LIBRARIES
UNIVERSITY OF WISCONSIN–MADISON

Wright's directory of Fond du Lac Co. for 1905 .... Vol. XI 1905

Milwaukee, Wisconsin: A. G. Wright, 1905

https://digital.library.wisc.edu/1711.dl/OEDDIBKUJ3ZXD8C

Based on date of publication, this material is presumed to be in the public domain.

Original material owned by Fond du Lac Public Library.

For information on re-use, see
http://digital.library.wisc.edu/1711.dl/Copyright

The libraries provide public access to a wide range of material, including online exhibits, digitized collections, archival finding aids, our catalog, online articles, and a growing range of materials in many media.

When possible, we provide rights information in catalog records, finding aids, and other metadata that accompanies collections or items. However, it is always the user's obligation to evaluate copyright and rights issues in light of their own use.

728 State Street | Madison, Wisconsin 53706 | library.wisc.edu

ML *
917.75 F73
c.1 1905
Wright's directory of
Fond du Lac County for

PALMER HOUSE

PALMER HOUSE HOTEL CO., Props.

G. A. ALEXANDER, Mgr.

Rates $2.00 and $2.50 per day

COR. MAIN AND SHEBOYGAN STS., - FOND DU LAC, WIS.

Lewis House...

W. ERNST BAUER, Prop.

FOND DU LAC, - WISCONSIN

RATES $1.50 PER DAY

The Best for the Money in the State

HOTEL PLUM

C. S. DeVOIN, Prop.

FOREST AVENUE

FOND DU LAC, - WIS.

The Gallant House

ALFRED GALLANT, Prop.

The Only First Class $1.00 Per Day House in Fond du Lac

Good Stabling in Connection Cor. Main and Merrill Streets

Residence Property

in Fond du Lac, Houses and Lots for Sale, Rent or Exchange.

Farm and Timberland

Northern Wisconsin, Minnesota and the Dakotas.

Insurance:

Hail, Cyclone, Fire, Life and Accident.

C. E. HINMAN

REAL ESTATE,
INSURANCE,
LOANS AND
COLLECTIONS.
ABSTRACTS.

Office: No. 78 S. Macy St. FOND DU LAC, WISCONSIN

M. V. SULLIVAN

Collector

107 S. MAIN STREET

FOND DU LAC
WISCONSIN

J. THOMSEN & SON

Frescoers, Decorators and Painters

Wall Paper, Painting and Artists' Materials

QUALITY THE BEST
PRICES THE LOWEST

18 S. Main St., Fond du Lac, Wis.

FRANZ ROSSNER

. . MANUFACTURER OF AND DEALER IN . .

MARBLE AND GRANITE

Monuments, Headstones, Etc.

62 N. MAIN STREET

FOND DU LAC, WISCONSIN

Conaghton House

JOHN F. CAREY, Proprietor

GOOD STABLING FOR HORSES

Accommodations for the Traveling Public

41-43 N. MAIN STREET FOND DU LAC, WIS.

FOUNTAIN CITY HOTEL

J. T. AULTMAN, Prop.

RATES REASONABLE

GOOD ACCOMMODATIONS FOR THE TRAVELING PUBLIC

STABLING FOR HORSES IN CONNECTION

'-9 NORTH MAIN STREET - FOND DU LAC, WIS.

W. C. ZOELLNER PROPRIETOR

mperial Bowling Alleys and Buffet

154 SOUTH MAIN STREET

CHOICE WINES, LIQUORS AND CIGARS

FOND DU LAC, WISCONSIN

ED. STAMM

International Buffet

FINE WINES, LIQUORS AND CIGARS

155 N. MAIN STREET FOND DU LAC, WIS.

AGENT FOR STAMM'S CELEBRATED APPLEWINE

FRANK H. LAUENSTEI

IMPORTER AND WHOLESALE DEALER IN

Foreign and Domestic Wines and Li

. . Old Kentucky Whiskey . .

79 S. MAIN STREET FOND DU LAC,

FOND DU LAC BOILER WOR

E. R. HUEBNER, Proprietor

MANUFACTURERS OF ALL KINDS OF

Steam Boilers and Smoke Sta

REPAIRING AND SHEET IRON WORK A SPECIALTY

West Arndt Street near Packer Fond du Lac. W

D. W. McLAIN

Undertaker and Embalme

LANGE BLOCK, COR. FIRST AND MACY STS.
OFFICE PHONE 26 HOUSE PHONE 284-2

LADY ASSISTANT FOND DU LAC, WIS

FREDERICK SANDER

MANUFACTURER AND DEALER IN

Furniture and Upholstering Goods

Baby Carriages, Feathers for Bedding, Etc.
Picture Frames and Mouldings Made to Order
Orders Promptly Filled

82 S. MAIN STREET FOND DU LAC, WIS

M. WASHBUSH

• • DEALER IN • •

GROCERIES AND PROVISIONS

FLOUR AND FEED

PURE FOOD EMPORIUM

AGENT FOR SLEEPY EYE FLOUR TELEPHONE 176

80-82 North Main Street Fond du Lac, Wis.

All kinds of Furniture Repaired and Upholstered
Special attention given Hair, Moss and Wool Mattresses

Renovating and Upholstering Co.

W. M. FISHER

150 NORTH MAIN STREET

Goods called for and delivered All work guaranteed first-class Tel. 723-2

L. G. ZACHERL

Funeral Director and Embalmer

171-175 North Main Street Phone 65

LADY ASSISTANT FOND DU LAC, WIS.

R. A. HORTON

SUCCESSOR TO WEEKS & HURLBUT

GUN GOODS, FISHING TACKLE

Cutlery, All Kinds of Sporting Goods, Locksmith Supplies, Rope, Gordage, Etc.

BICYCLE AGENCY

20 South Main Street - Fond du Lac, Wis.

Real Estate
Loans
Collections
Conveyancing

Telephone 430

HORACE W. NEWTON
EMIL C. KRAEMER

Newton & Kraemer's

ABSTRACT OFFICE OF
FOND DU LAC COUNTY

... NOTARIES PUBLIC

71 S. MAIN ST. FOND DU LAC, WIS.

M. KAUFMAN

Merchant Tailor

MEN'S FURNISHINGS

All the Latest Patterns in Foreign and Domestic Cloths Constantly Kept on Hand

75 S. MAIN STREET FOND DU LAC, WIS.

C. F. FREIBERG

REPRESENTS

Germania Fire Insurance Co. of New York
Girard Fire Insurance Co. of Philadelphia

DEALER IN REAL ESTATE

LOANS NOTARY PUBLIC

87 S. Main Street Over Egelhoff's Shoe Store Fond du Lac, Wis.

OFFICE PHONE 479 RESIDENCE PHONE 349

ROBERT CANDLISH

FUNERAL DIRECTOR AND EMBALMER

OPEN DAY AND NIGHT

160 S. MAIN STREET
One door North of Windsor Hotel
Residence 199 Fifth Street

FOND DU LAC, WIS.

A. L. CARSTENS

PROPRIETOR

CITY MEAT MARKET

141 S. MAIN ST.
PHONE 41

FOND DU LAC
WISCONSIN

P. J. WICKERT & CO.

• • DEALERS IN • •

FRESH AND SALT MEATS
LARD, SAUSAGE, EGGS, ETC.

TELEPHONE 144

15 W. DIVISION STREET

J. H. WAGENKNECHT

MANUFACTURER OF AND DEALER IN

Fine Hand Made
Up-to-Date Harness

Turf and Horse Furnishing Goods,
Trunks, Valises, Blankets and Robes

The Most Complete Stock in the City

No. 4 N. Main Street Fond du Lac, Wis.

Repairing Promptly and Neatly Done

P. N. QUENTIN

Machine and Repair Shop

AGENT FOR FAIRBANKS, MORSE & CO.
GASOLINE ENGINES, ETC.

Dealer in New and Second-Hand
Gasoline Engines, Shafting, Pulleys,
Lubricating Oil, Batteries, Etc.

13 WEST SECOND STREET

FOND DU LAC, WIS.

LONGDIN & BRUGGER

CARRIAGE TRIMMING AND REPAIRING

...BICYCLE SUPPLIES...

21–23 WEST SECOND STREET

TELEPHONE 202 FOND DU LAC, WIS.

AGENT FOR COLUMBUS BUGGY CO.'S CARRIAGES

L. F. HAAS, MGR.

M. A. HAAS

MANUFACTURER OF AND DEALER IN

Carriages, Wagons, Cutters
and Heavy Transfer Trucks

Carriages and Cutters made to order. Blacksmithing, Woodwork, Painting, Rubbertiring and Repairing a Specialty

Repository Cor. Macy and 2nd Streets

Fond du Lac, Wis.

BEN STROUP

The Tailor

CLOTHES CLEANED, PRESSED and REPAIRED

77 WEST FIRST STREET FOND DU LAC, WIS.

John Stauber

MANUFACTURER OF

Havana and
Domestic Cigars

19 COURT STREET
FOND DU LAC, WIS.

CHARLES W. GREEN

...Machine Shop

Repairing Done on All Kinds of Machinery, Cream Separators, Etc.

17 COURT STREET, FOND DU LAC, WIS.

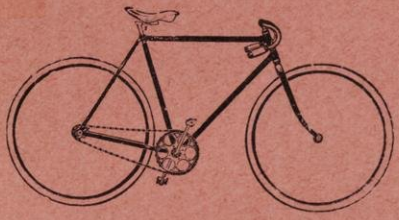

E. J. HOUNSELL

DEALER IN

Bicycles, Guns, Ammunition

Bicycle Repairing **Sporting Goods**

14 W. DIVISION STREET. FOND DU LAC, WIS.

MARSHALL O. PILLSBURY

ARCHITECT

FOND DU LAC - WISCONSIN

ROOMS 7 AND 8
COMMERCIAL NATIONAL BANK BLDG.
MAIN AND FIRST STREETS

TELEPHONE 352

M. FITZGERALD

PRACTICAL
HORSESHOER

17 EAST FIRST STREET
FOND DU LAC, WIS.

WM. NIETMANN

MANUFACTURER OF

FINE AND HEAVY HARNESS

AND DEALER IN

GENERAL HORSE FURNISHING GOODS

169 South Main Street *Fond du Lac, Wis.*

The Old Reliable Rug Co.

W. A. POWERS & SON, Proprietors

Fluff Rugs Made to Order from Worn-Out Carpets

INGRAIN, BRUSSELS, MOQUETTE OR VELVET, ANY SIZE DESIRED, WITH BORDER AND FRINGE UNLESS OTHERWISE ORDERED

FACTORY 239 S. MAIN STREET FOND DU LAC, WIS.

DR. S. H. MARTIN

. . Veterinary Surgeon

A Graduate of 20 years' Active and Successful Practice. Also a Graduate of Ontario Veterinary College, Ontario, Canada, in 1901.

Special Attention given to Dentistry and Surgery

OFFICE AND BARNS 18 THIRD STREET

Telephone 554 FOND DU LAC, WISCONSIN

L. F. SWINEFORD

House Mover and General Contractor

Raising and Moving of Brick Buildings, Chimneys, Safes, and Heavy Machinery a Specialty

407 EAST SECOND STREET FOND DU LAC, WISCONSIN

H. G. HASS

MANUFACTURER
AND DEALER IN

BUILDING BRICK

YARD AND OFFICE 411 MORRIS STREET

FOND DU LAC, WIS.

H. G. HASS A. C. HASS

HASS BROTHERS

. . MANUFACTURERS OF . .

Common and Veneer Brick

TELEPHONE 420

OFFICE, 411 MORRIS STREET
YARDS, SOUTH END OF MORRIS STREET

FOND DU LAC, WISCONSIN

Charles E. Lucas

BUILDER OF ALL KINDS OF

BOATS

ICE YACHTS
GASOLINE LAUNCHES

SAILING YACHTS
ROW BOATS

I make a specialty of Repair Work on Boats of all sizes.

CONTRACTOR FOR PILE DRIVING AND WRECKING OF BUILDINGS

HONE STREET, BETWEEN
THORP AND WATER STREETS

FOND DU LAC, WISCONSIN

W. E. QUINN

PARCEL . .
DELIVERY

PHONE 67, W. R. PLANK DRUG CO.

40 S. MAIN STREET

FOND DU LAC, WISCONSIN

E. J. KUICKS

STAPLE AND FANCY .... **Groceries**

FRUITS AND VEGETABLES

TELEPHONE 19

178 Forest Avenue *Fond du Lac, Wis.*

GUSTAV RADLOFF

MANUFACTURER OF

Cisterns, Beer Kegs, Whiskey Kegs and Pork Barrels

AND ALL KINDS OF COOPER WORK

PRICES ALWAYS THE LOWEST

COR. MAIN AND THIRTEENTH ST. RESIDENCE 41 E. THIRTEENTH ST.

J. H. Hardgrove

North and South

DAKOTA LANDS

Also General Real Estate and Insurance Business

123 S. MAIN STREET FOND DU LAC, WIS.

ALMOST EVERYBODY IN FOND DU LAC COUNTY READS

The Daily Commonwealth

10 cents per Week by Carrier to any part of the City

Special Rates to R. D. Subscribers

The Association of American Directory Publishers

OFFICERS:

W. E. MURDOCK, PRESIDENT
W. H. [illegible] 1ST VICE-PRESIDENT — A. G. WRIGHT, 2ND VICE-PRESIDENT
W. H. [illegible]S, SECRETARY — R. H. DONNELLEY, TREASURER

TRUSTEES:

W. E. MUR[illegible]CK, BOSTON — W. H. BATES, NEW YORK
R. H. DONNELLEY, CHICAGO — W. H. LEE, NEW HAVEN
A. V. WILLIAMS, CINCINNATI — A. G. WRIGHT, MILWAUKEE
R. L. POLK, DETROIT — THEO. F. SMITH, ST. PAUL
J. L. HILL, RICHMOND

Secretary's Office, 87-91 Third Avenue, New York

The Association of American Directory Publishers is composed of reputable City Directory Publishers, organized for the general advancement of the Directory business. Any person, corporation or firm engaged in business as owner and publisher of a City Directory in the United States or Canada, who shall qualify as competent to gather information and compile a City Directory and furnish satisfactory references, is eligible to membership.

The objects of the Association are:

First. The advancement of the Directory business and the improvement of Directories by the interchange of ideas and the exchange of experienced employes.

Second. To provide protection to the public against fraudulent advertising schemes which operate under the name of Directories, and to drive unprincipled promoters of the same out of business.

Third. To provide permanent and profitable employment to competent, industrious and honest Directory canvassers and compilers.

Fourth. For the mutual protection and advancement of the established and prospective interests of all who may become members, by personal advice and assistance of members as may be mutually satisfactory, desirable or advisable, and by such other means as may, from time to time, be shown to be wise, proper and lawful.

$100.00 Reward Will be paid by the Association for the arrest and conviction of any person or persons engaged in publishing, collecting or canvassing for any fraudulent or fake directory.

Wright & Joys Co.

Up-to-Date
Catalogue
Printers

Original
Modeled
Designs

Designers
Illustrators
Printers

Booklets
Programs
Souvenirs

Eye-Catchers
of Every
Description

342-346
Broadway

Milwaukee
Wis.

a-20
b-15

Wright's Directory of Fond du Lac County

for 1905

COMPRISING

An Alphabetically Arranged List of Business Firms and Private Citizens; A Classified List of all Trades, Professions and Pursuits; A Miscellaneous Directory of City and County Officers, Schools, Churches, Banks, Societies, Etc.

Vol. VI

Price $4.00

A. G. WRIGHT
107 Wisconsin St., Milwaukee, Wis.
1905

Introductory

FOND DU LAC has sustained a continuous and substantial growth during the two years which have elapsed since the issuance of the last directory. At that time an estimate was made that the population of Fond du Lac and North Fond du Lac together was 21,000, of which above 19,000 belonged in Fond du Lac. In the current issue of the directory there are 9,124 individual names in the Fond du Lac directory and 775 in that of North Fond du Lac. Applying the same ratio as used heretofore, 2¼ to each name in the directory, would give a present population for the combined places of **22,300.** The gain, however, has been made wholly in Fond du Lac proper, which shows a present population of 20,529, as against 19,273 in 1902. This is an increase of over 1,250, or more than 6 per cent. in the two years. This is about the same relative gain as in the period preceding, although the absolute gain is rather larger.

Again thanking the public for their continued patronage, I am,

Very truly,

A. G. WRIGHT.

P. B. HABER PRINTING CO., FOND DU LAC, WIS.

917.75
F73
1905
c.1

TABLE OF CONTENTS

FOND DU LAC CITY

Banks 32
Board of Education 27
Business Directory 341
Cemeteries 39
Church Schools 38
Church Societies 43
Churches 36
City Government 25
Convents, Hospitals, etc. 38
County Government 28
Courts 29
Fire Alarm Boxes 26
Fire Department 26
General Directory 53
Incorporated Companies 32
Libraries 28
Miscellaneous Societies 46
Newspapers 36
North Fond du Lac 317
Police Department 26
Public Halls, Buildings, etc. 47
Secret and Benevolent Societies 39
Masons 39
I. O. O. F. 39
B. P. O. E. 40
Catholic Knights of Wisconsin.... 40
Equitable Fraternal Union..... 40
Foresters—Catholic Order..... 40
Foresters—Independent Order..... 41
Fraternal Order of Eagles..... 41
G. A. R. 41
Herman's Soehne 41
Hibernians 41
Knights of Columbus 41
Knights of Honor 41
Knights of the Maccabees 42
Knights of Pythias 42
Modern Woodmen of America 42
National Fraternal League..... 42
National Union 42
Royal Arcanum 42
Turners 42
United Workmen 42
Street Directory 48
Supervisors 29
Town Officers 30
United States Officers..... 32

COUNTY

Alto 471
Armstrong 471
Ashford 471
Banner 472
Brandon 472
Business Directory 511
Byron 477
Calumet Harbor 477
Calumetville 478
Calvary 479
Campbellsport 479
Dotyville 464
Dundee 485
Eden 485
Eggersville 487
Eldorado 487
Elmore 488
Fairwater 488
Farmers' List 527
Garnet 490
Hamilton 490
Johnsburg 491
Lamartine 492
Malone 492
Marytown 493
Metomen 494
Mitchell 494
Mount Calvary 494
New Fane 496
New Prospect 497
Oak Center 497
Oakfield 498
Peebles 501
Ripon 367
Rosendale 502
St. Cloud 505
St. Kilian 506
St. Peters 507
Silica 507
South Byron 507
Taycheedah 508
Vandyne 508
Waucousta 509
Waupun 429
West Rosendale 509

INDEX TO ADVERTISEMENTS

Ahern T. E. & Co..... back cover
Akin H. N..... 375
Althouse Wheeler Co. 434
Anderson, B. H.....left center lines
Arthur T. S..... right side lines
Block Wm. 489
Bloedel Fuel Co.....back cover
Broughton, C. E.....opp. 480
Candlish Robert 8
Carstens A. L. 9
Cole Savings Bank ..... left center lines
Collier M. L. .....left top lines
Commercial Hotel 468
Commercial National Bank...front cover
Conaghton House 5
Crofoot Lumber Co. .... left center lines
Daily Commonwealth The 14
Damm Philip 481
Eastern Wis. Ry. & Light Co center lines
Eldorado Flouring Mills 487
Enders Anton 494
Eureka Steam Laundry.....back cover
Fairwater House 489
Finger, R. A. 120
Finnegan M. M. & Son..... 121
First National Bank Fond du Lac..
..... front cover
First Nation Bank, Ripon..... 386
First National Bank, Waupun..... 434
Fisher W. M. 7

Fitzgerald M. 11
Foerster G. L. 482
Fond du Lac Abstract Co..right top lines
Fond du Lac Boiler Works..... 6
Fond du Lac Business College.....
..... right side lines
Fond du Lac National Bank..front cover
Fond du Lac Steam Laundry.....
..... left side lines
Foster F. R. & Son..... 473
Fountain City Dye Works..... 348
Fountain City Hotel..... 5
Fox, W. P.....left bottom lines
Freedman Louis 477
Freiberg Charles F..... 8
Freund Joseph..... 491
Gallant House 4
Gee John S. Co. The..... 444
Gehrke Gustav 388
Glasow Henry P. .....front cover
Gormican J. F. ..... left inside lines
Grafton Hall 2
Grahl Lumber Co. 486
Green C. W. 11
Gruenheck J. F.....right center lines
Haas M. A. 10
Haber P. B. Printing Co..... 52
Handt Charles L..... backbone
Hardgrove J. H. 14
Hass Bros. 13
Hass H. G. 13
Hass & Wagner ..... left side lines
Hastings Thomas H. 365
Helmer Milling Co. ..... left top lines
Henry Bros. ..... back cover
Henske F. & Son 474
Hess John P. ..... right top lines
Hinman C. E. 3
Hinn, C. J. 345
Hope George J. 159
Horton R. A. 7
Hotel LeRoy 391
Hotel Plum 4
Hounsell E. J. 11
Huber Bros. ..... right bottom lines
Jackson T. J. 483
Jelleff A. C. Co..... 396
Jewson Jarvis 343
Jones P. Y. 346
Kaufman M. 8
Koenig H. & Co..... 478
Koepnick, J. E. & Co..... 316
Kraemer H. W. 509
Kron & Hamilton 349
Krueger T. H. 400
Kuicks E. J. 14
Langenfeld John 493
Lauenstein F. H. 6
Lewis House 4
Longdin & Brugger 10
Lucas C. E. 13
Lueck & Kaiser 403
Lyle W. R. ..... right inside lines
Martin S. H. Dr..... 12
Mauthe Wm..... right top lines
McCarthy & Braemer...right inside lines
McDermott Geo. L. & Co. left inside lines
McDermott Jay P..... right inside lines
McLain D. W. 6
Meiklejohn & Martin....left inside lines
Moore & Galloway.... left bottom lines
Mt. Calvary Brewing Co..... 495
National Food Co. 526
National Hotel 451
Neis Brothers 495
Neis Peter 479
Newton & Kraemer 8
New Cassel Roller Mills 483
New Prospect Hotel 497
Nietman W. 12
Northern Brewing Co. ..... back cover
Northern Lumber & Fuel Co.....
..... left bottom lines
Old Reliable Rug Co. 12
Olney Fuel Co. 316
Oro Medicine Co. 316
Palmer House 4
Peck B. H. ..... 519 and 484
Pfeil & Kremer..... left center lines
Pillsbury M. O. 11
Pinch & Salisbury 502
Powrie R. 356
Prinslow, Frank O. ....right center lines
Prout Richard 411
Quentin P. N. 9
Quinn W. E. 13
Radloff Gust 14
Read S. S. 501
Rinzel John 497
Ripon Bottling Works 389
Ripon College 366
Ripon Packing Co. 412
Ripon Steam Laundry 413
Ripon Light & Water Co. 392
Rosendale Spreader Co. 503
Rosendale State Bank 504
Rossner Franz 3
Rusch & Hirth ..... right side lines
St. Agnes Hospital..... 614
St. Lawrence College 496
Sallade & Ruh ..... left inside lines
Sander Frederick 6
Schoeffler, Frank 475
Scholl & Seeve 342
Schrage House 494
Scribner J. K. 487
Smith Frank 505
Stamm Ed. 5
Star Hotel 481
State Bank of Waupun 434
Stauber John 10
Steenberg O. C. Co.....right bottom lines
Strassel D. J. & Co.....right side lines
Stroup Ben 10
Sullivan, J. E. Co. The....right top lines
Sullivan M. V. 3
Swineford L. F. 12
Tabor F. R. ..... left top lines
Thomsen J. & Son..... 3
Tinkham Bros. 490
Voell Music House 615
Wadhams Oil Co..... right bottom lines
Wagenknecht J. H. 9
Wagner Dry Goods Co..... left top lines
Warren C. C. 466
Washbush M. 7
Watke A. F. ..... left side lines
Waupun Democrat 458
Waupun Leader 457
Weber W. F. ..... opp. 299
Wells Henry 424
Whittelsey Dry Goods Co..... front
embossed edges and right inside lines
Wickert & Co. 9
Wilkins J. K..... left inside lines
Wisconsin Envelope & Box Co..... 308
Witt, Wm. 425
Wood A. H..... 476
Wright & Joys Co. 16
Zacherl L. G. 7
Zoellner, W. C. 5

WRIGHT'S

Fond du Lac Directory

1905-1906

MISCELLANEOUS INFORMATION

CITY GOVERNMENT.

Mayor—John Hughes.
City Clerk—F. A. Bartlett.
City Treasurer—Frank J. Wolff.
City Attorney—M. K. Reilly.
Sidewalk Commissioner—Wm. Bruett.
Street Commissioner—Uriah Sealy.
Chief of Police—F. A. Nolan.
Chief Fire Marshal—A. Coffman.
City Engineer—Geo. H. Stanchfield.
Superintendent of the Poor—L. Haberkorn.
Justices of the Peace—Thomas Watson, D. F. Blewett.
Contsables—Patrick Conron, J. E. Carew.
Assessors—C. L. Handt, James Harlin, L. Maloney.
Health Commissioner—H. C. Dittmar.

Board of Aldermen.

First Ward—John Sharkey, W. F. Sealy.
Second Ward—Max Lang, G. B. Ives.
Third Ward—S. E. Gavin, C. Jagdfeld.
Fourth Ward—H. W. Bruett, James Coyne.
Fifth Ward—Wm. Dittmar, J. S. Lucia.
Sixth Ward—Edward Lapine, Paul Zickau.
Seventh Ward—F. J. Lubitz, J. B. Bechaud.
Eighth Ward—J. F. Hohensee, F. G. Weasea.

Standing Committees.

Claims—Bechaud, Sealy, Dittmar.
Public Improvement—Ives, Lapine, Lang.
Schools—Coyne, Bechaud, Dittmar.
Police and Fire—Sealy, Lucia, Lang.
Printing—Sharkey, Zickau, Lubitz.
Public Lighting and Water—Jagdfeld, Ives, Hohensee.
License—Gavin, Coyne, Dittmar.
Miscellaneous—Weasea, Bechaud, Hohensee.

Health—Bruett, Sealy, Gavin.
Poor—Lucia, Sharkey, Lubitz.
Ordinance and Legislature—Lapine, Jagdfeld, Hohensee.
Judiciary—Zickau, Weasea, Bruett.

Board of Health.

Composed of the Health Commissioner, Mayor, City Clerk and the junior Alderman of each ward.

Police Department.

Police Station—28 West First street.
Chief—F. A. Nolan.
Station Men—F. Brunet, Wm. Stevenson.
Patrolmen—L. Ecke, Wm. H. Fisher, P. J. Ochs, Frank Smith, J. J. Silgen, John Raidy.

Fire Department.

Headquarters—193-195 North Main street.
Fire Marshal—Adelbert Coffman.
First Assistant—Michael F. McGrath.
Second Assistant—Victor Lumblo.

Engine No. 1, 193-195 North Main. Robert T. Farrell, engineer.

Hook and Ladder Co., No. 1, 193-195 North Main. Jake H. Wickert, driver.

Hose Co. No. 1, 25 E. 2d. J. T. Ribble, driver; Franklin F. Vandervort, Edward Jenz, Irving M. Susan, pipemen.

Hose Co. No. 3, Packer, s. w. cor. W. Arndt. Victor Lumblo, captain; Jared W. Taylor, Alderic Venne, pipemen; Charles Willett, driver.

Hose Co. No. 5, 193-195 N. Main. James Russell, driver; Nic Scherer, James E. McNeal, Julius B. Balthazor, Bert Cady, Peter J. Kramer, pipemen; John O'Brien, electrician.

FIRE ALARM BOXES.

No. 13—McWilliams and Marquette.
No. 14—Hose House No. 5.
No. 15—Corner Rees and Amory.
No. 16—Corner Main and Division.
No. 17—Corner Sheboygan and Park av.
No. 18—Forest av. and Main.
No. 22—Second and Military.
No. 23—Hose House No. 1.
No. 24—Corner Ellis and Eighth.
No. 25—Corner Fourth and Park av.
No. 26—Corner Ninth and Main.
No. 27—Main and Thirteenth.
No. 31—Corner Mill and Scott.
No. 32—Corner Doty and S. Sibley.
No. 33—Moore & Galloway saw mill.

No. 34—Hose Co. No. 3.
No. 35—Corner Waupun and Division.
No. 36—Corner Rees and Doty.
No. 37—Table factory, W. Scott.
No. 38—Waupun and Portage.
No. 41—C. & N. W. Ry. freight house.
No. 42—Corner Forest avenue and Brooke.
No. 43—Corner Western avenue and Oak.
No. 44—Corner Twelfth and Morris.
No. 45—Corner Military and Fulton.
No. 46—Bechaud Brewery.
No. 47—Western avenue and Military.
No. 51—County Insane Asylum.
No. 52—Grove corner Hickory.

Board of Education.

President—Dr. S. E. Gavin.
Superintendent—Wm. Willson.
Clerk—F. A. Bartlett.

COMMISSIONERS.

First Ward—C. E. Cleveland.
Second Ward—E. R. Herren.
Third Ward—C. J. Medberry.
Fourth Ward—J. H. Wagenknecht.
Fifth Ward—A. F. Zochert.
Sixth Ward—Dennis Corbett.
Seventh Ward—J. M. Thompson.
Eighth Ward—H. P. Kuicks.

STANDING COMMITTEES.

Teachers, Text Books and Apparatus—Medberry, Wagenknecht, Herren, the Superintendent and President.
Buildings and Grounds—Kuicks, Cleveland and Thompson.
Finance—Herren, Zochert and Wagenknecht.
Fuel, Furniture and Printing—Cleveland, Corbett and Zochert.

SCHOOLS.

High School—Elizabeth Waters, principal; C. D. Cole, ass't principal; Mary A. McCumber, Ellen T. Sullivan, Terese Waters, Helen Case, Mary D. Swartz, Elizabeth McNeil, Emma Everdell, Mabel Potter, D. H. Holbrook, A. J Kalinowski, Victoria James, Ella M. Guile, teachers.

Washington School—Minnie S. Perkins, prin.; Bridget Crowe, Rose Stanton, Margaret Manion, Kate Evans, Eleanor Zweifel, Eliza Donnelly, Lucinda Baker, Emma Gormican, Phoebe Wilson, Anna Dittmar, teachers. Alma Medberry, director Kindergarten; Helen Connell, Agnes Gleason, teachers.

Union School—Teresa McLain, prin.; Genevieve Doyle, Elizabeth Havens, Emma Galloway, Katherine McMahon, Kate McMonagle, Matie Wilkie, teachers. Amy Clark, director Kinder-

garten; Marie Schoemaker, teacher. Sarah Connell, Teresa Brennan, teachers Central Grammar School.

Jefferson School—Elizabeth Nugent, prin.; Julia Gibbons, Hulda Hartung, Helen Ahern, Minnie DeSombre, Laura Bechaud, O'Letta Erhart, Minnie McCrory, Maude Dougherty, Helen Givens, Bessie Dana, teachers.

Lincoln School—Emma Burrows, prin.; Bertha Saak, Josephine Talmadge, Lulu Flanagan, Nellie Olmstead, Rose Blewett, Julia Grandt, Gertrude Titus, Rose Wickert, Bertha Blish, teachers. Bessie Cooper, director Kindergarten.

First Street School—Eva Bryant, prin.; Helen Schoenlaub, Rose Chegwin, Agnes Harlin, Sarah Ryan, Florence Schoenlaub, teachers. Clara Liston, director Kindergarten.

Grant School—Etta Gault, Nan Conole, Ida Searl, Alice Cameron, teachers. Edith Merrick, director Kindergarten.

Clinton School—Bridget O'Boyle, teacher.

School for the Deaf—Anna Sullivan, prin.; Ethel Marchant, teacher.

Mabel Harvey, supervisor of Music.

Fred Lorenz, supervisor of Physical Culture.

JANITORS.

High School—Michael C. Hamilton.
Washington School—Jacob Walter.
Union School—Edward Reinhold.
First Street School—Peter J. Kremer.
Grant School—James Wood.
Jefferson School—Edward Noack.
Clinton School—Mrs. Eva Schwartz.

Libraries.

Fond du Lac Public Library, Sheboygan cor. Portland—Miss Emma Rose, librarian; 21,000 volumes. Board of Directors—F. B. Hoskins, pres.; John Heath, v-pres.; J. W. Watson, sec.; C. A. Galloway, treas.; O. H. Ecke, E. R. Herren, Wm. Wilson, L. A. Williams, Mrs. L. A. Bishop, Miss Elizabeth Waters. Open from 9 a. m. to 8 p. m., Saturdays to 9 p. m., Sundays, November to April, 2:30 to 5:30. Reading room same.

COUNTY GOVERNMENT.

Sheriff—T. G. Sullivan.
County Clerk—Arthur Schuessler.
County Treasurer—Edward Lyons.
Clerk of Court—D. O. Williams.
District Attorney—Roy L. Morse.
Register of Deeds—James T. Dana.
County Surveyor—George W. Marshall.
Superintendent of Schools—A. B. Adamson.

Courts.

Circuit Court—
Judge—Michael Kirwan.
Clerk—D. O. Williams.
Court Reporter—H. A. Bush.
Sheriff—T. G. Sullivan.
Terms—Fond du Lac County—Regular terms, Tuesday after first Monday in March, Tuesday after second Monday in November; special terms, Tuesday after first Monday in July, Tuesday after third Monday in February. See Chapter of Laws 1891.

County Court and Court in Probate—
County Judge—A. E. Richter.
Register in Probate—Ed. T. Markle.
Regular Terms of Probate Court—First Tuesday of each month, except in July and August; special terms at call of Court.

Terms in County Court of Civil Jurisdiction—Regular Terms second Monday in January, May and September; special terms, second Monday in April and October.

Board of Supervisors.

Alto—J. W. Kastein, Brandon, R. F. D.
Ashford—Killian Stroebel, St. Killian.
Auburn—Peter Schrooten, Campbellsport.
Byron—M. Costello, Fond du Lac.
Calumet—Joseph Halbach, Marytown.
Eden—Frank Briggs, Eden.
Eldorado—Edward Murray, Fond du Lac, R. No. 1.
Empire—H. D. Vinton, Fond du Lac.
Fond du Lac—S. B. Stanchfield, Fond du Lac.
Forest—John Diederich, St. Cloud.
Friendship—James McGray, Fond du Lac
Lamartine—G. F. Brown, Fond du Lac, R. No. 4.
Marshfield—John A. Wirth, Mt. Calvary.
Metomen—Louis Kenyon, Fairwater.
Oakfield—G. P. Worthing, Oak Center.
Osceola—P. W. Gallagher, Dundee.
Ripon—James Fenelon, Ripon.
Rosendale—John W. Scribner, Rosendale.
Springvale—Frank Brinkerhoff, Brandon.
Taycheedah—John Cody, Fond du Lac.
Waupun—Herman Eells, Waupun, R. No. 1.
Fond du Lac City—First ward, T. F. Mayham; Second ward, Fred Wagner; Third ward, Nelson Tice; Fourth ward, Walter Breister; Fifth ward, August Kuehn; Sixth ward, Joseph Perrizo; Seventh ward, John Schleyer; Eighth ward, Emil Kraemer.

Ripon City—First ward, John Miles; Second ward, John W. Hall: Third ward, J. J. Dillon; Fourth ward, Jacob Falkenstein.
Waupun City—Fifth ward, O. A. Morse; Sixth ward, W. E. Caldwell.
Brandon Village—H. L. Brown, Brandon.
Campbellsport Village—C. E. Broughton, Campbellsport.
N. Fond du Lac Village—H. H. Bellmer, N. Fond du Lac.
Oakfield Village—T. E. Worthing, Oakfield.

Town Clerks.

Alto—Wm. Meenk, Waupun.
Ashford—John C. Senn, Elmore.
Auburn—J. M. Marx, New Fane.
Byron—A. E. Klock, Byron.
Calumet—Paul Buchholz, Garnet.
Eden—Eugene Hayes, Eden.
Eldorado—Thomas Williams, Eldorado.
Empire—H. G. Ottery, Fond du Lac, R. No. 4.
Fond du Lac—John Lonergan, Fond du Lac.
Forest—Peter Loehr, Banner.
Friendship—Edward Bellmer, Fond du Lac.
Lamartine—F. W. Smith, Fond du Lac, R. No. 4.
Marshfield—Henry Holzman, Mt. Calvary.
Metomen—J. L. Scott, Brandon.
Oakfield—Milo L. Wells, Oak Center.
Osceola—M. J. O'Connor, Armstrong.
Ripon—R. M. Sherwood, Ripon.
Rosendale—T. Cooper Hill, Rosendale.
Springvale—T. J. Madigan, Rosendale.
Taycheedah—Wm. Steffes, St. Peter.
Waupun—F. L. Woodhouse, Brandon, R. No. 1.
Fond du Lac City—Frank A. Bartlett, Fond du Lac.
Ripon City—Albert L. Maudlin, Ripon.
Waupun City—R. D. Tillotson, Waupun.
Brandon Village—Geo. E. Dickinson, Brandon.
Campbellsport Village—P. M. Schaefer, Campbellsport.
N. Fond du Lac Village—C. L. Carberry, N. Fond du Lac.
Oakfield Village—A. N. Hubbard, Oakfield.

Town Treasurers.

Alto—Christ. Prange, Waupun.
Ashford—John Flasch, St. Killian.
Auburn—Ferd. Brockhaus, New Fane.
Byron—L. F. McLean, South Byron.
Calumet—John Rieder, Johnsburg.
Eden—Frank Siebold, Eden.
Eldorado—August Henning, Eldorado.
Empire—Jacob Braun, Fond du Lac, R. No. 4.
Fond du Lac—C. H. Priest, Fond du Lac.
Forest—William Webb, Dotyville.

Friendship—Fred Gralapp, Fond du Lac.
Lamartine—J. W. Sizer, Fond du Lac, R. No. 2.
Marshfield—Michael Andrew, Johnsburg.
Metomen—H. A. Wilke, Brandon.
Oakfield—P. E. Town, Oak Center.
Osceola—W. J. Timblin, Mitchell.
Ripon—O. C. Turner, Ripon.
Rosendale—John Zinsow, Jr., Ripon.
Springvale—William Raube, Brandon.
Taycheedah—John P. Sabel, St. Peter.
Waupun—A. D. Amadon, Waupun, R. No. 1.
Fond du Lac City—Frank J. Wolff, Fond du Lac.
Ripon City—Henry Danielson, Ripon.
Waupun City—Oscar Hanisch, Waupun.
Brandon Village—A. W. Hall, Brandon.
Campbellsport Village—Phillip Guenther, Campbellsport.
N. Fond du Lac Village—Peter Bart, N. Fond du Lac.
Oakfield Village—A. N. McChain, Oakfield.

Town Assessors.

Alto—H. B. Landaal, Alto.
Ashford—A. C. Senn, Campbellsport, R. No. 1.
Auburn—F. A. Buettner, New Fane.
Byron—Wm. Dolan, Byron.
Calumet—Joseph Olig, Johnsburg.
Eden—Martin Kaeding, Marblehead.
Eldorado—Leopold Wagner, Van Dyne, R. No. 1.
Empire—J. H. Maney, Fond du Lac.
Fond du Lac—E. R. Powers, Fond du Lac.
Forest—Mathias Baldauf, Dotyville.
Friendship—D. L. James, Van Dyne.
Lamartine—H. S. Hersey, Fond du Lac, No. 3.
Marshfield—Nicholas Kraemer, Mt. Calvary.
Metomen—A. G. Stanecke, Metomen.
Oakfield—E. W. McKnight, Oakfield, R. No. 1.
Osceola—G. Johnson, Waucousta.
Ripon—John G. Koehler, Ripon.
Rosendale—Stanton Fordyce, Eldorado.
Springvale—A. F. Young, Rosendale.
Taycheedah—Jacob Wirtz, St. Peter.
Waupun—Geo. W. Dalrymple, Waupun, R. No. 1.
Fond du Lac City—Chas. L. Handt, James Harlin, Ed. L. Maloney.
Ripon City—David Thomas, Ripon.
Waupun City—T. W. Markle, Waupun.
Brandon Village—A. H. Hobbs, Brandon.
Campbellsport Village—J. A. Pesch, Campbellsport.
N. Fond du Lac Village—Martin Cantzler, N. Fond du Lac.
Oakfield Village—L. C. Gordon, Oakfield.

County Insane Asylum.

Fond du Lac County Insane Asylum and Poor Farm, on Waupun road 2 miles s. w. of city—Louis Manderscheid, supt.; Mrs. E. Manderscheid, matron; Dr. F. S. Wiley, physician in charge; Michael Thelen, Wm. Treleven and Lando, board of trustees.

UNITED STATES OFFICES.

Post Office, Forest av. s. w. cor. Macy—F. M. Givens, postmaster; L. M. Wyatt, ass't postmaster. Office open from 7:30 a. m. to 10 p. m.;Sunday 9:30 to 10:30 a. m.; money order and registry department, 9 a. m. to 5 p. m.; registry for receiving letters, 7:30 a. m. to 10 p. m.

Post Office, North Fond du Lac Station, J. E. Koepenick, supt. Harrison n. e. cor. Street Railway.

United States Weather Bureau—P. B. Haber Printing House.

BANKS.

Cole Savings Bank—Incorp. 1891; capital $25,000; W. E. Cole, pres.; J. C. Fuhrman, v-pres.; W. I. Cole, acting cashier; 32 S. Main.

Commercial National Bank—Incorp. 1901; capital and surplus $150,000; H. R. Potter, pres.; Henry Boyle, v-pres.; A. G. Bechaud, 2nd v-pres.; M. T. Simmons, cashier; 93 S. Main.

First National Bank of Fond du Lac—Incorp. 1855; capital and surplus $150,000; J. B. Perry, pres.; E. A. Carey, v-pres.; H. D. Hitt, 2d v-pres.; Ernest J. Perry, cashier; 58 S. Main.

Fond du Lac National Bank—Incorp. 1887; capital and surplus $250,000; C. A. Galloway, pres.; F. Rueping, v-pres.; J. A. Merryman, 2d v-pres.; G. A. Knapp, cashier; 55-57 S. Main.

INCORPORATED COMPANIES.

Ahern T. E. Co.—Incorp. 1904; capital $40,000; T. E. Ahern, pres.-treas.; W. W. Collins, v-pres.; C. M. Dykhoff, sec.; 51-53 S. Main.

American Chemical Co.—Incorp. 1901; capital $24,000; M. K. Reilly, pres.; G. J. Gromme, v-pres.; M. Fitzsimons, treas; J. P. Reilly, sec.-mngr.; 356 S. Main.

Badger Sewing Co.—Incorp. 1898; capital $35,000; T. E. Ahern, pres.; W. W. Collins, sec.-treas.; 180 Ruggles.

Bechaud Brewing Co.—Incorp. 1891; capital $50,000; Adolph G. Bechaud, pres.; John B. Bechaud, v-pres.; Frank H. Bechaud, sec.-treas.; office 23 S. Main.

Bloedel Fuel Co.—Incorp. 1893; capital $20,000; R. J. Bloedel, pres.-treas.; H. Bloedel, v-pres.-sec.; 151 N. Main.

Bowen Mnfg Co.—Incorp. 1893; capital $40,000; W. W. Wild, pres.; Henry Wallichs, v-pres.; Henry Rueping, sec.-treas.; G. A. Bowen, supt.; Oak pl. and C. M. & St. P. Ry.

Buchholz B. Drug Co.—Incorp. 1894; capital $2,000; J. C. Huber, pres.; B. Buchholz, mngr.; 163 S. Main.

Calvary Cemetery—Incorp. 1889 by the members of St. Patrick's, St. Joseph's and St. Mary's Churches; Rev. J. J. Keenan, pres.; Wm. Weber, sec.; G. Scherzinger, treas.; Philip Cleary, sexton; Empire road s. e. city limits.

Citizens' Building Co.—Incorp. 1903; capital $100,000; P. B. Haber, pres.; F. J. Rueping, v-pres.; F. B. Hoskins, sec.-treas.; 18 Forest av.

Dallman & Cooper Supply Co. The—Incorp. 1900; capital $50,000; A. C. Dallman, pres.; Mrs. A. C. Dallman, v-pres.; E. F. Cooper, sec.-treas.; 20-22 3d.

Eastern Wisconsin Railway & Light Co.—Incorp. 1903; capital $500,000; F. B. Hoskins, pres.; T. F. Grover, v-pres.-gen. mngr.; F. B. Huntington, sec.; Main n. w. cor. Rees.

Estabrook Cemetery Association—Wm. Glasow, pres.; Chas. Froehling, treas.; T. J. Findley sec.; 18 W. 1st.

Fond du Lac Awning & Tent Co.—Incorp. 1898; capital $120,000; C. L. Hastings, pres.; G. A. Henry, v-pres.; A. C. Chesebro, sec.-treas.; Main n. e. cor. 8th.

Fond du Lac Canning Co.—Incorp. 1898; capital $20,000; J. C. Fuhrman, pres.; Henry Boyle, v-pres.; F. B. Hoskins, sec.; M. T. Simmons, treas.; s. s. Lewis 1 w. Brooke.

Fond du Lac Cold Storage Co.—Incorp. 1892; capital $10,000; C. H. Martin, pres.; G. A. Knapp, v-pres.; E. A. Galloway, sec.-treas.; 24 W. Division.

Fond du Lac County Abstract Co.—Incorp. 1901; capital $18,000; Leo A. Williams, pres.; Franklin W. Chadbourne, sec.; William E. Griswold, treas.; 55 S. Main.

Fond du Lac Implement Co.—Incorp. 1892; capital $30,000 H. Rueping, pres.; J. H. Smith, v-pres.-mngr.;F. W. Dequine, sec.-treas.; 244 Forest av.

Fond du Lac Improvement Co.—Incorp. 1899; capital $10,000; P. B. Haber, pres.; F. B. Hoskins, v-pres.; S. D. Wyatt, sec.-treas; 63 S. Main.

Fond du Lac Land Co.—Incorp. 1899; capital $150,000; C. A. Galloway, pres.; F. M. Givens, v-pres.; S. D. Wyatt, sec.; M. T. Simmons, treas.; 63 S. Main.

Fond du Lac Lumber Co.—Incorp. 1891; capital $12,000; C. A. Galloway, pres.; H. W. Moore, v-pres.; H. C. Moore, sec.; C. H. Anderson, treas.; 154 S. Macy.

Fond du Lac Malt and Grain Co.—Incorp. 1890; capital $100,000; John Reinig, pres.; Charles Rueping, v-pres.; Wm. C. Reinig, sec.-treas.; n. end Macy.

Fond du Lac Shirt and Overall Co.—Incorp. 1896; capital $20,000; Mrs. A. Meiklejohn, pres.; W. W. Collins, sec.-treas.; 53-55 Forest av.

Fond du Lac Table Mnfg. Co.—Incorp. 1891; capital $15,000; Louis

Rueping, pres.; Charles F. Karstens, sec.-treas.; 239-257 W. Scott.

Fond du Lac Water Co.—Incorp. 1885; capital $200,000; Henry Boyle, pres.; Rev. J. J. Keenan, v-pres.; Maurice McKenna, sec.-treas.; W. H. Masson, supt.; 152 S. Main.

Fountain City Business College—Incorp. 1901; capital $3,000; C. F. Moore, pres.; H. O. Thompson, sec.-treas.; G. E. Bemis, mngr.; Lange blk.

Giddings & Lewis Mnfg. Co.—Incorp. 1895; capital $68,000; C. E. Cleveland, pres.; Henry Rueping, sec.-treas.; Doty n. w. cor. Rees.

Gurney Refrigerator Co.—Incorp. 1890; C. J. Medberry, pres.; David Jack, v-pres.; Forest av. s. w. cor. Brooke.

Haber P. B. Printing Co.—Incorp. 1898; capital $65,000; J. P. Haber, pres.; P. B. Haber, sec.-treas.; Haber blk., 18 Forest av.

Harrison Postal Bag Rack Co.—Incorp. 1881; capital $10,000; Frank B. Hoskins, pres.; Charles R. Harrison, mngr.; L. Fred McLean, supt.; Sheboygan s. w. cor. Portland.

Helmer Milling Co.—Incorp. 1900; capital $60,000; M. B. Helmer, pres.; C. L. Helmer, sec.-treas.; 14-16-18 4th.

Huber Bros. The—Incorp. 1882; capital $25,000; J. C. Huber, pres.-treas.; E. J. Huber, sec.; 36 S. Main.

Huber & Fuhrman Drug Mills—Incorp. 1882; capital $25,000; J. C. Huber, pres.; E. J. Huber, sec.; J. C. Fuhrman, treas.-mngr.; Marquette cor. E. Sibley.

Ives F. B. Co.—Incorp. 1892; capital $20,000; F. B. Ives, pres.; L. W. Kezertee, treas.; G. B. Ives, sec.; 13 W. Division.

Lake Side Investment Co.—Incorp. 1901; capital $20,000; C. R. Harrison, pres.; M. D. Moore, v-pres.; S. D. Wyatt, sec.; 63 S. Main.

Lamartine Peat, Light and Power Co.—Incorp. 1904; capital $150,000; Dr. C. A. Beebe, pres.; C. J. Medberry, v-pres.; D. O. Williams, sec.; G. A. Knapp, treas.; 94 S. Main.

Moore & Galloway Lumber Co. (limited)—Incorp. 1884; capital $230,000; H. W. Moore, pres.; E. M. Moore, v-pres.; G. N. Mihills, sec.; C. A. Galloway, treas.; cor. W. McWilliams and Packer, office 69 N. Main.

National Food Co.—Incorp. 1888; capital $20,000; A. H. Richardson, pres.; J. E. Pritchard, v-pres.-treas.; E. L. Richardson, sec.; 183-187 Western av.

Northern Land Co.—Incorp. 1900; capital $4,000; C. E. Plum, pres.; C. B. Plum, v-pres.; G. E. Plum, sec.-treas.; P. O. blk.

Northern Lumber & Fuel Co.—Incorp. 1901; capital $20,000; R. E. Parcher, pres.; J. E. Morton, v-pres.; E. E. Stowe, sec.-treas.; W. Follette n. e. cor. Brooke.

O'Brien Dry Goods Co.—Incorp. 1901; capital $40,000; John Heath, pres.; T. H. O'Brien, v-pres.; Benj. Wild Jr., sec.-treas; 26-28 S. Main.

Remington Drug Co.—Incorp. 1895; capital $10,000; L. J. Reming-

ton, pres.-sec.; F. L. Remington, v-pres.; W. W. Breister, treas.; 72 S. Main.

Reporter Printing Co.—Incorp. 1902; capital $30,000; L. A. Lange, pres.-mngr.; A. H. Tuttle, v-pres.-treas.; A. L. Hildreth, sec.; 20 W. 1st.

Rueping Fred Leather Co.—Incorp. 1894; capital $400,000; Fred Rueping, pres.; Fred J. Rueping, sec.-treas.; Wm. H. Rueping, supt.; 96-98 Doty.

Sand Rock Water Co.—Incorp. 1900; capital $25,000; S. D. Wyatt, pres.; F. M. Givens, v-pres.; O. C. Miller, sec.; M. T. Simmons, treas.; 63 S. Main.

Schleyer-Ordway Drug Co.—Incorp. 1900; capital $10,000; J. W. Schleyer, pres.; Julia A. Ordway, v-pres.; C. H. Ordway, sec.-treas.; 114 S. Main.

Standard Lime & Stone Co.—Incorp. 1902; capital $25,000; E. H. Lyons, pres.; W. A. Titus, sec.-treas.; 9 Forest av.

Steenberg O. C. Co.—Incorp. 1896; capital $56,000; Mrs. H. G. Steenberg, pres.; Fred G. Steenberg, sec.-treas.; McWilliams cor. Brooke.

Stiles & Givens Co.—Incorp. 1883; capital $13,000; F. M. Givens, pres.; G. C. Aldrich, sec.-treas.; 177 S. Main.

Sullivan John E. Co. The—Incorp. 1904; capital $3,000; J. E. Sullivan, pres.-treas.; M. E. Sullivan, v-pres.; M. K. Reilly, sec.; 7 S. Main.

Sweet B. F. & H. L. Co.—Incorp. 1895; capital $80,000; Waldo Sweet, v-pres.; L. E. Sweet, treas.; G. B. Sweet, supt.; W. Arndt bet. Packer and Satterlee.

Title & Abstract Co. The—Incorp. 1892; capital, $2,500; A. E. Cole, pres.; John Hughes, v-pres.; W. E. Cole, sec.-treas.; 32 S. Main.

Wagner Dry Goods Co.—Incorp. 1903; capital $30,000; M. Wagner, pres.; E. Wagner, v-pres.; A. N. Wagner sec.-treas.; 122-124 S. Main.

Weeks, Harris & Co.—Incorp. 1904; capital $7,500; V. M. Weeks pres.-treas.; T. S. Weeks, v-pres.; H. B. Harris, sec.; explosives and building materials; 20 S. Main.

Wells M. D. Co.—Incorp. 1903; capital $1.000,000; H. J. McFarland, pres.; H. W. Heinrichs, 1st v-pres.; B. R. Wells, 2d v-pres.; Thos. Ackers, sec.; John Schmahl, supt.; S. Brooke n. w. cor. W. 2d.

Whittelsey Dry Goods Co.—Incorp. 1901; capital $60,000; George F. Peabody, pres.; W. G. DeWitt, sec.-treas.; 76-78 S. Main.

Wilkie Hardware Co.—Incorp. 1901; capital $12,000; W. Wilkie, pres.; M. I. Wilkie, v-pres.; O. J. Kremer, sec.; J. A. Wilkie, treas.; 108 S. Main.

Winnebago Furniture Mnfg. Co.—Incorp. 1890; capital $200,000; C. V. McMillan, pres.; Ed. A. Kramer, v-pres.; E. R. Herren, sec.-treas.; 101 Western av.

Wisconsin Casualty Association—Incorp. 1901; C. A. Cole, pres.-gen. mngr.; John Fox, v-pres.; J. C. Fuhrman, sec.-treas.; C. A. Bowker, ass't sec.; 2 S. Main.

Wisconsin Envelope & Box Co.—Incorp. 1902; capital $25,000; J. M. Friedel, pres.; Mrs. Emma F. Hilberts, v-pres.; A. H. Hilberts, sec.-treas.; 176-182 N. Main.

Wisconsin Rapid Transit Co.—Incorp. 1895; capital $12,000,000; C. D. Smith, pres.; C. A. Smith, sec.; R. G. Walter, chief engineer; 81 S. Main.

Zeidler Lamp & Brass Co.—Incorp. Nov. 1st, 1903; capital $12,000; H. J. Baker, pres.; F. M. Baker, v-pres.-sec.; P. J. Zeidler, treas.; Edwin C. Zeidler, mngr.; 492 N. Brooke.

Zinke Mercantile Co. The—Incorp. 1894; capital $50,000; Robert Zinke, pres.; Henry Boyle, v-pres.; Louis J. Zinke, sec.-treas.; W. Division s. w. cor. Macy.

NEWSPAPERS.

Commonwealth The (Rep.)—Issued daily; $5.00 city, $4.00 mail; $3.00 rural route per annum. Semi-weekly (Tuesdays-Fridays) $1.50 per annum; P. B. Haber Printing Co. pub.; 18 Forest av.

Daheim—Issued weekly (Sunday) $2.50 per annum; William F. Weber, pub.; 25 Forest av.

Daily Reporter (Dem.)—$5.00 city; $3.00 Rural Routes per annum; Reporter Printing Co., pub.; 20 W. 1st.

Nordwestlicher Courier (Dem.)—Issued every Tuesday and Thursday, $2.00 per annum; William F. Weber, pub.; 25 Forest av.

North Fond du Lac Times (Ind.)—Issued Fridays, $1.00 per annum; The Bulletin Printing Co., pub.; 70 S. Macy.

Saturday Reporter (Dem.)—$1.00 per annum; Reporter Printing Co., pub.; 20 W. 1st.

Trade Bulletin The—Issued Fridays, 50c per annum; Bulletin Printing Co., pub.; 70 S. Macy.

CHURCHES.

Baptist.

Baptist Church, Winnebago s. e. cor. Michigan av. North Fond du Lac, Rev. H. C. Miller, pastor.

First, Forest av. s. e. cor. Union, Rev. Henry C. Miller, pastor. Services: Sunday, 10:30 A. M. and 7:30 P. M.; Sunday School, 12 M.; B. Y. P. U., 6:30 P. M.; prayer meeting, Thursday, 7:30 P. M.

Catholic.

St. Joseph's, Marr n. e. cor. E. 2d, Rev. M. J. Taugher, rector; Rev. A. M. Coutlee, ass't. Services: daily mass, 7:30 A. M. and 8 A. M.; Sunday, first mass, 8 A. M., 9:15 A. M. and 10:30 A. M.; children's mass, 9. A. M.; catechism, 2:30 P. M.; vespers, 7:30 P. M.

St. Louis, e. s. Bannister bet. Johnson and Follett, Rev. Charles Boucher, rector. Services: daily mass, 7:30 A. M.; Sundays, June 1st to Oct. 1st., first mass, 8 A. M.; high mass, 10 A. M.; catechism, 2 P. M.; vespers, 3 P. M.; Oct. 1st to June 1st, first mass, 8:30 A. M.; high mass, 10:30 A. M.

St. Mary's, E. Merrill n. e. cor. Marquette, Rev. Godfrey Wuelffing, D.D., rector. Services: daily mass, 8 A. M.; Sunday, 8 A. M., 9:15 A. M. and 10:30 A. M.; catechism, 2:30 P. M.; vespers, 3 P. M.; during summer vacation daily mass, 7 A. M.

St. Patrick's, E. Follett n. w. cor. Marquette, Rev. J. J. Keenan, rector. Services: daily mass, 7:30 and 8 A. M.; Sunday summer 8 A. M.; high mass, 10 A. M.; winter 8:30 A. M.; high mass, 10:30 A. M.; catechism, 2 P. M.; vespers, 3 P. M. and 7:30 P. M., during May and Lent

Congregational.

Congregational Church, Sheboygan n e. cor. Marr, Rev. Joseph H. Chandler, pastor. Services: 10:30 A. M.; 7:30 P. M.; Sunday School, 12 M.; Junior Endeavor, 3:30 P. M.; Christian Endeavor, 6:45 P. M.; prayer meeting, Thursday, 7:30 P. M.

Episcopal.

St. Michael's Episcopal Church, Rev. Samuel G. Porter, vicar. Services: Sunday, holy communion, 7:30 and 10:45 a. m.; evensong, 7:30 p. m.

St. Paul's Cathedral, W. Division n. e. cor. Sophia, Rt. Rev. C. C. Grafton, S.T.D., dean; Rev. B. T. Rogers, Rev. J. G. H. Barry, canons. Services: holy eucharist, 7:30 and 10:30 A. M.; Sunday school, 9:30 A. M.; evensong, 4:30 P. M.; week days, holy eucharist, 7 A. M.; matins, 9 A. M.; evensong, 5 P. M.

Evangelical.

Friedens Kirche, cor. Military and Ruggles, Rev. H. A. Gammert, pastor. Services: 10:30 A. M.; Sunday School, 9:30 A. M.

Evangelical Association.

Salem Evangelical Association, Marr n. e. cor. E. 3d, Rev. Christian F. Reichert, pastor. Services: Sunday, 10 A. M. and 7:30 P. M.; Sunday School, 11:15 A. M.; Y. P. A., 6:45 P. M.

Lutheran.

Immanuel's Church, s. e. cor. E. Division and Portland, Rev. George Fritschel, pastor. Services: 10 A. M.; Sunday School, 9 A. M.

St. Peter's, E. 1st s. w. cor. Marr, Rev. Gustav E. Bergemann, pastor. Services: Sunday, 10 A. M.; Sunday School, 2 P. M.; Sunday evening, 7:30 P. M., November to April; from April to November, English services monthly.

Methodist Episcopal.

Cotton Street, W. Cotton s. e. cor. Juneau, Rev. H. W. Harwood, pastor. Services: preaching, 10:30 A. M. and 7:30 P. M.; Sun-

day School, 12 M.; Epworth League, 7 P. M.; prayer meeting, Thursday, 7:30 P. M.

Division Street M. E. Church, Division n. w. cor. Marr, Rev. Sabin Halsey, pastor. Services: Sunday, 9:30 A. M.; preaching, 10:30 A. M. and 7:30 P. M.; Sunday School and class meeting, 12 M.; Epworth League, 6:30 P. M.; Junior meeting, 3 P. M.; prayer meeting, Thursday, 7:30 P. M.

German M. E. Church, s. w. cor. E. Merrill and Marr, Rev. E. Klawiter, pastor. Services: 10:30 A. M. and 7:30 P. M.; Sunday School, 9:30 A. M.; Young People's meeting, 7 P. M.; prayer meeting, Wednesday, 7:30 P. M.

Zion Tabernacle, 60 W. 11th, no resident pastor. Services: Sunday, 10:30 A. M. and 7:30 P. M.; Sunday School, 2:30 P. M.

Presbyterian.

Presbyterian Church, Marr s. e. cor. Sheboygan, Rev. Louis P. Peeke, minister. Services: 10:30 A. M. and 7:30 P. M.; Sunday School, 11:45 A. M.; Y. P. S. C. E., 6:30 P. M.; prayer meeting, Thursday, 7:30 P. M.

Miscellaneous.

Christian Scientist, 12 W. Division, Mrs. Clara J. Persels, reader. Services: Sunday, 10:30 A. M.; Wednesday, 7:30 P. M.

People's Church, 67-69 S. Main, Rev. Geo. E. Plant, pastor. Services: 10:30 A. M. and 7:30 P. M.; Sunday School, 12 M.; Christian Endeavor, 6:30 P. M.; prayer meeting, Thursday, 7:30 P. M.

Church Schools.

Grafton Hall, 19-29 Sophia, Rt. Rev. C. C. Grafton, pres.; C. A. Galloway, v-pres.; N. W. Sallade, sec.; Rev. B. T. Rogers, treas. Faculty: Rev. B. T. Rogers, warden; Mrs. B. T. Rogers, ass't prin.; May S. Young, L. M. Schoeni, Elva I. Holford, Willy L. Jaffe, Meta A. Thompson, H. L. Peck, A. Van Kirk, A. Bassett, F. A. Pray, J. Dodd, H. Bruening, Mrs. M. Hester, M. E. Cone, J. Smith.

Lutheran Immanuel School, 11 Portland, Rev. George Fritschel, teacher.

St. Louis Church School, Bannister cor. W. Follett, conducted by the Sisters of St. Agnes; Sister Mary Lina, directress.

St. Mary's Catholic School, E. Merrill n. e. cor. Marquette, conducted by the Sisters of St. Agnes.

St. Peter's Lutheran School, E. 1st n. w. cor. Marr, Herman Goetsch, F. Ziegele, Miss Anna Schmidtjen, teachers.

Convents, Hospitals, Etc.

Convent of the Holy Nativity, Sister Rebecca, Sister in charge, E. Division n. e. cor. Amory.

Henry Boyle Catholic Home for the Aged, Sisters of St. Agnes in charge; N. Park av. n. e. cor. E. Arndt.

Home of the Friendless—Mrs. Mary L. Hiner, pres.; Mrs. James

Greene, sec.; Mrs. Geo. Perkins, treas.; Miss Annie McNaughton, matron; 101 E. Arndt.

Mother House, Sisters of St. Agnes; 380 E. Division.

St. Agnes Convent, Mother Mary Agnes Hazotte, superior general; 380 E. Division.

St. Agnes Hospital, Sister Mary Regina, superior; 390 E. Division.

Cemeteries.

Byron (Roman Catholic) Cemetery grounds, about 7 miles s. of Court House, out Main st.

Calvary Cemetery—Incorp. 1889 by the members of St. Patrick's St. Joseph's and St. Mary's Churches; Rev. J. J. Keenan, pres.; Wm. Weber, sec.; G. Scherzinger, treas.; Philip Cleary, sexton; Empire road, s. e. city limits.

Estabrooks, about 3 miles n. w. of the Court House, out Rosendale av.

Rienzi Cemetery—Alex. McDonald, pres.; C. A .Galloway, sec.; J. A. Merryman, treas.; about 2½ miles s. e. of the Court House, on the Empire rd.

Taycheedah (Roman Catholic) Cemetery, about 5 miles n. e. of Court House, Taycheedah rd.

SECRET AND BENEVOLENT SOCIETIES.

Masons.

Fountain Lodge No. 26, F. & A. M.—G. B. Sweet, W. M.; Emil Feudner, S. W.; A. F. Zochert, J. W.; J. L. Roblee, treas.; W. O. Pritchard, sec. Meets 1st and 3d Thursdays at Masonic Hall.

Fond du Lac Lodge No. 140, F. & A.M.—W. R. Loscher, W. M.; Dr. G. T. McDougall, S. W.; J. L. Bradley, J. W.; Fred Gibson, sec.; C. F. Libbey, treas. Meets 2d and 4th Thursdays at Masonic Hall.

Darling Chapter No. 20, R. A. M.—H. C. Dittmar, H. P.; Wm. DeSteese, K.; Peter Quentin, S.; G. A. Henry, treas.; Geo. B. Sweet, sec. Meets 2d and 4th Tuesdays at Masonic Hall.

Fond du Lac Commandery No. 5, K. T.—H. C. Dittmar, E. C.; B. H. Anderson, G.; W. DeSteese, C. G.; G. A. Henry, S. W.; C. H. Anderson, J. W.; E. H. Little, Rec.; G. A. Knapp, treas. Meets 1st and 3d Mondays at Masonic Hall.

Fond du Lac Chapter—Mrs. L. A. Bishop, W. M.; James W. Watson, W. P.; Mrs. M. McCrury, A. M.; C. H. Morse, sec.; Mrs. C. H. Morse, treas. Meets 2d and 4th Fridays at Masonic Hall.

I. O. O. F.

Fond du Lac Lodge No. 30—John Grant, N. G.; Isaac Alexander, V. G.; John Schumacher, rec. sec.; Geo. Geyser, per. sec.; John Goebe, treas. Meets every Wednesday at Odd Fellows' Hall.

Goethe Lodge No.112—Christ Keyser, N. G.; Wm. Kurtzius, V.

G.; Gustav Burghart, sec.; S. Eudemiller, treas. Meets every Monday at I. O. O. F. Hall.

Zurah Lodge No. 7, Rebekah Degree—Eleanor Zweifel, N. G.; Mabel Benedict, V. G.; Mrs. Lizzie Schleger, rec. sec.; Mrs. James Robertson, per. sec.; Mrs. Louis Schlicher, treas. Meets 1st and 3d Fridays at I. O. O. F. Hall.

Encampment—Jacob Beck, C. P.; J. D. Loper, S. W.; Geo. J. Grandt, H. P.; J. W. Watson, scribe; John Schumacher, treas. Meets 2d and 4th Tuesdays at I. O. O. F. Hall.

B. P. O. E.

Fond du Lac Lodge No. 57—W. C. Reinig, E. R.; E. H. Korrer, E. L. K.; Jas. T. O'Halleran, E. L. K.; Wm. Mauthe, E. L. K.; W. F. Rink, sec.; Fred S. Chandler, treas. Meets every Tuesday 8 P. M., at Elks' club house.

Elks' Club House Association, W. C. Reinig, pres.; T. F. Mayham, v. pres.; H. H. Dodd, sec.; G. A. Knapp, treas.; Club House 33 Sheboygan.

Catholic Knights of Wisconsin.

Catholic Knights of Wisconsin, Branch No. 1—Ed. Blewett, pres.; G. H. McEntee, v. pres.; J. H. O'Connors, treas.; James Brennan, rec. sec.; Gus. Dobyns, fin. sec. Meets 1st Sunday of each month at Catholic Union hall, Lange Blk.

Catholic Knights of Wisconsin, Branch No. 19—B. Richter, pres.; J. Kolber, v. pres.; Jos. Stoddeck, sec.; Anton Pfeil, treas.; John Breister, fin. sec. Meets 1st Wednesday in each month at St. Mary's school hall.

Equitable Fraternal Union.

Equitable Fraternal Union, Assembly No. 31.—H. J. Buss, pres.; Spencer Palmer, v. pres.; C. F. Youmans, treas.; J. A. Wilkie, sec. Meets 1st and 3rd Fridays at Woodman hall.

Equitable Fraternal Union, Assembly No. 291—Wm. H. Dolan, pres.; Mrs. E. L. Cole, v-pres.; Eugene Burton, sec.; Dr. Amory, treas. Meets 1st and 3d Fridays at McKinley school house Hall, North Fond du Lac.

Foresters—Catholic Order.

St. Louis Court No. 256—Felix Pratt, C. R.; Arthur Venne, V. C. R.; P. J. Duquette, rec. sec.; Ovid Senecal, fin. sec.; Pacific Landreman, treas. Meets 1st Tuesday each month at Catholic Union hall, Lange Blk.

Court No. 257—John Guepe, C. R.; Jas. Coyne, V. C. R.; R. H. McEvoy, fin. sec.; J. W. Madden, rec. sec.; Michael Fitzgerald, treas. Meets 2nd Tuesday in each month at Catholic Union hall, Lange Blk.

St. Cecelia Court No. 147—Miss Nellie Gorman, C. R.; Miss Elizabeth Rice, V. C. R.; Miss Amelia Flanagan, rec. sec.; Miss Della Beaudreau, fin. sec.; Mrs. James Doyle, treas.

Meets last Sunday of each month at Catholic Union hall, Lange Blk.

Foresters—Independent Order.

Fond du Lac Court No. 3179—L. J. Martin, C. R.; H. O. Hall, V. C. R.; W. F. Graves, fin. sec.; Leo A. Martin, rec. sec.; Peter Gilsdorf, treas. Meets 2nd and 4th Wednesday at 63 S. Main.

Fraternal Order of Eagles.

Fond du Lac Aerie—John Body, pres.; R. L. Morse, v. pres ; John Heeney, treas.; Fred Chapleau, sec.; Tony Reigh, chaplain. Meets 1st and 3d Thursdays at I. O. O. F. hall.

G. A. R.

E. A. Brown Post No. 130—J. F. Wegner, com.; C. G. DeLand, S. V. C.; W. J. Quick, J. V. C.; N. O. Gillman, surgeon; N. Sessions, O. D.; M. N. Hurlbut, chaplain; Samuel Hotaling, Q. M.; C. Walker, adjt. Meets 1st and 3rd Fridays at G. A. R. hall.

E. A. Brown Relief Corps No. 35, W. R. C.—Mrs. Hannah Coffman, pres.; Mrs. Lucy J. Howey, S. V.; Mrs. Sarah V. Myers, J. V.; Mrs. Amanda Bates, chaplain; Miss Maud Dougherty, secretary; Mrs. Laura E. Maloney, treasurer; Mrs. Helen Klock, patriotic instructor; Mrs. Emma Bigford, press correspondent. Meets 2nd and 4th Wednesdays in each month at G. A. R. hall.

Hermans Soehne.

Fond du Lac Lodge No. 10—Otto Grabe, pres.; Herman Engel, v. pres.; Frank Calvitz, fin. sec.; Herman Prehn, rec. sec.; Aug. Battermann, treas. Meets every Tuesday over 70 S. Main.

Hibernians.

Division No. 1—R. H. Crosby, pres.; P. H. Martin, v. pres.; J. D. Dillon, fin. sec.; Frank McGauley, rec. sec.; L. Malady, treas. Meets 1st Wednesday of each month at Catholic Union hall.

Ladies' Auxiliary—Miss Mary Gary, pres.; Miss Helen Schoenlaub, v-pres.; Miss Sarah Ryan, fin. sec.; Mrs. Jerry Collins, rec. sec.; Mrs. John Niland, treas. Meets 3d Sunday of each month at Catholic Union hall, Lange blk.

Knights of Columbus.

Fond du Lac Council No. 664—D. F. Blewett, G. K.; P. H. Martin, D. G. K.; T. C. Downs, chan.; M. K. Raidy, rec. sec.; L. G. Korrer, fin. sec.; T. E. Ahern, treas. Meets 2nd and 4th Thursdays at Catholic Union hall.

Knights of Honor.

Economical Lodge No. 2021—R. Powrie, D.; G. C. Burch, V. D.; W. E. Cole, A. D.; I. Underwood, C.; J. L. Ritchie,

guide; C. Chadbourne, rep.; C. F. Youmans, fin. rep.; M. T. Simmons, treas.; Henry Reuter, guardian; M. S. Treleven, sentinel; R. C. Raven, S. P. D. Meets 2nd and 4th Wednesdays at K. of H. hall.

Knights of the Maccabees.

Fond du Lac Tent No. 99—H. Lorenzen, com.; C. E. Carpenter, L. C.; W. A. Meiklejohn, rec. and fin. kpr. Meets 1st and 3d Monday at 70 S. Main.

Knights of Pythias.

Fidelity Lodge No. 19—C. R. Burnton C. C.; A. D. Werner, V. C.; W. Wilson, P.; W. E. Cole, M. F.; C. F. Libbey, K. of R. and S. Meets every Friday at Castle hall.

Uniformed Rank—C. F. Libbey, chaplain; C. S. Lusk, 1st lieut.; T. F. Moore, 2nd lieut.; H. T. Sackett, rec.; A. L. Carstens, treas.; F. M. Moore, guard; D. A. Graham, sentinel. Meets 2nd and 4th Mondays at Castle hall.

Modern Woodmen of America.

Fountain City Camp No. 388—D. J. Aulthaus, V. C.; J. P. Norman, W. A.; J. E. Wilkie, banker; J. E. Dooley, clerk. Meets 1st and 3rd Wednesdays in Woodman hall.

Royal Neighbors—Mrs. Charles Froehling, O.; Mrs. John Body, V. O.; Mrs. Charles Clement, P. O.; Mrs. Osmond Pasco, chancellor; Mrs. Ed. Richards, rec.; Mrs. McCreery, receiver. Meets 2nd and 4th Tuesday each month at Woodmen hall.

National Fraternal League.

Fond du Lac Council No. 3—J. M. Gooding, C. C.; Geo. V. Lewis, V. C. C.; S. H. Gruenheck, sec.; Dr. G. L. McKnight, treas. Meets 1st and 3d Fridays at Woodmen hall, cor. Forest av. and Macy.

National Union.

Fond du Lac Council No. 515—C. A. Sackett, pres.; Frank Miller, v. pres.; Jos. Burster, fin. sec.; W. C. Solle, treas. Meets 1st and 3d Fridays at Main, over Remington Drug Co.

Royal Arcanum.

Columbia Council No. 209—W. E. Gibson, regent; C. J. Hunter, V. R.; Fred Gibson, sec.; M. T. Simmons, treas. Meets 2nd and 4th Tuesday at G. A. R. hall.

Turners.

Turnverein Fond du Lac, organized April 19, 1855—Wm. Mauthe, pres.; Nic Seresse, v-pres.; Geo. Bretthauer, rec. sec.; Henry Wallichs, treas. Meets 1st Thursday of each month at Turner Hall.

United Workmen.

Fond du Lac Lodge No. 55—Thomas Watson, Jr., M. W.; John W. Dougherty, F.; E. A. Thompson, O.; Dana C. Lamb, rec.; F.

J. Wolff, receiver, Geo. J. Worm, financier. Meets 1st and 3d Tuesdays at I. O. O. F. Hall.

CHURCH SOCIETIES.

Agapean Society (Congregational Church)—Mrs. W. E. Cole, pres.; Mrs. F. W. Dequine, sec. Meets alternate Tuesdays at 2:30 P. M.

Altar and Rosary Society—Rev. J. J. Keenan, pres.; Mrs. M. Lawler, sec.-treas. Meets 1st Sunday each month after vespers in St. Patrick's Church.

Altar Society of St. Joseph's Catholic Church—Mrs. H. Baker, pres.; Mrs. Felix Duffy, sec. Meets 1st Sunday of every month at 3 P. M. at the Church.

Boys' Brigade (Congregational Church)—Percy Chadbourne, capt. arms. Meetings Mondays 7 P. M.

Cathedral Sewing School—Meets every Saturday at 9 A. M. in the Parish House; Sister Annette, directress.

Children of Mary—Meets 3d Sunday each month at 8:30 A. M. in St. Patrick's Church.

Christian Endeavor Society (Congregational Church)—L. E. Dequine, pres.; Percy Chadbourne, sec. Meets every Sunday at 6:45 P. M.

Choral Society (Congregational Church)—F. G. Hendricks, pres.; D. L. Holbrook, director. Meetings every Sunday 6:45 P. M.

Daughters of the Covenant (Congregational Church)—Miss Ethel Quick, pres.; Miss Susie Hall, sec.

Epworth League (Division St. M. E. Church)—Mrs. Nettie McDonald, pres.; Miss Minnie Barnes, v-pres.; Nelson McDonald, sec.; B. Blakely, treas. Meets at the Church Sunday, 6:30 P. M.

Epworth League of German M. E. Church—Fred Unferth, pres.; Lydia Rogge, v-pres.; Wm. Rogge, sec.; Miss Agnes Nimz, treas. Meets every Sunday, 7:30 P. M. at the Church.

Girls' Friendly Society of St. Paul's Cathedral—Miss Jean Dodd, directress. Meets every Wednesday at 7 P. M. at Parish House.

Holy Rosary Society—Rev. M. J. Taugher, director. Meets 3d Sunday each month at the Church.

Immanuels Kranken Verein—Albert Rosenthal, pres.; F. Schultz, sec.; Daniel Lange, treas. Meets quarterly 1st Thursday at School Hall.

Immanuel Lutheran Ladies' Society—Mrs. John Wegner, pres.; Mrs. Geo. Fritschel, sec.; Mrs. F. Bohlman, treas. Meets 1st Wednesday each month at School House, 11 Portland.

Junior Endeavor (People's Church)—Mrs. Geo. E. Plant, supt.; Miss Ethel Irish, pres.; Harry Clemens, v-pres.; Miss Daisy Powers, sec.; Miss Merle Plant, treas. Meets Saturday 3. P. M.

Junior Endeavor (Congregational Church)—Miss Matie Wilkie, supt. Meetings every Sunday 3:30 P. M.

Junior League (Division St. M. E. Church)—Mrs. C. Anderson,

pres.; Raymond Dilling, sec.; Florence Koenig, treas. Meets at the Church, Sunday 3 P. M.

Kemper Club—Meets every Monday at 7 P. M. at St. Paul's Cathedral Parish House.

Ladies' Aid Society (Division St. M. E. Church)—Mrs. Geo. Post, pres.; Mrs. A. J. McCreary, sec.; Mrs. McGuire, treas. Meets on call of president at the Church.

Ladies' Aid Society (First Baptist Church)—Mrs. Chas. Morse, pres.; Mrs. Fred Gilmore, sec.-treas. Meets 1st and 3d Wednesday each month at members residences.

Ladies' Aid Society of the German M. E. Church—Mrs. Maggie Dilling, pres.; Mrs. Hattie Stroehmer, treas.; Mrs. Minnie Schwertfeger, sec. Meets the 1st Thursday of each month at the members homes.

Ladies' Society of Lutheran St. Peter's Church—Mrs. G. E. Bergemann, pres.; Mrs. Julia Zoellner, v-pres.; Mrs. Thomas Fontanne, sec.; Miss Minnie Abel, treas. Meets 1st Thursday at 2:30 P. M. at School House.

Ladies' Aid Society of the Salem Ev. Church—Miss Minna Michael, pres.; Mrs. John Bernd, v-pres.; Mrs. C. F. Reichert, sec.; Miss Minnie Spielberg, treas. Meets 1st and 3d Thursday at members houses.

Ladies' Aid Society of St. Joseph's Church—Mrs. J. H. O'Connor, pres.; Miss Ella Mahoney, sec. Meets 1st Sunday at Church.

Ladies' Aid Society of the P. C. A.—Mrs. P. C. Jones, pres.; Mrs. Ethel Irish, sec.; Mrs. N. Tice, treas. Meets 2d Tuesday at members' residences.

Ladies' Society of Friedens Kirche—Rev. H. A. Gammert, sec. Meets every 2d Thursday in each month at Church.

League of the Sacred Heart—Rev. M. J. Taugher, director; Miss Ella Mahoney, sec. Meets 1st Friday of every month at 7:30 P. M. at St. Joseph's Church.

Priscillas (Congregational Church)—Mrs. Geo. Bean, pres.; Miss Ruth Powers, sec. Meetings alternate Mondays, 4 P. M.

St. Aloysius for Young Men—Joseph Wagner, pres.; Edward Menge, sec.; Anthony Schumacher, v-pres.; Joseph Johan, treas. Meets 2d Friday each month at St. Mary's School.

St. Anna's Guild of St. Paul's Cathedral—Sister Annette, directress. Meets every Thursday at 7:30 P. M. at Parish House.

St. Jean Baptiste Society—Nicholas Lamouche, pres.; Rev. Charles Boucher, spiritual director. Meets last Sunday of each month at St. Louis' Hall.

St. Joseph's Society of St. Mary's Church—Joseph Hutter, pres.; George Staerzl, sec.; John Breister, treas. Meets 1st Sunday at St. Mary's Hall.

St. Rose's Young Ladies' Society of St. Mary's Church—Agnes Gruenheck, pres.; Frances Dreis, sec.; Matilda Wagner, treas. Meets at St. Mary's School Hall.

St. Vincent's Society of St. Mary's Church—Officers, German

Scherzinger and Mrs. Johanna Coughlin. Meets yearly at the School Hall.

Sodality of the Blessed Virgin—Miss Emma Beaudreau, pres.; Rev. Charles Boucher, spiritual director. Meets 3d Sunday of each month at St. Louis' Church.

Sodality of Guardian Angel—Charles Marcoux, pres.; Rev. Charles Boucher, spiritual director. Meets 1st Sunday of each month at St. Louis' Church.

Sodality of the Infant Jesus—Miss Leonie Lepine, pres.; Rev. Charles Boucher, spiritual director. Meets 2d Sunday of each month at St. Louis' Church.

Third Order of St. Francis—Rev. Jos. J. Keenan, spiritual director. Meets 4th Sunday of each month after first mass. Annual meeting last Sunday in August at St. Patrick's Church.

Woman's Auxiliary of St. Paul's Cathedral—Mrs. C. H. DeGroat, pres.; Mrs. H. R. Potter, sec. Meets every Wednesday at 2 p. m. in the Parish House.

Women's Foreign Missionary Society of Division St. M. E. church—Miss H. Chase, pres.; Mrs. Martha Flanagan, sec.; Mrs. Barnes, treas. Meets 1st Wednesday at the church.

Woman's Missionary Society (Congregational church)—Mrs. A. H. Gillett, pres.; Mrs. Helen P. Phelps, sec. Meets 2nd Wednesday 3 p. m.

Woman's Missionary Society of the Presbyterian Church—Miss Pinkham, pres.; Miss McCumber, sec.; Mrs. H. E. Martin, treas. Meets 3rd Saturday each month at members' residences.

Woman's Society of the Presbyterian Church—Mrs. J. A. Smith, pres.; Mrs. C. A. Lichty, sec.; Mrs. J. A. Ordway, treas. Meets 1st and 3rd Wednesday each month at the members' residences.

Young People's Mission Band of the Presbyterian Church—Miss Lulu Ecke, pres.; Miss Winnie McCrimmons, sec.; Miss Jessie McNaughton, treas.; Mrs. Louis Heinz, supt. Meets last Saturday each month at members' residences.

Young People's Society of Christian Endeavor of the Presbyterian Church—Miss Dora E. Thomsen, pres.; Miss Carpenter, rec. sec.; Miss Shoemaker, cor. sec. Meets every Sunday at 6:30 p. m. at the church.

Young People's Society, Lutheran, St. Peter's Church—Emil Craemer, pres.; Julius Pfeifer, v. pres.; Miss Martha Miller, sec.; Miss Martha Tambke, treas. Meets first Wednesday of each month at the school house, Second, corner Marr.

Woman's Society of St. Mary's Church—Mrs. Caroline Guepe, pres.; Mrs. Mary Schmitz, sec.; Mrs. Moritz, treas. Meets once a year at St. Mary's school.

Young Ladies' Sodality of St. Patrick's Church—Miss Agnes Cleary, pres.; Miss Ella Gormican and Miss Minnie Dillon, assistants. Meets 2nd Sunday of each month after vespers at St. Patrick's church.

Young Men's St. Louis Athletic Club—Thomas Lepine, pres.; Rev. Charles Boucher, director. Meets every Wednesday and Friday evening at St. Louis hall.

Young People's Alliance—F. Sinske, pres.; John Nehls, v. pres.; Jos. Niedenmayer, sec.; Edward Guell, treas. Meets Sunday 7 p. m., at the church, corner Third and Marr.

Young People's Society Christian Endeavor of People's Church —Miss Rose Chegwin, pres.; Mrs. Wm. Daniels, sec.; Miss Ina Roblee, treas. Meets Sunday at 6:30 p. m.

Y. P. S. of Friedens Kirche—Miss Ella Kistler, sec. Meets every 2nd and 4th Wednesday at 8 p. m., at church.

MISCELLANEOUS SOCIETIES.

Charity Club—Mrs. C. A. Galloway, pres.; Mrs. C. S. Lusk, v. pres.; Mrs. Guy P. Heathcote, treas.; Miss Kate Clark Greene, sec. Meets at members' homes.

Children's Home Society of Wisconsin—Rev. L. J. Carr, dist. supt. Hotel Plum.

Company E, Second Regiment, W. N. G.—Emil C. Plonsky, capt.; Wm. Seeve, 1st lieut.; W. F. Bruett, 2nd lieut. Meets every Monday at Armory.

Deutscher Krieger Verein—Gustav Wernicke, pres.; Paul Tillack, v. pres.; Chas. Eigenbrodt, sec.; John Ratz, treas.; Gustav Radloff, fin. sec. Meets 1st Monday and 2d Sunday German-English Academy, Portland.

Fond du Lac County Agricultural Society—G. N. Mihills, pres.; F. Brinkerhoff, v. pres.; J. W. Watson, sec.; J. H. Beirne, sec. Annual meeting the Thursday after the 1st Monday in January of each year at place designated by the officers of the society.

Fond du Lac County Medical Society—Dr. J. H. McNeil, pres.; Dr. W. H. Burns, v-pres.; Dr. Flora Reed, sec.-treas. Meets every second month.

Fond du Lac Dairy Board—L. B. Van Blarcom, pres.; L. W. Clark, sec.; A. Schmidt, treas. Meets every Monday at 4:30 p. m., at 23 S. Main street.

Fond du Lac Yacht Club—Rolland Bigford, commodore; M. Dean, vice-commodore; C. E. Broughton, sec.-treas. Meets 1st and 3d Tuesdays in each month from Nov. 1st to April 1st at Commonwealth office.

Fountain City Lodge No. 158, I. A. of Machinists—Meets 1st and 3rd Tuesdays at G. A. R. hall.

Germania Maennerchor—W. F. Weber, pres.; F. G. Von Linden, v. pres.; J. J. Ratz, sec.; Charles Karstens, treas. Meets every Thursday at German-English Academy bldg.

Greenwood Club—Henry Bowman, pres.—Greenwood, n. e. cor. Carpenter.

Order of Railway Conductors Ladies' Auxiliary—Meets 2nd and 4th Wednesday afternoon at G. A. R. hall.

Bartenders' Union of National League of America Lodge Local

806—Ed. Cartenson, pres.; Ray La Fore, v. pres.; Frank Fitzpatrick, rec. sec.; George Dunn, fin. sec. treas.; Charles Justen, insp.; J. Mullen, chaplain. Meets at Trades and Labor hall, 1st Monday of the month, 2:30 p. m., and 3rd Monday of the month 8:30 p. m.

Travelers' Protective Association, Post D., Wisconsin Division —C. F. Geisse, pres.; H. J. Yapp, sec. and treas. Meets last Saturday of each month at Palmer House.

Winnebago Ice Yacht Association—H. C. Dittmar, commodore; H. J. Radford vice commodore; C. E. Broughton, sec. and treas. Annual meetings in December; other meetings subject to call.

Woman's Club of Fond du Lac—Mrs. H. T. Sackett, pres.; Mrs. C. J. Medberry, Mrs. L. A. Williams, v-pres.; Miss Kate Clark-Greene, rec.-sec.; Mrs. R. L. Morse, cor. sec.; Miss Elizabeth J. Wilson, treas.

W. C. T. U.—Mrs. Ecke, pres.; Mrs. R. W. Bates, treas. Meets 1st and 3rd Friday each month at the People's Church, Main street.

PUBLIC BUILDINGS, PARKS, BLOCKS, ETC.

Amory Hall, 32 S. Main.
Armory E, n. s. East Second, bet. Main and Marr.
Brotherhood of Locomotive Engineers Hall, 13-15 N. Main.
Catholic Union Hall, Lange Block.
City Hall, West First, s. e. cor. Macy.
County Jail, 224 Linden.
Commercial National Bank Building, 93 S. Main.
Court House, w. s. Main bet. Court and Western avenue.
Crescent Opera House, Marr, cor. E. Second.
Elks' Club House, 33 Sheboygan.
G. A. R. Hall, 181-183 S. Main.
Grant Flats, 393 Grant.
Haber Printing House, 18 Forest av.
I. O. O. F. Hall, 142 S. Main.
Knights of Pythias Hall, 111-115 S. Main.
Lake Side Park, ft. Main.
Lange Block, West First, s. e. cor. Macy.
Library Building, Sheboygan, s. e. cor. Portland.
Masonic Hall, 161-165 S. Main, s. e. cor. Third.
McKenna Block, 150-152 S. Main.
Merrille Flats, 29 S. Union, n. e. cor. Cherry.
Post Office, Forest av., s. w. cor. Macy.
Reinig Block, w. s. Main bet. Division and Merrill.
Rueping Block, Main, n. w. cor. First.
St. Louis Hall, Bannister, s. w. cor. W. Follett.
Taylor's Park, Hickory, Ruggles, Emma and St. Mary's av.
Trades and Labor Hall, 158 S. Main.
Turner Hall, 15-19 Portland.

STREET GUIDE.

Main street is the dividing line which separates the numbers east and west on all streets, extending from or crossing it. All odd numbers are on the north side and even numbers on the south side of the streets extending east and west. Division street is the dividing line which separates the numbers north and south, the odd numbers being on the east side and the even numbers on the west.

Adams, 1 e. of Marr, from E. First n. ½ square.
Algoma, 1 e. Park av. from E. Merrill s. to E. Division.
Allen, continuation of Amory, from E. Scott n. to Hamilton.
Amory, 2d e. of Main from E. Division n. to E. Scott.
Ann, from junction Military and Superior s. to W. South.
Bank, 2d s. E. Scott, from Amory e. to Park av.
Bannister, next w. of Main, from W. Merrill n. beyond W. Scott.
Bell, 2d w. Hickory, from Forest av. n.
Bischoff, 1 s. E. Scott, from Amory e. to Park av.
Boardman, next w. of Waupun, from Forest av. to Russell.
Boyle pl., 1 n. E. Arndt, from Park av. east.
Brooke, 4th w. of Main, from W. Scott s. to Fulton.
Brush, next s. to Western av., from Brooke e. to the river.
Butler, 1 w. Hickory, from Forest av. n. to W. Arndt.
Carpenter, 2 s. W. 12th, from Main w. to Greenwood..
Cedar, 1 w. Morris, from Fulton s. to W. 11th.
Center, 1 e. Main, from 9th to 11th.
Central av., 2d s. Western av., from Morris e. to River.
Chamberlain, 1 s. W. 11th, from Hickory to Military.
Champion av., 1 e. Algoma, from E. Merrill s. to E. Division.
Cherry, from Sophia w. to Brooke, bet. W. Division and Forest av.
Chestnut, 1 w. Waupun from W. Arndt s. to Russell.
Clinton, 5th w. of the river, from W. Sibley n. to Ry.
Connell, 1 w. N. Park av. from E. Cotton n. to Scott.
Court, around the Court House, from Main w. then s. to Western av.
Cynthia, 2 n. of E. Division, from Park av. e. 1 square.
Dix, 2 n. of E. Merrill, from Amory e. to Park av.
Doty av., 2 w. of Main from W. Division n. to city limits.
Drury, continuation of Western av., from Seymour 1 blk. w.
East, 1 w. of Park av., from E. Division n. ½ square.
East Arndt, 5th n. of E. Division, from Main e. beyond Park av.
East Boyd, 2d n. of E. Scott, from Main e. to Amory.
East Cotton, 1 n. of E. Arndt, from Main e. to Park av.
East Division, from Main e. to city limits.
East Eleventh, from Main e. to Martin's road.
East First, 2d s. E. Division, from Main e. to city limits.
East Follett, 4 n. E. Division, from Main e. beyond Amory.
East Johnson, 3rd n. E. Division, from Main e. beyond Park av.
East McWilliams, 2d n. E. Arndt, from Main e. to Park av.

East Merrill, 1 n. E. Division, from Main e. to city limits.
East Rees, 1 n. E. Merrill, from Main e. to Park av.
East Scott, 9th n. of E. Division, from Main beyond city limits.
East Second, 3d s. E. Division, from Main e. to city limits.
East Sibley, 1st s. E. Scott, from Main e. to Amory.
East Tenth, from Ellis e. 2 squares.
East Twelfth, from Main e. to Ellis.
Eighth, from Main e. to Fond du Lac av.
Eliza, now Short.
Elizabeth, 2d w. Main, from Carpenter s. to Dutch Gap.
Elliott, next e. N. Park av., from Taycheedah road to the lake.
Ellis, 2d e. of Main, from E. 1st s. to 11th.
Elm, 2d w. Main, from Western av. s. to South.
Emma, 1st s. Forest av., from Mary's av. w. to Seymour.
Empire Road, same as Gravel Road.
Everett, 1 e. Park av. from 1st s. to 4th.
Fifteenth, from Main e. 2 blocks.
Fifth, from Main e. to Fond du Lac av.
Follette, n. from Park av. 1st s. E. Arndt.
Fond du Lac Avenue, from junction 4th and Everett s. e. beyond limits.
Forest Avenue, 1st s. W. Division, from Main w. to city limits
Fourteenth, from Main e. 2 blocks.
Fourth, from Main opp. Court House e. to city limits.
Franklin, 6th w. the river, from W. Scott n. to Ry.
Fremont, 1 s. W. 11th, from Ann e. 1 block.
Fulton, 3d s. of Western av., from Morris w. to Military.
Gillett, 2d s. of E. Division, from Green e. to city limits.
Gould, next e. of Waupun, from Forest av. n. to W. Division.
Grand, next n. of W. Scott, from Temperance w. to Washington.
Grant, 3d e. of Main, from 9th s. to 11th.
Gravel Road, see Fond du Lac av.
Green, 2d e. of Marr from E 1st n. to Gillett.
Greenwood, 1 w. of Main, from 12th s. to Carpenter.
Griffith, 2d s. W. 11th, from the river w. to C. & N. W. Ry.
Grove, 2d s. Western av. from Military w. to city limits.
Hamilton, 1 n. E. Scott, from Main e. to Park av.
Harney, changed to Park av.
Harrison Place, 1 w. of Union, from Forest s. to W. 2d.
Hennepin, now W. 12th.
Henning, 2 s. Western av., from Brooke w. to Military.
Henry, 1st w. Main from Carpenter s. to Dutch Gap.
Henry, 2 w. of the river, from W. Scott s. to W. Sibley.
Hickory, from Rosendale av. s. to city limits.
Holland, contiuation of Satterlee from W. Scott n.
Hone, next n. of W. Scott, from Thorp w. to the river.
Hoyt, next n. E. Division, from Olcott e. to Park av.
John, 1 e. C. & N. W. Ry., from W. Division n. to W. Merrill.
Juneau, 3 w. of Main, from the river n. to W. Scott.
Kaye, 1st w. Park av. from E. 11th to 13th.

Lake, north from 515 W. Scott.
Lewis, (3d ward) 2 n. W. Division, from Brooke w. to Moore.
Lewis, (5th ward) 2 w. of Doty, from Spring n. 1 square.
Liberty, 2 w. C. & N. W. Ry., from Fulton s. to W. 11th.
Linden, next w. of Main, from Court House s. to 12th.
Lloyd, 2 e. Park av. from 6th to 8th.
Luco, e. of limits, from E. Scott n. to Taycheedah road.
Macy, next w. of Main from Court House n. beyond W. Division.
Madison, 2 w. the river, from W. Scott n.
Main, the principal thoroughfare, from Lake Winnebago s. beyond limits.
Marquette, next e. of Main, from E. Merrill n. to Hamilton.
Marr, 1 and 2 e. of Main, from E. Merrill s. to 12th.
Martin's Road, from junction 8th and Fond du Lac av. s. to limits.
Mary's Avenue, 1 w. C. M. & St. Paul Ry., from Forest s. to Western av.
Meyer, a continuation of 13th, from Main w. to Greenwood.
Military, from junction Union and W. 2d s. w. beyond limits.
Mill, 1 w. of the river, from W. Scott s. to W. Sibley.
Monmouth, 7 w. of the river, from W. Scott n. to Ry.
Montana, 1 n. of W. Scott, from Clinton w. to W. Lake.
Moore, from junction Brooke and Cherry n. w. to W. Merrill.
Morris, 1 e. C. & N. W. Ry. from junction Military and Western av. s. to city limits.
Nelson, from E. 10th to Boyd, bet. Ellis and Park av.
Newport Avenue, 1st n. of Thomas, from Seymour w. to limits.
Ninth, from Main e. to 1 square beyond Park av.
North, 2 n. of W. Scott, from Temperance w. to Washington.
North Sibley, 1 s. W. Scott, from Main w. to Doty.
Oak, 3 w. Main, from Western av. s. to South.
Oak Place, between Western av. and South, from Oak s. w. to the river.
Ogden, 1 s. W. Scott, from Henry w. to Clinton.
Olcott, 1 e. Amory, from E. Division n. to E. Merrill.
Oshkosh Road, at western limits, from W. Scott northwest.
Packer, 5 w. Main from W. Sibley s. to W. Merrill.
Park, 3 e. Park av., from 6th to 8th.
Park Avenue, from northern to southern limits.
Peary, 1 e. Park av. from E. Division n. to E. Merrill.
Poplar, 4 s. Western av., from Military w. to Hickory.
Portage, 3 n. W. Division, from the river w. to Seymour.
Portland, 1 e. Main, from E. Merrill s. to E. 1st.
Prairie, 1 e. Park av. from 10th s. to Boyd.
Prospect, from junction Military and Superior w. to Hickory.
Prospect, from end of Gillett s. to E 2d.
River, from 436 N. Brooke nr. Scott, s. w. to Sibley.
Rose, 4th n. E. Merrill, from Amory e. beyond Park av.

Rosendale Avenue, continuation of W. Johnson, from the river w. beyond limits.
Ruggles, 1 n. Western av., from Military w. to Seymour.
Ruggles Avenue, from Warner 1 block west, between Ruggles and Forest av.
Russell, 2 n. of W. Division, from Waupun w. to Seymour.
Russell Avenue, 2d n. of Thomas from Seymour w. to limits.
Satterlee, next e. of the river, from W. Johnson n. to W. Scott.
Seventh, from Main e. to Star.
Seymour, near limits, from W. Scott s. to Military.
Sheboygan, 1 s. E. Division, from Main e. beyond Park av.
Sherman, 4th e. of Main, from 9th s. to 11th.
Short, from Military s. to W. 11th between Ann and Hickory.
Sixth, from Main e. to Fond du Lac av.
Sophia, 1 w. the river, from Forest av. n. to W. Merrill.
South, 1 s. Western av., from Main w. to the river.
South Sibley, 3 n. W. Arndt, from Main w. to Doty.
Spring, 2 n. W. Scott, from Thorp w. to Water.
Star, 1 e. Park av., from 6th to 8th.
Superior, 1 w. Military, from Western av. s. w. to Prospect.
Taycheedah Road, from junction E. Scott and Park av. n. w.
Taylor, next north W. Division, from Brooke w. to Moore.
Temperance, 3 w. of the river, from W. Scott n.
Tennessee, 1 s. E. 11th from Park av. e. to Wabash av.
Tenth, from Linden e. to Marr.
Third, from Main e. to Vincent.
Thirteenth, from Main e. to Ellis.
Thomas, 1 n. W. Division, from the river w. to limits.
Thorp, next w. of Doty, from W. Scott n. to Boyd.
Tompkins, 1 s. Western av. from Superior w. to Hickory.
Union, 4th w. Main, from W. Merrill s. to W 2d.
Vincent, 2 e. Park av., from Gillett s. to E. 2d.
Wabash Avenue, 1 e. Park av. from E. 11th s. to Tennessee.
Walker, 3d w. of C. & N. W. Ry. form junction Military and Fulton s. to W. 12th.
Walnut, 1 e. Hickory, from Russell n. to W. Arndt.
Warner, next w. of Hickory, from Forest av. s. to Ruggles.
Washington, 1 w. of the river, from W. Scott north.
Water, a continuation of Brooke, from W. Scott north.
Waupun, 1st and 2d w. of river, from Forest av. n. to W. Arndt.
Werner, 1 e. Amory, from W. Cotton n. to Bank.
West, next w. of the river, from Forest av. s. to W. 2d.
West Arndt, 5th n. W. Division, from Main w. to Seymour.
West Boyd, 2d n. of W. Scott, from Main w. to Thorp.
West Cotton, 1 n. W. Arndt, from Main w. to the river.
West Division, from Main w. to Seymour.
West Eleventh, from Main w. to the river and from Liberty w. to Seymour.
West First, 2d s. of W. Division, from Main w. to Union.
West Follett, 4th n. of W. Division, from Main w. to the river.

West Johnson, 3d n. W. Division, from Main w. to the river.
West Lake, nearly in line with Seymour, from W. Scott n. to Ry.
West McWilliams, 2d n. W. Arndt, from Main w. to the river.
West Merrill, 1 n. W. Division, from Main w. to the river.
West Ninth, from Main w. to Linden.
West Rees, 1 n. W. Merrill, from Main w. to Packer.
West Scott, 10th n. W. Division, from Main w. beyond limits.
West Second, 3 s. W. Division, from Main w. to Seymour.
West Sibley, 1 s. W. Scott, from Doty w. to Clinton.
West South, 3 s. W. 11th, from Hickory e. to the river.
West Tenth, from Main w. to Linden.
West Twelfth, from Main w. to Walker.
Western Avenue, from Main s. of Court House w. to city limits.
Wilkin, next s. of Western av., from Military w. to Superior.
William, between Marquette and Amory, from E. Scott n. to Hamilton.

P. B. HABER PRINTING CO.

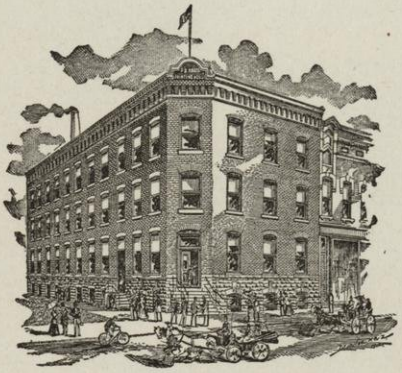

COMMERCIAL
CATALOGUE
AND SHOW **PRINTING**

FOREST AVENUE

FOND DU LAC, WISCONSIN

WRIGHT'S

Fond du Lac Directory

1904-1905

ABBREVIATIONS

agt . . . . . agent
al . . . . . alley
asst . . . . . assistant
av . . . . . avenue
bet . . . . . between
bds . . . . . boards
bldg . . . . . building
carp . . . . . carpenter
clk . . . . . clerk
com. mercht . commission merchant
com. trav. . . . . commercial traveler
cor . . . . . corner
E or e . . . . . East or east of
e. s . . . . . east side
h . . . . . house
lab . . . . . laborer
mkr . . . . . maker
mnfr . . . . . manufacturer
mnfg . . . . . manufacturing
nr . . . . . near
N. or n . . . . . North or north of
n. s . . . . . north side
opp . . . . . opposite
P. O. . . . . post office
pres. . . . . president
R. R. . . . . railroad
rd. . . . . road
Rev. . . . . reverend
S. or s. . . . . South or south of
s. s. . . . . south side
sec. . . . . secretary
supt. . . . . superintendent
treas. . . . . treasurer
W. or w. . . . . West or west of
w. s. . . . . west side
wid. . . . . widow

ALPHABETICAL LIST OF NAMES

A

ABBEY Estella (wid Wellington) h 329 Main.
Abbey George W. com. trav. h 329 Main.
Abbott Charlotte Miss, h 1, 29 S. Union.
Abbs James B. h 365 W. Division.
Abel Bros. (Henry and Otto Abel) machine shop, 42 3d.
Abel Frederick M. h 256 Doty.
Abel Henry (Abel Bros.) h 305 Main.
Abel Minnie Miss, h 256 Doty.
Abel Otto (Abel Bros.) h 305 Main.
Abel Rose, clk. h 256 Doty.
Abel Thomas W. machine shop 262 Doty, h 256 Doty.
Abelman Allen R. upholstr, h 6 N. Main.
Abhold Esther (wid Richard) h 383 Liberty.
Able Josephine Miss, h 165 W. Johnson.
Abler Joseph, carp. h 423 E. 8th
Abler Katie, domestic 127 Sheboygan.
Abler Michael R. h 60 N. Union.
Abrams Edward, clk. 52 S. Main, h 563 S. Main.
Ackerman Frederick, engineer, h 42 S. Union.

A General Stock of Dry Goods, Carpets, Rugs
Ladies' ready-to-wear Garments, etc. at **The Wagner Dry Goods Co.**

ACKERMAN JAMES O. physician 117 Forest av. h same.
Ackerman John A. engnr. h 130 W. Division.
Ackermann Antoinette, clk. h 348 E. Division.
Ackermann Barbara, clk. h 348 E. Division.
Ackermann Mary, labeler 177 S. Main, h 348 E. Division.
Ackermann Theodore, tmstr. h 348 E. Division.
Ackermann William, clk. h 348 E. Division.
Ackers Hugh L. clk. M. D. Wells Co. h 85 Harrison pl.
Ackers Thomas, sec. M. D. Wells Co. h Chicago, Ill.
Adams Charles, h 478 W. Scott.
Adams Charles H. lab. h 132 E. 9th.
Adams Co. The, E. M. Priem, mngr. teas and coffees, 67 S. Main.
Adams Edgar, broommkr. h 194 Marquette.
Adams Estella Mrs. h 132 E. 9th.
Adams Frank J. carp. h 478 W. Scott.
Adams Henry, lab. h 222 Chestnut.
Adams Joseph, tanner, h 184 Walnut.
Adams Josephine E. Mrs. furrier 300 S. Main, h same.
Adams Lillie Miss, h 478 W. Scott.
Adams Lula, clk. 52 S. Main, h 300 S. Main.

Weber, Wheelock, Schiller, Hallet and Davis, Pease and Bachman, at **B. H. Anderson's** 107 S. MAIN STREET

Adams Maggie, mach. opr. h 222 Chestnut.
Adams Malinda C. (wid. Elam D.) h 177 Cherry.
Adams Mary R. seamstress, h 132 E. 9th.
Adams Nettie Mrs. h 121 W. Johnson.
Adams Olive F. seamstress, h 132 E. 9th.
Adams Parkinson (86) died Apr. 8. '03.
Adams Peter, lab. h 222 Chestnut.
Adams Samuel, h 240 E. 5th.
Adamson Alfred B. county supt. of schools, Court House, h 150 E. 2d.
Adelmann Engelbert, lab. h 325 Bannister.
Adelmann Joseph, wood carver, h 325 Bannister.
Adelmann May Miss, h 325 Bannister.
Aderhold Amelia, tailoress, h 245 Rose.
Aderhold Fredericka (wid. Fred) h 245 Rose.
Adrian Frank A. mach. h 178 Dix.
Affleck John, buyer 12 S. Macy, h 60 N. Union.
Ahern David (David Ahern & Son) h 149 6th.
Ahern David & Son (David and John F. Ahern) plumbers, 21 S. Main.

HAAS & WAGNER "Grand Central" 22 FOREST AVE., FOND DU LAC for Table Linens, Napkins, Towels, and Toweling, Wool Blankets, Outing Blankets and Comforters.

Geo. L. McDermott & Co. Funeral Directors and Embalmers 165 S. Main Street. Open Day and Night. Tel. Office 5192. Tel. Res. 5041.

Northern Lumber & Fuel Co. PRICES RIGHT GRADES SECOND TO NONE
TELEPHONE 523 OFFICE AND YARDS COR. FOLLETT AND BROOKE STS.

THE J. E. SULLIVAN CO. *Dress Suits a Specialty*
7 S. MAIN STREET FOND DU LAC, WIS.

Ahern Edward F. bkpr. 21 S. Main, h 149 6th.
Ahern Helen, teacher Jefferson school, h 149 6th.
Ahern John F. (David Ahern & Son) h 157 E. 6th.
Ahern Mary Miss, h 149 6th.
AHERN T. E. CO., T. E. Ahern, pres.-treas.; W. W. Collins, v-pres.; C. M. Dyckhoff, sec.; clothing, men's furnishers, hatters and merchant tailors, 51-53 S. Main.
Ahern Thomas E. pres.-treas. T. E. Ahern Co. h 114 E. 2d.
Ahern William, h 149 6th.
Aich Camilla Miss, h 135 Marquette.
Aich John, mach. h 135 Marquette.
Albert Edward C. foreman Rueping Leather Co. h 477 Ann
Albert Eva Miss, h 320 S. Brooke.
Albert Gottlieb, coachman 100 E. Division.
Albert Lizzie Miss, h 320 S. Brooke.
Albert Louis A. lab. h 320 S. Brooke.
Albert Peter, wood carver, h 376 Cedar.
Albertie John T. bkpr. 184 W. 2d, h 136 W. Arndt.
Albrecht Laura (wid. August) h 91 E. 8th.
Aldrich Maime, domestic 136 Sheboygan.

SPECIAL AGENT JAY P. McDERMOTT
Over 300 leading business men of Fond du Lac have the Travelers Accident and Health Policy.
90-92 Main St. STRASSEL'S—Always the best Place to buy Dry Goods
GAS, COKE AND TAR
Telephone EASTERN WISCONSIN RAILWAY & LIGHT CO.

Alexander Cremara R. h Palmer Houes.
ALEXANDER GEORGE A. mngr. Palmer House, h same.
Alexander George A. Jr., cash. Palmer House, h same.
Alexander Isaac, h 51 E. 1st.
Alexander James W. lab. h 140 N. Brooke.
Alexander Lake C. steward Palmer House, h same.
Alexander Mattie (wid. James) h 140 N. Brooke.
Allard Arthur J. clk. 174 Doty, h 194 Bannister.
Allard Edmund C. physician 351 W. Division, h 297 Forest av.
Allard Emelie (wid. Charles) h 194 Bannister.
Allen Dudley G. depot mstr. C. &. N. W. Ry. h 64 N. Butler.
Allen Edward, engnr. Bechaud Brewing Co. h 228 Military.
Allen Emma Mrs. dressmkr., ladies' supplies and intelligence office 180 E. 3d, h same.
Allen Erna Miss, h 64 N. Butler.
Allen Erwin G. brakeman Wis. Cent. Ry. h 441 Doty.
Allen Eugene, driver, h S. Main s. of limits.
Allen Flora, laundress, h 144 Cherry.
Allen Frank (57) died Feb. 29, '04.
Allen Fred W. under-sheriff, h County Jail.

Wadhams Oil Company
TELEPHONE 451
Wholesalers of High Grade Illuminating Oils and Gasoline.
H. A. PORTER, Agent
Fond du Lac, Wis.

Helmer Milling Co. Flour, Feed, Seeds and all Grains. 14-16-18 Fourth St., Fond du Lac

42 N. MAIN STREET FOND DU LAC, WIS.

A. F. WATKE, Wholesale

If you get the Tom Benton Whiskey it is the purest and best. Sold only by

Allen George, carp. h 42 7th.
Allen George, clk. 175 N. Main, h same.
Allen George H. carp. h 160 E. 3d.
Allen Georgia A. (wid. Erwin) h 441 Doty.
Allen James, drayman, h Washington s. e. cor Grand.
Allen James, painter, h 235 10th.
Allen Laura (wid. Addison) h 144 Cherry.
Allen Maude Mrs. h 35 E. 6th.
Allen May, clk. h 160 E. 3d.
Allen Ora Miss, h 64 N. Butler.
Allen Wilbur, painter, h 242 S. Main.
Allen Will, shoemkr. h 365 W. Division.
Allen William, painter, h 68 N. Main.
Allen William H. prop. Allen's Home Bakery, h 180 E. 3d.
ALLEN'S HOME BAKERY, William H. Allen, propr. 180 E. 3d.
Althouse Adoph, hostler, h 362 S. Main.
Althouse Daniel J. tinner 28 4th, h 362 S. Main.
Altman Louis, foreman M. D. Wells Co. h 47 S. Sophia.
Alwicher John, cabinetmkr. h 421 Ruggles.

Crofoot Lumber Co. Lumber, Lath, Shingles, Sash, Doors, Blinds and Mouldings

Office and Yards 41-83 Western Ave., Fond du Lac, Wis.

Ambelang Andrew (Becker & Ambelang) h 254 Linden.
Amel Edward, painter, h 205 N. Waupun.
Amelunxen John, lab. h 369 E. 1st.
American Chemical Co. M. K. Reilly, pres.; J. J.Gromme, v-pres.; M. Fitzsimons, treas.; J. P. Reilly, sec.-mngr. 356 S. Main.
AMERICAN EXPRESS CO. Harrison H. Dodd, agt. 23 Forest av.
American Merchants' Protective Ass'n, P. T. Chadbourne, mngr. 55 S. Main.
Ames Henry, painter, h 269 E. 2d.
Amluxen John, com. mer. h 417 Forest av.
Amory Hall, 32 S. Main.
Amory Robert, h 226 E. Division.
Amory S. Burtus, h 194 E. Division.
Andersen Christ. lab. Wm. P. Fox, h 23 S. Sophia.
ANDERSON BERTINE H. pianos and organs 107 S. Main, h 278 E. 2d.
Anderson Buell (Anderson Vehicle Co.) h 163 E. 2d.
Anderson Byron, park police, h 365 W. Division.
Anderson Carl, butcher, h 23 W. Division.

REXALL REMEDIES ARE SOLD ONLY BY SALLADE & RUH OPPOSITE COURT HOUSE

Moore & Galloway Lumber Co. MANUFACTURERS AND DEALERS IN
Pine, Hemlock and Hardwood Lumber, Lath, Shingles, Pickets, Sash, Doors, Blinds, Etc. TELEPHONE 612 FOND DU LAC, WIS.

Fond du Lac County Abstract Co.
OWNER OF THE C. L. ENCKING ABSTRACT BOOKS AND RECORDS

Anderson Charles H. treas. Fond du Lac Lumber Co. h 242 Sheboygan.
Anderson Finley J. lab. h 158 W. Division.
Anderson Jennie Miss, h 120 E. 3d.
Anderson Jessie, music teacher, h 242 Sheboygan.
Anderson Kate, stenog. 9 Forest av. h 159 E. 1st.
Anderson Lovena L. (wid. Wm. A.) h 349 S. Main.
Anderson Marian Miss, h 120 E. 3d.
Anderson Marvin M. (Anderson & Watson) h 120 E. 3d.
Anderson Ora R. stenog. h 365 W. Division.
Anderson Robert S. mess. Fond du Lac National Bank, h 242 Sheboygan.
ANDERSON VEHICLE CO. (Buell Anderson) wagons, etc. 52-54 W. 2d.
Anderson Vesta Miss, h 278 E. 2d.
Anderson & Watson (Marvin M. Anderson, George W. Watson) real estate and ins. 136 S. Main.
Andreopolous Peter, lab. h 168 Cherry.
Andrew Peter, carp. h 463 Forest av.
Andrew Stephen, carp. contr. 279 N. Main, h same.

Frank O. Prinslow
Gasoline Engines and Threshers
19-23 E. FIRST STREET

Andrew William, carp. h 279 N. Main.
Annen Edward, lab. h 232 Doty.
Annen John, insp. Fond du Lac Water Co. h 232 Doty.
Annen Lucille E. bkpr. 101 S. Main, h 232 Doty.
Annis Addie Miss, h 111 Dix.
Annis Adeline (wid. David) h 569 Monmouth.
Annis Alvin P. tmstr. h 103 E. Johnson.
Annis Harriet, dressmkr. h 569 Monmouth.
Annis Henry L. blksmith, h 125 W. Follett.
Annis Julius, fireman, h 111 Dix.
Annis Leonard W. edge-trimmer, h 181 Chestnut.
Annis William H. basketmkr. h s. s. Rosendale av. 1 w. Hickory.
Antes William L. stenog. E. Wis. Ry. & Light Co. h 69 S. Marr.
Apel Carl, h 146 N. Main.
Apfelbek Theresa Miss, h 103 E. Rees.
Arctic Oil Co. Frank P. Marshall, mngr. 248-250 Oak.
Arenz John, saloon 23 N. Main, h same.
Arenz Joseph (Pommerich & Arenz) h 154 Western av.
Arenz Michael, saloon 34 W. 2d, h 146 Western av.
Armory E, n. s. E. 2d bet. Main and Marr.

O. C. Steenberg Co. Sash and Door Factory
Business Established 1868
Cor. Brooke and McWilliams Sts.
Telephone No. 81
FOND DU LAC, WISCONSIN

McCarthy & Braemer, Leading Tailors
34 SOUTH MAIN STREET
FOND DU LAC, WISCONSIN

Rusch & Hirth, Hardware
ODD FELLOW BLOCK
FOND DU LAC, WIS.

EVERYTHING FROM THE HEAD TO THE FOOT SUPPLIED BY M. L. COLLINS, Men's Furnisher 38 S. MAIN STREET, FOND DU LAC, WIS.

Armstrong Alice M. (wid. Henry) h 71 Cherry.
Armstrong Charles, marble works 14 Western av. h same.
Armstrong Douglas, engnr. W. C. Ry. h 248 S. Main.
Armstrong Gertrude, clk. h 14 Western av.
Armstrong Patrick O. h 161 W. Follett.
Arndt Emil H. woodwkr. h 121 W. Scott.
Arnett Rose Mrs. h n. s. Grove 2 w. Seymour.
Arnold Byron, section hd. h 314 Grove.
Arnold Clark E. mason, h 365 Morris.
Arnold Della, domestic 582 S. Main.
Arnold Ezra (44) died Oct. 9, '02.
Arnold Helen Miss, h 314 Grove.
Arnold Ira, bridge carp. h 365 Morris.
Arnold Maud Miss, h 314 Grove.
Arnold Oscar, lab. h 422 Cedar.
Arnold Oscar R. h 365 Morris.
Arnold Philander, foreman C. & N. W. Ry. h 390 Morris.
Aron Louis, lab. h 145 N. Brooke.
Arons Dora B. Mrs. h 126 E. 3d.
Arons Fred, student, h 126 E. 3d.

Take your difficult Prescriptions to PFEIL & KREMER THE PRESCRIPTION DRUG STORE 88 S. Main Street Telephone 292

ARTHUR THOMAS S. jeweler and optician 31 S. Main, h 152 E. 2d.
Arvanette George, clk. 60 S. Main, h 47 S. Sophia.
Arvanette John, confectr. 60 S. Main, shoe black 6 Forest av. h 87 W. 1st.
Ashley Katherine M. (wid. George H.) h 202 E. Division.
Asimont Albert G. brakeman C. &. N. W. Ry. h 437 Thomas.
Asimont Edward, brakeman C. & N. W. Ry. h 437 Thomas.
Asimont Emil, bicycle repr. h 437 Thomas.
Asimont Lina Miss, h 437 Thomas.
Aspatora Peter, peddler, h 326 W. Division.
Assef Joseph, lab. h 192 N. Waupun.
Atkins Charles E. clk. h 225 Linden.
Atkins Edwin E. physician 109 S. Main, h 125 E. 2d
Atkinson Edward, carpetmkr. h Tobin House.
Atkinson Stella M. milliner, h 173 N. Waupun.
Atkinson Fannie (wid. William) domestic 83 E. 2d.
Atwood Abner, lab. h 140 W. Scott.
Atwood Barney, h 46 E. 1st.
Atwood Volney D. cashier 23 Forest av. h 158 Sheboygan.

Coal and Wood WM. P. FOX Yards at C. & N. W. R. R., 163 W. Division Street. Tel. 52

J. K. Wilkins AT THE First Street Livery Telephone 62 THE BEST RIGS OF ALL KINDS CAN BE HAD BY CALLING ON

MEIKLEJOHN & MARTIN FIRST NATIONAL BANK BLDG. INVESTMENTS, LOANS, REAL ESTATE IF YOU DESIRE TO INVEST "WE CAN PUT YOU RIGHT"

MAUTHE'S FURNITURE STORE
COR. MAIN AND DIVISION STREETS.
Headquarters for Folding Chairs and Lodge Furniture
Prices on Large Lots Quoted on Application.

Auchue Fred, barkpr. 116 S. Main, h 121 E. Johnson.
Auchue Marie C. (wid. Joseph) h 318 W. Division.
Auchue Nicholas A. brakeman C. & N. W. Ry. h 318 W. Division.
Audet Bartholomew, lab. h 337 E. 3d.
Auge Mabel, forewoman, h n. s. Scott 4 e. Park av.
Auge Napoleon B. lab. h n. s. E. Scott 4 e. Park av.
AULTMAN JOSEPH T. propr. Fountain City Hotel, 7-9 N. Main, h same.
Avery Belle, toll clk. Wis. Tel. Co. h 322 E. Division.
Avery John S. inspector Wis. Tel. Co. h 322 E. Division.
Ayers Mary (wid. James) h 113 Mary's av.

B

BABCOCK Joseph E. toolmkr. Giddings & Lewis, h 150 E 2d.
Babcock Samuel L. tanner, h 225 N. Main.
Babcock Sarah L. (wid. David) h 59 W. Follett.
Babcock Thaddeus, lab. h 229 N. Main.
Babe Frank E. com. trav. h 88 W. Scott.
Bacon John L. clk. h 206 W. Merrill.
Bacon Laura A. Miss, h 206 W. Merrill.

COOK WITH GAS WE SELL IT
Eastern Wisconsin Railway & Light Co.

Bacon Lorton P. (64) died Jan. 21, '03.
Bacon Mancel, h 514 Greenwood.
Bacon Martha J. (wid. Lorton P.) h 206 W. Merrill.
Bacon Mary G. mach. opr. h 206 W. Merrill.
Bacon Penial, teamstr. h 81 W. Arndt.
Bacon William R. lab. h 206 W. Merrill.
BADGER ENVELOPE CO. Oscar J. Olm, mngr. 596 S. Main.
Badger Jane W. Miss, h 487 Ruggles.
Badger Sewing Co. T. E. Ahern, pres.; W. W. Collins, sec.-treas. 180 Ruggles.
Baer Clara M. mach. opr. h 95 W. 2d.
Baer Susie, mach. opr. h 95 W. 2d.
Baetz George, h 370 S. Marr.
Baetz Leah G. bkpr. 22 E. 2d. h 370 S. Marr.
Baetz Lena, clk. h 370 S. Marr.
Baetz Louis, carp. h 370 S. Marr.
Bahl Ella, dressmkr. h 418 Bannister.
Bahr Charles, lab. h 16 E. 13th.
Bahr Emil, lab. h 16 E. 13th.
Bahr Herman, lab. h 16 E. 13th.

The Huber Bros. WHOLSALE AND RETAIL DRUGGISTS
BOOKS, STATIONERY, WALL PAPER.
PAINTS, OILS, GLASS, SPICES, ETC.
36 S. MAIN STREET FOND DU LAC TELEPHONE 22-3

TO BUY Farms or Lands in the South, West or Northern Wisconsin ADDRESS OR SEE W. R. LYLE RIPON, WIS.

IF YOUR BOY WANTS A PRACTICAL EDUCATION SEND HIM TO The Fountain City Business College FOND DU LAC, WISCONSIN

Real Estate
..Loans..
F. R. TABOR
Insurance
83 SOUTH MAIN STREET, FOND DU LAC, WIS.

FOR THE BEST LAUNDRY GO TO FOND DU LAC STEAM LAUNDRY 34 E. First St. TELEPHONE 21

CARRIAGES FOR WEDDINGS, FUNERALS, ETC., AT GORMICAN'S LIVERY Forest Avenue PHONE 119

Baillargeon Phoebe J. Miss, h 188 N. Brooke.
Baird Albert, carp. h 222 W. Follett.
Baird Emeline Mrs. h 223 W. Merrill.
Baird Ezra, lab. h 231 W. Merrill.
BAKER ALEXANDER P. commercial collector 9 Forest av. h 183 E. Merrill.
Baker Francis M. physician 183 E. Merrill, h same.
Baker Frank C. roadmaster W. C. Ry. h 381 Emma.
Baker Harry J. com. trav. h 47 E. 6th.
Baker Henry, h 296 S. Main.
Baker Leonard T. com. trav. h 282 E. 1st.
Baker Lucinda M. teacher Washington school, h 282 E. 1st.
Baker Nellie Miss, h 282 E. 1st.
Baker Peter, h 450 3d.
Baker Thomas, ringmkr. 23 E. 1st, h 47 S. Sophia.
Baker Wallace L. mach. hd. h 156 E. 10th.
Baldwin Edward, painter 173 S. Main, h 206 Marr.
Baldwin Frankie V. Mrs. h 478 Walker.
Baldwin Nettie G. clk. h 149 E. 2d.
Baldwin Truman H. glovemkr. 251 S. Main, h same.

Life's Winter Provided for by Opening an Account with the COLE SAVINGS BANK

Balfe Edward, molder Giddings & Lewis, h 81 E. Rees.
Balfe Margaret A. stenog. 47 S. Main, h 81 E. Rees.
Ball Augusta Miss, h 141 Doty.
Ball Frank, carp h 62 E. 12th.
Ballard Andrew F. milk dlr. 67 S. Sibley, h same.
Ballard William A. ins. adjuster, h 51 S. Sibley.
Ballwanz Edwin, carp. h 171 E. Arndt.
Ballwanz George, clk. 76 S. Main, h 171 E. Arndt.
Ballwanz Hulda (wid. Christ.) h 171 E. Arndt.
Ballwanz Otto, carp. h 175 E. Arndt.
Ballwanz William H. carp. h 175 E. Arndt.
Balsom Norman, lab. h 186 E. 9th.
Balthazore Eliza, cook 145 Forest av.
Balthazore Julius J. city fireman, h 58 W. McWilliams.
Balthazore Nettie Miss, h 344 Doty.
Baltimore & Ohio Express Co. William O. Pritchard, agt. 83 S. Main.
Bannasch August, h 381 W. Scott.
Bannasch Herman, motorman, h 381 W. Scott.
Bannasch Otto, painter, h 381 W. Scott.

MOORE & GALLOWAY LUMBER CO.
Dealers in PLAIN AND ORNAMENTAL GLASS. POLISHED PLATE a Specialty.
Scroll Work, Mouldings, Turning, Etc. FOND DU LAC, WIS.

DIAMONDS, WATCHES, CLOCKS AND JEWELRY AT JOHN P. HESS

Bannasch William, tanner, h 381 W. Scott.
Bannasch William Jr., foreman, h 352 W. Scott.
Banning Amelia E. Miss, h 39 E. Scott.
Banning Esther E. Miss, h 39 E. Scott.
Banning Mary A. (wid. William T.) h 39 E. Scott.
Bannister Byron M. train disp. W. C. Ry. h 18 Amory.
Bannon John J. saloon 15 S. Main, h 134 Hoyt.
Barbeau Azlin Miss, h 211 N. Waupun.
Barbeau Cora, clk. 52 S. Main, h 231 E. Johnson.
Barbeau Cora, mach. opr. h 236 Satterlee.
Barbeau David, carp. h 236 Satterlee.
Barbeau Edmund, shoemkr. h 105 Walnut.
Barbeau Elmer, lab. h 105 Walnut.
Barbeau Emery, packer, h 105 Walnut.
Barbeau Laura, waitress, h 236 Satterlee.
Barbeau Louis (58) died Dec. 31, '03.
Barbeau Louis, foreman, h 132 Chestnut.
Barbeau Louis, shoemkr. h 105 Walnut.
Barbeau Lula, waitress, h 236 Satterlee.
Barbeau Malvina (wid. Louis) h 105 Walnut.

GRUENHECK'S THE BIG WHITE STORE
Dry Goods, Carpets, Curtains, Millinery, Furs, Suits, Crockery.

Barbeau Peter, carp. h 211 N. Waupun.
Barbeau Peter, carp. h 231 E. Johnson.
Barbeau Rosa Miss, h 211 N. Waupun.
Barbeau Wallace, barber, h 231 E. Johnson.
Barbeau Walter, carp. h 231 E. Johnson.
Barber Jennie S. (wid. John S.) h 21 N. Union.
Barber Lizzie, domestic 134 E. Division.
Barber Mary (wid. Edward) h 185 E. 5th.
Barbo Midrick, molder Giddings & Lewis, h 90 W. Arndt.
Bardes George, grocer 162 W. Division, h same.
Barhyte John K. brakeman, h 362 W. Division.
Barkelaar Gerret, shoemkr. h 220 W. Merrill.
Barker Elmer, printer, h 9 N. Sibley.
Barker Nathan B. com. trav. h 22 N. Park av.
Barker Orville G. blksmith, h 236 N. Brooke.
Barker William, miller, h 9 N. Sibley.
Barnes Charles, butcher 141 S. Main, h 234 Military.
Barnes Clara Miss, h 194 E. 5th.
Barnes Ellen (wid. Holt) h 114 Harrison pl.
Barnes Emma A. (wid. John) dressmkr. h 194 E. 5th.

The Whittelsey Store THE FOREMOST SHOPPING CENTER OF FOND DU LAC FOR DRY GOODS, CARPETS, CLOAKS AND FURS.

T. S. Arthur "Quality not Quantity" Palmer House Block Diamonds

O. C. STEENBERG CO. SASH AND DOOR FACTORY
Business Established 1868. Phone 81
Best Work Lowest Prices
Cor. Brooke and McWilliams Streets
FOND DU LAC, WISCONSIN

We buy and sell for Cash only—small profits and no bad debts. You get the worth of your money every time of **The Wagner Dry Goods Co.**

Barnes Fidelia M. (wid. Wm. J.) h 172 E. 5th.
Barnes Frank, h 226 Gillett.
Barnes Fred H. (Conaghton & Barnes) h 164 E. 3d.
Barnes Ida, housekpr. h 164 E. 3d.
Barnes Lester G. mngr. Wis. Tel. Co. h 81 7th.
Barnes Louisa Miss, h 194 E. 5th.
Barnes Lulu, ass't cook 63 S. Main, h 234 Military.
Barnes Mary A. (wid. Thomas) h 35 E. 1st.
Barnes Minnie Miss, h 172 E. 5th.
Barnes William J. (67) died June 10, '04.
Barney James, lab. h 34 3d.
Barrett Edward, student, h 15 S. Marr.
Barrett James J. carp. h 15 S. Marr.
Barrett Moses (75) died Oct. 10, '03.
Barry Caroline Lockwood (82) died May 31, '04.
BARRY JOSEPH G. H. REV. canon St. Paul's Cathedral, h Parish House.
Barteck Ernst, glass beveler, h 30 E. 12th.
Barteck Henry, foreman, h 30 E. 12th.
Bartel Alma, domestic Windsor Hotel.

AN EASY WAY TO OWN A GOOD PIANO . . . . SEE B. H. Anderson 107 S. MAIN STREET

Bartholomew Marston A. condr. W. C. Ry. h 80 South.
Bartlett Alice M. dressmkr. h 79 E. Follett.
Bartlett Annie (wid. James C.) dressmkr. h 79 E. Follett.
Bartlett Arthur J. bill poster, h 296 Linden.
Bartlett Benjamin B. (24) died Dec. 12, '03.
Bartlett Daniel E. salesman, h 296 Linden.
Bartlett Eugene, h 296 Linden.
BARTLETT FRANK A. city clerk, h 296 Linden.
Bartlett Gladys Miss, h 281 E. 2d.
Bartlett John B. h 178 E. 6th.
Bartlett Mary A. (wid. Charles B.) h 296 Linden.
Bass Rebecca (wid. James) h 89 Forest av.
Bassett Agnes, teacher art Grafton Hall, h 119 E. 2d.
Bassett Eugene, saloon 5 S. Main, h 10 S. Main.
Bassett Isadore, barkpr. 23 Court, h same.
Bassett Israel, saloon 23 Court, h same.
Bassett Lulu Miss, h 119 E. 2d.
Bassett Mary Miss, h 119 E. 2d.
Bastian Julius, foreman Rueping Leather Co. h 534 Franklin.
Bastien Charles, tanner, h 513 Franklin.

Northern Lumber & Fuel Co. PLATE GLASS, ART GLASS, COTTAGE DOORS, ETC.
Telephone 523 Office and Yards Cor. Follett and Brooke Streets

HAAS & WAGNER "Grand Central" for Men's, Women's and Children's Knit Underwear, Gloves, Hosiery and Furs. 22 FOREST AVE., FOND DU LAC

Geo. L. McDermott & Co. UNDERTAKERS AND EMBALMERS 165 S. Main Street. Open Day and Night. Tel. Office 5192. Tel. Res. 504l.

GO TO The J. E. Sullivan Co. FOR YOUR Clothing 7 S. MAIN ST.

Bastien Eugene, fireman, h 126 N. Hickory.
Bastien Fred, tanner, h 363 W. Scott.
Bastien John, mason, h 75 N. Waupun.
Bastien Moses, mason, h 141 N. Waupun.
Bastien Pacific, mason, h 75 N. Waupun.
Batchelder Jason O. lab. h 125 Central av.
Batchelder Mary (72) died Nov. 26. '03.
Bates Butler H. carp. h 16 E. 7th.
Bates Chester M. farmer, h 555 Fond du Lac av.
Bates Clement E. farmer, h 555 Fond du Lac av.
Bates Grace A. stenog. Giddings & Lewis Mnfg. Co. h 299 E. 3d.
BATTERMANN AUGUST, saloon 166 N. Main, h same.
Batterson Julius, lab. h 485 S. Main.
Battin Harry W. div. supt. C. & N. W. Ry. h 266 Sheboygan.
Bauer Albert, mason contr. 148 Hone, h same.
Bauer Anna (54) died June 19, '04.
Bauer Joseph, carp. h 220 E. Merrill.
Bauer Ludmilla Miss, h 220 E. Merrill.
BAUER W. ERNEST, propr. Lewis House 17-21 N. Main, h same.

OSHKOSH via THE YELLOW CAR
Eastern Wisconsin Railway & Light Co.

Bauer William, tanner, h 220 E. Merrill.
Baufaux Frank, mach hd. h 240 N. Main.
Baum Frank, engnr. 41 3d, h 46 E. 2d.
Baumann August, grocer 505 S. Main, h same.
Baumann Bernhard, clk. h 505 S. Main.
Baumann Clara, seamstress, h 36 Amory.
Baumann Daniel F. (92) died Dec. 14, '02.
Baumann Edwin F. lab. h 523 Morris.
Baumann Elinore, clk. h 505 S. Main.
Baumann Elsie, seamstress, h 523 Morris.
Baumann Henry, foreman mach. Giddings & Lewis, h 36 Amory.
Baumann Herman F. sawyer, h 523 Morris.
Baumann Louis W. mach. Giddings & Lewis, h 517 Forest av.
Baumann Oscar A. lab. h 523 Morris.
Baumann Rosa, clk. h 505 Main.
Bausch Michael M. shoe ctr. h 337 Western av.
Bayer Adelbert, shoemkr. h 367 Western av.
Bayer George, student, h 367 Western av.
Bayer George R. carp. h 367 Western av.
Bayer Gertrude, dressmkr. h 389 Tompkins.

Wadhams Oil Company
Manufacturers of White Clover Soap, Home Soap and Easy Soap
FOND DU LAC AGENCY
H. A. PORTER. Agent Tel. 451 83 S. Main Street

JAY P. McDERMOTT SPECIAL AGENT
For Life, Accident and Health Insurance the Travelers of Hartford issues best contracts.

90-92 Main St. STRASSEL'S—The Store that keeps the prices down

Helmer Milling Co. Feed in Carloads a Specialty. 14-16-18 Fourth St., Fond du Lac

A. F. WATKE 42 N. MAIN STREET FOND DU LAC, WIS.
I handle all Domestic and Imported Wines and Brandies

Bayer Lizzie, seamstress, h 389 Tompkins.
Bayer Martin, steamftr. h 389 Tompkins.
Bayer, see also Beyer.
Bayley Charles, h 101 E. Arndt.
Beach Celinda (wid. William) h 30 Doty.
Bealing Lena, domestic, h 88 E. 4th.
Beaman Julia, seamstress, h 140 W. Scott.
Beaman Mary A. (wid. John) propr. Northern Exchange Hotel 140 W. Scott, h same.
Bean George J. mngr. 158 S. Main, h 176 4th.
Beard Alice (wid. Nelson) h 151 E. 4th.
Beard Grace Miss, h 151 E. 4th.
Beaudette Ella M. laundress, h 63 W. Arndt.
Beaudette Emma (wid. Ira) h 63 W. Arndt.
Beaudette Ira (54) died Nov. 18, '02.
Beaudreau A. Clayton, sawyer, h 426 Mill.
Beaudreau Albert J. postal clk. h 482 Temperance.
Beaudreau Della A. Miss, h 476 Temperance.
Beaudreau Edward L. flagman, h 476 Temperance.
Beaudreau Emma Miss, h 438 Mill.

LUMBER, LATH, SHINGLES, SASH, DOORS, BLINDS AND MOULDINGS **CROFOOT LUMBER CO.** Office and Yards 41-83 Western Ave., Fond du Lac, Wis.

Beaudreau Frank P. h 239 N. Main.
Beaudreau Israel C. patternmkr. h 476 Temperance.
Beaudreau Julia, h 239 N. Main.
Beaudreau Lawrence (90) died Feb. 21, '04.
Beaudreau Lawrence D. carp. h 160 W. Cotton.
Beaudreau Paul, cigarmkr. h 18 Gould.
Beaudreau Sophia (wid. Lawrence) h 438 Mill.
Beaudreau, see also Boudry.
BECHAUD ADOLPH G. pres. Bechaud Brewing Co., 2d v-pres. Commercial National Bank, h 457 W. 11th.
Bechaud Armond, dental student, h 460 Military.
Bechaud August R. clk. 23 S. Main, h 457 W. 11th.
BECHAUD BREWING CO., Adolph G. Bechaud, pres.; John B. Bechaud, v-pres.; Frank H. Bechaud, sec.-treas.; brewers, 457 W. 11th, office and saloon 23 S. Main.
Bechaud Frank H. sec.-treas. Bechaud Brewing Co. 265 S. Main.
Bechaud John Bates, v-pres. Bechaud Brewing Co. h 460 Military.
Bechaud Josephine Mrs. h St. Agnes Hospital.
Bechaud Laura, teacher Jefferson school, h 265 S. Main.

OUR CIGARS ARE FIT TO SMOKE **Sallade & Ruh** OPPOSITE COURT HOUSE

Moore & Galloway Lumber Co. Agents for C. J. L. Meyer Specialties. Manufact ure all kinds of Inside Finish in Pine and Hardwood
RETAIL OFFICE AND YARD, MAIN STREET COR. MERRILL FOND DU LAC, WIS.

Fond du Lac County Abstract Co.
OWNERS OF THE NEW AND ORIGINAL MAP SYSTEM OF ABSTRACTING

Bechaud Louis, bottler, h 460 Military.
Bechaud Mamie Miss, ass't librarian Public Library, h 265 S. Main.
Beck Frank, teacher Bus. College, h 41 N. Main.
Beck Jacob F. butcher 141 S. Main, h 171 7th.
Beck John, lab. h 259 E. 9th.
Beck Louise, dressmkr. h 171 E. 7th.
Becker Fred, clk. J. Geo. Dick, h 3 Grant Flats.
Becker Henry, carp. h 167 S. Main.
Becker Julius, h 150 Central av.
Becker Michael J. barkpr. 153 S. Main, h r. 223 Linden.
Becker Paul, mason, h 3 Grant Flats.
Becker William (Becker & Ambelang) h 113 E. Rees.
BECKER & AMBELANG (William Becker, Andrew Ambelang) saloon 2 N. Main.
Beckley Arthur W. loco. engnr. W. C. Ry. h 294 E. 2d.
Beckley George H. clk. 50 S. Main, h 294 E. 2d.
BEEBE CHARLES A. physician 94 S. Main, h 170 4th.
Beebe Horace M. student, h 170 Fourth.
Beebe Jane Mrs. h 384 Tompkins.

Frank O. Prinslow
Windmills, Sewing Machines, Twine, Seed, Etc.
19-23 E. FIRST STREET

Beech George, tailor, h 435 Portage.
Beech James, painter, h 439 Portage.
Beecham Horace K. fireman, h 340 Ruggles.
Beerbaum Adolph F. bkpr. 20 3d, h 236 S. Main.
Behlen Susan, domestic 194 E. Division.
Behling Edward. clk. 124 S. Main, h 119 E. Division.
Behling Sophia, domestic 99 Marquette.
Beirne Anna (wid. Michael) h 204 W. 2d.
Beirne Mae, demonstrator, h 204 W. 2d.
Beldin Albert, carp. h 42 14th.
Bell Carl J. student, h 120 E. 6th.
Bell Ethel, music teacher 104 S. Main, h 96 E 2d.
Bell Ethel, music teacher with Voell Music House, h 46 Western av.
Bell John (73) died Feb. 7, '04.
Bell John, tmstr. h 455 E. Division.
Bell John Mrs. h 120 E. 6th.
Bell Malcolm, h 455 E. Division.
Bellach Ella, domestic, h 47 E. 6th.
Belling John, tmstr. h 500 Greenwood.

McCarthy & Braemer, Leading Tailors
34 SOUTH MAIN STREET
FOND DU LAC, WISCONSIN

Rusch & Hirth, Hardware
ODD FELLOW BLOCK
FOND DU LAC, WIS.

O. C. Steenberg Co. SASH AND DOOR FACTORY
Dealers in all kinds of Art Glass, Interior Wood Work, Office and Store Furniture
Business Established 1868 Telephone 81 Cor. Brooke and McWilliams Sts., Fond du Lac

M. L. Collins HATTER AND MEN'S FURNISHING GOODS
Umbrellas Recovered and Repaired 38 S. MAIN STREET

Belling Theodore, clk. 88 S. Main, h 430 Center.
Bellmer Clara, stenog. h 40 E. Arndt.
Bellmer Margaret, clk. 124 S. Main, h 40 E. Arndt.
Bellmer William F. motorman, h 40 E. Arndt.
Bellmore Edward, fireman W. C. Ry. h 59 N. Boardman.
Bemis Emma G. (wid. Eugene) h 156 S. Main.
Bemis Guy E. mngr. Fountain City Business College, h 236 S. Main.
Bemis Imogene Mrs. h 138 Dix.
Bemus Alanson, h s. s. Thomas 1 w. Waupun.
Benedict Mabel Miss, h 221 W. Arndt.
Benedict Russell J. carsmith, h 51 N. Union.
Benedict Squire A. painter B. F. & H. L. Sweet Co. h 221 W. Arndt.
Benjamin Cornelia E. (wid. Vincent L.) h 24 E. 6th.
Benjamin James A. agt. h 86 W. 1st.
Bennett William E. hardware 252 S. Main, h same.
BennettWilliam J. tinsmith, h 38 S. Waupun.
Bentle William, carp. h 39 N. Main.
Bentley Ezra C. barber, h 335 6th.

Pfeil & Kremer The Prescription Drug Store
88 S. MAIN STREET TAKE THE LEAD IN THE CITY FOR UP-TO-DATE DRUGS

Bentley James T. condr. h 81 Cherry.
Bentz Nazianz, tanner, h 338 E. Merrill.
Benzel Edward T. lab. h 514 Thorp.
Benzel Emil, lab. h 288 W. Scott.
Berendes Mary E. Mrs. clk. h 115 5th.
Berens Mathias, helper Giddings & Lewis, h 124 E. Cotton.
Berens Peter, lab. h 111 E. Johnson.
Berenz Anna (wid. John) h 181 Doty.
Berenz Matthew, brakeman, h 181 Doty.
BERGEMANN GUSTAV E. pastor St. Peter's Lutheran Church, h 52 E. 1st.
Bergen Albert, carp. h 69 N. Park av.
Bergen Amelia, clk. h 254 Cynthia.
Bergen Carrie, h 254 Cynthia.
Bergen Charles C. clk. h 254 Cynthia.
Bergen Henry, mach. hd. h 119 N. Park av.
Bergen Sarah, seamstress, h 254 Cynthia.
Berghandler Bruno, gardener, h s. s. E. 4th at city limits.
Bergmann Maria (wid. Martin) h 222 Henning.
Bernards Henry, baker, h 435 S. Main.

Coal and Wood WM. P. FOX
YARDS AT C. & N. W. R. R., 163 W. DIVISION STREET. TEL. 52

FIRST ST. LIVERY TELEPHONE 62
HACKS TO AND FROM ALL TRAINS BOTH DAY AND NIGHT. ALL ORDERS GIVEN PROMPT ATTENTION

MEIKLEJOHN & MARTIN
FIRST NATIONAL BANK BLDG.
INVESTMENTS, LOANS, REAL ESTATE
IF YOU DESIRE TO INVEST
"WE CAN PUT YOU RIGHT"

MAUTHE'S Go-Carts and Carriages
USED ALL OVER THE STATE
CATALOGUE ON APPLICATION.

Bernau Antoinette (wid. Julius T. O.) h 38 N. Sophia.
Bernau Julia, teacher Union school,h 38 N. Sophia.
Bernau Julius T. O. (54) died April 20, '04.
Bernd John M. h 22 E. 9th.
Bernd Nettie S. M. Miss, h 22 E. 9th.
Bernett Anna Miss, h 490 E. 4th.
Bernett Robert, lab. h 490 E. 4th.
Bernhard Charles P. horseshoer 36 W. 2d. h 428 Linden.
Bernhard Joseph, shoemkr. h 47 S. Sophia.
Bernhard Leona A. clk. 132 S. Main, h 428 Linden.
Berry E. G. (79) died Oct. 14, '02.
Berry Edward, sub rural carrier P. O. h 470 Martin's rd.
Berry Edward N. lab. h 430 E. 6th.
Berry Eleanor, h 470 Martin's rd.
Berry Jeffrey E. condr. W. C. Ry. h 72 E. 4th.
Berry William, hay dlr. h 470 Martin's rd.
Berry, see also Barry.
Bert Jesse, shoemkr. h 51 W. Rees.
Besaw Adelbert, lab. h 298 Forest av.
Besaw Clara, cashier, h 298 Forest av.

ELECTRIC LIGHT AND POWER TELEPHONE
Eastern Wisconsin Railway & Light Co.

Besaw Edith, h 298 Forest av.
Besaw Louis, lab. h 409 E. 1st.
Besaw Martin, mach. h 298 Forest av.
Besaw May, shoe stitcher, h 298 Forest av.
Besaw William E. painter, h 231 W. Scott.
Besnah Bert, mach. h 132 E. Johnson.
Besnah George J. condr. W. C. Ry. h 57 W. Cotton.
Besnah Joseph C. helper, h 90 W. Scott.
Besnah Mary, clk. 52 S. Main, h 132 E. Johnson.
Betckey Amelia, helper 21 N. Main, h same.
Bethke Albert, shoemkr. h 47 S. Sophia.
Bethke John J. carp. h 129 W. Scott.
Bethke William, car repr. h W. McWilliams n. e. cor. Brooke.
Beucus William, painter 173 S. Main, h 112 N. Main.
Beyer Edward, boilermkr. h 395 E. 11th.
Beyer Ernest M. cutter 51 S. Main, h 15 W. 11th.
Beyer Gertrude Miss, h 395 E. 11th.
Beyer John B. gardener, h 395 E. 11th.
Beyer Lambert, h 395 E. 11th.
Beyer Margaret, domestic 457 W. 11th.

The Huber Bros. WHOLESALE AND RETAIL DRUGGISTS
TELEPHONE 22-3
36 S. Main St., Fond du Lac

IF YOU WANT TO RENT OR BUY HOUSES OR RIPON CITY PROPERTY ADDRESS OR SEE W. R. LYLE, Ripon, Wis.

That Boy of yours needs a first class Business Education. Send him to The Fountain City Business College FOND DU LAC WISCONSIN

FARM AND CITY PROPERTY FOR SALE OR EXCHANGE
F. R. TABOR 83 South Main Street

Beyer Rose Miss, h 395 E. 11th.
Beyer, see also Bayer.
Bichel Anton J. h 40 5th.
Bichel Catherine A. h 40 5th.
Bichel Frank O. electr. h 40 5th.
Biedler Henry, painter, h 293 E. 10th.
Bielke William, lab. h 425 W. Scott.
Bierhals Charles, lab. h 291 S. Park av.
Bierhals Emma, student, h 291 S. Park av.
Bierhals Marie, clk. h 291 S. Park av.
Bierhals Otto, lab. h 291 S. Park av.
Bigford Royal O. lake capt. h 222 W. Arndt.
Bilkowski Alma R. seamstres, h 234 E. 6th.
Bilkowski Edward, lab. h 234 E. 6th.
Bilkowski Ehrich, lab. h 234 E. 6th.
Bilkowski Elsie, seamstres, h 234 E. 6th.
Bilkowski Olga C. housekpr. h 234 E. 6th.
Bill Fred, butcher, h 125 N. Park av.
Billington Alice A. clk. h 443 W. Division.
Billington Alonzo, h 443 W. Division.

Open an Account with the Cole Savings Bank Watch it Grow

Billington Fred A. lumber sorter, h 331 W. Division.
Billington George P. shirt ctr. h 443 W. Division.
Bills John, lab. h 154 N. Brooke.
Bingenheimer George P. clk. 19 E. 1st, h 295 Linden.
Bingenheimer Lena Mrs. boarding 295 Linden, h same.
Bingenheimer Sophia (wid. Val.) h 105 E. 8th.
Bingenheimer Valentine (77) died Nov. 9, '02.
Binning George, carp. h 261 E. 2d.
Binz Michael, lab. h 140 W. Scott.
Bird Amelia (wid. Peter) h 484 Washington.
Bird Anna (wid. James) h 38 E. 10th.
Bird Charles, lab. h s. s. W. Sibley opp. Henry.
Bird Guy A. h 497 Grand.
Bird Josephine A. Miss, h s. s. W. Sibley opp. Henry.
Bird Leon, sawyer, h 392 W. Sibley.
Bird Myrtle L. Miss, h 497 Grand.
Bird William H. slasher, h 497 Grand.
Birge Hertha, bkpr. 34 E. 1st, h N. Fond du Lac.
Birk John, carp. h 389 E. 4th.
Birkholtz August, broommkr. h 51 W. Johnson.

FOR THE BEST LAUNDRY GO TO FOND DU LAC STEAM LAUNDRY 34 E. First St. TELEPHONE 21

GORMICAN'S FOREST AVENUE LIVERY Near C. M. & St. P. Railway TELEPHONE 119

Moore & Galloway Lumber Co. OFFICE, STORE AND CHURCH FURNITURE
Interior Wood Finish and Stair Builders Telephone 612 Fond du Lac

JOHN P. HESS GRADUATE OPTICIAN Eyes Examined Free

Birschbach John, janitor, h 186 E. Johnson.
Birschbach Mary, domestic 102 E. 1st.
Bischoff Sophia (wid. John) h 63 S. Marr.
Bischoff William H. barkpr. h 48 Sheboygan.
Bishop Ansel A. billiards 15 3d, h 21 3d.
Bishop Arch A. loc. engnr. h 194 E. 5th.
Bishop George E. clk. h 57 E. 8th.
Bishop John C. (81) died March 10, '03.
BISHOP LLEWELLYN A. physician 107 S. Marr, h 70 E. 1st.
Bishop L. A. Mrs. music teacher, h 70 E. 1st.
Bishop Maria P. (wid. Lyman) h 21 3d.
Bishop Marlea O. Miss, h 70 E. 1st.
Bishop Pierce L. clk. P. O. h 269 E. 1st.
Bishop Sarah Mrs. h 269 E. 1st.
Bishop Stephen T. clk. h 315 S. Park av.
Bisnon Peter, tanner, h 30 N. Sophia.
Bissell Edward, h 211 Ruggles.
Bissell Edward H. engnr. C. & N. W. Ry. h 211 Ruggles.
Bissell F. C. whol. lumber, cor. Union and Cherry.
Bissell Leonard C. h 420 Western av.

GRUENNECK'S THE BIG WHITE STORE Dry Goods, Carpets, Curtains, Millinery, Furs, Suits, Crockery.

Bissett Alfred W. com. trav. h 296 Doty.
Bissett Amos, h 296 Doty.
Bissett Hollis J. com. trav. h 296 Doty.
Bissonette Frank A. lineman, h 395 Juneau.
Bistoff Edward, lab. h 51 N. Main.
Black Susan M. (wid. Henry) h 53 Portland.
Black Walter S. plumber, h 32 W. McWilliams.
Blaesius Bruno L. shoectr. h 124 W. Scott.
Blaesius Carl, clk. 183 W. Scott, h 124 W. Scott.
Blaesius Edward T. grocer 183 W. Scott, h 124 W. Scott.
Blaesius Elsie M. Miss, h 124 W. Scott.
Blaesius Herbert W. brakeman, h 124 W. Scott.
Blaesius Hertha R. milliner, h 124 W. Scott.
Blake Andrew I. (28) died July 19, '03.
Blake Fred E. carp. h 34 E. 9th.
Blakely Verne, com. trav. h 301 Ellis.
Blamey Ambrose, butcher, h 37 John.
Blanchard Frank C. foreman M. D. Wells Co. h 103 Harrison pl.
Blancher Barclay C. bkpr. h 261 E. 2d.
Blancher Ethel C. bkpr. 20 4th, h 261 E. 2d.

O. G. STEENBERG CO. SASH AND DOOR FACTORY Manufacturers of Mouldings, Screen Doors and Windows, Scroll Sawing and Stair Builders Cor. Brooke and McWilliams St.. Fond du Lac Business established 1868 Telephone 81

Dry Goods, Carpets, Cloaks and Furs At Whittelsey's means the pick of the market at all times.

T. S. ARTHUR "Quality not Quantity" Palmer House Block EXPERT WATCHMAKER

Ladies' Suits, Skirts, Cloaks, Etc. An Experienced Dressmaker to Fit Garments
SATISFACTION GUARANTEED OR YOUR MONEY BACK AT The Wagner Dry Goods Co.

Blankenburg Albert C. com. trav. h 253 Linden.
Blankenhorn Edward C. agt. Prud. Ins. Co. h 263 E. 2d.
Blankenhorn Flora Miss, h 263 E. 2d.
Blankenhorn Fred, gardener, h 263 E. 2d.
Blankenhorn Herman, butcher, h 263 E. 2d.
Blankenhorn Isabel Miss, h 290 S. Main.
Blankenhorn Minnie Miss, h 263 E. 2d.
Blazer Andrew J. painter, h 572 Carpenter.
BLEWETT DENNIS F. lawyer and justice of the peace 49 S. Main, h 288 E. 2d.
BLEWETT EDMUND, lawyer 83 S. Main, h 82 E. 3d.
Blewett Katherine, milliner, h 82 E. 3d.
Blewett Pierce, h 160 E. 1st.
Blewett Rose, teacher Lincoln school, h 160 E. 1st.
Blewett William J. lab. h 160 E. 1st.
Bliemke Annie, domestic 65 Portland.
Blink Steve, lab. h 140 W. Scott.
Blish Bertha, teacher Lincoln school, h 97 Forest av.
Blish James L. dentist 6 S. Main, h 97 Forest av.
Blitzke Edward J. tanner, h 544 Franklin.

SHEET MUSIC and MUSICAL MERCHANDISE **B. H. Anderson** 107 S Main Street

Blitzke Frank J. helper, h 552 Franklin.
Blitzke Helen (wid. Edward) h 552 Franklin.
BlitzkeMatilda, domestic 82 Western av.
Blitzke Ottilie, dressmkr. h 552 Franklin.
Block Emil, shoectr. h 50 E. 6th.
Block Gottlieb, h 39 E. Merrill.
Block Otto, hide buyer 25 N. Main, h 24 N. Main.
Block William, carp. h 316 Superior.
Block William, gardener, h 407 Liberty.
Bloedel Ada Miss, h 23 Doty.
Bloedel Charles F. mach. Giddings & Lewis, h 33 E. Merrill.
BLOEDEL FUEL CO., R. J. Bloedel, pres.-treas.; Henry Bloedel, v-pres.-sec.; 151 N. Main.
BLOEDEL HENRY, v-pres.-sec. Bloedel Fuel Co. h Hickory cor. Military.
BLOEDEL RICHARD J. pres.-treas. Bloedel Fuel Co. h 23 Doty.
Bloedorn Anna, domestic 117 Sheboygan.
Bloedorn Bertha, cook 117 Sheboygan.
Bloedorn Emma Miss, h 245 E. 7th.

HAAS & WAGNER "Grand Central" for Dress Goods, Skirtings, Waistings, Black and Colored Silks, Walking Skirts, Petticoats
22 FOREST AVE., FOND DU LAC

Geo. L. McDermott & Co. Funeral Directors and Embalmers
165 S. Main Street. Open Day and Night. Tel. Office 5192. Tel. Res. 5041.

NORTHERN LUMBER & FUEL COMPANY
Fine Interior Finish in Pine and all kinds of Hardwood Furnished
TELEPHONE 523 OFFICE AND YARDS COR. FOLLETT AND BROOKE STS.

The J. E. Sullivan Co.
Foreign and Domestic Suitings Always in Stock
7 S. MAIN STREET • • FOND DU LAC, WIS.

Bloedorn Ida, domestic 201 Sheboygan.
Bloedorn Marie Mrs. (82) died Jan. 20, '03.
Bloedorn William, h 245 E. 7th.
Bloss Henry, tanner, h 63 E. Cotton.
Blum John, carp. h 131 W. Cotton.
Blum John, carp. h 98 E. Johnson.
Blum Leonard, tailor, h 98 E. Johnson.
Blum Maggie Miss, h 98 E. Johnson.
Blum Matthias, carp. h 98 E. Johnson.
Blum May Miss, h 98 E. Johnson.
Blythe Henry, h 363 Center.
Boardman Nancy T. (73) died Nov. 25, '03.
Bock Charles F. polisher, h 377 Thomas.
Bock Charles T. section foreman C. & N. W. Ry. h 477 Forest av.
Bock Clara L. Miss, h 477 Forest av.
Bock Lydia B. Miss, h 477 Forest av.
Bock Walter W. clk. C. & N. W. Ry. h 477 Forest av.
Bodine Frank, painter, h 333 E. 2d.
Body Harry, student, h 260 4th.
BODY JOHN P. saloon 134 S. Main, h 260 4th.

TAKE THE YELLOW CAR
TO OSHKOSH EASTERN WISCONSIN RAILWAY & LIGHT CO.

Body Maude E. stenog. David Muir & White, h 260 4th.
Body Sarah (wid. Thomas) h 378 Marr.
Boeckman John H. tmstr. h 98 Cherry.
Boehling Margaret, domestic 95 Sheboygan.
Boeker Reinhardt, shoemkr. h 179 N. Main.
Boelke Albert F. F. mason contr. 399 S. Marr, h same.
Boelke Alfred, clk. h 399 S. Marr.
Boelke Augusta (wid. Carl) h 410 S. Marr.
Boelke Clara M. clk. h 399 S. Marr.
Boerner Henry, mach. hd. h 349 Amory.
Boerner Herman, h 349 Amory.
Boerner Minnie, domestic 101 E. Arndt.
Boesewetter Hedwig, domestic 109 Forest av.
Boettcher August J. bkbndr. h 63 Forest av.
Boex Anton M. treas.-mngr. The Boex-Holman Co. h 320 S. Main.
Boex-Holman Co. The, A. M. Boex, treas.-mngr. whol. candy mnfrs. 79-83 E. 1st.
Bofinger Augusta (66) died Sept. 12, '03.
Bofinger William A. foreman Win. Furn. Co. h 341 Military.

WADHAMS OIL COMPANY
TELEPHONE 451
Manufacturers of Lubricating Oils. Journal Greases, Compression Grease Cups.
H. A. PORTER, Agent
Fond du Lac, Wis.

SPECIAL AGENT
JAY P. McDERMOTT
"The Policy that made Fond du Lac Famous" is issued by the Travelers Ins. Co. of Hartford.

90-92 Main St.
STRASSEL'S sell the best Ladies' Skirts and Suits

HELMER MILLING CO. The Largest Seed House in the City.
14-16-18 FOURTH STREET, FOND DU LAC, WIS.

Bogie Robert W. tmstr. Nelson Morris & Co. h 23 Park av.
Bogk Fred W. mngr. 11 N. Main, h 185 6th.
Bohan Michael, tanner, h 371 E. 4th.
Bohlmann Arthur, student, h 225 E. 8th.
Bohlmann Fred, lab. h 263 Griffith.
Bohlmann Fred Jr. lab. h 263 Griffith.
Bohlmann Henry, tanner, h 263 Griffith.
Bohlmann Herman, lab. h 225 E. 8th.
Bohlmann Ludwig, lab. h 260 E. 8th.
Bohlmann Otto, lab. h 263 Griffith.
Bohm Bertha (wid. Herman) h 423 Grove.
Bohm William, lab. h 423 Grove.
Boll Ella, domestic 105 Sheboygan.
Boll Joseph H. mach. h 126 E. Rees.
Bolton William, baker 118 N. Main, h same.
BON-TON THE, C. Heisler, propr., J. F. Heisler, mngr., 191 S. Main.
Bond William, mason, h 132 W. 12th.
Bonnell Fred J. lab. h 118 W. McWilliams.
Bonnell Lucia (wid. Oscar A.) dressmkr. 37 N. Union, h same.

Crofoot Lumber Co. Lumber, Lath, Shingles, Sash, Doors, Blinds and Mouldings
Office and Yards 41-83 Western Ave., Fond du Lac, Wis.

Bonnell Persis B. Mrs. (84) died Nov. '03.
Booher Theodore, lab. h 179 Rose.
Boomes William, carp. h 163 E. 7th.
Borchert Mickel (49) died Feb. 27, '03.
Borchert William, music teacher 48 5th, h same.
Boreham Sturley D. (Boreham & Hotaling) h Windsor Hotel.
Boreham & Hotaling (Sturley D. Boreham, Edward S. Hotaling) ins. agts. 83 S. Main.
Born A. William, com. trav. h 35 E. 10th.
Born Anton, h 202 E. Johnson.
Born August, malster, h 411 W. 11th.
Born Caroline (wid. Michael) h 35 E. 10th.
Born Clara, clk. h 35 E. 10th.
Born George, cigarmkr. h 203 E. Johnson.
Born Jacob. cigarmkr. h 203 E. Johnson.
Born John H. cigarmkr. h 47 S. Sophia.
Born Robert B. cigar mfr. 329 Amory, h same.
Born William H. tinsmith, h 370 W. Scott.
Bornitzke August, lab. h 90 Warner.
Bose Wilhelmina (75) died Aug. 31, '03.

Moore & Galloway Lumber Co. MANUFACTURERS AND DEALERS IN
Pine, Hemlock and Hardwood Lumber, Lath, Shingles, Pickets, Sash, Doors, Blinds, Etc. TELEPHONE 612 FOND DU LAC, WIS

FOR THE BEST WHISKIES GO TO A. F. WATKE AGENTS FOR THE CELEBRATED MATTINGLY AND MOORE RYE AND SOUR MASH WHISKIES. 42 N. MAIN STREET

SALLADE & RUH treat you right at their DRUG STORE OPPOSITE COURT HOUSE

Fond du Lac County Abstract Co.
Fond du Lac National Bank Building. Telephone Wis. 1223

McCarthy & Braemer, Leading Tailors
34 SOUTH MAIN STREET
FOND DU LAC, WISCONSIN

Boss Alvin, drug clk. h 316 S. Main.
Bostwick Emory M. photog. h 63 Forest av.
Bott George S. foreman, h 428 Juneau.
Botteen John, lab. h 409 Cedar.
Boucher Charles Rev. rector St. Louis Roman Catholic Church, h 209 Bannister.
Boucher David L. painter, h 479 Kaye.
Boucher Frank, student, h 480 Kaye.
Boucher Frank X. foreman, h 480 Kaye.
Boucher Joseph, lab. h 480 Kaye.
Boudry Claude B. cutter, h 465 W. Division.
Boudry Clinda D. Miss, h 446 Thomas.
Boudry David, shoectr. h 25 N. Butler.
Boudry John, carp. h 446 Thomas.
Boudry Marshall H. barber 3 N. Main, h 17 S. Main.
Boudry Ovid (Boudry & Jacoby) h 501 Forest av.
Boudry & Jacoby (Ovid Boudry, Henry Jacoby) grocers 323 W. Division.
Boudry, see also Beaudreau.
Bouffard Peter, shoemkr. h 324 Western av.

Frank O. Prinslow
Double Disc Drills and Seeders.
Long Distance Tel. 702
19-23 E. FIRST STREET.

Boulay George J. (P. F. Boulay & Bro. Co.) h 581 4th.
Boulay Joseph A. gardener, h 581 4th.
BOULAY P. F. & BRO. CO. (Paul F. and George J. Boulay) flour and feed, 20 4th.
Boulay Paul F. (P. F. Boulay & Bro. Co.) h 120 4th.
Boushley Charles, lab. h 393 N. Main.
Bowe Addie Miss, h 183 E. 3d.
Bowe Frank A. finisher 171 S. Main, h 230 Oak.
BOWE GUY C. physician 73 S. Main, h 72 Green.
Bowe James, solr. h 21 N. Main.
Bowe Louis, carp. h 118 E. 7th.
Bowe William H. (Bowe & Van Blarcom) h 183 E. 3d.
BOWE & VAN BLARCOM (William H. Bowe, Peter G. Van Blarcom) real estate, loans and ins. 113 S. Main.
Bowen Estella M. Miss, h 138 Western av.
Bowen Floyd L. draftsman, h 138 Western av.
Bowen George A. supt. Bowen Manufacturing Co. h 138 Western av.
BOWEN HENRY G. director and mngr. Fond du Lac Military Band and Orchestra, 236 S. Main, h same.

Rusch & Hirth, Hardware
ODD FELLOW BLOCK
FOND DU LAC, WIS.

O. C. Steenberg Co. Sash and Door Factory
Business Established 1868
Cor. Brooke and McWilliams Sts.
Telephone No. 81
FOND DU LAC, WISCONSIN

IF YOU WANT TO DRESS NEATLY
See M. L. Collins' stock of Men's Furnishing Goods at 38 S. Main St.

BOWEN MNFG. CO., W. W. Wild, pres.; Henry Wallichs, v-pres.; Henry Rueping, sec.-treas.; G. A. Bowen, supt.; refrigerators, furniture specialties and special work, Oak pl. and C. M. & St. P. Ry.
Bowen Tyler M. barber 10 W. 2d, h 48 E. 9th.
Bowers Bertha, seamstress, h 487 Ruggles.
Bowers Frank, towerman C. & N. W. Ry. h 487 Ruggles.
Bowers Hanna M. (wid. Samuel S.) h 40 E. 2d.
Bowers Hubert D. brakeman W. C. Ry. h 99 E. Scott.
Bowers Marion Mrs. housekeeper 42 Gould.
Bowers Nina Mrs. (52) died Dec. 1, '02.
Bowers Walter W. cigarmkr. h 433 Amory.
Bowker Charles A. asst. sec. Wis. Casualty Assn. h 254 4th.
Boyd Arthur S. painter, h 387 E. 2d.
Boyd Franklin A. teller Com. Nat. Bank, h 96 Sheboygan.
Boyd Guy T. physician 87 S. Main, h 96 Sheboygan.
Boyd John M. inventor, h 387 E. 2d.
Boyd Mary (wid. William) h 387 E. 2d.
Boyer Charles, shoemkr. h 170 N. Waupun.
Boyle Gertude T. h 133 W. Division.

Telephone all your Orders to PFEIL & KREMER The Prescription Drug Store
88 S. MAIN STREET TELEPHONE 292

BOYLE HENRY, v-pres. Commercial National Bank, h 117 Sheboygan.
Boyle Henry Catholic Home for the Aged, Sisters of St. Agnes in charge, N. Park av. n. e. cor. E. Arndt.
Boyle John F. cond. W. C. Ry. h 112 E. 7th.
Boyle John T. office 6, 93 S. Main. h 133 W. Division.
Boyle M. Agnes Miss, h 133 W. Division.
Braatz Emil, carp. contr. 352 Superior, h same.
Braatz Fred, salesman, h 405 Grant.
Bracht Louis, painter, h 63 Forest av.
Bradley David Mnfg. Co. E. W. Clark gen. agt. farm implements, 41 W. Rees.
Bradley John L. letter carrier, h 316 Linden.
Braemer Arnold (McCarthy & Braemer) h Milwaukee, Wis.
Brainard Fred L. shoemaker, h 442 Forest av.
Brainard William, switchman, h 442 Forest av.
Bramlee Miles, clk. h 151 E. 4th.
Brand Fred, h 30 N. Marr.
Brand May, lacer, h 154 N. Waupun.
Brand Walter J. mach-hd. h 154 N. Waupun.

FIRST STREET LIVERY GOOD RIGS FOR COMMERCIAL MEN FOR COUNTRY WORK.. Telephone 62
MEIKLEJOHN & MARTIN FIRST NATIONAL BANK BLDG. INVESTMENTS, LOANS, REAL ESTATE IF YOU DESIRE TO INVEST "WE CAN PUT YOU RIGHT"
Coal and Wood WM. P. FOX Yards at C. & N. W. R. R., 163 W. Division Street. Tel. 52

MAUTHE'S FURNITURE "THE BEST ON EARTH"
Cor. Main and Division Streets.

Brandenburg Herman F. blksmth. h 46 E. 11th.
Brandt Frank, lab. h 140 W. Scott.
Brandt Louis C. teamster, h 75 W. Cotton.
Branshaw Mary (wid. Cornelius) h 46 Doty.
Braun Agnes Miss, h 163 E. Merrill.
Braun Abraham, hides and pelts, 14 3d, h same.
Braun Irene K. mach. opr. h 224 W. Merrill.
Braun John, bridge bldr. h 224 W. Merrill.
Braun John P. mason, h 163 E. Merrill.
Braun Joseph, lab. h 140 W. Scott.
Braun Thomas F. lab. h 224 W. Merrill.
Brayton Fannie (wid. Grant) h 83 E. 7th.
Brayton Samuel h 205 E. 5th.
Brazeau Albert J. tailor, h 130 W. Division.
Brazeau George N. physician, 38 S. Main, h 46 E 1st.
Brazelton Anna J. (wid Oliver) h 21 E. 8th.
Brazier James, switchman, h 390 Doty.
Brazier James Jr. oiler, h 390 Doty.
Bredl Joseph, lab. h 375 E. 3d.
Breecher Albert, tool dresser, h 38 S. Boardman.

COKE SOMEWHAT BETTER AND CONSIDERABLY CHEAPER THAN COAL
TRY IT. EASTERN WISCONSIN RAILWAY & LIGHT CO.

Breecher Albert Jr. student, h 38 S. Boardman.
Breed George N. druggist, h 46 E. 1st.
Brehmer Augustine (wid. William) h 348 Grove.
Brehmer Fred W. carp. 383 Grove, h same.
Brehmer Herman, carp. h 348 Grove.
Brehmer Robert, carp. h 357 Grove.
Breister Albert J. clk. Gurney Refrigerator Co. h 109 E. Arndt.
Breister Fred C. mailing clk. P. O. h 389 N. Main.
Breister George P. cutter, h 259 Morris.
Breister John A. lab. h 399 N. Main.
Breister John J. ship clk. Gurney Refrigerator Co. h 109 E. Arndt.
Breister Lena (wid. Peter) h 124 E. 13th.
Breister Walter W. treas. Remington Drug Co. drugs 49 S. Main, h 20 E. Arndt.
Breister William, engnr. h 401 N. Main.
Breitenfeldt Willamina (81) died June 27, '03.
Breitengross Alfred C. clk. 85 S. Main, h 394 Center.
Breitengross August F. clk. 179 S. Main, h 93 6th.
Breitengross Christiana (wid. Theodore) h 349 Military.
Breitengross Edward, student, h 93 E. 6th.

THE HUBER BROS. WHOLESALE AND RETAIL DRUGGISTS
TELEPHONE 22-3
36 S. Main St., FOND DU LAC
Books, Stationery, Wall Paper, Paints, Oils, Spices, Etc. Agents for the Eastman Kodak.

If You Want to Sell Farms or Houses, Buy Farms or Houses Loan or Borrow Money or Make Exchanges ADDRESS OR SEE W. R. LYLE, Ripon, Wis.

That Girl of yours needs a GOOD PRACTICAL EDUCATION. Send her to The Fountain City Business College FOND DU LAC WISCONSIN

Northern Farming and Timber Land for Sale or Exchange
F. R. Tabor
83 SOUTH MAIN STREET

Breitengross Gustave A. tailor, 38 S. Main, h 104 E. Scott.
Breitengross Herman, carpet weaver, 503 Grove, h same.
Breitengross Herman, painter, h 379 Marr.
Breitengross Ida Miss, h 503 Grove.
Breitengross Ida H. tailoress, h 93 E. 6th.
Breitengross Martha, tailoress, h 93 E. 6th.
Breitengross Oscar (56) died Feb. 13, '04.
Breitengross Oswald E. clk. C. M. & St. P. Ry. h 50 10th.
Breitengross Paul, miller, h 394 Center.
Breitengross Richard H. carpet weaver, 93 E. 6th, h same.
Breitengross Wilhelmina (wid. Oscar F.) h 50 E. 12th.
Breitengross William, h 394 Center.
Breitenstein Augustus G. h 256 E. Division.
Breitenstein William R. drug clerk 36 S. Main, h 256 E. Division.
Breitzman Arthur W. (26) died Jan. 17, '04.
Breitzman Charles J. teller First Nat. Bank, h 76 S. Sibley.
BREITZMAN EDWARD J. osteopathist Macy s. e. cor Forest av. h 96 Harrison pl.
Breitzman Elizabeth (wid. Arthur W.) h 228 E. Merrill.
Breitzman Fred, lab. h 173 E. 10th.

Cole Savings Bank
PAYS 3 per cent ON DEPOSITS

Breitzman Minnie, ins. agt. h 242 Elm.
Breitzman William, lab. h 173 E. 10th.
Brennan Elizabeth A. teacher, h 234 Gillett.
Brennan Frank, ins. agt. h 234 Gillett.
Brennan James, peddler, h 234 Gillett.
Brennan James M. ins. agt. h 234 Gillett.
Brennan John, brakeman W. C. Ry. h 234 Gillett.
Brennan Theresa C. teacher Washington school, h 234 Gillett.
BRENNAN TIMOTHY, real estate, loans and insurance P. O. block, h 226 Western av.
Brennand Bessie, dressmkr. h 78 S. Macy.
Brennand Flora (wid. Frank) dressmkr. 1 S. Main, h same.
Brennand T. Frank, barnman, h 218 W. Cotton.
Brenner Augusta, seamstress, h 269 W. 11th.
Brenner Jacob, furnaces, sheet iron worker, 47 3d, h 349 Military.
Brenner John G. lab. h 269 W. 11th.
Bresnehan Julia (32) died June 8, '04.
Bresnehan Mary (wid. Bartholomew) h 169 E. 1st.
Bresnehan William, steamftr. h 169 E. 1st.
Bretthauer George F. foreman carp. Rueping Lea. Co. h 100 Doty

FOR THE BEST LAUNDRY GO TO FOND DU LAC STEAM LAUNDRY 34 E. First St. TELEPHONE 21

SMART RIGS FOR COMMERCIAL MEN AT GORMICAN'S LIVERY Forest Avenue PHONE 119

MOORE & GALLOWAY LUMBER CO.
Dealers in PLAIN AND ORNAMENTAL GLASS. POLISHED PLATE a Specialty.
Scroll Work, Mouldings, Turning, Etc. FOND DU LAC, WIS.

JOHN P. HESS
Railroad Watch Inspector Wis. Cen., C. & N. W., C. M. & St. P.

Bretthauer George Jr. clk 2 S. Main, h 100 Doty.
Brewer Curtis A. tmstr. h 373 E. 2d.
Brewer John C. tmstr. h 373 E. 2d.
Brietzke Emma F. mach. opr. h 22 E. 8th.
Briggs Albert L. electr. h 58 S. Marr.
Briggs J. Berry, driver, h 58 S. Marr.
Briggs L. A. & W. F. (Leland A. and Wilford F.) electr. contrs. 58 S. Marr.
Briggs Leland A. (L. A. & W. F. Briggs) h. 58 S. Marr.
Briggs Wilford F. (L. A. & W. F. Briggs) h 58 S. Marr.
Brigham Caleb W. h 401 E. 1st.
Brill John P. lab. h 235 N. Main.
Brill Martha, clk. h 235 N. Main.
Bristol Emma G. clk. 49 S. Main, h 46 E. 1st.
Brockway Charles, butcher, h 102 Kaye.
Brookins Cora Mrs. retoucher, 171 S. Main, h 219 Western av.
Brookmire Ethel, clk. h 78 S. Park av.
Brooks Alonzo A. brakeman, h 348 N. Main.
Broome Albert V. foreman W. C. Ry. h 61 Algoma.
Brophey Henry, tmstr. h 405 Grant.

GRUENHECK'S THE BIG WHITE STORE
Dry Goods, Carpets, Curtains, Millinery, Furs, Suits, Crockery.

Brophey John, clk. 35 W. 1st, h 405 Grant.
Brose Annie Mrs. dressmkr, 154 N. Main, h same.
Brosinske William, lab. h 421 Amory.
Brost Margaret M. clk 76 S. Main, h 264 Marr.
Brotherhood of Locomotive Engineers Hall 13-15 N. Main.
Brower Addison W. carp. h 32 S. Waupun.
Brown Anna (wid. Bernard) h 60 N. Portland.
Brown Annie Miss, h 40 N. Marr.
Brown Anna V. dressmkr. h 113 Rose.
Brown Anthony, farmer, h n. s. Forest av. 5 w. Seymour.
Brown Bernard (54) died May 26, '03.
Brown Bridget (wid. Daniel) h 163 E. 7th.
Brown Catherine A. teacher, h n. s. Forest av. 5 w. Seymour.
Brown Celia W. dressmkr. h 113 Rose.
Brown Charles A. shoemkr. h 233 E. 3d.
Brown Chauncey B. lab. h 233 E. 3d.
Brown Claude, student, h 233 E. 3d.
Brown E. Pier, carp. h 508 Forest av.
Brown Ella N. clk. h 322 Marr.
Brown Ethel M. student, h n. s. Forest av. 5 w. Seymour.

Ask the Housewife about the Whittelsey Store and keep it in mind.
T. S. ARTHUR "QUALITY NOT QUANTITY" PALMER HOUSE BLOCK SCIENTIFIC OPTICIAN
O. C. STEENBERG CO.
SASH AND DOOR FACTORY
Business Established 1868. Phone 81
Best Work ❧ Lowest Prices
Cor. Brooke and McWilliams Streets
FOND DU LAC, WISCONSIN

Reliable Merchandise and Large Stock to select from at
The Wagner Dry Goods Co. 122 and 124 S. Main Corner Second St.

Brown Frank B. carr. trimmer, h 221 E. 8th.
Brown Fremont H. (Burrows & Brown) h 440 S. Park av.
Brown George M. boiler washer, h 250 E. 9th.
Brown Harrison H. (67) died Nov. 3, '03.
Brown Herbert H. condr. C. M. & St. P. Ry. h 224 S. Main.
Brown James C. h 402 N. Main.
Brown Jennie L. mach. opr. h 250 E. 9th.
Brown Joseph, clk. 82 N. Main, h 60 N. Portland.
Brown Joseph, helper, h Beaman House.
Brown Lillian, stenog. h 113 Rose.
Brown Lulu Miss, h 322 Marr.
Brown Marie E. (wid. Leonard) h 315 Park av.
Brown Mary (wid. Joseph) h 113 Rose.
Brown Mary Miss, h 60 N. Portland.
Brown Maud, teacher, h n. s. Forest av. 5 w. Seymour.
Brown May L. seamstress, h n. s. Forest av. 5 w. Seymour.
Brown Milton B. lab. h 233 E. 3d.
Brown Oliver P. switchman, h 280 S. Main.
Brown Pauline, dressmkr. h 113 Rose.
Brown Stella Miss, h 40 N. Marr.

A GOOD PIANO SHORTENS THE LONGEST HOUR
B. H. Anderson
107 S. MAIN STREET

Brown Thomas, h 167 E. 4th.
Brown William A. clk. 76 S. Main, h 104 E. 3d.
BRUCKER ALBERT P. overseer poor farm, h same.
Brucker Louisa, h 80 E. 6th.
Brucker Mary E. clk. 52 S. Main, h 80 E. 6th.
Brucker Matthew W. student, h 80 E. 6th.
Brucker Peter, h 80 E. 6th.
Bruederle Charles A. printer, h 147 Hoyt.
Bruederle Jacob, cigarmfr. 345 Amory, h same.
Bruederle John, cabinetmkr. h 53 Amory.
Bruederle Walter, student, h 345 Amory.
Bruening Hans, teacher piano Grafton Hall, h 23 Sophia.
Bruett Andrew, com. trav. h 326 S. Main.
Bruett Andrew H. com. trav. Bowen Mnfg. Co. h 27 E. Arndt.
Bruett Emily S. Miss, h 27 E. Arndt.
Bruett Erna E. Miss, h 27 E. Arndt.
BRUETT HENRY W. saloon 263 N. Main, h 27 E. Arndt.
Bruett Joseph, driver 186 W. Division, h 14 W. Scott.
Bruett William, sidewalk comr. h 27 E. Arndt.
Brugger Carl H. (Longdin & Brugger) h Lakewood Beach.

NORTHERN LUMBER & FUEL COMPANY
DEALERS IN LUMBER AND ALL KINDS OF BUILDING MATERIAL
TELEPHONE 523 OFFICE AND YARDS COR. FOLLETT AND BROOKE STS.

GO TO HAAS & WAGNER "GRAND CENTRAL" 22 FOREST AVE. FOND DU LAC | for Rugs, Carpets, Oil-Cloth and Linoleums

Geo. L. McDermott & Co. UNDERTAKERS AND EMBALMERS 165 S. Main Street. Open Day and Night. Tel. Office 5192. Tel. Res. 5041.

The J. E. Sullivan Co. FOND DU LAC'S FASHIONABLE TAILORS... 7 S. MAIN STREET

Brugger George M. mngr. 111 S. Main, h 134 N. Brooke.
Brugger Mary (wid. Max) h 212 E. 4th.
Brugger Rose E. dressmkr. h 212 E. 4th.
Brundage Marcia (83) died Apr. 23, '04.
Brunet Adelbert R. mach. Giddings & Lewis, h 53 Amory.
Brunet Avila, letter carrier, h 185 N. Waupun.
Brunet Emma M. mach. opr. h 119 N. Hickory.
Brunet Ferdinand, police, h 124 N. Waupun.
Brunet Gideon, lab. h 125 N. Waupun.
Brunet Honorine, mach opr. h 125 N. Waupun.
Brunet Joseph, blksmith, h 125 N. Waupun.
Brunet Joseph L. letter carrier, h 46 E. 10th.
Brunet Luke, lab. h 119 N. Hickory.
Brunet Marie Miss, h 125 N. Waupun.
Brunet Rose Miss, h 119 N. Hickory.
Brunkhorst Albert G. butcher, h 261 E. Arndt.
Brunkhorst Anna (wid. William) h 261 E. Arndt.
Brunkhorst Bros. (John G. and Henry G. Brunkhorst) saloon 13 E. 2d.
Brunkhorst Emma I. (Brunkhorst Sisters) h 261 E. Arndt.

GAS RANGES, WATER HEATERS, ETC.
Eastern Wisconsin Railway & Light Co.

Brunkhorst George, cigarmkr. h 261 E. Arndt.
Brunkhorst Henry G. (Brunkhorst Bros.) h 261 E. Arndt.
Brunkhorst John G. (Brunkhorst Bros.) h 98 Cherry.
Brunkhorst Lizzie M. (Brunkhorst Sisters) h 261 E. Arndt.
Brunkhorst Mayme A. (Brunkhorst Sisters) h 261 E. Arndt.
Brunkhorst Sisters (Lizzie M., Mayme A. and Emma I. Brunkhorst) dressmkrs. 183 E. Rees.
Bruns John, lab. h 395 E. 11th.
Brunswick Arnold W. ice, h 132 W. Arndt.
Brush Mary Miss, h 231 E. 4th.
Brush Sophia (wid. William) h 231 E. 4th.
Bruyere C. John, h 44 N. Sophia.
Bruyere Susan K. (wid. Henry L.) h 44 N. Sophia.
Bryan Julia A. (wid. Harmon) h 52 N. Union.
Bryant Edna, student, h 194 E. 1st.
Bryant Eliza J. (wid. George S.) h 47 S. Park av.
Bryant Elizabeth, teacher, h 194 E. 1st.
Bryant Eva C. principal First Street school, h 194 E. 1st.
Bryant William, mach. h 15 S. Marr.
Bryant Willis F. com. trav. h 194 E. 1st.

WADHAMS OIL COMPANY
Tank Wagon delivery to all points within 15 miles of Fond du Lac
Electric Light 150° Oil, Crystal White 130° Oil. Double distilled Gasoline.
TELEPHONE 451 H. A. PORTER, Agent, Fond du Lac, Wis.

JAY P. McDERMOTT SPECIAL AGENT
MORAL "INSURE IN THE TRAVELERS" DO IT NOW

90-92 Main St. STRASSEL'S for fine Dress Goods and Silks

HELMER MILLING CO. for Lime, Cement, Brick, Stucco and all Building Materials. 14-16-18 Fourth St., Fond du Lac, Wis.

NEWS DEPOT—Stationery, Perfumes, Toilet Articles—DRUGS AND MEDICINES SALLADE & RUH OPPOSITE COURT HOUSE

Bublitz Anna (wid. William) h 176 E. 4th.
Buch Albert A. bridge carp. h 254 Morris.
Buch August W. Sr. h 200 Military.
Buch August W. Jr. salesman 21 W. 2d, h 134 Hickory.
Buch Georgiana Mrs. (33) died Feb. 2, '04.
Buch Stephen J. ship-clk. h 200 Military.
Buchanan Harrison, lab. h 409 E. 1st.
Buchholtz Emma, mach. opr. h 371 Doty.
Buchholtz Minnie, mach. opr. h 371 Doty.
Buchholtz William, lab. h 371 Doty.
Buchholz Annie, domestic 417 Forest av.
BUCHHOLZ B. DRUG CO., C. Huber, pres.; B. Buchholz, mngr.; 163 S. Main.
Buchholz Benno, mngr. B. Buchholz Drug Co. h 229 Linden.
Buchholz Julius W. saloon 213 S. Main, h same.
Buchholz Olga, clk. h 229 Linden.
Buck H. W. Edward, tailor 24 Forest av. h 18 S. Boardman.
Buckless Johanna (wid. John) h 235 E. 4th.
Buckless Marie Mrs. waitress 117 S. Main, h same.
Buckless Thomas, tmstr. h 235 E. 4th.

LUMBER, LATH, SHINGLES, SASH, DOORS, BLINDS AND MOULDINGS CROFOOT LUMBER CO. Office and Yards 41-83 Western Ave., Fond du Lac, Wis.

Bucknam Albert L. notions 226 N. Main, h same.
Bucknam Beatrice, millinery 226 N. Main, h same.
Buechner Hattie W. Miss, h 9 S. Sophia.
Buechner Sophia M. milliner, h 9 S. Sophia.
Buege Bernard, mach. h 307 Amory.
Buehner Dora, waitress 63 Forest av.
Buehner Ernest, carp. h 192 E. 10th.
Buehner George, chief clk. h 105 W. Division.
Buerger Emilia, stripper, h 334 Ellis.
Buerger Herman, lab. h 334 Ellis.
Buerger Herman E. clk. 87 S. Main, h 334 Ellis.
Buerger Ida Miss, h 334 Ellis.
Buerger John F. musician, h 164 E. 6th.
BUFFALO PITTS CO., Bertram B. Larson, mngr., threshing machines 15 S. Macy.
BULLETIN PRINTING CO. (Smith & Edwards) pubs. Trade Bulletin and North Fond du Lac Times, 70 S. Macy.
Bullis Adice C. (wid. Nelson L.) h 23 S. Sophia.
Bullis Anna I. Miss, h 58 E. McWilliams.
Bullis Clara L. Miss, h 29 Doty.

When in want of a drink or a bottle of pure whiskey for medical purposes call for Tom Benton Rye or Sour Mash A. F. WATKE SOLE AGENT

Moore & Galloway Lumber Co. Agents for C. J. L. Meyer Specialties. Manufact ure all kinds of Inside Finish in Pine and Hardwood RETAIL OFFICE AND YARD, MAIN STREET COR. MERRILL FOND DU LAC, WIS.

Bulletin Printing Company

(INCORPORATED)

Fond du Lac, Wisconsin

PUBLISHERS

Daily Bulletin

AND

Campbellsport News

Everything in Job Printing.

We are always equipped with the latest job-type faces, and are prepared to furnish estimates on all kinds of printing.

Originality of Design and
High-grade Work our Fad

We are Headquarters for Business Stationery.

Try us on your next job.

TELEPHONE 686

The Daily Bulletin

The Brightest, Newsiest
Daily in Fond du Lac.
Issued seven days a week.
A Family Paper.

Advertisers who want the best service
.....use this paper.....

Fond du Lac County Abstract Co.
Has the only Complete Abstract of Titles to all Property in Fond du Lac County

McCarthy & Braemer, Leading Tailors
34 SOUTH MAIN STREET
FOND DU LAC, WISCONSIN

Bullis Fred S. baggageman, h 29 Doty.
Bullis John E. com. trav. h 58 E. McWilliams.
Buls Louis, h 23 E. Division.
Bunkelman Herman, clk. h n. s. E. Division at limits.
Bunnow Adolph, lab. h 115 W. McWilliams.
Bunnow Bertha, mach. opr. h 115 W. McWilliams.
Bunnow Gustav, blksmith, h 115 W. McWilliams.
Buntner John, lab. W. C. shops, h 179 N. Main.
Burch Guy C. (Burch & Sickles) h 260 E. 2d.
Burch & Sickles (Guy C. Burch, William D. Sickles) painters 260 E. 2d.
Burg Katie Miss, h 177 E. Merrill.
Burg Mary, domestic 263 Sheboygan.
Burgess Blanche Mrs. (23) died March 29, '03.
Burgess Charles D. lather, h 160 W. Cotton.
Burgess Ralph, W. student, h 39 S. Waupun.
Burgess Walter S. grocer 351 W. Division, h 39 S. Waupun.
Burghardt Gustav, h 41 E. 7th.
Burghardt Lena, dressmkr. h 41 E. 7th.
Burk John, h 243 E. 10th.

Frank O. Prinslow
Farm Implements, Carriages and Wagons
19-23 E. FIRST STREET

Burk Julia, dressmkr. h 243 E. 10th.
Burkart Elsie, seamstress, h 283 E. 7th.
Burkart Fred W. foreman Courier office, h 97 N. Park av.
Burkart John R. printer, h 283 E. 7th.
Burke James D. blksmith, h 4 Seymour.
Burke John, shoemkr. h 2 Seymour.
Burke Mary (wid. William) h 50 5th.
Burke Mary L. stenog. 68 S. Main, h 123 E. 9th.
Burke Michael (87) died March 27, '03.
Burke Patrick, h 2 Seymour.
Burke Patrick T. (Burke & Kennedy) h 123 E. 9th.
Burke Thomas H. driver, h 6 Seymour.
Burke & Kennedy (Patrick T. Burke, John H. Kennedy) horse shoers 17 W. 2d.
Burlingame Mark V. chf. engnr. Grafton Hall, h 62 N. Sophia.
Burlingham Frank, lab. h n. s. Forest av. 2 w. Brooke.
Burns Adam W. painter 119 E. Follett, h same.
Burns Dennis J. (83) died Feb. 9, '03.
Burns Grace, dressmkr. 148 Marquette, h same.
Burns James, shoemkr. h 20 S. Union.

Rusch & Hirth, Hardware
ODD FELLOW BLOCK
FOND DU LAC, WIS.

O. C. Steenberg Co. SASH AND DOOR FACTORY
Dealers in all kinds of Art Glass, Interior Wood Work, Office and Store Furniture
Business Established 1868 Telephone 81 Cor. Brooke and McWilliams Sts., Fond du Lac

M. L. Collins HATTER AND MEN'S FURNISHING GOODS
Umbrellas Recovered and Repaired 38 S. MAIN STREET

Burns John, woodwkr. h 119 E. Follett.
Burns Katie (wid. Dennis J.) h 148 Marquette.
Burnton Aurore Matteson Mrs. music teacher, h 46 Western av.
Burnton Carroll R. letter carrier P. O. h 46 Western av.
Burnton Caroline A. (71) died Jan. 23, '04.
BURNTON JOHN W. book and newsdlr. 49 S. Main, h 261 Sheboygan.
Burrill Arthur W. barber 148 N. Main, h same.
Burrill Ella Miss, h 160 W. Johnson.
Burrill Louis M. helper, h 160 W. Johnson.
Burrows Emma, student, h 108 W. 2d.
Burrows Emma J. principal Lincoln school, h 69 W. Arndt.
Burrows George S. (Burrows & Brown) h 108 W. 2d.
Burrows William B. designer Giddings & Lewis, h 353 Doty.
Burrows & Brown (George S. Burrows, Fremont H. Brown) carriage trimmers 18-20 W. 2d.
Burster Joseph, tanner, h 114 W. McWilliams.
Burtch Clarence, tmstr. h 475 Portage.
Burtch Marietta (wid. Carlos) h 255 E. 7th.
Burton John, h 235 Wilkin.

We sell THE Cigar that Smokers want. That's why we get the business. **PFEIL & KREMER**
88 S. Main Street. Phone 292

Burton William T. fireman, h 297 Morris.
Bush Arthur L. grocer, h 100 E. 2d.
Bush Henry A. reporter circuit court, h Byron, Wis.
Bush Ira, yardman Conaghton House.
Bush Lawrence, clk. h 100 E. 2d.
Bush Leslie, brakeman W. C. Ry. h 100 E. 2d.
Bush William I. condr. W. C. Ry. h 100 E. 2d.
Bushjaeger William, mach. h 68 W. Arndt.
Buss Edward, lab. h 68 N. Main.
Buss Fred, barkpr. h 111 E. 8th.
BUSS HERMAN J. photographer 171 S. Main, h 91 4th.
Buss John F. sub rural carrier P. O. h 111 E. 8th.
Buss Louisa (wid. Charles) h 111 E. 8th.
Buss Walter E. clk. 36 S. Main, h 111 E. 8th.
Bussewitz Alma Miss, h 21 E. 13th.
Bussewitz Clara Miss, h 21 E. 13th.
BUSSEWITZ FERDINAND J. propr. South Side Liquor Store 216-218 S. Main, h same.
Bussewitz Lena Miss, h 216 S. Main.
Bussewitz Mary (wid. Robert) h Military n. w. cor. Hickory.

Coal and Wood **WM. P. FOX**
YARDS AT C. & N. W. R. R., 163 W. DIVISION STREET. TEL. 52

FIRST STREET LIVERY HACKS AND BUSSES TO FUNERALS AND PLEASURE PARTIES A SPECIALTY TELEPHONE 62

MEIKLEJOHN & MARTIN FIRST NATIONAL BANK BLDG.
INVESTMENTS, LOANS, REAL ESTATE
IF YOU DESIRE TO INVEST
"WE CAN PUT YOU RIGHT"

MAUTHE'S OFFICE FURNITURE
We Give Special Attention to Office Furnishings
LARGE STOCK ALWAYS ON HAND
COR. MAIN AND DIVISION STREETS

Bussewitz Oscar O. barkpr 216 S. Main, h 21 E. 13th.
Bussewitz Otto H. cabinetmkr. h 21 E. 13th.
Busslaff Johanna (wid. Ludwig) h 493 S. Main.
Butler Abraham (69) died May 26, '04.
Butler Agnes Miss, h 86 Harrison pl.
Butler Celia (wid. Abram) h 463 W. Scott.
Butler Edward, lab. h 463 W. Scott.
Butler Eli, lab. h 463 W. Scott.
Butler Florence J. Miss, h 463 W. Scott.
Butler Frances S. (wid. Hiram C.) h 125 Central av.
Butler Lee L. switchman, h 125 Central av.
Butler Matthew V. h 210 Henning.
Butler Thomas, condr. C. & N. W. Ry. h 86 Harrison pl.
Butler Thomas, lab. h 388 E. 2d.
Butler William, tmstr. 20 4th, h 41 S. Macy.
BUTLER WILLIAM J. veterinary surgeon 15 E. 2d, h 131 3d.
Butterfield Carrie T. (wid. Henry) h 52 S. Park av.
Butterfield Gladys Miss, h 52 S. Park av.
Button Chauncey L. (82) died April 6, '04.
Button Eliza A. (wid. Chauncey) h 323 E. 2d.

WE HAVE COKE TO BURN
Eastern Wisconsin Railway & Light Co.

Buxa Albert W. baker 435 S. Main, h same.
Byrne James, foreman M. D. Wells Co. h 20 Union av.

C

CABLE Crissie, dishwasher 145 Forest av.
Cady Bert, pipeman Hose Co. No 5, h 203 E. Johnson.
Caffery Peter C. mach. h 222 W. Cotton.
Cahill Aggie, shoe stitcher, h 252 Fulton.
Cahill Alice, seamstress, h 359 Liberty.
Cahill David, gardener, h 240 E. 9th.
Cahill Ellen (wid. Michael) h 252 Fulton.
Cahill James, yardman, h 359 Liberty.
Cahill Margaret Miss, h 371 Cedar.
Cahill Mary (wid. Patrick) h 371 Cedar.
Cahill Michael, lab. h 208 N. Main.
Cahill Nancy, milliner 86 S. Main, h same.
Cahill Nellie Miss, h 371 Cedar.
Cahill Thomas, helper, h 252 Fulton.
Cain Julia, domestic 59 W. Follett.
Caine Edward T. del. clk. 141 S. Main, h 157 Ruggles.

If You Want to Buy or Rent Green Lake Cottages or Lots ADDRESS OR SEE W. R. LYLE, Ripon, Wis.

The Fountain City Business College Teaches Book-Keeping, Penmanship, Arithmetic, Commercial Law, Shorthand and Typewriting, Etc. Etc. Etc.

The Huber Bros. WHOLESALE AND RETAIL DRUGGISTS
BOOKS, STATIONERY, WALL PAPER, AND PHOTOGRAPHIC SUPPLIES, PAINTS, OILS, ETC.
36 S. MAIN STREET FOND DU LAC TELEPHONE 22-3

Fond du Lac City Farm and City Property for Sale or Exchange N. Fond du Lac
F. R. TABOR, 83 SOUTH MAIN STREET

Caine Frank J. mason, h 157 Ruggles.
Caine Frank W. clk. 220 Military, h 157 Ruggles.
Caine Patrick, mason, h 27 E. 9th.
Caine Sarah J. Miss, h 171 Ruggles.
Caine Sarah W. Miss, h 157 Ruggles.
Cale Agnes, clk. 102 S. Main, h 388 S. Park av.
Cale Margaret Miss, h 388 S. Park av.
Cale Margaret Mrs. h 388 S. Park av.
Cale Rose A. bkpr. N. Tice Coal Co. h 388 S. Park av.
Cale Thomas P. Jr. hostler, h 388 S. Park av.
Cale William, hostler, h 388 S. Park av.
CALEY STEPHEN B. propr. The Commercial 91 S. Main, h 180 Hoyt.
Callaghan John J. contr. h 30 E. 2d.
Callahan Timothy W. mach. h 13 N. Sibley.
Calvey Anna Mrs. boarding 10 S. Sophia, h same.
Calvey Lawrence, painter, h 10 S. Sophia.
Calvey May Miss, h 10 S. Sophia.
Calvey Patrick, h 10 S. Sophia.
Cameron Alice, teacher Grant school, h 109 E. 4th.

FOREIGN DRAFTS COLE SAVINGS BANK

Cameron Ebenezer H. com. trav. Bowen Mnfg. Co. h 109 E. 4th.
Cameron Henry M. com. trav. h 109 E. 4th.
Cameron Ralph, clk. h 109 E. 4th.
Cameron William R. fireman, h 109 E. 4th.
Campbell Archie D. ry. condr. h 24 E. Arndt.
Campbell John, yardman 35 4th, h same.
Campbell John I. agt. C. M. & St. P. Ry. h 331 S. Main.
Candlish Carrie H. Miss, h 199 E. 5th.
Candlish Frank D. student, h 199 E. 5th.
CANDLISH ROBERT, undertaker 160 S. Main, h 199 E. 5th.
Candlish Robert Jr. clk. 124 S. Main, h 199 E. 5th.
Candlish Ubena J. teacher, h 199 E. 5th.
Candlish William N. ass't undertaker 160 S. Main, h same.
Canniff Brownell, printer, h 82 E. 9th.
Canniff Edwin, butcher, h 83 E. 2d.
Canniff Ralph E. clk. 23 Forest av. h 82 E. 9th.
Cantzler Elizabeth (wid. Martin) h 232 E. Division.
Cantzler Henry, carp. h 72 W. 1st.
Capron Donald, brakeman W. C. Ry. h 365 Grand.
Carberry James J. com. trav. h 19 N. Union.

Moore & Galloway Lumber Co. OFFICE, STORE AND CHURCH FURNITURE
Interior Wood Finish and Stair Builders Telephone 612 Fond du Lac

FOR THE BEST LAUNDRY GO TO FOND DU LAC STEAM LAUNDRY 34 E. First St. TELEPHONE 21

GORMICAN'S FOREST AVENUE LIVERY Near C. M. & St. P. Railway TELEPHONE 119

JOHN P. HESS, JEWELER

Carberry Marie M. Miss, h 78 W. Division.
Carboneau Richard, mach. h 369 North.
Cardinal Leon, sawyer, h 130 Walnut.
Cardinal Mary, domestic, h 103 E. 3d.
Cardinal, see also Kardinal.
Carew James E. constable 49 S. Main, h 89 N. Park av.
Carey Andrew W. barkpr. h 41 N. Main.
Carey Edwin A. v-pres. First National Bank, h 118 E. Division.
CAREY JOHN F. propr. Conaghton House 41-43 N. Main, h same.
Carey Josie, clk. h 41 N. Main.
Carey Nellie, h 41 N. Main.
Carey Thomas, h 426 Ruggles.
Cargill W. W. Co., J. J. Marsh, mngr. grain elevator 57 W. 2d.
Carney Annie Miss, h 307 Doty.
Carney Edward J. fireman C. & N. W. Ry. h 303 N. Main.
Carney John, lab. h 307 Doty.
Carney Lizzie, dressmkr. h 307 Doty.
Carpenter Albert H. h 214 E. 3d.
Carpenter Carrie M. Miss, h 426 W. Division.

GRUENHECK'S THE BIG WHITE STORE
Dry Goods, Carpets, Curtains, Millinery, Furs, Suits, Crockery.

Carpenter Charles E. gate tndr. h 426 W. Division.
Carpenter Clifford, hostler, h 143 W. 12th.
Carpenter Dora M. (wid. Silas L.) h 226 W. Arndt.
Carpenter James E. h 18 Western av.
Carpenter Jennie Miss, h 138 E. 3d.
Carpenter Mae, student, h 214 E. 3d.
Carpenter Manley A. lab. h 340 W. Division.
Carpenter Melvin F. dep. game warden, h 138 E. 3d.
Carpenter Warren H. lab. h 226 W. Arndt.
Carr Lucius G. Rev. supt. Children's Home Society, h Hotel Plum.
Carrier Spencer E. (Crosby & Carrier) h 28 8th.
Carroll Almira (wid. Alexander) h 246 E. 1st.
Carroll Almira E. teacher, h 246 E. 1st.
Carroll Charles H. lab. h 173 Dix.
Carroll Daniel, h 173 Dix.
Carroll Louisa (wid. William) h 81 E. Rees.
Carroll Margaret (wid. Ambrose) dressmkr. h 15 E. Follett.
Carroll Margaret, clk. 124 S. Main, h 15 E. Follett.
Carroll Norman, postal clk. h 246 E. 1st.

DRY GOODS, CLOAKS AND CARPETS BOUGHT AT THE Whittelsey Store ARE RIGHT AND SO ARE THE PRICES.

T. S. ARTHUR "QUALITY NOT QUANTITY" PALMER HOUSE BLOCK JEWELER

O. G. STEENBERG CO. Manufacturers of Mouldings, Screen Doors and Windows, Scroll Sawing and Stair Builders
SASH AND DOOR FACTORY
Cor. Brooke and McWilliams St. Fond du Lac Business established 1868 Telephone 81

A General Stock of Dry Goods, Carpets, Rugs
Ladies' ready-to-wear Garments, etc. at **The Wagner Dry Goods Co.**

CARSTENS AUGUST L. propr. City Meat Market 141 S. Main, h 150 S. Park av.
Carstens Walter, clk. 141 S. Main, h 150 S. Park av.
Carstens, see also Karstens.
Carstensen Catherine Miss, h 211 E. Division.
Carstensen Edward, barkpr. 13 E. 2d, h 187 E. Rees.
Carstensen Olde, baker 119 N. Park av. h same.
Carter Elmer, carp. h 527 Rosendale av.
Carter Irving J. com. trav. 250 Oak, h same.
Carter Susan Maria (58) died March 29, '03.
Cartier Clifford, carp. contr. 401 Doty, h same.
Cartmill John, foreman, h 90 W. Arndt.
Carty John, car checker W. C. Ry. h 306 Military.
CASE BELLE MRS. propr. Ideal Restaurant 136 S. Main, h 84 E. 7th.
Case Chloe, dressmkr. h 83 E. 6th.
Case Clara S. Mrs. h 271 S. Marr.
Case Curtis I. h 261 S. Main.
Case Gilbert D. tanner, h 381 Grant.
Case Helen, teacher High school, h 77 Sheboygan.

Weber, Wheelock, Schiller, Hallet and Davis, Pease and Bachman, at **B. H. Anderson's** 107 S. MAIN STREET

Casley Catherine A. V. Mrs. h 22 S. Sophia.
Caspar Adolph, carp. h 349 Morris.
Caspar Anna (22) died April 1, '04.
Caspar George, lab. h 349 Morris.
Caspar Louis, lab. h 349 Morris.
Casper George, finisher, h 188 Fulton.
Casper George Jr. lab. h 188 Fulton.
Casper Henry, tinsmith, h 302 Amory.
Casper Nicholas, blksmith, h 302 Amory.
Castonia Ambrose, h 226 E. 4th.
Castonia Charles, condtr. St. Ry. h 114 W. Scott.
Catholic Union Hall, Lange blk.
Caufield Adelia (77) died Oct. 10, '02.
Caufield Julia Miss, h 75 W. 2d.
Cavanagh Lawrence, police, h 186 E. 8th.
Central House, John Henney, propr. 251 Forest av.
Chadbourne Cyrus, photog. h 295 Sheboygan.
Chadbourne Frank W. (Williams, Griswold & Chadbourne) h 295 Sheboygan.

HAAS & WAGNER "Grand Central" for Table Linens, Napkins, Towels, and Toweling, Wool Blankets, Outing Blankets and Comforters.
22 FOREST AVE., FOND DU LAC

Geo. L. McDermott & Co. Funeral Directors and Embalmers
165 S. Main Street. Open Day and Night. Tel. Office 5192. Tel. Res. 5041.

Northern Lumber & Fuel Co. PRICES RIGHT GRADES SECOND TO NONE
TELEPHONE 523 OFFICE AND YARDS COR. FOLLETT AND BROOKE STS.

THE J. E. SULLIVAN CO. *Dress Suits a Specialty*
7 S. MAIN STREET FOND DU LAC, WIS.

SPECIAL AGENT JAY P. McDERMOTT Over 300 leading business men of Fond du Lac have the Travelers Accident and Health Policy.

Chadbourne Percy T. mngr. Am. Merchants' Protective Ass'n, h 295 Sheboygan.
Chadwick Frank, polisher, h 120 Harrison pl.
Challoner Sarah Mrs. electric healer, h 320 S. Seymour.
Chamberlain Jessie (wid. Henry C.) h 564 S. Hickory.
Chamberlain Wesley A. dentist 30 S. Main, h 91 Sheboygan.
Champion Joseph T. barber 34 N. Main, h Conaghton House.
Chandler Esther S. Miss, h 70 N. Park av.
Chandler Fred S. bkpr. 46 S. Main, h 70 N. Park av.
Chandler James, h 78 Vincent.
CHANDLER JOSEPH H. REV. pastor Congregational Church, h 73 Sheboygan.
Chandler Katherine Mrs. h 78 Vincent.
Chandler Maria M. (wid. Charles) h 70 N. Park av.
Chandler Paul, clk. h 78 Vincent.
Chandler William, h 78 Vincent.
Chapin Dell, well driller, h 37 Gould.
Chapin Earl, lab. h 455 E. 3d.
Chapin Hiram W. carp. h 436 N. Brooke.
Chapin William, janitor, h 455 E. 3d.

GAS, COKE AND TAR
Telephone EASTERN WISCONSIN RAILWAY & LIGHT CO.

Chapin William Jr. well digger, h 455 E. 3d.
Chapleau Fred, barkpr. 153 S. Main, h 154 W. 2d.
Chapleau G. Willard, letter carrier, h 226 Elm.
CHAPLEAU THOMAS, saloon 153 S. Main, tel. 383, h 318 Linden.
Chapman Almond W. spruce beer mnfr. 157 W. Johnson, h same.
Chapman Benjamin, lab. h s. s. E. 2d nr. limits.
Chapman Frank, clk. h 68 S. Park av.
Chapman Grant, janitor Turner Hall, h 13 N. Main.
Chapman Harry V. V. bkpr. h 78 E. 5th.
Chapman L. Frank, lab. h 517 Portage.
Chapman Lemuel F. weaver, h 517 Portage.
Chapman Sarah (wid. Benjamin) h 68 S. Park av.
Chapman Sarah A. (wid. Wells A.) h 190 Sheboygan.
Chapman Sylvia E. S. Miss, h 517 Portage.
Chapman Walter A. engnr. W. C. Ry. h 65 Amory.
Chaqu Christ. tanner, h 30 N. Sophia.
Charles Phoebe (wid. Silas R.) h 316 E. Division.
Charlon Louise, forewoman, h 73 S. Marr.

90-92 Main St. STRASSEL'S—Always the best Place to buy Dry Goods

Wadhams Oil Company
TELEPHONE 451
Wholesalers of High Grade Illuminating Oils and Gasoline.
H. A. PORTER, Agent
Fond du Lac, Wis.

Helmer Milling Co. Flour, Feed, Seeds and all Grains. 14-16-18 Fourth St., Fond du Lac

Chase Anna E. Miss, h 171 E. 5th.
Chase Edwin C. foreman, h 50 W. Division.
Chase George W. condr. C. & N. W. Ry. h 479 Western av.
Chase Harrison, mach. h 393 W. Division.
Chase Hattie Miss, h 171 E. 5th.
Chase Milton, miller, h 72 E. Arndt.
Chase Stephen B. carp. h 50 W. Division.
Chase William, carsmith, h 278 Doty.
Chase William C. motorman, h 278 Doty.
Cheatle James I. motorman, h 11 N. Sibley.
Chegwin Rose B. teacher First Street school, h 146 S. Marr.
Chegwin William, clk. 20 E. 2d, h 146 S. Marr.
Chegwin William J. furniture, h 78 E. 3d.
CHENEY CHARLES A. dentist 2d floor Haber block, h 405 Marr.
Cheney Seymour H. hardware 26 E. 1st, h 149 W. 2d.
Cheney Seymour W. University student, h 149 W. 2d.
Chernock Anton, electr. h 26 E. 2d.
Chesebro Arthur C. sec.-treas. Fond du Lac Awning & Tent Co. h 199 E. Division.

Crofoot Lumber Co. Lumber, Lath, Shingles, Sash, Doors, Blinds and Mouldings
Office and Yards 41-83 Western Ave. Fond du Lac, Wis.

Chesebro Mary (wid. William) h 199 E. Division.
Chicago, Milwaukee & St. Paul Ry. John I. Campbell, agt., passenger depot 30 Forest av., freight depot 38 W. 1st.
Chicago & Northwestern Ry. Frank E. Langer, agt, passenger station e. s. Brooke bet. W. 2d and Forest av., freight depot W. Division n. e. cor. Brooke.
Chisholm Euphemia (60) died Dec. 3, '03.
Chitty Mabel H. (wid. Joseph) h 48 South.
Choate Bert L. student, h 52 South.
Choate Frank A. engnr. h 52 South.
Choate Llewellyn, engnr. W. C. Ry. h 52 South.
Choles George, lab. h 183 W. Johnson.
Christ Anna W. Miss, h 224 Doty.
Christ Fred, foreman, h 224 Doty.
Christ Gustav, carp. h 495 W. 11th.
Christenson Otto H. brakeman, h 140 Bannister.
Christian Science Reading Room, 32 S. Main.
Christiansen Anton, gen'l contr. 439 Ellis, h same.
Christiansen C. H. & F. H. (C. Henry and Fritz H.) barbers 177 Forest av.

Moore & Galloway Lumber Co. MANUFACTURERS AND DEALERS IN
Pine, Hemlock and Hardwood Lumber, Lath, Shingles, Pickets, Sash, Doors, Blinds, Etc. TELEPHONE 612 FOND DU LAC, WIS

42 N. MAIN STREET FOND DU LAC, WIS.
A. F. WATKE, Wholesale
If you get the Tom Benton Whiskey it is the purest and best. Sold only by

REXALL REMEDIES ARE SOLD ONLY BY **SALLADE & RUH** OPPOSITE COURT HOUSE

Fond du Lac County Abstract Co.
OWNER OF THE C. L. ENCKING ABSTRACT BOOKS AND RECORDS

McCarthy & Braemer, Leading Tailors
34 SOUTH MAIN STREET
FOND DU LAC, WISCONSIN

Christiansen C. Henry (C. H. & F. H. Christiansen) h 200 Military.
Christiansen Fritz H. (C. H. & F. H. Christiansen) h 361 Western av.
Christiansen George, circulator Commonwealth, h 520 S. Main.
Christiansen Henry, carp. contr. 520 S. Main, h same.
Christiansen Mabel Miss, h 520 S. Main.
Christiansen Mabel Miss, h 439 Ellis.
Christiansen Nomine (wid. Hans) h 200 Military.
Christina Lavine (wid. Benjamin) h 96 W. 2d.
Christmann J. William, barber 225 S. Main, h 248 Doty.
Church Orion A. cigar mnfr. 160 W. 2d, h same.
Church Walter W. carp. h 173 Forest av.
Cipperly David H. carp. h 401 Thomas.
Citizens' Building Co., P. B. Haber, pres.; F. J. Rueping, v-pres.; F. B. Hoskins, sec.-treas.; 18 Forest av.
City Hall, W. 1st s. e. cor. Macy.
City Septic Sewer Plant, Doty n. of Scott.
CITY MEAT MARKET, A. L. Carstens, propr. 141 S. Main.
Clancy John, student, h 276 Linden.

Frank O. Prinslow
Gasoline Engines and Threshers
19-23 E. FIRST STREET

Clancy Margaret (38) died April 29, '03.
Clancy Patrick B. h 276 Linden.
Clancy Thomas J. h 276 Linden.
Clark Blanche, seamstress, h 144 Warner.
Clark Charles H. cigarmkr. h 285 S. Marr.
Clark Dudley, clk. h 173 Sheboygan.
Clark Edgar J. cabinetmkr. h 144 Warner.
Clark Edwin W. painter, h 53 N. Boardman.
Clark Ellen (wid. James) h 54 N. Waupun.
Clark Ellen F. (wid. Lucius A.) h 191 E. 9th.
Clark Etta stripper, h 191 E. 9th.
Clark Everett W. gen. agt. David Bradley Mnfg. Co. h 42 E. 1st.
Clark George E. milk dlr. 354 Tompkins, h same.
Clark Job W. carp. h 53 N. Boardman.
Clark John, carp. h 371 S. Marr.
Clark John E. lab. h 110 Doty.
Clark John T. blksmith, h 29 W. Arndt.
Clark John W. h 368 W. Division.
Clark Linus W. cheese buyer, h 157 E. 3d.
Clark Louie H. mngr. Clark Mnfg. Co. h 173 Sheboygan.

Rusch & Hirth, Hardware
ODD FELLOW BLOCK
FOND DU LAC, WIS.

O. C. Steenberg Co. Sash and Door Factory
Business Established 1868
Cor. Brooke and McWilliams Sts.
Telephone No. 81
FOND DU LAC, WISCONSIN

EVERYTHING FROM THE HEAD TO THE FOOT SUPPLIED BY M. L. COLLINS, Men's Furnisher 38 S. MAIN STREET, FOND DU LAC, WIS.

Clark Mfg. Co. L. H. Clark, mgr. gasoline engines 283 Forest av.
Clark Martin, barkpr. h 54 N. Waupun.
Clark Mary Miss, h 69 S. Marr.
Clark Mary J. (60) died June 27, '04.
Clark Phoebe A. (wid. Jacob) h 101 E. 1st.
Clark Rose (wid. James) h 121 Western av.
Clark Samuel, died April 6, '03.
Clark Theresa Miss, h 121 Western av.
Clark Thomas, h 121 Western av.
Clark Thomas J. barkpr. h 54 N. Waupun.
Clark William W. h 55 4th.
Clarke Alex. H. letter carrier, h 53 E. 12th.
Clarke Amy, Kindergarten director Union school, h 173 Sheboygan.
Clausen Martin, cigarmkr. h 26 E. Cotton.
Clayton Dennis M. furniture 17 E. 2d, h 211 Wilkin.
Cleary Agnes C. Miss, h 24 W. Cotton.
Cleary Edward W. lab. h 411 N. Main.
Cleary Ellen (wid. Michael) h 46 Doty.
Cleary Ella, h 411 N. Main.

Take your difficult Prescriptions to PFEIL & KREMER THE PRESCRIPTION DRUG STORE 88 S. Main Street Telephone 292

Cleary James J. fireman W. C. Ry. h 24 W. Cotton.
Cleary Katie, h 411 N. Main.
Cleary Maurice T. undertaker, h 32 Portland.
Cleary Michael, h 411 N. Main.
Cleary Michael J. (27) died April 27, '03.
Cleary Minnie Mrs. music teacher 14 N. Portland, h same.
Cleary Philip, sexton, h 24 W. Cotton.
Cleary Theresa, wks. Yeast Foam factory, h 411 N. Main.
Cleary William M. clk. h 24 W. Cotton.
Clemens John B. tmstr. h 52 S. Marr.
Clement Charles L. blksmith, h 57 N. Sophia.
Cleveland Bessie, h 259 N. Main.
Cleveland Charles, boilermkr. h 441 Doty.
Cleveland Charles E. pres. Giddings & Lewis Mnfg. Co. h 172 E. 2d.
Cleveland Charles O. grocer 259 N. Main, h same.
Cleveland Edith Miss, h 172 E. 2d.
Cleveland Frank, student, h 172 E. 2d.
Cleveland Harry, student, h 172 E. 2d.
Clifcorn George, shoemkr. h 47 S. Sophia.

Coal and Wood WM. P. FOX Yards at C. & N. W. R. R., 163 W. Division Street. Tel. 52

Telephone 62 First Street Livery AT THE J. K. Wilkins THE BEST RIGS OF ALL KINDS CAN BE HAD BY CALLING ON

MEIKLEJOHN & MARTIN FIRST NATIONAL BANK BLDG. INVESTMENTS, LOANS, REAL ESTATE IF YOU DESIRE TO INVEST "WE CAN PUT YOU RIGHT"

MAUTHE'S FURNITURE STORE
COR. MAIN AND DIVISION STREETS.
Headquarters for Folding Chairs and Lodge Furniture
Prices on Large Lots Quoted on Application.

Clifford Byron H. student, h 488 Madison.
Clish Alfred, lab. h 95 N. Waupun.
Clish Charles, lab. h 95 N. Waupun.
Clish Louis, h 95 N. Waupun.
Clish Marguerite Miss, h 95 N. Waupun.
Clish Mary, clk. h 95 N. Waupun.
Clish Matilda, seamstress, h 95 N. Waupun.
Clusky Frank, tmstr. h 466 4th.
Coffey Ann (60) died Jan. 3, '04.
Coffey Peter F. tanner, h 384 E. 4th.
Coffey William, lab. h 384 E. 4th.
Coffin Emma A. (wid. Galen) h 97 W 2d.
Coffman Adam G. meats 275 Doty, h 185 Hoyt.
Coffman Adelbert, fire marshall, h 138 W. 2d.
Coffman Charles F. reporter Daily Reporter, h 138 W. 2d.
Coffman Charles G. stenog. 84 S. Main, h 185 Hoyt.
Coffman Clara Miss, h 185 Hoyt.
Coffman Ida, mach. opr. h 185 Hoyt.
Cohen Aaron, woodwkr. h 402 S. Hickory.
Cohen Louis, fruit peddler, h 378 Grove.

COOK WITH GAS WE SELL IT
Eastern Wisconsin Railway & Light Co.

Cohen Louis, whol. fruits 127 N. Main, h 111 Johnson.
Cohen Meyer, lab. h 25 N. Main.
Colbert Frank D. farmer, h 400 W. Sibley.
Colbert Lucille (wid. Peter) h 114 Ellis.
Colbert Mary J. (wid. John H.) h 400 W. Sibley.
Colburn Ella C. (35) died Jan. 21, '03.
Colburn Hester (wid. James) h 200 Ruggles.
Colburn Louise, student, h 297 Ellis.
Colburn Temple H. mach. h n. s. Forest av. 2 w. Seymour.
Cole Charles A. pres.-gen. mngr. Wis. Casualty Ass'n, h 46 N. Marr.
Cole Claude D. ass't prin. High school, h 152 Hoyt.
Cole Hubert W. com. trav. h 170 E. 1st.
Cole Lincoln, h 65 S. Sibley.
COLE SAVINGS BANK, W. E. Cole, pres.; J. C. Fuhrman, v-pres.; W. I. Cole, acting cashier; 32 S. Main.
Cole Silas H. public works contr. 375 Forest av. h same.
Cole William E. pres. Cole Savings Bank, h 203 Hoyt.
Cole William I. acting cashier Cole Savings Bank, h 150 Sheboygan.

TO BUY Farms or Lands in the South, West or Northern Wisconsin ADDRESS OR SEE W. R. LYLE RIPON, WIS.

IF YOUR BOY WANTS A PRACTICAL EDUCATION SEND HIM TO The Fountain City Business College FOND DU LAC, WISCONSIN

The Huber Bros. WHOLSALE AND RETAIL DRUGGISTS
BOOKS, STATIONERY, WALL PAPER, PAINTS, OILS, GLASS, SPICES, ETC.
36 S. MAIN STREET FOND DU LAC TELEPHONE 22-3

Real Estate
..Loans..
F. R. TABOR
Insurance
83 SOUTH MAIN STREET, FOND DU LAC, WIS.

Coleman Charles, shoemkr. h 341 Grove.
Coleman Jennie Miss, h 332 E. 6th.
Coleman Louis P. dentist 107 S. Main, h 172 E. Division.
Coleman Mary (73) died May 17, '04.
Coleman Michael H. h 332 E. 6th.
Coleman Thomas, lab. h 332 E. 6th.
Coleman Thomas Jr. lab. h 332 E. 6th.
Collin Otto A. watchman, h 258 E. 6th.
Collins A. F. & Co. (Almon F. Collins, Joseph F. Steen) carp. contrs. 14 W. 2d.
Collins Almon F. (A. F. Collins & Co.) h 186 E. 3d.
Collins Bessie Miss, h 110 E. 3d.
Collins Clarence R. clk. h 186 E. 3d.
Collins Elsie Miss, h 294 E. 1st.
Collins Florence M. sorter, h 372 W. Arndt.
Collins Frank, news agt. 136 S. Main, h 189 Amory.
Collins Frank M. mach. hd. h 372 W. Arndt.
Collins Howard I. real estate 294 E. 1st, h same.
Collins Jeremiah, condr. W. C. Ry. h 462 S. Main.
Collins John F. yard foreman W. C. Ry. h 228 E. 1st.

Life's Winter Provided for by Opening an Account with the COLE SAVINGS BANK

Collins Litta Miss, h 110 E. 3d.
COLLINS MICHAEL L. men's furnishings 38 S. Main, h 176 E. Merrill.
Collins Polly A. (wid. James M.) h 372 W. Arndt.
Collins William W. sec.-treas. Badger Sewing Co. h 110 E. 3d.
Colman Ralph H. supt. trans. E. Wis. Ry. & Light Co. h 176 Sheboygan.
Columbia Hotel, John Robertson, propr. 104 S. Brooke.
Colward Henry, carp. contr. 396 S. Hickory, h same.
Colwell George B. ry. condr. h 114 E. 6th.
COMMERCIAL THE, S. B. Caley, propr. 91 S. Main.
COMMERCIAL NATIONAL BANK, H. R. Potter, pres; Henry Boyle, v-pres.; A. G. Bechaud, 2d v-pres.; M. T. Simmons, cash.; 93 S. Main.
Commercial National Bank Building, 93 S. Main.
Commo Arthur I. lab. h e. s. Washington 1 n. W. Scott.
Commo George J. lab. h 225 W. Scott.
Commo Jessie V. Miss, h 448 Clinton.
Commo Joseph, gate tdr. C. & N. W. Ry. h 448 Clinton.
Commo Meder, lab. h 225 W. Scott.

MOORE & GALLOWAY LUMBER CO.
Dealers in PLAIN AND ORNAMENTAL GLASS. POLISHED PLATE a Specialty.
Scroll Work, Mouldings, Turning, Etc. FOND DU LAC, WIS.

FOR THE BEST LAUNDRY GO TO FOND DU LAC STEAM LAUNDRY 34 E. First St. TELEPHONE 21

CARRIAGES FOR WEDDINGS, FUNERALS, ETC., AT GORMICAN'S LIVERY Forest Avenue PHONE 119

DIAMONDS, WATCHES, CLOCKS AND JEWELRY AT
JOHN P. HESS

Commo Victor G. fireman W. C. Ry. h 448 Clinton.
COMMONWEALTH THE, P. B. Haber Printing Co. pubs. 18 Forest av.
Comstock Herbert H. condr. C. & N. W. Ry. h 167 Ruggles.
Comstock Mortimer D. com. trav. h 111 Cherry.
Conaboy James, tmstr. h 293 Doty.
Conaboy Michael P. carp. h 293 Doty.
Conaboy William, helper, h 296 Bannister.
CONAGHTON HOUSE, J. F. Carey, propr. 41-43 N. Main.
Conaghton Philip (Conaghton & Barnes) h 140 E. 2d.
Conaghton Thomas H. h 164 E. 3d.
Conaghton & Barnes (Philip Conaghton, Fred H. Barnes) meat market 101 S. Main.
Cone Elbert, house mover 117 W. Follett, h same.
Cone Ellen (wid. Elijah) h 184 Gillett.
Cone John, mach. hd. h 117 W. Follett.
Cone M. Elizabeth, teacher piano Grafton Hall, h 184 Gillett.
Cone Starr J. mach. hd. h 117 W. Follett.
Coney Louis C. tmstr. h 226 W. Cotton.
Coney May D. Miss, h 226 W. Cotton.

GRUENHECK'S THE BIG WHITE STORE
Dry Goods, Carpets, Curtains, Millinery, Furs, Suits, Crockery.

Congregational Church, Rev. Joseph H. Chandler, pastor, Sheboygan n. e. cor. Marr.
Conklin Frances Miss, h 71 Cherry.
Conklin Laura B. h 46 E. 1st.
Conklin Marietta S. (wid. Lanty) h 46 E. 1st.
Conklin Nettie B. h 46 E. 1st.
Conklin Theodore, h 101 E. Arndt.
Conley Dennis, h 140 E. 6th.
Conley Elizabeth (wid. Peter) nurse 164 Chestnut, h same.
CONLEY JEREMIAH W. grocer 119 S. Main, h 95 E. 3d.
Conley Mabel, dressmkr, h 164 Chestnut.
Conlin Mary A. Miss, h 320 Doty.
Conlin Mona, attendant Insane Asylum.
Connell Anna, clk. T. A. Hardgrove, h 18 E. Follett.
Connell Cecelia, teacher, h 176 Gillett.
Connell Edward, h 18 E. Follett.
Connell Edward, com. trav. h 176 Gillett.
Connell Fred W. com. trav. h 176 Gillett.
Connell Helen, Kindergarten teacher, h 18 E. Follett.
Connell James P. physician 72 S. Main, h 55 S. Park av.

The Whittelsey Store THE FOREMOST SHOPPING CENTER OF FOND DU LAC FOR DRY GOODS, CARPETS, CLOAKS AND FURS.
T. S. Arthur "Quality not Quantity" Palmer House Block Diamonds
O. C. STEENBERG CO. SASH AND DOOR FACTORY
Business Established 1868. Phone 81
Best Work & Lowest Prices
Cor. Brooke and McWilliams Streets
FOND DU LAC, WISCONSIN

We buy and sell for Cash only—small profits and no bad debts. You get the worth of your money every time of **The Wagner Dry Goods Co.**

Connell James W. carp. h 50 5th.
Connell Jane (wid. John) h 238 S. Park av.
Connell Sarah E. teacher Central Grammar school, h 176 Gillett.
Connell William, marblectr. h 18 E. Follett.
Connell William, student, h 18 E. Follett.
Connit Susan F. (76) died Jan. 15, '04.
Connolly William, shoe ctr. h 112 S. Brooke.
Connors Eugene, student, h 270 E. 2d.
Connors May Miss, h 270 E. 2d.
Conole Austin, flagman W. C. Ry. h 341 E. 2d.
Conole Austin Jr. tanner, h 341 E. 2d.
Conole Nan, teacher Grant school, h 341 E. 2d.
Conron James P. plumber 177 S. Main, h 236 Amory.
Continental Clothing House (Mitchell Bros. Co.) 42-44 S. Main.
Converse Marie L. dressmkr. h 87 4th.
Conway Ella T. mach. opr. h 118 W. Johnson.
Conway John, mason, h 64 W. McWilliams.
Conway Michael, h 118 W. Johnson.
Conway William (32) died Jan. 19, '04.
Cook Charles H. helper, h 245 N. Main.

AN EASY WAY TO OWN A GOOD PIANO . . . . SEE B. H. Anderson 107 S. MAIN STREET

Cook George W. loco. engnr. W. C. Ry. h 225 Sheboygan.
Coombs Edgar, clk. h 146 S. Marr.
Coombs Elmer H. timekpr. h 146 S. Marr.
Coon Charles, carp. h 301 Star.
Coon Esther McCall (93) died Dec. 27, '02.
Cooper Bessie, Kindergarten director Lincoln school, h 150 Military.
Cooper Edward F. sec.-treas Dallmann & Cooper Supply Co. h 267 4th.
Cooper Edward H. (Cooper Fuel Co.) h 150 Military.
Cooper Fuel Co. (Edward H. and Wallace J. Cooper) coal and wood 237 W. Division.
Cooper Wallace J. (Cooper Fuel Co.) h 150 Military.
Copps Egbert E. bill poster, h 164 E. 9th.
Corbeille Albert, lab. h 221 W. Johnson.
Corbeille Alex. molder, h 212 N. Brooke.
Corbeille Anastasia (wid. Charles C.) h 163 N. Waupun.
Corbeille Catherine (wid. Joseph) h 105 N. Waupun.
Corbeille Edna, dressmkr. h 221 W. Johnson.
Corbeille Edward M. tmstr. h 212 N. Brooke.

Northern Lumber & Fuel Co. PLATE GLASS, ART GLASS, COTTAGE DOORS, ETC.
Telephone 523 Office and Yards Cor. Follett and Brooke Streets

HAAS & WAGNER "Grand Central" 22 FOREST AVE., FOND DU LAC for Men's, Women's and Children's Knit Underwear, Gloves, Hosiery and Furs.

Geo. L. McDermott & Co. UNDERTAKERS AND EMBALMERS 165 S. Main Street. Open Day and Night. Tel. Office 5192. Tel. Res. 5041.

GO TO The J. E. Sullivan Co. FOR YOUR Clothing 7 S. MAIN ST.

Corbeille Everst, painter, h 212 N. Brooke.
Corbeille Eva Z. bkpr. 333 Rosendale av. h 105 N. Waupun.
Corbeille Exilda Miss, h 221 W. Johnson.
Corbeille Ferdinand, cigarmkr. h 212 N. Brooke.
Corbeille Fred M. butcher, h 326 E. 1st.
Corbeille Harry, jeweler, h 179 Forest av.
Corbeille Joseph C. lab. h 163 N. Waupun.
Corbeille Joseph N. meat market 323 E. 4th, h 174 N. Brooke.
Corbeille Matilda, seamstress, h 212 N. Brooke.
Corbeille Maud, mach. opr. h 163 N. Waupun.
CORBEILLE NAPOLEON Z. saloon 174 N. Brooke, h 221 W. Johnson.
Corbeille Peter H. (Gutreuter & Corbeille) h 179 Forest av.
Corbeille Peter T. grocer 333 Rosendale av. h 105 N. Waupun.
Corbeille Zepherine E. clk. h 105 N. Waupun.
Corbett Dennis E. conductor, h 400 W. Scott.
Corbett John, h 400 W. Scott.
Corbin Harry E. electrn. 9 S. Main, h 116 Doty.
Corcoran Ada, tailoress, h 134 N. Brooke.
Corcoran Bridget (wid. Thomas) h 365 E. 4th.

OSHKOSH via THE YELLOW CAR
Eastern Wisconsin Railway & Light Co.

Corcoran Christ. shoemkr. h 230 Oak.
Corcoran Clarence, clk. h 291 Juneau.
Corcoran Edward F. tanner, h 134 N. Brooke.
Corcoran Ella, laundress, h 365 E. 4th.
Corcoran Frank, shoemkr. h 230 Oak.
Corcoran Irene H. Miss, h 291 Juneau.
Corcoran Marie A. Miss, h 291 Juneau.
Corcoran Michael, stonectr. h 163 Hoyt.
Corcoran Rose (wid. Michael) h 163 Hoyt.
Corcoran Thomas H. shoemkr. h 291 Juneau.
Corey Allen J. tmstr. h 190 E. Merrill.
Corey Mary F. Miss, h 190 E. Merrill.
Cornelius Catherine (wid. Isaac) h 6 N. Main.
Cornell Gerald A. student, h 52 E. Division.
Cornell Lona G. Miss, h 52 E. Division.
Cornell Louis J. student, h 52 E. Division.
Cornell Warren D. real estate Macy s. e. cor. Forest av. h 52 E. Division.
Cornell William, student, h 52 E. Division.
Corth Frank, blksmith, h 149 Rose.

Wadhams Oil Company
Manufacturers of White Clover Soap, Home Soap and Easy Soap
FOND DU LAC AGENCY
H. A. PORTER. Agent Tel. 451 83 S. Main Street

JAY P. McDERMOTT SPECIAL AGENT
For Life, Accident and Health Insurance the Travelers of Hartford issues best contracts.

90-92 Main St. STRASSEL'S—The Store that keeps the prices down

Helmer Milling Co. Feed in Carloads a Specialty. 14-16-18 Fourth St., Fond du Lac

OUR CIGARS ARE FIT TO SMOKE Sallade & Ruh OPPOSITE COURT HOUSE

Cortte Hattie, domestic 114 E. 2d.
Corwin Albert, coachman, h 242 E. Merrill.
Corwin Lloyd A. student, h 242 E. Merrill.
Cosgrove Edward, mach. hd. h 242 Oak.
Cosgrove James, mach. h 304 E. 4th.
Cosgrove Joseph, lab. h 140 W. Scott.
Cosgrove Mary, clk. h 242 Oak.
Cosgrove William, lab. h 242 Oak.
Costin Annie (wid. Michael) h 400 N. Brooke.
Costin Annie, domestic 130 Forest av.
Costin Thomas, tmstr. h 174 W. Scott.
Cotter Mary (26) died Nov. 20, '02.
Cottrill Irene, waitress, h 156 S. Main.
Cotton Street M. E. Church, W. Cotton s. e. cor. Juneau.
Coughlin Estelle Miss, h 124 E. Division.
Coughlin James, h 23 John.
Coughlin William H. meat mkt. 17 Forest av. h 124 E. Division.
Coulon Andrew W. clk. Windsor Hotel, h 53 S. Portland.
County Jail, 226-228 Linden.
Court House, w. s. Main bet. Court and Western av.

LUMBER, LATH, SHINGLES, SASH, DOORS, BLINDS AND MOULDINGS **CROFOOT LUMBER CO.** Office and Yards 41-83 Western Ave., Fond du Lac, Wis.

Courtney John, shoemkr. h 51 W. Rees.
Coutlee Arthur M. Rev. ass't St. Joseph's Catholic Church, h 111 Marr.
Cox Daniel W. h 242 Linden.
Cox Earl W. ass't ship clk. 53 Forest av. h 242 Linden.
Cox Fae J. clk. h 242 Linden.
Coyle Laughlin M. foreman M. D. Wells Co. h 71 South.
Coyne Anna (wid. Edward) h 128 E. 4th.
Coyne Anna M. mngr. W. U. Tel. Co. h 128 4th.
Coyne Bernard, lab. h 388 N. Brooke.
Coyne Helen, stenog. h 128 E. 4th.
Coyne James J. carp. contr. 33 W. Arndt, h same.
Coyne Joseph, lab. h 388 N. Brooke.
Coyne Thomas, lab. h 388 N. Brooke.
Coyne William B. brakeman, h 433 Grove.
Craig Lucy Mrs. (73) died July 16,'04.
Crain Anna (Crain Sisters) h 38 N. Union.
Crain Katie (Crain Sisters) h 38 N. Union.
Crain Lucille M. stenog. Fond du Lac Awning & Tent Co. h 22 E. Rees.

A. F. WATKE 42 N. MAIN STREET FOND DU LAC, WIS. I handle all Domestic and Imported Wines and Brandies

Moore & Galloway Lumber Co. Agents for C. J. L. Meyer Specialties. Manufact ure all kinds of Inside Finish in Pine and Hardwood RETAIL OFFICE AND YARD, MAIN STREET COR. MERRILL ✦ ✦ FOND DU LAC, WIS.

Fond du Lac County Abstract Co.
OWNERS OF THE NEW AND ORIGINAL MAP SYSTEM OF ABSTRACTING

McCarthy & Braemer, Leading Tailors
34 SOUTH MAIN STREET
FOND DU LAC, WISCONSIN

Crain Margarite, bkpr. h 281 E. 3d.
Crain Patrick J. watchman, h 262 E. 9th.
Crain S. Irene, stenog. Fond du Lac A. & T. Co. h 22 E. Rees.
Crain Sisters (Anna and Katie) dressmkrs. 38 N. Union.
Crampton Minnie A. music teacher 111 W. Cotton, h same.
Crandall Tracy L. lab. h 158 W. Division.
Cranney William, lab. h 230 N. Brooke.
Crapser William E. salesman M. Rumely Co. h e. s. Morris 2 s. ry.
Cratchy Joseph, lab. h 236 N. Main.
Crawford Charles, hack driver, h 101 E. Rees.
Crawford Clara E. clk. 76 S. Main, h 164 E. 1st.
Crawford Martha (wid. William) h 164 E. 1st.
Creg Wilhelmina Mrs. h 93 E. 13th.
Creighton Clyde W. asst. agt. Int. Harvester Co. of America, h 229 E. 2d.
Crescent Opera House, P. B. Haber, mgr.; H. R. Potter, treas. Marr s. e. cor. E 2d.
Crimmins Michael J. barkpr. Park Hotel, h same.
Crippen Allie M. Miss, h 406 Center.

Frank O. Prinslow
Windmills, Sewing Machines, Twine, Seed, Etc.
19-23 E. FIRST STREET

Crippen Charles A. lab. h 263 Park av.
Crippen Daniel G. (71) died Aug. 1, 1903.
Crippen Elisa (wid. Jos. M.) h 412 Center.
CRIPPEN GEORGE A. painter and paper hanger, 38 W. 2d, h 263 S. Park av.
Crippen Mary E (wid. Daniel G.) h 22 E. 7th.
Crippen Sarah S. (wid. Henry) h 263 Park av.
Crofoot Clinton A. mach.-hd. h 210 W. Merrill.
Crofoot Cornelia (wid. Isaac) h 368 E. 2d.
Crofoot Cornelia S. (wid. Alva) h 271 Linden.
Crofoot Frank, clk. h 368 E. 2d.
Crofoot Jessie, clk. h 368 E 2d.
Crofoot Luella G. Miss, h 271 Linden.
CROFOOT LUMBER CO. lumber, lath, shingles, mouldings, sash, doors, blinds and roofing materials, 68 Western av.
Crofoot Samuel S. solr. 158 S. Main, h 368 E. 2d.
Cromwell Edward C. (Whitaker & Cromwell) h 241 Linden.
Cronin Thomas, electr. h 68 N. Main.
Cronin Timothy, lab. h 68 N. Main.
Crosby Eliza (wid. Jeremiah) h 332 N. Main.

Rusch & Hirth, Hardware
ODD FELLOW BLOCK
FOND DU LAC, WIS.

O. C. Steenberg Co. SASH AND DOOR FACTORY
Dealers in all kinds of Art Glass, Interior Wood Work, Office and Store Furniture
Business Established 1868 Telephone 81 Cor. Brooke and McWilliams Sts., Fond du Lac

M. L. Collins HATTER AND MEN'S FURNISHING GOODS
Umbrellas Recovered and Repaired 38 S. MAIN STREET

Crosby George, bridge bldr. h 332 N. Main.
Crosby James, watchman, h 153 E. Arndt.
Crosby John F. student, h 105 Sheboygan.
Crosby Morris H. lab. h 69 N. Sibley.
Crosby R. H. Coffee Co. (R. H. Crosby) 22 W. 1st.
Crosby Robert H. (Crosby & Carrier and R. H. Crosby Coffee Co.) h 220 Elm.
Crosby William H. timekpr. 101 Western av. h 220 Elm.
Crosby & Carrier (Robert H. Crosby, Spencer E. Carrier) real est. 22 W. 1st.
Cross Lizzie Mrs. h 140 Rose.
Crowe Bridget, teacher Washington School, h 247 Doty.
Crowe John, h 247 Doty.
Crowell Edward P. clk. 59 S. Main, h 126 E. 1st.
Cubley Florence Mrs. h 23 Olcott.
Cudworth Albert F. tmstr. h 389 Grove.
Cudworth Joel L. real est. 397 Grove, h same.
CULY FRANK, meat market, 409 S. Main, h 438 S. Main.
Cummer Charles N. gen. agt. The Geo. Tileston Milling Co. h 285 Superior.

Pfeil & Kremer The Prescription Drug Store
88 S. MAIN STREET TAKE THE LEAD IN THE CITY FOR UP-TO-DATE DRUGS

Cummins Effie M. Miss, h 356 Doty.
Cunningham Ellen (wid. James W.) h 294 E. 2d.
Cunningham Frederick, h St. Agnes' Hospital.
Cure Charles D. h 101 E. Arndt.
Curran Alice B. Miss, h 279 E. 1st.
Curran Josie, bkpr. h 279 E. 1st.
Curran Katherine (wid. Martin) h 279 E. 1st.
CURTIS A. T. & CO. (Alvin T. Curtis and Arthur Ehlers) grocers, 220 Military.
Curtis Alvin T. (A. T. Curtis & Co.) h 220 Military.
Curtis Lee F. supt. gas dept. E. Wis. Ry. & Light Co. h 295 E. 3d.
Curtis Manufacturing Company, F. M. Givens mngr. 177 S. Main.
Curtis Melvin D. salesman, h 423 Thomas.
Cutler Angerose (wid. Stephen) h 145 S. Seymour.
Cutting Mary (wid. Calvin) h 278 E 2d.
Czarnecki Joseph, tanner, h 182 Chestnut.
Czarnecki Frank, barber, h 166 W. Sibley.
Czerneski Joseph, wks. Central shops, h 179 N. Main.

TELEPHONE 62 **FIRST ST. LIVERY** HACKS TO AND FROM ALL TRAINS BOTH DAY AND NIGHT. ALL ORDERS GIVEN PROMPT ATTENTION

MEIKLEJOHN & MARTIN FIRST NATIONAL BANK BLDG. INVESTMENTS, LOANS, REAL ESTATE IF YOU DESIRE TO INVEST "WE CAN PUT YOU RIGHT"

Coal and Wood **WM. P. FOX** YARDS AT C. & N. W. R. R., 163 W. DIVISION STREET. TEL. 52

MAUTHE'S Go-Carts and Carriages
USED ALL OVER THE STATE
CATALOGUE ON APPLICATION.

D

DAEHNE Ludwig, h 64 E. McWilliams.
Daheim, William F. Weber publisher, 25 Forest av.
Dahm John, painter, h 162 Dix.
Dahm Joseph, lab. h 127 Rose.
Daily Annie, dressmkr. h 24 E 1st.
Daily Reporter, The Reporter Printing Co. pubs. 20 W. 1st.
Daily Sarah, dressmkr. 24 E. 1st, h same.
Daley John, barn boss, 52 4th, h same.
Daley Mary (wid. Daniel) cook Conaghton House, h same.
Dallmann A. C. Mrs. v-pres. Dallmann & Cooper Supply Co. h 8th cor. Ellis.
Dallmann August C. pres. Dallmann & Cooper Supply Co. h 137 E. 8th.
Dallmann Guy, student, h 137 E. 8th.
DALLMANN & COOPER SUPPLY CO. THE, A. C. Dallmann, pres.; Mrs. A. C. Dallmann, v-pres.; E. F. Cooper, sec.-treas.; traction and barn engines, separators, saw mills and general mill supplies, 20-22 3d.

ELECTRIC LIGHT AND POWER TELEPHONE
Eastern Wisconsin Railway & Light Co.

Dalson Harry J. shoe ctr. h 50 W. Division.
Daly William, air brake insp. W. C. Ry. h 401 Linden.
Dammann Albert, ship clk. O. C. Steenberg Co. h 244 E. Arndt.
Damrau Henry, carp. h 544 W. Scott.
Damrow Bros. (George H. and Edward Damrow) tinners 37 3d.
Damrow Edward (Damrow Bros.) h 48 W. 12th.
Damrow George H. (Damrow Bros.) h 36 14th.
Dana Agnes E. h 355 N. Main.
DANA ALEXANDER G. real estate, loans and ins. 90 S. Main, h 76 E. Johnson.
Dana Arthur C. clk. 59 S. Main, h 76 E. Johnson.
Dana Bessie, teacher Jefferson School, h 124 E. 4th.
DANA FUEL CO. THE, Paul J. Dana, mngr. 206 N. Main.
Dana Fred C. student, h 108 Union.
Dana Genevieve Miss, h 124 E. 4th.
Dana George A. cash. 59 S. Main, h 76 E. Johnson.
DANA GEORGE P. hardware, stoves, etc. 110 S. Main, h 76 E. Johnson.
DANA JAMES T. register of deeds, court house, h 108 S. Union.
Dana John Jr. h 355 N. Main.

The Huber Bros. WHOLESALE AND RETAIL **DRUGGISTS**
TELEPHONE 22-3
36 S. Main St., Fond du Lac

IF YOU WANT TO RENT OR BUY HOUSES OR RIPON CITY PROPERTY ADDRESS OR SEE W. R. LYLE, Ripon, Wis.

That Boy of yours needs a first class Business Education. Send him to The Fountain City Business College FOND DU LAC WISCONSIN

FARM AND CITY PROPERTY FOR SALE OR EXCHANGE
F. R. TABOR 83 South Main Street

Dana John L. com. trav. h 124 E. 4th.
Dana John N. h 147 W. Arndt.
Dana Lawrence E. fireman W. C. Ry. h 147 W. Arndt.
Dana Leo F. with A. G. Dana 90 S. Main, h 76 E. Johnson.
Dana Leona F. Miss, h 76 E. Johnson.
Dana Louis M. (38) died Nov. 17, '02.
Dana Nina Miss, h 108 S. Union.
Dana Paul J. mgr. The Dana Coal Co. h 193 Amory.
Dana Walter E. clk. 110 S. Main, h 76 E. Johnson.
Dana William H. cond. W. C. Ry. h 147 W. Arndt.
Dana Zoa D. Miss, h 147 W. Arndt.
Daner Elizabeth (wid. George) h 25 E. 8th.
Danforth Nellie, h 27 5th.
Daniels Christ C. ins. agt. 43 S. Main, h 473 Ann.
Daniels Emma F. (wid. John A.) h 41 Sheboygan.
Daniels Ethel, clk. h 18 N. Main.
Daniels John, tmstr. h 45 E. 11th.
Daniels Lyman B. com. trav. h 18 N. Main.
Daniels Samuel R. h 81 Green.
Danks Clarissa R. (wid. Harvey H.) h 51 E. 1st.

Open an Account with the Cole Savings Bank Watch it Grow

Danks Ira, painter, 163 Gillett, h same.
Danor Frank, painter 70 E. Follett, h same.
DANOR WILLIAM, household goods 292 Park av. h same.
Darge Louis, carp. h 76 E. 8th.
Darge William, candy mkr. h 76 E. 8th.
Darling Ann M. (wid. Keyes) h 38 S. Sophia cor Cherry.
Darling Augusta, shoe stitcher, h 378 Morris.
Darling Martha, clk. M. D. Wells Co. h 378 Morris.
Datschefske Charles, ship clk. h 518 Monmouth.
Datschefske Christ, lab. h 518 Monmouth.
Datschefke Herman, lab. h 518 Monmouth.
Datschefke Ida L. dressmkr. 518 Monmouth, h same.
Datschefske Lizzie, mach. opr. h 518 Monmouth.
Dauterman Anna, clk. 22 Forest av. h 139 E. Arndt.
Dauterman Henry, shoemkr. h 139 E. Arndt.
Dauterman Herbert, clk. 22 Forest av. h 139 E. Arndt.
Dauterman Lewis, bkpr. 24 S. Main, h 139 E. Arndt.
Davenport Floyd B. clk. 115 S. Main, h same.
Davis Edwin, shoe ctr. h 26 14th.
Davis Noble H. lab. h W. Scott n. w. cor. Sheridan dr.

Moore & Galloway Lumber Co. OFFICE, STORE AND CHURCH FURNITURE
Interior Wood Finish and Stair Builders Telephone 612 Fond du Lac

FOR THE BEST LAUNDRY GO TO FOND DU LAC STEAM LAUNDRY 34 E. First St. TELEPHONE 21

GORMICAN'S FOREST AVENUE LIVERY Near C. M. & St. P. Railway TELEPHONE 119

JOHN P. HESS GRADUATE OPTICIAN
Eyes Examined Free

Davis Oscar C. clk. 39 S. Main, h 26 14th.
Davison Elizabeth A. nurse 57 S. Sibley, h same.
Davison Robert, h 57 S. Sibley.
Day Albertus B. h 120 W. Division.
Deacon Ann (wid. Daniel) h 377 Liberty.
Dean Cordelia Miss, h 314 Marr.
Dean May A. Miss, seamstress, h 103 W. 1st.
Dean Millard E. pilot, h 103 W. 1st.
Dean Myra M. clk. 85 S. Main, h 103 W. 1st.
DeCew Egerton, mgr. Fond du Lac Canning Co. and feed mill s. s. Lewis 1 w. Brooke, h 226 Sheboygan.
Decker Andrew J. tinsmith, 43 3d, h 150 3d.
Decker Clark, h 422 S. Main.
Decker Lorinda (62) died Nov. 29, '03.
Deegan John, h 151 Sheboygan.
Deetz Helena Miss, h 664 Morris.
Deetz William, lab. h 664 Morris.
DeGroat Charles (66) died Aug. 15, '04.
DeGroat Josephine (wid. Charles) h 112 Union.
Dehnert Charles, lab. h 55 W. 11th.

GRUENHECK'S THE BIG WHITE STORE
Dry Goods, Carpets, Curtains, Millinery, Furs, Suits, Crockery.

Dehnert Emil S. clk. h 55 W. 11th.
Dehnert William F. mason contr. 47 W. 12th, h same.
Deitte Joseph, sawyer, h 410 N. Brooke.
DeLand Charles G. h 464 Western av.
Delaney Adelbert, del. clk. h 83 E. 2d.
Delany Anna Mrs. nurse, h 308 E. 4th.
DeLaRonde Fred H. (Nims & DeLaRonde) h 145 N. Main.
DeLaRonde Walter D. rugmkr. h 145 N. Main.
Delyria George P. lab. h 180 W. Follett.
Demarais Anthony, grocer, 188 N. Brooke, h same.
Demarais Charles, lab. h 401 Portage.
Demarest Lillian G. Mrs. h 510 Washington.
Demarse Frank, police, h 374 North.
Demarse Solomon, farmer, h 374 North.
Denbrook August, fireman C. M. & St. P. Ry. h 128 Warner
Denell Domino, shoemkr. h 208 N. Waupun.
Denell Louis, lab. h 208 N. Waupun
Denell Louisa, mach. opr. h 208 N. Waupun.
Denell, Mary (wid. Louis) h 114 N. Hickory.
Denell Nelson, painter, h 208 N. Waupun.

O. G. STEENBERG CO.
SASH AND DOOR FACTORY
Cor. Brooke and McWilliams St. Fond du Lac
Manufacturers of Mouldings, Screen Doors and Windows, Scroll Sawing and Stair Builders
Business established 1868 Telephone 81

Dry Goods, Carpets, Cloaks and Furs At Whittelsey's means the pick of the market at all times.

T. S. ARTHUR "Quality not Quantity" Palmer House Block EXPERT WATCHMAKER

Ladies' Suits, Skirts, Cloaks, Etc. An Experienced Dressmaker to Fit Garments
SATISFACTION GUARANTEED OR YOUR MONEY BACK AT The Wagner Dry Goods Co.

Dengel Jacob, lab. h 326 Morris.
Denker Alfred H. jeweler, h 113 E. 7th.
Denmark August (33) died July 15, '04.
Denney Harriet E. (wid. Cyrenus) h 148 Hone.
Denniston Alice I. Miss, h 69 E. 4th.
Denniston George W. h 69 E. 4th.
Densa Anna Miss, h 110 E. Johnson.
Densa Lulu, mach. opr. h 110 E. Johnson.
Densa Minnie (wid. Charles) h 110 E. Johnson.
Densch Edward, carp. h 81 W. McWilliams.
Densch Emma Miss, h 81 W. McWilliams.
Densch Richard G. h 81 W. McWilliams.
Dequine Frederick W. sec-treas. Fond du Lac Implement Co. h 158 Sheboygan.
Dequine L. Edward, clk. h 158 Sheboygan.
Dequine Louise, nurse 158 Sheboygan, h same.
DeReamer Charles, h 342 Forest av.
DeReamer Charles P. clk. 178 Forest av. h 342 Forest av.
Derouin Elie, h 218 Chestnut.
Derusha Edward, lab. h 161 N. Waupun.

SHEET MUSIC and MUSICAL MERCHANDISE B. H. Anderson 107 S Main Street

Derusha Harriet (wid. Edward) h 173 N. Waupun.
Derusha, see also Durocher.
DesJardins Jeannette, stenog. 184 W. 2d, h Ruggles.
DeSombre Harry J. postal clk. h 334 Linden.
DeSombre Herman G. jeweler 113 S. Main, h 334 Linden.
DeSombre Karl L. physician 160 S. Main, h 105 E 7th.
DeSombre Minnie K. teacher Jefferson school, h 105 E. 7th.
DeSombre Ralph P. clk. 262 S. Main, h 334 Linden.
DeSombre Sarah A. Mrs. h 236 S. Main.
DeSombre Wilhelmina (wid. Bernhard) h 50 Gould
DeSteese William, ins. agt. 47 S. Main, h same.
Develice Charles, lab. h 378 Portage.
Develice Dollie, folder, h 205 N. Waupun.
Develice Duffield, lab. h 246 N. Waupun.
Develice Lizzie (wid. Adolph) h 246 N. Waupun.
Develice Mary (wid. Emil) h 205 N. Waupun.
Devereaux Clinton, mach. h 567 Main.
Devers Peter, tanner, h 116 N. Brooke.
Devers Thomas, h 116 N. Brooke.
Devine David, molder, h 155 E. Rees.

HAAS & WAGNER "Grand Central" 22 FOREST AVE., FOND DU LAC
for Dress Goods, Skirtings, Waistings, Black and Colored Silks, Walking Skirts, Petticoats
Geo. L. McDermott & Co. Funeral Directors and Embalmers
165 S. Main Street. Open Day and Night. Tel. Office 5192. Tel. Res. 5041.
NORTHERN LUMBER & FUEL COMPANY
Fine Interior Finish in Pine and all kinds of Hardwood Furnished
TELEPHONE 523 OFFICE AND YARDS COR. FOLLETT AND BROOKE STS.

The J. E. Sullivan Co.
Foreign and Domestic Suitings Always in Stock
7 S. MAIN STREET • • FOND DU LAC, WIS.

Devine James M. h 155 E. Rees.
Devine John A. janitor, h 155 E. Rees.
Devine Margaret M. Miss, h 155 E. Rees.
Devlin Thomas, h 74 E Division.
DeVoe Cass L. carp. h 261 E. 3d.
DeVoe Charles, carp. h 354 E. 4th.
DeVoe Clair, tmstr. h 50 E. 6th.
DeVoe Rollin, clk. 51 S. Main, h 162 7th.
DeVOIN CHARLES S. prop. Hotel Plum, 145 Forest av. h same.
DeVoin Hazel J. Miss, h 145 Forest av.
DeVoin Manford L. clk. C. & N. W. Ry. h 145 Forest av.
DeVoin Ray A. h 145 Forest av.
deVos Anna, shoe stitcher, h 149 W. 2d.
Devroey Frank, candymkr. h 60 N. Portland.
Dew Harry, lab. h 65 Portland.
Dew William, cook, h 22 S. Main.
Dewald Peter, shoectr. h 173 Forest av.
Dewey Henry W. propr. Dewey House, 150 E. 2d. h same.
Dewey House, Henry W. Dewey, prop. 150 E. 2d.

TAKE THE YELLOW CAR
TO OSHKOSH EASTERN WISCONSIN RAILWAY & LIGHT CO.

Dewey Mabel Miss, h 20 Algoma.
De Witt William G. sec.- treas. Whittelsey Dry Goods Co. h 20 Algoma.
De Wolf George W. clk. 3 S. Main, h 230 E. 4th.
Diamond Garment Cutter Co. 9 Forest av.
Dick Amelia, dressmkr. h 246 Morris.
Dick Charles, clk. h 246 Morris.
Dick Christine (wid. Adam) h 72 E. 9th.
DICK J. GEORGE, grocer 68 E. 9th, h 72 E. 9th.
Dick Pauline (wid. Peter) h 246 Morris.
Dick Theodore, blcksmith, h 130 E. Arndt.
Dicke Harry solr. 158 S. Main, h 81 Green.
Dickey Albert C. engnr. C. M. & St. P. Ry. h 368 Forest av.
Dickinson Edward W. h De Nevue rd. rural route No. 7.
Dickinson Florence (wid. George) h 159 E. 2d.
Dickinson Mabel Miss, h 159 E. 2d.
Dickinson Virginia Miss, h 77 S. Park av.
Diederich Gertrude (wid. Matthias) h 76 Green.
Diederich Magdalena, tailoress, h 76 Green.
Diederich Mary Miss, h 76 Green.

WADHAMS OIL COMPANY
TELEPHONE 451
Manufacturers of Lubricating Oils. Journal Greases, Compression Grease Cups.
H. A. PORTER, Agent
Fond du Lac, Wis.

"The Policy that made Fond du Lac Famous" is issued by the Travelers Ins. Co. of Hartford.
JAY P. McDERMOTT SPECIAL AGENT
90-92 Main St. STRASSEL'S sell the best Ladies' Skirts and Suits

HELMER MILLING CO. The Largest Seed House in the City.
14-16-18 FOURTH STREET, FOND DU LAC, WIS.

Diedrich Anna, dressmkr. h 173 Griffith.
Diedrich Anna, domestic 70 E. 1st.
Diedrich Fred W. tinsmith 14 N. Main, h same.
Diedrich Joseph, mach. h 116 E. Johnson.
Diedrich Mary K. (wid. John) h 413 E. Merrill.
Diedrich Peter, lab. h 173 Griffith.
Diedrich Peter, tmstr. h 413 E. Merrill.
Diekoff Frank F. watchman, h n. s. Forest av. 1 w. Brooke.
Diekoff Otto, mach-hd. h n. s. Forest av. 1 w Brooke.
Diener Anah L. Miss, h 40 W. Arndt.
Diener August, condr. C. & N. W. Ry. h 40 W. Arndt.
Diener Bros. (William and Charles Diener) house movers, 197 E. 9th.
Diener Charles (Diener Bros.) h 168 E. 7th.
Diener Donald, student, h 197 E. 9th.
Diener John, h 168 E. 7th.
Diener Katherine M. dep. reg. of deeds court house, h 168 E. 7th.
Diener William (Diener Bros.) h 197 E. 9th.
Diesterhaupt Mathilda (wid. Ferd.) h 159 E. 10th.
Dignin Arthur C. R. tmstr. h 144 Hone.

Crofoot Lumber Co. Lumber, Lath, Shingles, Sash, Doors, Blinds and Mouldings
Office and Yards 41-83 Western Ave. Fond du Lac, Wis.

Dikeman Frank M. lab. h 22 S. Boardman.
Dill Orsemus S. tanner, h 389 Cedar.
Dilling Gilbert, painter, h 35 Amory.
Dilling Hulda, clk. 92 N. Main, h 35 Amory.
Dilling Jacob, h 176 E. Arndt.
Dilling Jacob M. (Dilling & Kaufman) h 35 Amory.
Dilling Katherine (83) died Aug 12, '04.
Dilling Margaret (wid. John) h 230 E. Arndt.
Dilling Mollie, clk. h 35 Amory.
Dilling Theodore, painter, h 50 Olcott.
Dilling & Kaufman (Jacob M. Dilling, Henry C. Kaufman) grocers 92 N. Main.
Dillon Ella M. (wid. John W.) h 429 S. Main.
Dillon Frank, plasterer, h 434 Marr.
Dillon James E. mach. h 138 E. Johnson.
Dillon John D. letter carrier, h 22 S. Butler.
Dillon John William (56) died Nov. 20, '03.
Dillon Kate, masseuse, 94 S. Main, h same.
Dillon Minnie A. mach. opr. h 138 E. Johnson.
Dins Emma M. dressmkr. h 45 E. 9th.

Moore & Galloway Lumber Co. MANUFACTURERS AND DEALERS IN
Pine, Hemlock and Hardwood Lumber, Lath, Shingles, Pickets, Sash, Doors, Blinds, Etc. TELEPHONE 612 FOND DU LAC, WIS

FOR THE BEST WHISKIES GO TO A. F. WATKE AGENTS FOR THE CELEBRATED MATTINGLY AND MOORE RYE AND SOUR MASH WHISKIES. 42 N. MAIN STREET

SALLADE & RUH treat you right at their DRUG STORE OPPOSITE COURT HOUSE

Fond du Lac County Abstract Co.

Fond du Lac National Bank Building. Telephone Wis. 1223

McCarthy & Braemer, Leading Tailors 34 SOUTH MAIN STREET FOND DU LAC, WISCONSIN

Dins Emma E. milliner, h 45 E. 9th.
Dins Julius H. funeral director, 181 S. Main, h 45 E. 9th.
Dins Lena (wid. August) h 168 E. 9th.
Dins Lena, domestic 27 S. Park av.
Dins Minnie, seamstress, h 168 E. 9th.
Dion George J. carp. h 498 Forest av.
Dion Mitchell, h 156 N. Waupun.
Dircks Henry J. draughtsman Georgenson & Pillsbury, h 76 W. Johnson.
Dircks John F. woodwkr. h 76 (A) W. Johnson.
Dircks John F. Jr. mach. h 76 (A) W. Johnson.
Dittbrenner Theodore, lab. h 482 W. Division.
Ditter Andrew J. blksmith, h 245 Oak.
Ditter Joseph Mrs. h 105 Dix.
Dittman Charles, h 423 W. Division.
Dittman Charles Jr. lab. h 423 W. Division.
Dittman Gussie Miss, h 423 W. Division.
Dittman John P. bridgebldr. h 423 W. Division.
Dittman Thomas E. bridge foreman C. & N. W. Ry. h 423 W. Division.

Frank O. Prinslow

Double Disc Drills and Seeders.
Long Distance Tel. 702
19-23 E. FIRST STREET.

Dittman William P. timekpr. h 423 W. Division.
Dittmar Anna H. teacher Washington school, h 92 W. Division.
DITTMAR HENRY C. dyer 92 W. Division, h same.
Dittmar James W. A. mach. h 151 Doty.
Dittmar William, carp contr. 395 Doty, h same.
Dittrich Frank, lab. h 152 Rose.
Dittrich Julius, tanner, h 152 Rose.
Dittrich Julius E. lab. h 152 Rose.
Divers Burdette, del. clk. h 57 E. 6th.
Divers Della M. Miss, h 22 S. Butler.
Divers Charles, lab. h 69 E. 8th.
Divers Mary (wid. Herbert) h 57 E. 6th.
Divers Matthias, lab. h 69 E. 8th.
Dixon George, lab. h 121 Mary's av.
Dixon Thomas, condr. W. C. Ry. h 341 Doty.
Dobbert William F. tmstr. Carl J. Hinn, h 135 Juneau.
Dobrindt George J. clk. 115 N. Main, h 111 N. Main.
Dobrindt Joseph, undertaker 115 N. Main, h 111 N. Main.
Dobrindt Kate M. clk. 85 S. Main, h 111 N. Main.
Dobrindt Mary, domestic 150 E. Division.

Rusch & Hirth, Hardware ODD FELLOW BLOCK FOND DU LAC, WIS.

O. C. Steenberg Co. Sash and Door Factory

Business Established 1868 * Telephone No. 81
Cor. Brooke and McWilliams Sts. FOND DU LAC, WISCONSIN

IF YOU WANT TO DRESS NEATLY
See M. L. Collins' stock of Men's Furnishing Goods at 38 S. Main St.

Dobrindt Rose, domestic 133 W. Division.
Dobyns Anna (wid. John) h 109 E. Johnson.
Dobyns Frances, clk. h 137 E. 4th.
Dobyns Frank, loco. fireman, h 109 E. Johnson.
Dobyns Gus A. grocer 178 Ellis, h 137 4th.
Dobyns John, h 33 S. Butler.
Dobyns John, clk. h 109 E. Johnson.
Dobyns Kate Miss, h 109 E. Johnson.
Dobyns Thomas, janitor Lange blk. h 110 Rose.
Dobyns Wallace, clk. h 137 E. 4th.
Dockery Thomas E. real estate, h 294 E. Division.
Dockstader Theresa E. Mrs. h 293 E. 4th.
Dodd Bion H. carp. contr. 329 Ellis, h same.
Dodd Gertie, stenog. h 329 Ellis.
Dodd Harrison H. agt. Am. Express Co. h 107 E. 3d.
Dodd Jean Miss, ass't librarian public library, h 107 E. 3d.
Dodd Jennie, stenog. 79 E 1st, h 329 Ellis.
Dodge Salathiel L. hostler 347 Prospect.
Dodgson William, h 394 S. Main.
Doenitz Emil H. canvasser, h 240 Doty.

Telephone all your Orders to PFEIL & KREMER The Prescription Drug Store
88 S. MAIN STREET TELEPHONE 292

Doenitz Nettie, shoectr. h 240 Doty.
Doenitz Roland E. painter, h 240 Doty.
Doese Frank, del. clk. 435 Main, h 524 Morris.
Doese Frederick, h 524 Morris.
Doherty Belle Miss, h 113 E. 3d.
Doherty Bridget (wid. James H.) h 100 South.
Doherty Cecelia Miss, h 113 E. 3d.
Doherty Frances, dressmkr. h 113 E. 3d.
Doherty Jennie Miss, h 113 E. 3d.
Doherty Owen, lab. h 118 South.
Doherty Rose A. tailoress 51 S. Main, h 100 South.
Doherty, see also Dougherty.
Dolan Catherine E. (wid. John) h 320 Doty.
Dolan May, clk. 124 S. Main, h 228 E. 1st.
Dolaway Louis H. molder, h 486 Ruggles.
Doll E. & K. Misses (Emma and Katherine Doll) millinery, 156 S. Main.
Doll Emma (E. & K. Doll) h 156 S. Main.
Doll Katherine (E. & K. Doll) h 156 S. Main.
Doll Rose Miss, h 156 S. Main.

Coal and Wood WM. P. FOX
Yards at C. & N. W. R. R., 163 W. Division Street. Tel. 52

FIRST STREET LIVERY GOOD RIGS FOR COMMERCIAL MEN FOR COUNTRY WORK . . Telephone 62

MEIKLEJOHN & MARTIN FIRST NATIONAL BANK BLDG. INVESTMENTS, LOANS, REAL ESTATE IF YOU DESIRE TO INVEST "WE CAN PUT YOU RIGHT"

MAUTHE'S FURNITURE "THE BEST ON EARTH"
Cor. Main and Division Streets.

Dommenget Charles, lab. h 314 E. 4th.
Dommenget Elsie Miss, h 314 E. 4th.
Dommenget Guy, gardener, h 431 Ellis.
Dommenget John, lab. h 314 E. 4th.
Dommenget John F. barkpr. 91 S. Main, h 431 Ellis.
Dommenget Lizzie (wid. Charles) h 314 E. 4th.
Dommenget Lizzie (wid. Gustav) h 314 E. 4th.
Dommenget Maud Miss, h 431 Ellis.
Donahue John J. stockman M. D. Wells Co. h 112 S. Brooke.
Donais Fred J. tanner, h 70 Doty .
Donis Joseph R. lab. h 24 S. Waupun.
Donnelly Eliza, teacher Washington school, h 416 N. Main.
Donnelly Joseph J. mach. h 416 N. Main.
Donnelly Mary (wid. John) h 416 N. Main.
Donnelly Pierce, h 271 N. Park av.
Donovan Catherine M. bkpr. 77 S. Main, h 179 W. Arndt.
Donovan John, appr. h 179 W. Arndt.
Donovan Mae L. Miss, h 179 W. Arndt.
Donovan Margaret (wid. Richard) h 179 W. Arndt.
Donovan Patrick, tanner, h 179 W. Arndt.

COKE SOMEWHAT BETTER AND CONSIDERABLY CHEAPER THAN COAL
TRY IT. EASTERN WISCONSIN RAILWAY & LIGHT CO.

Doolan Orin J. h 163 S. Marr.
Dooley J. Edward, ins. agt. h 497 Forest av.
Dooley Michael, h 221 S. Main.
Dorgan George, tel. opr. h 87 W. Johnson.
Dorgan Nellie, mach. opr. h 87 W. Johnson.
Dorgan Patrick, lab. h 87 W. Johnson.
Dorgan Rose E. Miss, h 87 W. Johnson.
Doty Harry W. clk. 115 S. Main, h 140 Forest av.
Doty James H. com. trav. h 140 Forest av.
Doudican Thomas H. bricklayer, h 192 Amory.
Dougherty Archibald M. horseshoer, h 307 S. Park av.
Dougherty Daniel, student, h 307 S. Park av.
Dougherty Ella, teacher, h 307 S. Park av.
Dougherty George W. letter carrier, h 307 S. Park av.
Dougherty John W. horseshoer 11 E. 3d, h 307 S. Park av.
Dougherty John W. Jr. com. trav. h 307 S. Park av.
Dougherty Julia (wid. Michael) h 254 Gillett.
Dougherty Mamie, student, h 307 S. Park av.
Dougherty Mary Miss, h 169 Chestnut.
Dougherty Maude A. teacher Jefferson school, h 307 S. Park av.

THE HUBER BROS. WHOLESALE AND RETAIL DRUGGISTS
TELEPHONE 22-3
36 S. Main St., FOND DU LAC
Books, Stationery, Wall Paper, Paints, Oils, Spices, Etc. Agents for the Eastman Kodak.

If You Want to Sell Farms or Houses, Buy Farms or Houses Loan or Borrow Money or Make Exchanges ADDRESS OR SEE W. R. LYLE, Ripon, Wis.

That Girl of yours needs a GOOD PRACTICAL EDUCATION. Send her to The Fountain City Business College FOND DU LAC WISCONSIN

Northern Farming and Timber Land for Sale or Exchange

F. R. Tabor 83 SOUTH MAIN STREET

Dowd John M. loco. engnr. h 39 E. Johnson.
Dowland Bertha, clk. h 148 W. Scott.
Dowland Charles H. foreman, h 148 W. Scott.
Dowland Oscar J. fireman, h 98 W. Scott.
Downes James C. embalmer 165 S. Main, h same.
Downs Thomas C. lawyer 152 S. Main, h Windsor Hotel.
Dowse Lucy (wid. Frank H.) h 278 E. Division.
Doyle Annie Mrs. h 126 E. 5th.
Doyle Ella E. Miss, h 219 W. Rees.
Doyle Garrett P. real estate 78 South, h same.
Doyle Genevieve, teacher Union school, h 34 Western av.
Doyle James, h 126 E. 5th.
Doyle Maggie (wid. Thomas) h 100 E. Arndt.
Doyle Peter, flagman, h 219 W. Rees.
Doyle Peter J. switchman, h 219 W. Rees.
Doyle Thomas L. (Doyle & Hardgrove) h 274 Gillett.
Doyle & Hardgrove (Thomas L. Doyle, J. Gilbert Hardgrove) lawyers, 24 Forest av.
Draeger Albert, farmer, h s. s. E. Scott 6 e. Park av.
Draeger Anna, dressmkr. h 106 E. 9th.

Cole Savings Bank PAYS 3 per cent ON DEPOSITS

Draeger Bertha, teacher, h 106 E. 9th.
Drager Matilda M. domestic 116 Doty.
Drager Michael (78) died April 7, '04.
Draheim Emil, tanner, h 449 Walker.
Draheim Emma, shoe stitcher, h 449 Walker.
Draheim Ernst, lab. h 449 Walker.
Drankees Charles, lab. h 149 W. Division.
Drankees Nicholas, tanner, h 30 N. Sophia.
Drankees Peter, tanner, h 30 N. Sophia.
Drankees Theodore, tanner, h 30 N. Sophia.
Dreifuerst Benedict, tmstr. h 16 N. Sibley.
Dreihem Reinhold, tanner, h 111 E. Follett.
Dreis Annie, milliner, h 109 N. Main.
Dreis Christ. saloon 269 N. Main, h 109 N. Main.
Dreis Frances, clk. 52 S. Main, h 109 N. Main.
Dreis Jacob, tailor 109 N. Main, h same.
Dreis Joseph, mason, h 70 E. Cotton.
Dreis Kate, clk. 52 S. Main, h 109 N. Main.
Dreis Mathias J. mason contr. 25 E. Merrill, h same.
Dreis William J. mason, h 25 E. Merrill.

MOORE & GALLOWAY LUMBER CO.
Dealers in PLAIN AND ORNAMENTAL GLASS. POLISHED PLATE a Specialty.
Scroll Work, Mouldings, Turning, Etc. FOND DU LAC, WIS.

FOR THE BEST LAUNDRY GO TO FOND DU LAC STEAM LAUNDRY 34 E. First St. TELEPHONE 21

SMART RIGS FOR COMMERCIAL MEN AT GORMICAN'S LIVERY Forest Avenue PHONE 119

JOHN P. HESS
Railroad Watch Inspector Wis. Cen., C. & N. W., C. M. & St. P.

Drenning Arthur C. pressfdr. h 338 E. 6th.
Drenning Edward, printer, h 338 E. 6th.
Drenning Edward T. driver, h 338 E. 6th.
Drew Helen Allen (50) died Feb. 16, '03.
Drewes Bernard, blksmith, h 205 Marquette.
Drewes Clara, seamstress, h 205 Marquette.
Drewes Paul, student, h 205 Marquette.
Drinkwine Alexander, h 453 W. Division.
Drinkwine Emma (wid. Anthony) h 453 W. Division.
Drinkwine Frank, lab. h 121 Walnut.
Drinkwine George, lab. h 476 Forest av.
Drinkwine George, lab. h 116 Chestnut.
Drinkwine Louis, lab. h 121 Walnut.
Drinkwine Louis, plasterer, h 64 N. Hickory.
Drinkwine William, lab. h 453 W. Division.
Driscoll Agnes Miss, h 283 N. Brooke.
Driscoll Dora (wid. John) h 283 N. Brooke.
Driscoll Dora Miss, h 283 N. Brooke.
Driscoll Kathryn B. typesetter, h 283 N. Brooke.
Drummond Ella A. dressmkr. h 262 E. 9th.

GRUENHECK'S THE BIG WHITE STORE
Dry Goods, Carpets, Curtains, Millinery, Furs, Suits, Crockery.

Drummond Robert, h 46 Western av.
Drury Hattie Miss, h 470 Western av.
Dubay Columbus, barkpr. 21 N. Main, h same.
Dubey Earl, plasterer, h 404 Nelson.
Dubey Joseph, plaster contr. h 404 Nelson.
Dubey Minnie, dressmkr. h 404 Nelson.
Ducker George A. (D. J. Strassel & Co.) h Joliet, Ills.
Dudley Bert W. h 120 E. 6th.
Dudley Fred H. cutter, h 72 Adams.
Dudley Maria (wid. Allen) h 173 Sheboygan.
Duel John F. condr. St. Ry. h 159 E. 1st.
Duel Strabo, lab. h 367 S. Hickory.
Duessell Christian, lab. h 424 N. Brooke.
Duessell Henry, tanner, h 505 Forest av.
Duessell William, lab. h 505 Forest av.
Duffie Felix L. horseshoer, h 302 E. 1st.
Duffy Eliza (wid. Martin) h 140 E. 2d.
Duffy Francis F. (Duffy & McCrory) h 213 E. 1st.
Duffy Kathleen E. Miss, h 23 Olcott.

Ask the Shrewd Housewife about the Whittelsey Store and keep it in mind.

T. S. ARTHUR "QUALITY NOT QUANTITY" PALMER HOUSE BLOCK SCIENTIFIC OPTICIAN

O. C. STEENBERG CO.
SASH AND DOOR FACTORY
Business Established 1868. Phone 81
Best Work & Lowest Prices
Cor. Brooke and McWilliams Streets
FOND DU LAC, WISCONSIN

Reliable Merchandise and Large Stock to select from at
The Wagner Dry Goods Co. 122 and 124 S. Main Corner Second St.

Duffy Lina Miss, h 213 E. 1st.
Duffy Ryan, student, h 213 E. 1st.
Duffy & McCrory (Francis F. Duffy, John H. McCrory) lawyers, 1-2 Com. Nat. Bank bldg.
Dufore Joseph, lab. h 270 E. 8th.
Du Fore Laura, student, h 230 N. Brooke.
Du Fore Louis, lab. h 230 N. Brooke.
Dufore May, housekpr. h 270 E. 8th.
Du Fore Stella, seamstress, h 230 N. Brooke.
Du Frane Albert, carp. h 387 Russell.
Dufrane Angeline (wid. Pascal) h 424 Juneau.
Dufrane Edward, carp. h 432 Juneau.
Dufrane Frank, h 424 Juneau.
Dufrane George P. carsmith, h 400 Doty.
Dufrane J. Grace, pressfdr. h 424 Juneau.
Dufrane Pascal, carp. h 432 Doty.
Dufrane Peter, h 340 W. Scott.
Dufrane Sarah A. saleslady, h 424 Juneau.
Dufrane Stephen (Paragon Oil & Gasoline Co.) h 420 W. Division.

A GOOD PIANO SHORTENS THE LONGEST HOUR
B. H. Anderson
107 S. MAIN STREET

Dugan Ellen (wid. Michael F.) h 205 Doty.
Dugan George, clk. h 205 Doty.
Dugan John J. plumber, h 205 Doty.
Dugan Mary A. stenog. O. C. Steenberg Co. h 205 Doty.
Dugan Michael F. (61) died Feb. 22, '04.
Dugan Thomas (25) died Aug. 3, '03.
Dugelmann Anna, domestic, h 96 E. 3d.
Dugelman Emil, lab. h 106 South.
Dugelman Katie (wid. Anton) h 106 South.
Duit Carl, mason, h 424 W. Scott.
Duley James W. (Duley & Thiede) h 51 W. Johnson.
Duley John, carp. h 179 E. Rees.
Duley & Thiede (James W. Duley, Herman J. Thiede) painters, 16 W. Division.
Dumas Edward, carp. h 365 Rosendale av.
Dumas John, h 365 Rosendale av.
Dumas Mary (wid. John) h 365 Rosendale av.
Dumas Virginia Mrs. h 527 Rosendale av.
Dumez Andrew G. clk. 6 N. Main, h 42 N. Marr.
Dummer Charles, woodturner, h 40 E. McWilliams.

NORTHERN LUMBER & FUEL COMPANY
DEALERS IN LUMBER AND ALL KINDS OF BUILDING MATERIAL
TELEPHONE 523 OFFICE AND YARDS COR. FOLLETT AND BROOKE STS.

GO TO HAAS & WAGNER "GRAND CENTRAL" | 22 FOREST AVE. FOND DU LAC | for Rugs, Carpets, Oil-Cloth and Linoleums

Geo. L. McDermott & Co. UNDERTAKERS AND EMBALMERS
165 S. Main Street. Open Day and Night. Tel. Office 5192. Tel. Res. 5041.

The J. E. Sullivan Co. FOND DU LAC'S FASHIONABLE TAILORS... 7 S. MAIN STREET

Duncomb Aaron H. ins. agt. h 132 E. 2d.
Dunham Alfred, warehouse foreman C. & N. W. Ry. h 81 W. 2d.
Dunham William, appr. h 81 W. 2d.
Dunn Amy Miss, h 378 W. Scott.
Dunn Dennis J. harnessmkr. h 130 E. Scott.
Dunn Edward, carp. h 64 S. Marr.
Dunn George, barkpr. h 355 Amory.
Dunn James, watchman, h 130 E. Scott.
Dunn Jennie, comp. h 355 Amory.
Dunn Thomas, h 378 W. Scott.
Dunn William, h 355 Amory.
Dunnigan Elizabeth Miss, h 37 E. Rees.
Dunning Frances D. teacher, h 299 E. Merrill.
Dunning Gertrude E. teacher, h 299 E. Merrill.
Dunning James E. carp. h 299 E. Merrill.
Dunning Mabel E. teacher, h 299 E. Merrill.
Duntley Henry W. farmer, h 258 N. Main.
Dupuis Eugene, mach. h 416 Ogden.
Duquette Joseph, lab. h 242 Chestnut.
Duquette Peter J. saloon 331 Rosendale av. h 242 Chestnut.

GAS RANGES, WATER HEATERS, ETC.
Eastern Wisconsin Railway & Light Co.

Durand Elizabeth (wid. William) h 96 E. 1st.
Durand Frank U. painter 96 E. 1st, h same.
Durand Harley G. clk. 103 S. Main, h 96 E. 1st.
Durand Harvey, h 117 E. 4th.
Durand Mary (wid. Henry W.) h 166 S. Park av.
Durfee James E. chief engnr. W. C. Ry. h 410 N. Main.
Durga Seymour F. agt. W. C. Ry. h 397 Linden.
Durlin Lulu, domestic 117 Forest av.
Durling Carrie, dressmkr. h 117 Forest av.
Durling Lula, domestic 117 Forest av.
Durocher Adolph C. shoemkr. h 521 Rosendale av.
Durocher Edward, lab. h 229 W. Follett.
Durocher Frank, helper, h 210 W. Follett.
Durocher Ludger, lab. h 215 W. Follett.
Durocher Rose, mach. opr. h 210 W. Follett.
Durocher William, sexton St. Louis church, h 210 W. Follett.
Durocher William Jr. appr. h 210 W. Follett.
Durocher, see also Derusha.
Dusenberry Carissa Mrs. (75) died May 8, '03.
Dusenbury Fred J. salesman Nor. Brew. Co. h 112 W. Arndt.

WADHAMS OIL COMPANY
Tank Wagon delivery to all points within 15 miles of Fond du Lac
Electric Light 150° Oil, Crystal White 130° Oil. Double distilled Gasoline.
TELEPHONE 451 H. A. PORTER, Agent, Fond du Lac, Wis.

JAY P. McDERMOTT SPECIAL AGENT
MORAL "INSURE IN THE TRAVELERS" DO IT NOW

90-92 Main St. STRASSEL'S for fine Dress Goods and Silks

HELMER MILLING CO.
14-16-18 Fourth St, Fond du Lac, Wis.
for Lime, Cement, Brick, Stucco and all Building Materials.

Dusenbury W. Dell, driver 83 S. Main, h 112 W. Arndt.
Dusenbury William A. lab. h 112 W. Arndt.
Du Shane Tuffile F. lab. h 411 E. 6th.
Duwe Fred F. mach. hd. h 440 Amory.
Dwyer Nellie, domestic 226 Elm.
Dwyre Kate, dressmkr. h 170 E. 3d.
Dyckhoff Anna, clk. h 94 E. 5th.
Dyckhoff Charles M. sec. T. E. Ahern Co. h 233 S. Park av.
Dyckhoff James L. cutter, h 94 5th.
Dyckhoff Louis A. com. trav. h 94 E. 5th.
Dyckhoff Wm. M. (24) died June 23, '03.
Dye Rumina (wid. Ransom K.) h 284 Linden.
Dyer Andrew, cementwkr. h 75 E. 6th.
Dyer Caroline E. Miss, h 135 Central av.
Dyer Isaac N. carp. h 135 Central av.
Dyer Jennie, housekpr. h 75 E. 6th.
Dyer Philip, mason, h 23 W. 13th.
Dyer William L. night clk. Palmer House, h same.

LUMBER, LATH, SHINGLES, SASH, DOORS, BLINDS AND MOULDINGS
CROFOOT LUMBER CO.
Office and Yards 41-83 Western Ave., Fond du Lac, Wis.

E

EAGEN Emma Mrs. dressmkr. h 162 E. 7th.
Eagle William, chef Palmer House, h same.
Earl Jennie (wid. Thomas) dressmkr. 210 W. Merrill, h same.
EASTERN WISCONSIN RAILWAY & LIGHT CO. F. B. Hoskins, pres.; T. F. Grover, v-pres.-gen. mngr.; F. B. Huntington, sec.; Main n. w. cor. Rees.
Eastman Charles, lab. h 155 W. 12th.
Eastman Fannie W. (wid. Frank) h 89 E. 1st.
Eastman Frank, parcel delivery, h 475 Portage.
Eastman Fred, flagman, h 271 N. Brooke.
Eastman George J. tmstr. h 375 Prospect.
Eaton David, h 361 N. Main.
Eaton David Jr. tmstr. h 2d flr. 450 N. Main.
Eaton Delia Miss, h 478 Forest av.
Eaton Frank, painter, h 36 N. Butler.
Eaton Henry C. engnr. W. C. Ry. h 337 Forest av.
Ebel Essie, dressmkr. h s. s. Thomas 1 w. Butler.
Ebel Herman, lab. h s. s. Thomas 1 w. Butler.
Ebel Louisa Mrs. h s. s. Thomas 1 w. Butler.
Ebel William, lab. h 140 W. Scott.
Eberhardt Albert, bkpr. h 69 E. 12th.

Moore & Galloway Lumber Co.
Agents for C. J. L. Meyer Specialties. Manufact ure all kinds of Inside Finish in Pine and Hardwood
RETAIL OFFICE AND YARD, MAIN STREET COR. MERRILL ✦ ✦ FOND DU LAC, WIS.

When in want of a drink or a bottle of pure whiskey for medical purposes call for Tom Benton Rye or Sour Mash A. F. WATKE SOLE AGENT

NEWS DEPOT—Stationery, Perfumes, Toilet Articles—DRUGS AND MEDICINES
SALLADE & RUH
OPPOSITE COURT HOUSE

Fond du Lac County Abstract Co.
Has the only Complete Abstract of Titles to all Property in Fond du Lac County

McCarthy & Braemer, Leading Tailors
34 SOUTH MAIN STREET
FOND DU LAC, WISCONSIN

Eberhardt Ella Miss, h 69 E. 12th.
Eberhardt Ernestine (wid. Fred) h 69 E. 12th.
Eberhardt Frederich (78) died May 15, '04.
Eberhardt Jacob (Schmitz & Eberhardt) h 312 S. Park av.
Eberhardt William, lab. h 69 E. 12th.
Eberhart Carrie C. deputy clk. circuit court, h 324 S. Main.
Eberhart Christ. painter 324 S. Main, h same.
Eberhart Lillian Miss, h 324 S. Main.
Eberle Marie (wid. Gustave) h 401 Portage.
Ebert Rudolph (73) died Nov. 23, '02.
Ecke Louis C. police, h 54 Olcott.
Ecke Lulu Miss, h 54 Olcott.
Ecke Oscar H. (Swett & Ecke) h 26 Algoma.
Eckel Emma C. dressmkr. 332 Bannister, h same.
Eckel Henry, foreman O. C. Steenberg Co. h 332 Bannister.
Eckert Fred, driver, h 106 N. Main.
Eckert Mary (wid. August) h 106 N. Main.
Eckert Richard, tanner, h 217 Fulton.
Edgell Charles B. tmstr. h 54 Western av.
Edgell Mary (wid. Charles) h 54 Western av.

Frank O. Prinslow
Farm Implements, Carriages and Wagons
19-23 E. FIRST STREET

Edmund Charles E. student, h 141 Cherry.
Edmund Harvey W. student, h 141 Cherry.
Edmund James, h 149 Cherry.
Edmund William J. engnr. h 141 Cherry.
Edoin Chris, clk. h 28 E. McWilliams.
Edoin Vital, h 211 Doty.
Edson Amorette J. Miss, h 177 Military.
Edson Flora J. Mrs. music teacher 71 Portland, h same.
Edson Harriet C. (wid. Renselaar) h 423 Thomas.
Edson Mabel E. Miss, h 177 Military.
Edson Solon W. (Edson & Son) h 177 Military.
EDSON & SON (Solon W. Edson) church furniture, 153-155 Western av.
Edwards Alice, waitress 52 4th.
Edwards Cora, h 197 W. Division.
Edwards David, mason contr. h 434 Cedar.
Edwards Fred D. (Smith & Edwards) h 121 5th.
Edwards Harriet (wid. William) h 114 E. 5th.
Edwards Sarah T. (wid. Wm. D.) medicine mnfr. 357 Doty, h same.

Rusch & Hirth, Hardware
ODD FELLOW BLOCK
FOND DU LAC, WIS.

O. C. Steenberg Co. SASH AND DOOR FACTORY
Dealers in all kinds of Art Glass, Interior Wood Work, Office and Store Furniture
Business Established 1868 Telephone 81 Cor. Brooke and McWilliams Sts., Fond du Lac

M. L. Collins HATTER AND MEN'S FURNISHING GOODS
Umbrellas Recovered and Repaired 38 S. MAIN STREET

Egbert James B. engnr. h 65 N. Sophia.
Egbert Mina A. clk. h 65 N. Sophia.
Egelhoff Amelia, clk. 87 S. Main, h 64 E. Johnson.
Egelhoff August C. (G. A. Egelhoff & Co.) h 70 E. Johnson.
EGELHOFF G. A. & CO. (George A., August C. and Otto G. Egelhoff) boots and shoes, 87 S. Main.
Egelhoff George A. (G. A. Egelhoff & Co.) h 64 E. Johnson.
Egelhoff Leona, bkpr. 87 S. Main, h 64 E. Johnson.
Egelhoff Otto G. (G. A. Egelhoff & Co.) h 235 Marr.
Eggers Clara C. seamstress, h 158 E. Rees.
Eggers George, h 158 E. Rees.
Eggers George J. Jr. horseshoer 24 4th, h 21 5th.
Eggers George M. lab. h 182 E. Rees.
Eggers Hubert, tmstr. h n. s. Rosendale av. 1 w. Hickory.
Eggers John, lab. h 182 E. Rees.
Eggers John G. horseshoer 24 4th, h 21 5th.
Eggers Louise Mrs. h 41 S. Macy.
Eggers Mary (wid. Frank) h 305 Main.
Eggert Emma K. Miss, h 305 Linden.
Eggert Jennie M. (34) died Jan. 15, '03.

We sell THE Cigar that Smokers want. That's why we get the business. PFEIL & KREMER 88 S. Main Street. Phone 292

Eggert John, h 305 Linden.
Eggert John W. com. trav. h 305 Linden.
Eggert Julius (43) died Nov. 17, '03.
Eggert Kate (wid. Julius) h 254 Linden.
Eggert Louise C. Miss, h 305 Linden.
Ehlen Fredericka (wid. John) h 70 E. McWilliams.
Ehlen Henry, foreman Rueping Leather Co. h 456 W. Scott.
Ehlers Anna D. Miss, h 375 Linden.
Ehlers Arthur (A. T. Curtis & Co.) h 375 Linden.
Ehlers Louise M. insurance 79 S. Main, h 375 Linden.
Ehlers Peter J. wagonmkr. 51 W. 2d, h 375 Linden.
Ehret Edward, baker, h 22 N. Main.
Ehrhardt Christian, h 153 E. 7th.
Ehrhardt Edward, farmer, h 271 E. 3d.
Ehrhart Philip C. saloon 201 S. Main, h same.
Ehrke Charles, wood turner, h 420 Amory.
Ehrke Clara, clk. h 420 Amory.
Ehrke Emma, laundress, h 420 Amory.
Ehrke Herman, tanner, h 388 Amory.
Eigenbrodt Charles, butcher, h 481 E. 1st.

FIRST STREET LIVERY HACKS AND BUSSES TO FUNERALS AND PLEASURE PARTIES A SPECIALTY TELEPHONE 62

MEIKLEJOHN & MARTIN FIRST NATIONAL BANK BLDG. INVESTMENTS, LOANS, REAL ESTATE IF YOU DESIRE TO INVEST "WE CAN PUT YOU RIGHT"

Coal and Wood WM. P. FOX YARDS AT C. & N. W. R. R., 163 W. DIVISION STREET. TEL. 52

MAUTHE'S OFFICE FURNITURE
We Give Special Attention to Office Furnishings
LARGE STOCK ALWAYS ON HAND
COR. MAIN AND DIVISION STREETS

Eiteneuer Amanda, shoe stitcher, h 227 Fulton.
Eiteneuer Jacob, flagman W. C. Ry. h 227 Fulton.
Eiteneuer Joseph, tanner, h 40 Olcott.
Eiteneuer Lena, shoe stitcher, h 227 Fulton.
Eiteneuer Peter, tanner, h 227 Fulton.
Eiteneuer Susie, h 227 Fulton.
Ekrrey Joseph, blksmith, h 365 Rosendale av.
Elder Charles C. carsmith, h 34 Walnut.
Eldred Harry G. carp. h 213 W. Scott.
ELKS' CLUB HOUSE, 33 Sheboygan.
Elliott Annetta, h 131 Lewis, 3d ward.
Elliott Elmer, foreman roundhouse W. C. Ry. h 150 W. 2d.
Elliott Tessa M. Miss, h 123 W. Arndt.
Ellis John F. carp. h 173 Forest av.
Ellison Isaac, loco. engnr. W. C. Ry. h 270 E. 2d.
Ellsworth Charles, blksmith, h 551 W. Scott.
Ellsworth Emerson D. woodwkr. h 261 Superior.
Ellsworth Frederick, h 551 W. Scott.
Elm Frank, lab. h 67 E. Cotton.
Elmer Irene, domestic 160 W. Cotton.

WE HAVE COKE TO BURN
Eastern Wisconsin Railway & Light Co.

Emerson Emogene K. (wid. John S.) h 40 E. 9th.
Emerson Robert, lab. h 130 S. Hickory.
Emser John, lab. h 140 W. Scott.
Encking Mathilda H. (wid. Charles) h 278 E. 6th.
Enders Barbara, domestic 92 E. Division.
Enders Nicholas C. com. trav. 184 W. 2d, h 280 N. Main.
Engel Adolph (Adolph Engel & Son) h 30 E. 10th.
Engel Adolph & Son (Adolph and Herman Engel) weiss beer mnfrs. 30 E. 10th.
Engel Albert, bottler, h 30 E. 10th.
Engel Albert, carp. contr. 140 E. Arndt, h same.
Engel Anna C. (21) died May 20, '04.
Engel Clara Anna (23) died July 7, '03.
Engel Herman (Adolph Engel & Son) h 30 E. 10th.
Engel Louis, carp. h 140 E. Arndt.
Engel Marie, dressmkr. 140 E. Arndt, h same.
Engel William, del. clk. h 140 E. Arndt.
Engels Mary A. (wid. Henry) h 245 E. 4th.
Engels Rosa, stenog. 12 S. Macy, h 245 E. 4th.
England Henry, carp. h 149 E. Arndt.

If You Want to Buy or Rent Green Lake Cottages or Lots
ADDRESS OR SEE W. R. LYLE, Ripon, Wis.

The Fountain City Business College
Teaches Book-Keeping, Penmanship, Arithmetic, Commercial Law, Shorthand and Typewriting, Etc.

The Huber Bros. WHOLESALE AND RETAIL DRUGGISTS
BOOKS, STATIONERY, WALL PAPER, AND PHOTOGRAPHIC SUPPLIES, PAINTS, OILS, ETC.
36 S. MAIN STREET FOND DU LAC TELEPHONE 22-3

Fond du Lac City Farm and City Property for Sale or Exchange N. Fond du Lac
F. R. TABOR, 83 SOUTH MAIN STREET

England James H. electr. h 149 E. Arndt.
English Patrick J. (English & Koehn) h 49 E. 5th.
English & Koehn (Patrick J. English, Nicholas Koehn) saloon, 109 S. Main.
Ennis Charles B. engnr. h 142 W. Division.
Ennis Lawrence, h 142 W. Division.
Ennison James A. cheesemkr. h 181 E. 1st.
Ephrain Leon, com. trav. h 181 E. 4th.
Erhart Elizabeth Mrs. h 300 S. Main.
Erhart O'Letta, teacher Jefferson school, h 300 S. Main.
Errard Calice E. grocer 343-345 W. Scott, h same.
Errard Charles, clk. h 345 W. Scott.
Errard Edmund, clk. h 345 W. Scott.
Errard Joseph, clk. h 345 W. Scott.
Eudemiller Sebastian, h 48 Amory.
Euler Carrie, domestic 294 E. 2d.
EUREKA STEAM LAUNDRY, Wm. R. Thompson, propr. 70 S. Macy.
Evangelical Friedens Kirche, Military n. w. cor. Ruggles.
Evans Christopher, millwright, h 346 N. Brooke.

FOREIGN DRAFTS COLE SAVINGS BANK

Evans Daniel M. foreman Daily Reporter, h 257 Gillett.
Evans Edmund S. meat mkt. 222 Military, h same.
Evans Etta, clk. H. T. Sackett, h 346 N. Brooke.
Evans George, gate tndr. h 346 N. Brooke.
Evans Kate M. teacher Washington school, h 346 N. Brooke.
Evans Owen R, engnr. Insane Asylum.
Everdell Emma D. teacher High school, h 194 E. 1st.
Everest Albert C. painter, h 220 Superior.
Everett Sherman, tmstr. h 165 E. 5th.
Everling Charlotte (wid. John) h 238 E. 3d.
Everling William H. clk. 44 S. Main, h 238 E. 3d.
Everson Charles S. (74) died Oct. 16, '02.
Everson Kathryn, clk. h Juneau s. e. cor. W. McWilliams.
Evison Christopher N. (84) died June 16, '04.
Evison Frieda (wid. Christopher) h 127 W. Cotton.
Evison George, h 303 Linden.
Ewald Christ. mason, h 405 Bannister.
Ewald Magdalena (70) died Nov. 29, '03.
Ewald Valentine, millwright, h 299 S. Park av.
Ewan John, h 150 W. 2d.

Moore & Galloway Lumber Co. OFFICE, STORE AND CHURCH FURNITURE
Interior Wood Finish and Stair Builders Telephone 612 Fond du Lac

FOR THE BEST LAUNDRY GO TO FOND DU LAC STEAM LAUNDRY 34 E. First St. TELEPHONE 21

GORMICAN'S FOREST AVENUE LIVERY Near C. M. & St. P. Railway TELEPHONE 119

JOHN P. HESS, JEWELER

ARE RIGHT AND SO ARE THE PRICES. Whittelsey Store DRY GOODS, CLOAKS AND CARPETS BOUGHT AT THE

F

FABER Caroline, clk. h 237 Park av.
Faber Henry L. com. trav. h 237 Park av.
Faber Sophia (wid. Phillip) h 237 Park av.
Fackler James, lab. h 406 W. Scott.
Fagan Ethel Miss, h 75 Green.
Fagan John, h 41 Amory.
Fagan John K. salesman, h 75 Green.
Fagan Minnie, music teacher, h 41 Amory.
Fahey Alice C. seamstress, h 368 Doty.
Fahey Celia (wid. Thomas) h 368 Doty.
Fahey Elizabeth I. Miss, h 368 Doty.
Fahey John E. lab. h 368 Doty.
Fahey Sarah L. teacher, h 368 Doty.
Failor Andrew, stoker, h 317 Prospect.
Failor Mary Mrs. h 317 Prospect.
Failor William A. cupola tndr. Giddings & Lewis, h 317 Prospect
Fairbank Raymond C. lawyer 87 S. Main, h 234 4th.

GRUENHECK'S THE BIG WHITE STORE
Dry Goods, Carpets, Curtains, Millinery, Furs, Suits, Crockery.

Fairbanks Mary A. (wid. Luther S.) dressmkr. 105 W. Scott, h same.
Fairbanks Wallace E. R. carp. h 105 W. Scott.
Fairbanks Wilbur H. h 105 W. Scott.
Falkenstein Joseph, mach.-hd. h 112 W. Cotton.
Fallis Sarah J. seamstress, h 49 5th.
Fallon Irene Miss, h 196 Sheboygan.
Fallon Mary Mrs. h 196 Sheboygan.
Falter John B. ice, h 132 W. Arndt.
Falter Max J. carp. h 204 Juneau.
Falvey Eliza E. Mrs. ladies' furnishings 89 S. Main, h 129 E. Merrill.
Fancher Flavie Mrs. (74) died Oct. 7, '02.
Fardy John (Jacobson & Fardy) h 74 E. Division.
Fargo M. Fred, lab. h 141 E. Johnson.
Fargo Martin V. h 141 E. Johnson.
Farin Hertilla (wid. James E.) h 37 N. Union.
Faris Chalker, lab. h 311 W. Division.
Faris Flora (wid. William) h 311 W. Division.
Faris Joseph, peddler, h 311 W. Division.
Farley Bird, clk. 76 S. Main, h 166 Hoyt.

O. G. STEENBERG CO. SASH AND DOOR FACTORY
Manufacturers of Mouldings, Screen Doors and Windows, Scroll Sawing and Stair Builders
Cor. Brooke and McWilliams St.- Fond du Lac Business established 1868 Telephone 81

T. S. ARTHUR JEWELER "QUALITY NOT QUANTITY" PALMER HOUSE BLOCK

A General Stock of Dry Goods, Carpets, Rugs
Ladies' ready-to-wear Garments, etc. at **The Wagner Dry Goods Co.**

Farley Michael, brakeman, h 332 Western av.
Farrell Robert T. engnr. Fire dept. h 172 N. Main.
Faucher Adelaide Miss, h 166 W. Follett.
Faucher Felix, shoemkr. h 212 W. Johnson.
Faucher Mary V. (wid. Alexander) h 212 W. Johnson.
Faucher Oliver, carp. h 212 W. Johnson.
Faude John R. foreman Rueping Leather Co. h 93 Juneau.
Fay Sigourney W. ven. archdeacon of Fond du Lac, h 101 E. Division.
Fehring Adolph G. foreman, h 74 W. Division.
Fehring Anna (wid. Adolph) h 74 W. Division.
Fehring Henry A. barkpr. h 19 S. Main.
Feilen Matthias, tanner, h 185 N. Park av.
Felchen Lena, clk. 124 S. Main, h 408 Morris.
Felchlin Moritz, tanner, h 408 Morris.
Felchlin Phillip, clk. 124 S. Main, h 408 Morris.
Fellenz Henry F. (Reilly, Fellenz & Reilly) h 119 E. Division.
Fellrath John B. shoemkr. h 194 N. Waupun.
Fellrath Joseph, tanner, h 200 Juneau.
Felton Edward R. h 95 E. 4th.

Weber, Wheelock, Schiller, Hallet and Davis, Pease and Bachman, at **B. H. Anderson's** 107 S. MAIN STREET

Fenner Anna, dressmkr. h 490 Morris.
Fenner Ferdinand E. painter, h 153 E. 7th.
Fenner Ferdinand Sr. h 17 S. Hickory.
Fenner Fred, lab. h 490 Morris.
Fenner Herman (Krug & Fenner) h 476 Morris.
Fenner Otto, lab. h 490 Morris.
Ferdinand Anthony, mach.-hd. h 178 Walnut.
Ferdinand Doretta Miss, h 382 Center.
Ferdinand Frank S. loco. fireman, h 381 Main.
Ferdinand Ida, mach.-opr. h 178 Walnut.
Ferdinand Jacob, mach. h 382 Center.
Ferdinand Simon, h 178 Walnut.
Fergus Frank, brakeman, h 420 Military.
Fergus James, mason, h 420 Military.
Fergus John, brakeman, h 420 Military.
Fergus Josephine, seamstress, h 420 Military.
Fergus Mary (wid. Patrick) h 420 Military.
Ferguson Adelaide (wid. Joseph) h 368 Forest av.
Ferguson Anna, domestic, h 82 E. 4th.
Ferguson Charles E. glass beveler, h 128 E. 6th.

Northern Lumber & Fuel Co. PRICES RIGHT GRADES SECOND TO NONE
TELEPHONE 523 OFFICE AND YARDS COR. FOLLETT AND BROOKE STS.

HAAS & WAGNER "Grand Central" for Table Linens, Napkins, Towels, and Toweling, Wool Blankets, Outing Blankets and Comforters.
22 FOREST AVE., FOND DU LAC

Geo. L. McDermott & Co. Funeral Directors and Embalmers
165 S. Main Street. Open Day and Night. Tel. Office 5192. Tel. Res. 5041.

THE J. E. SULLIVAN CO. *Dress Suits a Specialty*
7 S. MAIN STREET FOND DU LAC, WIS.

Ferguson James E. billing clk. C. & N. W. Ry. h 128 E. 6th.
Ferguson James W. millwright, h 128 E. 6th.
Ferguson Mary Miss, h 11 Algoma.
Ferguson Roy, student, h 128 E. 6th.
Ferguson William, brakeman, h rear 35 E. 1st.
Fero Cornelius L. h 255 E. Johnson.
Fero Edward, painter, h 255 E. Johnson.
Fero Harry, barber, h 255 E. Johnson.
Ferris Annette (58) died Nov. 17, '03.
Ferris George H. oil insp. h 145 Forest av.
Ferris Helen Miss, h 101 E. Arndt.
Ferris Lewis, tanner, h 176 W. Johnson.
Ferris Maud, domestic 172 E. Division.
Ferris Ray, h 188 N. Brooke.
Ferris William H. tmstr. 14 4th, h 197 S. Main.
Feudner Agnes H. Miss, h 70 W. Johnson.
Feudner Amel, foreman O. C. Steenberg Co. h 70 W. Johnson.
Feudner Amel L. clk. h 70 W. Johnson.
Feudner Eleonore E. dressmkr. h 30 Gould.

GAS, COKE AND TAR
Telephone EASTERN WISCONSIN RAILWAY & LIGHT CO.

Feudner Guy P. h 222 N. Bell.
Feudner Henry C. mach.-opr. h 222 N. Bell.
Feudner John, tmstr. h 30 Gould.
Feudner Louis A. tallyman, h 30 Gould.
Feudner Philip P. lumber scaler, h 222 N. Bell.
Feyerherm Charles (60) died July 24, '03.
Feyerherm Maggie (wid. Carl J.) h 269 E. Merrill.
Fick Annie (wid. John D.) h 107 N. Park av.
Fick Bertha, clk. 124 S. Main, h 107 N. Park av.
Fick Detlef, collr. Fond du Lac Water Co. h 107 N. Park av.
Field Philip, carp. h 420 Clinton.
Field Susie Miss, h 420 Clinton.
Filter John, barkpr. 221 S. Main, h same.
Fincel Fred, shoemkr. h 64 W. Cotton.
Fincel George, h 64 W. Cotton.
Fincel Joseph, tmstr. h 64 W. Cotton.
Fincel Kate (wid. Joseph) h 64 W. Cotton.
Findeisen Caroline (wid. George W.) h 42 E. Merrill.
Finger Gustav F. grocer 103 S. Main, h 64 Green.

Wadhams Oil Company
TELEPHONE 451
Wholesalers of High Grade Illuminating Oils and Gasoline.
H. A. PORTER, Agent
Fond du Lac, Wis.

SPECIAL AGENT JAY P. McDERMOTT
Over 300 leading business men of Fond du Lac have the Travelers Accident and Health Policy.

90-92 Main St. STRASSEL'S—Always the best Place to buy Dry Goods

Helmer Milling Co. Flour, Feed, Seeds and all Grains. 14-16-18 Fourth St., Fond du Lac

42 N. MAIN STREET FOND DU LAC, WIS.

A. F. WATKE, Wholesale

If you get the Tom Benton Whiskey it is the purest and best. Sold only by

FINGER RICHARD A. grocer 12 W. Division, h 21 Waupun, tel. 528.
Finnegan Anna A. Miss, h 57 W. Johnson.
Finnegan Gerald H. (M. M. Finnegan & Son) h 57 W. Johnson.
Finnegan James J. mach. h 125 E. 6th.
FINNEGAN M. M. & SON (Matthew M. and Gerald H. Finnegan) grocers, flour, feed, etc. 172-174 N. Main.
Finnegan Mary (wid. Thomas) h 105 W. 2d.
Finnegan Matthew M. (M. M. Finnegan & Son) h 57 W. Johnson.
Finnegan Thomas G. (Murray & Finnegan) h 70 8th.
Finnemann John B. watchmkr. 88 S. Main, h 200 Western av.
FINZELBERG FRITZ, saloon 105 S. Main, h 16 E. 11th.
Fire Dept. Headquarters, 193-195 N. Main.
First Baptist Church, Forest av. s. e. cor. Union.
FIRST NATIONAL BANK OF FOND DU LAC, J. B. Perry, pres.; E. A. Carey, v-pres.; H. D. Hitt, 2d v-pres.; Ernest J. Perry, cashier; S. Main cor. Forest av.
First Presbyterian Church, Sheboygan s. e. cor. Marr.

Crofoot Lumber Co. Lumber, Lath, Shingles, Sash, Doors, Blinds and Mouldings
Office and Yards 41-83 Western Ave. Fond du Lac, Wis.

FIRST STREET LIVERY, Joseph K. Wilkins, propr. 14 E. 1st, tel. 62.
First Street School, E. 1st bet. Green and Park av.
Fischer Albert, steam ftr. 177 S. Main, h Union House.

RICHARD A. FINGER
FANCY GROCERIES
TELEPHONE 528
12 W. DIVISION STREET FOND DU LAC, WIS.

Fischer Caroline (wid. Sebastian) h 28 E. 11th.
Fischer Charles, plumber, h 221 S. Main.
Fischer Charles G. agt. Gaar Scott & Co. h 173 Ruggles.
Fischer George, blanketctr. h 284 E. 6th.

Moore & Galloway Lumber Co. MANUFACTURERS AND DEALERS IN
Pine, Hemlock and Hardwood Lumber, Lath, Shingles, Pickets, Sash, Doors, Blinds, Etc. TELEPHONE 612 FOND DU LAC, WIS

REXALL REMEDIES ARE SOLD ONLY BY SALLADE & RUH OPPOSITE COURT HOUSE

Fond du Lac County Abstract Co.
OWNER OF THE C. L. ENCKING ABSTRACT BOOKS AND RECORDS

Fischer Henry, fireman W. C. Ry. h 229 Elm.
Fischer Lena, 2d cook Palmer House, h same.
Fischer Walter L. lab. h 69 W. 2d.
Fischer William H. police, h 69 W. 2d.

M. M. FINNEGAN & SON
STAPLE AND FANCY.... Groceries
TELEPHONE 85 CORNER MAIN AND JOHNSON STREETS
EXCLUSIVE DEALERS IN
TYCOON TEAS

Fisher Bessie B. Miss, h 308 Sheboygan.
Fisher Clara, seamstress, h 233 E. 3d.
Fisher James A. h 308 Sheboygan.
Fisher Lina H. (20) died April 30, '03.

Frank O. Prinslow
Gasoline Engines and Threshers
19-23 E. FIRST STREET

FISHER WILLIAM M. upholsterer and feather renovator, 150 N. Main, h same.
Fistler Crescentia Mrs. h 154 E. Johnson.
Fitch Ira R. brakeman W. C. Ry. h 51 N. Main.
Fitts Marion Miss, h 423 Thomas.
Fitzgerald Anna, h 52 5th.
Fitzgerald David H. student, h 90 E. 2d.
Fitzgerald Edward P. (Mitchell & Fitzgerald) h 38 E. Johnson.
Fitzgerald Esther (wid. George) h 328 Ellis.
Fitzgerald Eugenia E. Miss, h 328 Ellis.
Fitzgerald Garret, h 165 W. Rees.
Fitzgerald John, saloon 167 S. Main, h 152 W. Division.
Fitzgerald John E. barkpr. 52 4th, h same.
Fitzgerald Leo, student, h 90 E. 2d.
Fitzgerald Margaret Miss, h 90 E. 2d.
Fitzgerald Margaret, dressmkr. h 165 W. Rees.
FITZGERALD MICHAEL, horseshoer 17 E. 1st, h 90 E. 2d.
Fitzgerald Patrick, propr. Tobin House, 52 4th, h same.
FITZGERALD RICHARD, bus and baggage line, 46 3d, h 52. 5th.

O. C. Steenberg Co. Sash and Door Factory
Business Established 1868 Cor. Brooke and McWilliams Sts.
Telephone No. 81 FOND DU LAC, WISCONSIN
10

McCarthy & Braemer, Leading Tailors
34 SOUTH MAIN STREET FOND DU LAC, WISCONSIN

Rusch & Hirth, Hardware
ODD FELLOW BLOCK FOND DU LAC, WIS.

EVERYTHING FROM THE HEAD TO THE FOOT SUPPLIED BY M. L. COLLINS, Men's Furnisher
38 S. MAIN STREET, FOND DU LAC, WIS.

Fitzgerald Thomas, lab. h 328 Ellis.
Fitzgerald Winnefred Miss, h 90 E. 2d.
Fitz Henry Fred, clk. 21 Forest av. h 160 5th.
Fitz Henry George, carp. h 160 E. 5th.
Fitz Henry Kate (wid. Robert) h 160 E. 5th.
Fitz Henry Leo, h 160 E. 5th.
Fitzpatrick Frank, barkpr. 22 S. Main, h 235 Oak.
Fitzpatrick Michael, lab. h 104 Oak pl.
Fitzpatrick William, lab. h 104 Oak pl.
Fitzsimons Honorah Miss, h 125 E. 4th.
FITZSIMONS M. & SONS (Maurice, Maurice Jr. and Thomas Fitzsimons) shoes, 94 S. Main.
Fitzsimons Marcella, clk. h 125 E. 4th.
Fitzsimons Maurice (M. Fitzsimons & Sons) h 125 4th.
Fitzsimons Maurice Jr. (M. Fitzsimons & Sons) h 125 4th.
Fitzsimons Maurice P. steamftr. h 234 E. 5th.
Fitzsimons Michael, cutter, h 125 E. 4th.
Fitzsimons Michael J. letter carrier, h 288 4th.
Fitzsimons Nicholas, h 125 4th.
Fitzsimons Thomas (M. Fitzsimons & Sons) h 125 4th.

Take your difficult Prescriptions to PFEIL & KREMER
THE PRESCRIPTION DRUG STORE
88 S. Main Street Telephone 292

Flaherty Fred, tanner, h 225 N. Main.
Flanagan Elsie, stenog. 94 S. Main, h 100 E. 8th.
Flanagan Florence, student, h 100 E. 8th.
Flanagan Howard E. shoemkr. h 311 Western av.
Flanagan Hugh, foreman, h 100 E. 8th.
Flanagan Lulu C. teacher Lincoln school, h 311 Western av
Flanagan Martin V. farmer, h 311 Western av.
Flanagan Michael, carp. h 21 E. Johnson.
Flanagan Nellie, student, h 100 E. 8th.
Flanagan Walter R. bridgebldr. h 100 E. 8th.
Flandermeyer Herman, shoemkr. h Windsor Hotel.
Flandermeyer Louis, h Windsor Hotel.
Flanders Charles, driver 34 E. 1st, h 41 E. 1st.
Flanders Lee, janitor Elks' Club, h same.
Flannery Osmanlie, carp. h 385 Forest av.
Flannery Walter A. mech. engnr. h 385 Forest av.
Flear George, cabinetmkr. h 40 5th.
Fleischhauer Anton, h 200 E. Arndt.
FLEISCHMAN ARTHUR P. grocer, 13 S. Main, h same.
Fleming William G. lab. h 450 N. Brooke.

Telephone 62
First Street Livery AT THE J. K. Wilkins
THE BEST RIGS OF ALL KINDS CAN BE HAD BY CALLING ON

MEIKLEJOHN & MARTIN
FIRST NATIONAL BANK BLDG.
INVESTMENTS, LOANS, REAL ESTATE
IF YOU DESIRE TO INVEST
"WE CAN PUT YOU RIGHT"

Coal and Wood WM. P. FOX
Yards at C. & N. W. R. R., 163 W. Division Street. Tel. 52

MAUTHE'S FURNITURE STORE
COR. MAIN AND DIVISION STREETS.
Headquarters for Folding Chairs and Lodge Furniture
Prices on Large Lots Quoted on Application.

Flesch Frances, housekpr. h 19 E. Follett.
Fletcher Martha Mrs. h 258 W. Johnson.
Flinn Ann, laundress, h 43 Taylor.
Flint Lillie Miss, h 71 E. Division.
Flint William A. engnr. h 71 E. Division.
Flood Elizabeth (wid. John) h 185 E. 2d.
Flood Joseph, barkpr. h 263 N. Main.
Flood Mary (wid. Patrick) h 233 Rose.
Flood Mary Miss, h 185 E. 2d.
Flood Thomas, plumber, h 145 N. Main.
Flood Thomas, tmstr. h 204 Griffith.
Flood William J. leather grainer, h 28 S. Hickory.
Floody Elizabeth Mrs. h 370 W. Scott.
Flower Chas. W. bkpr. 42 N. Main, h Lewis house.
Floyd Alma, domestic, h 108 Union.
Flynn Ann (wid. Edward) h 203 Taylor.
Flynn Edward, h 134 W. Rees.
Flynn Edward, lab. h 144 Juneau.
Flynn Ellen (wid. Patrick) nurse 337 Bannister, h same.
Flynn Evelyn A. (wid. Barney) h 368 Ruggles.

COOK WITH GAS WE SELL IT
Eastern Wisconsin Railway & Light Co.

Flynn James (55) died May 4, '04.
Flynn Jennie, dressmkr. h 337 Bannister.
Flynn Mary, seamstress, h 144 Juneau.
Flynn Norah (wid. James) h 144 Juneau.
Foelsch Charles, grocer 48 N. Main, h 118 W. Johnson.
Foelsch Harriet, clk. 48 N. Main, h 118 W. Johnson.
Follett Alfred W. loco. engnr. W. C. Ry. h 411 S. Marr.
Folts Albert, farmer, h 241 Oak.
Folts Clarence J. farmer, h 241 Oak.
Folts Rollin L. ry. condr. h 375 Marr.
Foltz Floyd, hostler, h 284 4th.
Foltz Melvin P. agt. h 449 E. 3d.
Foltz Samuel, com. trav. h 284 E. 4th.
Fonda Restaurant Co. (Ida W. Halverson, Harriet E. Osborn) props. Fonda Restaurant, 117 S. Main.
Fond du Lac Awning & Tent Co. C. L. Hastings, pres.; G. A. Henry, v-pres.; A. C. Chesebro, sec.-treas.; 299 S. Main.
Fond du Lac Bill Posting Co. P. B. Haber, mngr. 18 Forest av.
FOND DU LAC BLANK BOOK CO. (H. J. Kobs) 19-23 Forest av.

The Huber Bros. WHOLSALE AND RETAIL DRUGGISTS
BOOKS, STATIONERY, WALL PAPER,
PAINTS, OILS, GLASS, SPICES, ETC.
36 S. MAIN STREET FOND DU LAC TELEPHONE 22-3

TO BUY Farms or Lands in the South, West or Northern Wisconsin ADDRESS OR SEE W. R. LYLE RIPON, WIS.

IF YOUR BOY WANTS A PRACTICAL EDUCATION SEND HIM TO The Fountain City Business College FOND DU LAC, WISCONSIN

Real Estate
..Loans.. F. R. TABOR Insurance
83 SOUTH MAIN STREET, FOND DU LAC, WIS.

34 E. First St. TELEPHONE 21
FOND DU LAC STEAM LAUNDRY
FOR THE BEST LAUNDRY GO TO

FOND DU LAC BOILER WORKS, Ed. R. Huebner, prop. s. s. W. Arndt 1 n. Packer.

Fond du Lac Canning Co. J. C. Fuhrman, pres.; Henry Boyle, v-pres.; F. B. Hoskins, sec.; M. T. Simmons, treas.; s. s. Lewis 1 w. Brooke.

Fond du Lac Cheese & Butter Co. O. A. Piggott, mngr. 12-26 S. Macy.

FOND DU LAC CITY DIRECTORY, A. G. Wright, pub. office with P. B. Haber Printing Co.

FOND DU LAC COLD STORAGE CO. C. H. Martin, pres.; G. A. Knapp, v-pres.; E. A. Galloway, sec.-treas.; 24 W. Division.

FOND DU LAC COUNTY ABSTRACT CO. Leo A. Williams, pres.; Franklin W. Chadbourne, sec.; William E. Griswold, treas.; 55 S. Main.

Fond du Lac Co. Insane Asylum and Poor Farm, Louis Manderscheid, supt.; Waupun rd. 2 miles s. w. of limits.

FOND DU LAC CREAMERY CO. (Martin and Samuel Peterson props.) 261 S. Main.

Fond du Lac File Works, Henry Scherer, propr. 112 W. Johnson

Life's Winter Provided for by Opening an Account with the COLE SAVINGS BANK

FOND DU LAC FURNITURE CO. H. M. Hersey, mngr. 175 S. Main.

FOND DU LAC IMPLEMENT CO. H. Rueping, pres.; J. H. Smith, v-pres.-mngr.; F. W. Dequine, sec.-treas.; iron founders, 244 Forest av.

Fond du Lac Land Co. C. A. Galloway, pres.; F. M. Givens, v-pres.; S. D. Wyatt, sec.; M. T. Simmons, treas.; 63 S. Main.

FOND DU LAC LUMBER CO. C. A. Galloway, pres.; H. W. Moore, v-pres.; H. C. Moore, sec.; C. H. Anderson, treas.; 154 S. Macy.

Fond du Lac Malt & Grain Co. John Reinig, pres.; Charles Rueping, v-pres.; Wm. C. Reinig, sec.-treas.; malsters, n. end Macy.

FOND DU LAC MILITARY BAND & ORCHESTRA, H. G. Bowen, director and mngr. 13 Forest av. tel. 2263.

FOND DU LAC NATIONAL BANK, C. A. Galloway, pres.; F. Rueping, v-pres.; J. A. Merryman, 2d v-pres.; G. A. Knapp, cash.; 55-57 S. Main.

Fond du Lac Sanitary Milk Co. G. P. Remier, mngr. 32 Portland.

CARRIAGES FOR WEDDINGS, FUNERALS, ETC., AT
CORMICAN'S LIVERY
Forest Avenue PHONE 119

MOORE & GALLOWAY LUMBER CO.
Dealers in PLAIN AND ORNAMENTAL GLASS. POLISHED PLATE a Specialty.
Scroll Work, Mouldings, Turning, Etc. FOND DU LAC, WIS.

DIAMONDS, WATCHES, CLOCKS AND JEWELRY AT
JOHN P. HESS

Fond du Lac Shirt & Overall Co. Mrs. A. Meiklejohn, pres.; W. W. Collins, sec.-treas., 53-55 Forest av.

FOND DU LAC STEAM LAUNDRY, E. G. Heath, mngr. 34 E. 1st.

FOND DU LAC TABLE MNFG. CO. Louis Rueping, pres.; Charles F. Karstens, sec.-treas., 239-257 W. Scott.

FOND DU LAC WATER CO. Henry Boyle, pres.; Rev. J. J. Keenan, v-pres.; Maurice McKenna, sec.-treas.; W. H. Masson, supt., 152 S. Main, works 10 W. Rees.

Fontanna Anna E. Miss, h 429 Doty.
Fontanna David, watchman, h 515 W. Scott.
Fontanna Lauretta C. E. clk. 52 S. Main, h 515 W. Scott.
Fontanna Thomas G. yard foreman Moore & Galloway Lumber Co. h 429 Doty.
Foote Charles E. carp. h 304 Military.
Foote Frank L. carp. h 238 Wilkin.
Foote Harry, condr. h 173 E. 2d.
Ford John, h 243 E. 1st.
Ford Kittie, h 115 Lewis, 3d ward.
Ford Mary (wid. Michael H.) cook 117 S. Main, h same.

GRUENHECK'S THE BIG WHITE STORE
Dry Goods, Carpets, Curtains, Millinery, Furs, Suits, Crockery.

Ford Nelson R. condr. W. C. Ry. h 254 Bannister.
Ford Susan (wid. Patrick) h 243 E. 1st.
Forman Raymond, musician, h 28 N. Main.
Forrest Andrew, engnr. W. C. Ry. h 436 Forest av.
Forrest George, tanner, h 130 W. Johnson.
Forrest Harry, student, h 130 W. Johnson.
Forrest William, blksmith, h 130 W. Johnson.
Forrest William Jr. molder, h 130 W. Johnson.
Forsythe Charles E. grocer 321 E. 4th, h same.
Foshay William F. h 293 Military.
Foster Charles C. condr. h 232 Wilkin.
Foster David B. loco. engnr. C. & N. W. Ry. h 55 S. Marr.
Foster Edward J. (66) died Aug. 6, '04.
Foster Etta R. Miss, h 99 E. 2d.
Foster Frederick L. physician 109 S. Main, h 125 E. 2d.
Foster George, engnr. h 42 S. Union.
Foster Jay R. packer 12 S. Macy, h 55 S. Marr.
Foster John, h 55 S. Marr.
Foster Orlando J. carp. h 232 Wilkin.
Foster, Post & Co. Harry A. Shekell, mngr. notions, 30 S. Main.

The Whittelsey Store THE FOREMOST SHOPPING CENTER OF FOND DU LAC FOR DRY GOODS, CARPETS, CLOAKS AND FURS.
T. S. Arthur "Quality not Quantity" Palmer House Block Diamonds
O. C. STEENBERG CO. SASH AND DOOR FACTORY
Business Established 1868. Phone 81
Best Work Lowest Prices
Cor. Brooke and McWilliams Streets
FOND DU LAC, WISCONSIN

We buy and sell for Cash only—small profits and no bad debts. You get the worth of your money every time of **The Wagner Dry Goods Co.**

FOUNTAIN CITY BUSINESS COLLEGE, C. F. Moore, pres.; H. O. Thompson, sec.-treas.; G. E. Bemis, mngr., Lange blk.
FOUNTAIN CITY HOTEL, J. T. Aultman, propr. 7-9 N. Main.
Fowler Bert, foreman, h 242 Linden.
Fowler William, shoemkr. h 230 Oak.
Fox Anthony C. carp. contr. h 72 E. 4th.
Fox Bert, brakeman, h 380 Cedar.
Fox Charles J. milk dlr. h 345 S. Hickory.
Fox Eliza N. (wid. John) h 176 E. Arndt.
Fox John, v-pres. Wis. Casualty Ass'n, h 72 E. 4th.
FOX JOSEPH J. grocer 41 4th, h 45 4th
Fox Lena Mrs. h 451 W. Scott.
Fox Marguerite M. Miss, h 176 E. Arndt.
Fox Marie, clk. 41 4th, h 45 4th.
FOX WILLIAM P. coal and wood, 163 W. Division at C. & N. W. Ry. h 219 Elm.
Foxhoven John, gardener, h 287 E. 11th.
Foxhoven Katie Miss, h 287 E. 11th.
Foxhoven William, gardener, h 287 E. 11th.

AN EASY WAY TO OWN A GOOD PIANO . . . . SEE B. H. Anderson 107 S. MAIN STREET

Fradenburg Walter, foreman, h 82 E. 8th.
Francis James, excavating contr. h 405 W. Scott.
Francis John H. janitor Cotton St. M. E. Church, h 405 W. Scott
Francis John H. student, h 405 W. Scott.
Francis John H. saloon 100 S. Brooke, h same.
Francis Leon L. barkpr. 100 S. Brooke, h 145 Cherry.
Francis Richard H. (87) died Feb. 20, '03.
Franey Genevieve Miss, h Windsor Hotel.
Franey John, saloon 121 S. Main, h same.
Franey Lottie Miss, h Windsor Hotel.
Franey Matt J. propr. Windsor Hotel, 164 S. Main, h same.
Franey Thomas F. undertaker 181 S. Main, h 126 E. 1st.
Franzen Annie, domestic 229 E. Division.
Franzen August, mach. hd. h 465 Rosendale av.
Franzen Emma Miss, h 465 Rosendale av.
Franzen Louisa Miss, h 465 Rosendale av.
Franzen Nicholas, car repr. h 459 Rosendale av.
Franzen William, blksmith, h 465 Rosendale av.
Frazier Fred N. cabinetmkr. h 388 Forest av.
Frazier Louis, student, h 388 Forest av.

Northern Lumber & Fuel Co. PLATE GLASS, ART GLASS, COTTAGE DOORS, ETC.
Telephone 523 Office and Yards Cor. Follett and Brooke Streets

HAAS & WAGNER "Grand Central" 22 FOREST AVE., FOND DU LAC for Men's, Women's and Children's Knit Underwear, Gloves, Hosiery and Furs.

Geo. L. McDermott & Co. UNDERTAKERS AND EMBALMERS 165 S. Main Street. Open Day and Night. Tel. Office 5192. Tel. Res. 5041.

GO TO The J. E. Sullivan Co. FOR YOUR Clothing 7 S. MAIN ST.

Frazier Mary E. dressmkr. h 388 Forest av.
Frazier Nelson, lab. h 388 Forest av.
Frazier Ulysses A. student, h 388 Forest av.
Frazier William, fireman, h 332 S. Main.
Frederick William, lab. h 424 Center.
Frederick Frank, lab. h 104 E. Johnson.
Fredrickson Arthur, clk. h 136 E. 5th.
Freeman Cynthia (48) died July 21, '04.
Freeman Geoorge H. speculator, h 187 Amory.
Freenor Joseph F. engnr. h 82 W. Division.
Freenor Mayme F. seamstress, h 82 W. Division.
Freenor Michael, lab. h 82 W. Division.
Freenor Pearl Miss, h 82 W. Division.
Freenor Tillie Miss, h 82 W. Division.
Freiberg Alfred, boltmkr. h 331 Juneau.
Freiberg Charles, sub rural carrier P. O. h 119 6th.
FREIBERG CHARLES F. real estate, insurance and loans, 87 S. Main, h 119 6th.
Freiberg Edward, tailor, h 119 E. 6th.
Freiberg John C. tailor, h 119 E. 6th.

OSHKOSH via THE YELLOW CAR
Eastern Wisconsin Railway & Light Co.

Freiberg John O. rural carrier P. O. h 19 E. Rees.
Freiberg Otto A. J. driver, h 119 E. 6th.
Freiberg Rosa, dressmkr. h 119 E. 6th.
Freiberg William, blacksmth. h e. s. Franklin 1 n. W. Scott.
Freiberg William, tailor, h 16 E. 9th.
Freischmidt Paul, painter, h 155 Griffith.
Freischmidt William, lab. h 155 Griffith.
Freund Anna Miss, h 387 E. Merrill.
Freund Celia, clk. 52 S. Main, h 329 E. Merrill.
Freund Christ. driver 137 N. Main, h 329 E. Merrill.
Freund Frances Miss, h 329 E. Merrill.
Freund Frank M. clk. 67 N. Marr, h 329 E. Merrill.
Freund George, painter, h 329 E. Merrill.
Freund Hubert, student, h 329 E. Merrill.
Freund John, mason, h 351 E. Merrill.
Freund Joseph, carp. h 171 E. Merrill.
Freund Joseph J. (Hansen & Freund) h 329 E. Merrill.
Freund Josie, clk. 52 S. Main, h 329 E. Merrill.
Freund Katie, mach. opr. h 329 E. Merrill.
Freund Michael, clk. 82 N. Main, h same.

Wadhams Oil Company
H. A. PORTER. Agent Tel. 451
Manufacturers of White Clover Soap, Home Soap and Easy Soap
FOND DU LAC AGENCY
83 S. Main Street

For Life, Accident and Health Insurance the Travelers of Hartford issues best contracts.
JAY P. McDERMOTT SPECIAL AGENT

90-92 Main St. STRASSEL'S—The Store that keeps the prices down

Helmer Milling Co. Feed in Carloads a Specialty. 14-16-18 Fourth St., Fond du Lac

Freund Peter, h 329 E. Merrill.
Fridie Gustav, boilermkr. h 137 W. Cotton.
Friedel Charles A. plumber, h 198 E. Johnson.
Friedel Jacob, tmstr. Carl J. Hinn, h 234 E. Follett.
Friedel J. Martin, pres. Wisconsin Envelope & Box Co. h Jefferson, Wis.
Friedel Joseph, mason, h 402 Amory.
Friedel Katie Miss, h 198 E. Johnson.
Friedel Michael, lab. h 234 E. Follett.
Friedel Paul W. plumber, h 198 E. Johnson.
Friedel Peter, mason, h 153 Rose.
Friedrich Benjamin E. clk. h 49 W. 11th.
Friedrich Carl W. A. patent medicines, 49 W. 11th, h same.
Friedrich Edward B. barber, h 49 W. 11th.
Friedrich George W. clk. h 49 W. 11th.
Friedrich Lillian Miss, h 49 W. 11th.
Friedrich Louis A. clk. 158 S. Main, h 49 W. 11th.
Friedrich Matilda (wid. William) h 49 W. 11th.
Friess Jacob, student, h 78 W. 2d.
Friess John, student, h 78 W. 2d.

LUMBER, LATH, SHINGLES, SASH, DOORS, BLINDS AND MOULDINGS **CROFOOT LUMBER CO.** Office and Yards 41-83 Western Ave., Fond du Lac, Wis.

Friess Peter A. roadmaster C. & N. W. Ry. h 78 W. 2d.
Frink George, lab. h 73 S. Sibley.
Frink Warren E. lab. h 73 S. Sibley.
Frisque Arthur, candymkr. h 275 E. 1st.
Frisque Mary A. (wid. Edward) h 275 E. 1st.
Frisque Xavier, candymkr. h 275 E. 1st.
Fritschel George Rev. pastor Immanuel's Church, h 13 Portland.
Fritz Amanda, h 205 S. Main.
Fritz August, lab. h 309 Grove.
Fritz August Jr. lab. h 309 Grove.
Fritz Frank, barkpr. 205 S. Main, h 42 E. 10th.
Fritz Frederick, h 152 Vincent.
Fritz Henry, lab. h 205 S. Main.
Fritz John, pressman, h 152 Vincent.
Fritz William H. saloon 205 S. Main, h 42 E. 10th.
Fritzsinger Daniel, carp. h 405 S. Main.
Froehlich Clarence E. cabinetmkr. h 169 E. 10th.
Froehlich Robert, lab. h 335 E. 4th.
Froehling Alma, dressmkr. 159 Forest av. h same.
Froehling Charles (Froehling & Son) h 159 Forest av.

Moore & Galloway Lumber Co. Agents for C. J. L. Meyer Specialties. Manufact ure all kinds of Inside Finish in Pine and Hardwood RETAIL OFFICE AND YARD, MAIN STREET COR. MERRILL ✦ ✦ FOND DU LAC, WIS.

A. F. WATKE 42 N. MAIN STREET FOND DU LAC, WIS. I handle all Domestic and Imported Wines and Brandies

OUR CIGARS ARE FIT TO SMOKE **Sallade & Ruh** OPPOSITE COURT HOUSE

Fond du Lac County Abstract Co.
OWNERS OF THE NEW AND ORIGINAL MAP SYSTEM OF ABSTRACTING

Froehling Charles Jr. (Froehling & Son) h 159 Forest av.
Froehling & Son (Charles and Charles Froehling Jr.) cigar mnfrs. 8 W. 1st.
Fromm Dorothea (wid. Charles) h 49 N. Marr.
Frost Albert W. teamstr. h 211 Doty.
Frost Edna, dressmkr. h 420 Forest av.
Frost Frances Mrs. h 420 Forest av.
Frost Joseph F. shoe mkr. h 75 W. Rees.
Frost Norman collr. Commonwealth, h 420 Forest av.
Frost Wallace, h 476 Morris.
Fruth Edward D. student, h 299 E. Division.
FRUTH JOHN E. agt. Nelson Morris & Co. 184 W. Division, h 299 E. Division.
Fry Warren, carp. h 337 Military.
Fuchs Augusta (wid. Frederick) h 46 E. 11th.
Fuhrman Amelia (wid. John B.) h 246 E. Merrill.
Fuhrman Arthur J. master mech. Huber & Fuhrman Drug Mills, h 63 S. Marr.
Fuhrman Cyrus J. clk. h 159 E. 2d.
Fuhrman Edith Miss, h 63 S. Marr.

Frank O. Prinslow
Windmills, Sewing Machines, Twine, Seed, Etc.
19-23 E. FIRST STREET

Fuhrman Jacob C. treas. and mgr. Huber & Fuhrman Drug Mills, h 63 S. Marr.
Fuhrman Louis J. clk. 36 S. Main, h 246 E. Merrill.
Fuiten John, h 22 E. 9th.
Funk John, driver, h 45 N. Sophia.
Funk John P. carp. h 150 E. 9th.
Funk Julius C. finisher, h 413 Portage.
FURSTNOW A. H. & CO. (August H. and Charles A. Furstnow) jewelers and musical mdse. 77 S. Main.
Furstnow Anna F. Mrs. h 15 S. Sibley.
Furstnow August H. (A. H. Furstnow & Co.) h 284 S. Main.
Furstnow Charles A. (A. H. Furstnow & Co.) h 268 S. Main.
Furstnow E. A. (Furstnow & Furstnow) h 284 Main.
Furstnow & Furstnow (Herman J. and E. A. Furstnow) props. Furstnow Ring Co. 23 E. 1st.
Furstnow Herman J. (Furstnow & Furstnow) h 284 S. Main.
FURSTNOW RING CO. Furstnow & Furstnow, props. 23 E. 1st.
Furstnow Roy W. clk. 77 S. Main, h 15 S. Sibley.

McCarthy & Braemer, Leading Tailors
34 SOUTH MAIN STREET
FOND DU LAC, WISCONSIN

Rusch & Hirth, Hardware
ODD FELLOW BLOCK
FOND DU LAC, WIS.

O. C. Steenberg Co. SASH AND DOOR FACTORY
Dealers in all kinds of Art Glass, Interior Wood Work, Office and Store Furniture
Business Established 1868 Telephone 81 Cor. Brooke and McWilliams Sts., Fond du Lac

M. L. Collins HATTER AND MEN'S FURNISHING GOODS
Umbrellas Recovered and Repaired 38 S. MAIN STREET

HACKS TO AND FROM ALL TRAINS BOTH DAY AND NIGHT. ALL ORDERS GIVEN PROMPT ATTENTION FIRST ST. LIVERY TELEPHONE 62

MEIKLEJOHN & MARTIN FIRST NATIONAL BANK BLDG. INVESTMENTS, LOANS, REAL ESTATE IF YOU DESIRE TO INVEST "WE CAN PUT YOU RIGHT"

G

GAAR, SCOTT & CO. Charles G. Fischer, gen. agt. 136 S. Brooke.
G. A. R. Hall 181-183 S. Main.
Gabelein George, carp. h 380 E. 2d.
Gabelein John, lab. h 380 E. 2d.
Gabelein Lena Miss, h 380 E 2d.
Gabelein Nicholas, h 380 E. 2d.
Gabriel Otto, ship clk. h 226 W. Arndt.
Gaffney Annie Miss, h 49 N. Marr.
Gaffney James A. fireman C. & N. W. h 101 N. Main.
Gaffney Julia A. stenog. 41 W. Rees, h 160 W. Arndt.
Gaffney Thomas, h 148 W. Cotton.
Gaffney William, h 160 W. Arndt.
Gagnon Barney P. plumber, h 23 W. Division.
Gaiser George J. mach. Giddings & Lewis, h 51 N. Main.
Gakon George, lab. h 145 N. Brooke.
Gallagher Annie E. Miss, h 153 W. Arndt.
Gallagher James, lab. h Windsor Hotel.

Pfeil & Kremer The Prescription Drug Store
88 S. MAIN STREET TAKE THE LEAD IN THE CITY FOR UP-TO-DATE DRUGS

Gallagher James, lineman, h 104 S. Brooke.
Gallagher Mamie (38) died June 13, '03.
Gallagher Margaret (wid. Patrick) h 369 S. Main.
Gallagher Margaret Mrs. cook 145 Forest av.
Gallagher Margaret G. stenog. h 153 W. Arndt.
Gallagher Mary (40) died June 13, '03.
Galland Lillian L. Mrs. clk. 83 S. Main, h 30 Doty.
Galland Martha J. teacher Grant School, h 30 Doty.
Gallant Alfred, prop. Gallant House, h same.
GALLANT HOUSE, Alfred Gallant, propr. 68 N. Main.
Gallatine Hannah Mrs. domestic 39 S. Union.
Galligan Abbey Miss, h 269 E. 2d.
Galligan Ann Mrs. h 160 E. Rees.
Galligan Etta, teacher, h 160 E. Rees.
Galligan Grace, teacher, h 160 E. Rees.
Galligan Lucy, waitress, h 160 E. Rees.
Galloway Charles, h 374 Forest av.
GALLOWAY CHARLES A. pres. Fond du Lac National Bank, h 127 Sheboygan.
Galloway Charles J. student, h 374 Forest av.

Coal and Wood WM. P. FOX
YARDS AT C. & N. W. R. R., 163 W. DIVISION STREET. TEL. 52

MAUTHE'S Go-Carts and Carriages
USED ALL OVER THE STATE
CATALOGUE ON APPLICATION.

Galloway Edward, student, h 374 Forest av.
Galloway Edwin A. sec.-treas. Fond du Lac Cold Storage Co. h e. s. Ridge rd. ½ m. s. city limits.
Galloway Emma S. teacher Union school, h 98 Forest av.
Galloway George, lab. h 68 N. Main.
Galloway Maria H. (wid. Edwin) h 27 S. Park av.
Galow Gustav, carsmith, h 385 E. 2d.
Gammert Herman A. Rev. pastor German Evangelical Friedens Kirche, h 152 Military.
Gannon Catherine (wid. Thomas) h Military s. e. cor. Walker.
Gannon Fred, painter, h Military s. e. cor Walker.
Gardner Albert, foreman E. R. Huebner, h 340 N. Main.
Gardner Alphonse, fireman, h 107 Doty.
Gardner Charles L. clk. 72 S. Main, h 351 Rosendale av.
Gardner Edward, shoemkr. h 351 Rosendale av.
Gardner Etta Miss, h 353 Portage.
Gardner Florence Miss, h 353 Portage.
Gardner Frank F. lab. h 353 Portage.
Gardner Joseph, W. student, h 351 Rosendale av.
Gardner Lawrence P. appr. h 192 Chestnut.

ELECTRIC LIGHT AND POWER TELEPHONE
Eastern Wisconsin Railway & Light Co.

Gardner Mabel, clk. h 192 Chestnut.
Gardner Michael, mach. h 47 S. Sophia.
Gardner Minnie Mrs. dressmkr. 211 N. Waupun, h same.
Gardner Patrick, brakeman W. C. Ry. h 207 Amory.
Gardner Paul, foreman Gurney Refrigerator Co. h 192 Chestnut.
Gardner Stella A. (wid. Lemuel) h 51 S. Union.
Gardner William, tanner, h 142 N. Hickory.
Garland Robert, shoeblk. h 261 W. South.
Garman Aaron, mason, h 378 Ellis.
Garman Minnie Mrs. h 52 E. Scott.
Garman Rachel S. (wid. Charles) h 378 Ellis.
Garrigan Matthew, shoemkr. h 112 South.
Garvin Adeline A. Mrs. h 108 Harrison pl.
Garvin Benjamin, h 295 Superior.
Gary Mary E. Miss, h 117 Sheboygan.
Gau Anna, clk. 52 S. Main, h 323 Amory.
Gau John, carp. h 279 N. Main.
Gault Etta R. prin. Grant school, h 175 E. 3d.
GAULT IRVING L. plumber, 177 S. Main, h 230 Elm.
Gault William, h 230 Elm.

IF YOU WANT TO RENT OR BUY HOUSES OR RIPON CITY PROPERTY ADDRESS OR SEE W. R. LYLE, Ripon, Wis.

That Boy of yours needs a first class Business Education. Send him to The Fountain City Business College FOND DU LAC WISCONSIN

The Huber Bros. WHOLESALE AND RETAIL DRUGGISTS
TELEPHONE 22-3
36 S. Main St., Fond du Lac

FARM AND CITY PROPERTY FOR SALE OR EXCHANGE
F. R. TABOR 83 South Main Street

Gauslin Eliza (wid. John) h 148 W. McWilliams.
Gavigan James E. fireman C. & N. W. Ry. h 453 Portage.
Gavin Charles E. state pres. Fraternal Order of Eagles, h 233 Gillett.
Gavin Isabel Miss, h 322 E. 1st.
GAVIN STEPHEN E. physician, 92 S. Main, h 156 Cherry.
Gavin Stephen W. engnr. W. C. Ry. h 322 E. 1st.
Gay Ida Miss, h 41 Sheboygan.
Geary Belle, stenog. 24 S. Main, h 106 7th.
Geary Ellen D. (wid. David) h 106 7th.
Gebhardt William, lab. h 95 E. 8th.
Geddes Nicholas, attendant Insane Asylum.
Gehde Elsie Miss, h 85 W. McWilliams.
Gehde John, foreman Rueping Leather Co. h 85 W. McWilliams.
Gehde William, tanner, h 85 W. McWilliams.
Gehrke Albert, barber, h 430 Ellis.
Gehrke Edward, barkpr. h 430 Ellis.
Geisler Ernestine (79) died Feb. 23, '04.
Geisse Charles F. com. trav. h 96 E. 2d.
Geisse Harry W. h 96 E. 2d.

Open an Account with the Cole Savings Bank Watch it Grow

Geldnich William, brakeman, h 479 W. Scott.
Geler August, h 33 W. 12th.
Gennrich Herman J. tailor 51 S. Main, h 103 N. Main.
Georg Ahab, shoemkr. h 353 W. Division.
Georg Alexander, tanner, h 233 E. 5th.
Georg Clara E. (wid. Adolph) h 131 E. 3d.
GEORG WILLIAM F. shoes, 70 S. Main, h 363 Linden.
George Joseph, lab. h Waupun s. e. cor. Rosendale av.
Georgenson George, carp. contr. 293 Forest av. h same.
Gerbrecht Charles A. shoemkr. h 47 Amory.
Gerhard Caroline Miss, h 431 E. Division.
Gerhard Emma Miss, h 431 E. Division.
GERHARD HERMAN C. grocer, 146 N. Main, h same.
Gerhard Jacob W. h 431 E. Division.
GERHARD JACOB W. JR. baker, 22 N. Main, h same.
Gerhard Lina Miss, h 431 E. Division.
Gerhard Mayme Miss, h 199 E. Rees.
Gerhard William, shoemkr. 87 S. Main, h 199 E. Rees.
Gerhardt John, tanner, h 434 Marr.
Gerhardt Lillian, domestic 225 Amory.

Moore & Galloway Lumber Co. OFFICE, STORE AND CHURCH FURNITURE
Interior Wood Finish and Stair Builders Telephone 612 Fond du Lac

FOR THE BEST LAUNDRY GO TO FOND DU LAC STEAM LAUNDRY 34 E. First St. TELEPHONE 21

CARRIAGES FOR WEDDINGS, FUNERALS, ETC., AT GORMICAN'S LIVERY Forest Avenue PHONE 119

JOHN P. HESS GRADUATE OPTICIAN
Eyes Examined Free

German Evangelical Friedens Kirche, Military cor. Ruggles.
German M. E. Church, Rev. E. Klawiter, pastor, E. Merrill s. w. cor. Marr.
Germond Elizabeth, bkpr. h 69 S. Main.
Germond Mary H. (76) died July 26, '04.
Gerrard Mary E. Mrs. canvasser, h 177 Cherry.
Gerred Frank B. tmstr. h 371 Prospect.
Gerred John W. tmstr. h 220 E. 6th.
Gervais Isaac, lab. h 196 N. Brooke.
Gervais Jennie Miss, h 196 N. Brooke.
Gervais Josephine, dressmkr. 196 N. Brooke, h same.
Gessner Dominick, carp. h 391 Military.
Getchell Germain E. painter, h 287 E. 1st.
Getchell West, h 287 E. 1st.
Geve Annie (wid. John) h 309 Morris.
Geve John H. mach. h 309 Morris.
Gibbons Julia, teacher Jefferson school, h 150 E. 6th.
Gibbons Martin, mach. h 172 W. Cotton.
Gibbons Mary (wid. Patrick) h 172 W. Cotton.
Gibbons Patrick (74) died April 25, '03.

GRUENNECK'S THE BIG WHITE STORE
Dry Goods, Carpets, Curtains, Millinery, Furs, Suits, Crockery.

Gibbons Thomas J. (39) died June 17, '04.
Gibbons William A. bkpr. Gurney Refrig. Co. h 486 Forest av.
Gibeau Urgel, sausagemkr. h 330 W. Division.
Gibson Frank H. shp. clk. 184 W. 2d, h 90 E. 3d.
Gibson Fred, letter carrier P. O. h Rosendale av.
Gibson James, h 101 E. Arndt.
Gibson Joe H. Mrs. (80) died May 19, '04.
Gibson Lulu M. stenog. 24 Forest av. h Rosendale av.
Gibson Mary (45) died Dec. 3, '03.
Gibson Mary L. (wid. Thomas) h 90 E. 3d.
Gibson Thomas A. chiropodist, 46 S. Waupun, h same.
Gibson William E. letter carrier, h 90 E. 3d.
Giddings Anna Miss, h 86 Sheboygan.
Giddings Clara Miss, h 86 Sheboygan.
Giddings George, h 86 Sheboygan.
Giddings Georgia Miss, h 86 Sheboygan.
Giddings John D. ins. agt. h 305 E. 2d.
GIDDINGS & LEWIS MNFG. CO. C. E. Cleveland, pres.; Henry Rueping, sec.-treas., saw mill machinery, Doty n. w. cor. Rees.

O. C. STEENBERG CO. Manufacturers of Mouldings, Screen Doors and Windows, Scroll Sawing and Stair Builders
SASH AND DOOR FACTORY
Cor. Brooke and McWilliams Sts. Fond du Lac Business established 1868 Telephone 81

Dry Goods, Carpets, Cloaks and Furs At Whittelsey's means the pick of the market at all times.

T. S. ARTHUR "Quality not Quantity" Palmer House Block EXPERT WATCHMAKER

Ladies' Suits, Skirts, Cloaks, Etc. An Experienced Dressmaker to Fit Garments
SATISFACTION GUARANTEED OR YOUR MONEY BACK AT The Wagner Dry Goods Co.

Giebel Anna L. cash. E. Wis. Ry. & Light Co. h 369 Linden.
Giebel John W. horseshoer, h 135 Rose.
Giebel Mary, folder, h 369 Linden.
Giebel Michael (Moersch, Giebel & Co.) h 311 Ellis.
Giebel Minnie, tailoress 51 S. Main, h 369 Linden.
Giebel Rosa, cigarmkr. h 369 Linden.
Giebel Theresa (wid. Wendel) h 369 Linden.
Gielow Albert, plumber, h 303 Fond du Lac av.
Gielow Emma A. S. clk. 67 S. Main, h 303 Fond du Lac av.
Gielow Louisa Mrs. (Gielow & Lang) h 290 S. Main.
Gielow & Lang (Mrs. Louisa Gielow, Augustus Lang) clothing, 148 S. Main.
Giese Charles, tanner, h 214 E. 8th.
Giese Edward, clk. h 214 E. 8th.
Giese George, tanner, h 214 E. 8th.
Giese Herman A. h 130 W. Arndt.
Giese Oscar H. currier, h 214 E. 8th.
Giese William, carp. h 257 S. Main.
Gieseler Christ W. cabinetmkr. h 31 S. Waupun.
Giffin Nathan C. (Giffin & Sutherland) h 140 E. 1st.

SHEET MUSIC and MUSICAL MERCHANDISE B. H. Anderson 107 S Main Street

Giffin & Sutherland (Nathan C. Giffin, Daniel D. Sutherland) lawyers 9 Forest av.
Gifford Bert, student, h 174 E. 1st.
Gifford Frank, ins. agt. h 174 E. 1st.
Gifford Henry P. broker, h 174 E. 1st.
Gilbert Anthony, mach. h 375 W. Scott.
Gilbert Benjamin J. h 386 Western av.
Gilbert Elmer E. lab. h 192 E. 7th.
Gilbert James, lab. h 448 W. Scott.
Gilbert John, painter, h 41 S. Macy.
Gilbo John B. barkpr. h 297 E. 2d.
Gilboy Harry, brakeman Wis. Central, h 41 N. Main.
Gilgenbach Frank, engnr. Bowen Mnfg. Co. h 146 Western av.
Gilgenbach John, lab. h 482 W. Division.
Gill Bridget Mrs. h 271 N. Park av.
Gill Catherine (wid. John) h 376 Doty.
Gill Catherine V. millinery 89 S. Main, h 376 Doty.
Gill Charles, well driller, h 109 E. Follett.
Gill Martin (103) died Dec. 2, '03.
Gill, see also Guell.

HAAS & WAGNER "Grand Central" 22 FOREST AVE., FOND DU LAC for Dress Goods, Skirtings, Waistings, Black and Colored Silks, Walking Skirts, Petticoats

Geo. L. McDermott & Co. Funeral Directors and Embalmers 165 S. Main Street. Open Day and Night. Tel. Office 5192. Tel. Res. 5041.

NORTHERN LUMBER & FUEL COMPANY
Fine Interior Finish in Pine and all kinds of Hardwood Furnished
TELEPHONE 523 OFFICE AND YARDS COR. FOLLETT AND BROOKE STS.

The J. E. Sullivan Co.
Foreign and Domestic Suitings Always in Stock
7 S. MAIN STREET • • FOND DU LAC, WIS.

SPECIAL AGENT
JAY P. McDERMOTT
"The Policy that made Fond du Lac Famous" is issued by the Travelers Ins. Co. of Hartford.

Gilles Balthes, painter, h 145 Rose.
Gilles Mollie, domestic, h 189 E. 4th.
Gillespie Frank, barkpr. h 149 Western av.
Gillet Morrison M. com. trav. h 263 Sheboygan.
GILLETT A. H. dentist, 3, 91 S. Main, h 186 E. 2d.
Gillett Lawrence, student, h 186 E. 2d.
Gillett Lyman B. section foreman C. & N. W. Ry. h 243 Military.
Gillett Mabel H. Miss, h 186 E. 2d.
Gillette Corinne L. (wid. George M.) h 351 E. Division.
Gilligan John, ironwkr. h 15 Algoma.
Gillis Elizabeth P. Miss, h 26 S. Butler.
Gillis Flora (wid. Michael) h 26 S. Butler.
Gillis James J. yardmaster, h 337 Bannister.
Gillis John A. brakeman, h 118 W. Arndt.
Gilman Nelson, real estate, h 114 W. Johnson.
Gilman Peter, mason, h 192 E. Rees.
Gilmore Fred W. baggageman C. & N. W. Ry. h 91 Cherry.
Gilmore Jane (wid. Sanford A.) h 146 Military.
Gilmore Peter B. cond. Wis. Cen. h 381 Doty.
Gilpin Garath, h 166 Hoyt.

TAKE THE YELLOW CAR
TO OSHKOSH EASTERN WISCONSIN RAILWAY & LIGHT CO.

Gilrain Helen M. cook 21 N. Main, h same.
Gilsdorf Adeline A. Miss, h 45 S. Waupun.
Gilsdorf Emma E. examiner, h 45 S. Waupun.
Gilsdorf F. William, barber, h 45 S. Waupun.
Gilsdorf Jacob, mach. hd. h 31 S. Waupun.
Gilsdorf Peter, janitor Lincoln School, h 45 S. Waupun.
Gilson Norman S. state tax comr. 63 S. Main, h 46 E. 1st.
Gindshaw Ida M. Miss, h 67 W. Rees.
Gireau Altie T. Mrs. (45) died March 7, '03.
Givens Fannie M. Miss, h 88 E. 4th.
GIVENS FRANK M. postmaster, Grand Recorder A. O. U. W. Post Office blk. h 88 4th.
Givens Fred B. bkpr. Fond du Lac Canning Co. h 171 Ellis.
Givens Helen B. kindergarten director Jefferson school, h 88 4th.
Glander Albert, postal clk. h 10 N. Hickory.
Glander Augusta, music teacher 10 N. Hickory, h same.
Glaser Carl, ringmkr. 23 E. 1st, h 261 S. Main.
Glaser Gustav, ringmkr. 23 E. 1st, h 288 E. 11th.
Glaser Harry, lab. h 198 E. 9th.
Glaser Louis, com. trav. h 198 E. 9th.

90-92 Main St.
STRASSEL'S sell the best Ladies' Skirts and Suits

WADHAMS OIL COMPANY
TELEPHONE 451
Manufacturers of Lubricating Oils, Journal Greases, Compression Grease Cups.
H. A. PORTER, Agent
Fond du Lac, Wis.

HELMER MILLING CO. The Largest Seed House in the City.
14-16-18 FOURTH STREET, FOND DU LAC, WIS.

FOR THE BEST WHISKIES GO TO A. F. WATKE AGENTS FOR THE CELEBRATED MATTINGLY AND MOORE RYE AND SOUR MASH WHISKIES. 42 N. MAIN STREET

Glaser Stephen, student, h 198 E. 9th.
Glasnapp Louis E. farm machinery 41 3d, h 46 E. 2d.
Glasow Aurora, student, h 137 Western av.
Glasow Emma M. bkpr. 49 Forest av. h 440 S. Main.
Glasow Frank, student, h 137 Western av.
Glasow Fred, plow works 162 S. Macy, h 137 Western av.
Glasow Gustav, del. clk. 444 S. Main, h 440 S. Main.
GLASOW HENRY P. whol. dlr. in groceries, wrapping paper, bags, notions, cigars and tobaccos, candies, and agt. for Fleischman's Compressed Yeast, 49-51 Forest av. tel. 2, h 26 N. Marr.
Glasow Robert R. ringmkr. 23 E. 1st, h 440 S. Main.
Glasow Rose, clk. 444 S. Main, h 440 S. Main.
Glasow Rose, milliner, h 137 Western av.
GLASOW WILLIAM F. grocer, 444-446 S. Main, h 440 S. Main.
Glaus Gottfried, com. trav. h 50 N. Marr.
Glaze Anthony T. h 33 E. 1st.
Gleason Margaret Miss, h 20 N. Butler.
Gleason Martin F. ins. agt. 2 S. Main, h 20 N. Butler.
Gleason Mary Miss, h 20 N. Butler.

Crofoot Lumber Co. Lumber, Lath, Shingles, Sash, Doors, Blinds and Mouldings
Office and Yards 41-83 Western Ave. Fond du Lac, Wis.

Gleeson Agnes, teacher Washington school, h 247 Sheboygan.
Gleeson Anna, stenog. h 247 Sheboygan.
Gleeson Lucy Miss, h 247 Sheboygan.
Gleeson Walter M. loco. engnr. W. C. Ry. h 247 Sheboygan.
Glendenning Luke, shoectr. h 364 Ruggles.
Gloede August, tanner, h 31 E. 12th.
Gloede Emma Mrs. (28) died March 18, '04.
Gloede Ernst, foreman Rueping Leather Co. h 499 S. Main.
Gloede John, tanner, h 499 S. Main.
Goding George H. lineman, h 21 N. Boardman.
Goding Isaac T. carp. h 21 N. Boardman.
Goding John, lineman, h 73 S. Sibley.
Goding Louis, tmstr. h 194 Doty.
Goeb Annie, domestic 69 E. 1st.
Goeb Marie, domestic 82 E. 2d.
Goebel Mary, domestic 47 S. Park av.
Goebel Theodore, lab. h 247 E. 10th.
Goeck Gustav, polisher, h 285 S. Main.
Goeck Helen Miss, h 305 S. Main.
Goedderz Peter, mason contr. 65 E. Follett, h same.

SALLADE & RUH treat you right at their DRUG STORE OPPOSITE COURT HOUSE

Moore & Galloway Lumber Co. MANUFACTURERS AND DEALERS IN
Pine, Hemlock and Hardwood Lumber, Lath, Shingles, Pickets, Sash, Doors, Blinds, Etc. TELEPHONE 612 FOND DU LAC, WIS

Fond du Lac County Abstract Co.
Fond du Lac National Bank Building. Telephone Wis. 1223

Goetsch Herman, teacher St. Peter's school, h 67 Adams.
Goetzke Edward, lab. h 104 S. Brooke.
Gohlke Carl H. lab. h 117 E. 13th.
Gohlke Otto, lab. h 401 Morris.
Goldapske Emil, mach.-hd. h 432 Clinton.
Goldapske Gustav, lab. h Mill n. w. cor. W. Sibley.
Goldapske John, lab. h 432 Clinton.
Goldapske Paul, mach.-hd. h 432 Clinton.
Goldapske Rudolph, lab. h 432 Clinton.
Golous John, lab. h 149 W. Division.
Gonring Nicholas, shoemkr. h 388 Rosendale av.
GOODING JOSEPH M. lawyer, 68 S. Main, h 36 E. 6th.
Gordon George, shoemkr. 190 N. Main, h 75 W. McWilliams.
Gordon George H. barber, h 75 W. McWilliams.
Gordon Joseph, clk. C. & N. W. Ry. h 75 W. McWilliams.
Gordon Lucille, milliner, h 75 W. McWilliams.
Gores Gertrude, tailoress, h 28 E. Follett.
Gores John H. real est., loans, abstracts, 6, 91 S. Main, h 28 E. Follett.
Gores William, bkpr. Crofoot Lumber Co. h 28 E. Follett.

Frank O. Prinslow
Double Disc Drills and Seeders.
Long Distance Tel. 702
19-23 E. FIRST STREET.

Gorey Jane (wid. William) h 220 Elm.
Gorman Bessie, domestic 219 Linden.
Gorman Edward J. clk. h 33 E. Johnson.
Gorman Ellen (wid. Thomas) h 33 E. Johnson.
Gorman Joseph M. finisher, h 33 E. Johnson.
Gorman Nellie L. teacher, h 33 E. Johnson.
Gormican Ella A. bkpr. 13 W. Division, h 40 W. McWilliams.
Gormican Emma L. teacher Washington school, h 40 W. McWilliams.
Gormican James T. bkpr. Moore & Galloway Lumber Co. h 40 W. McWilliams.
GORMICAN JOHN F. livery, Forest av. h 52 E. Johnson.
Gormican Joseph L. bkpr. Fond du Lac Nat. Bank, h 40 W. McWilliams.
Gormican Patrick, lab. h 40 W. McWilliams.
Gormican Theresa K. bkpr. h 40 W. McWilliams.
Gormley Katherine, stenog. 136 S. Main, h 380 Cedar.
Gormley Henry, switchman, h 380 Cedar.
Gormley Vene, switchman, h 380 Cedar.
Goss Mary Mrs. h 200 Military.

O. C. Steenberg Co. Sash and Door Factory
Business Established 1868 * Telephone No. 81
Cor. Brooke and McWilliams Sts. FOND DU LAC, WISCONSIN

McCarthy & Braemer, Leading Tailors
34 SOUTH MAIN STREET
FOND DU LAC, WISCONSIN

Rusch & Hirth, Hardware
ODD FELLOW BLOCK
FOND DU LAC, WIS.

IF YOU WANT TO DRESS NEATLY
See M. L. Collins' stock of Men's Furnishing Goods at 38 S. Main St.

Gotchey J. William, painter, h 490 Ruggles.
Gough Anna E. bkpr. 289 Bannister, h 139 Marquette.
Gough Catherine, milliner, h 139 Marquette.
Gough Sarah (wid. Thomas) h 139 Marquette.
Gough Susie, dressmkr. 139 Marquette, h same.
Gough Thomas (70) died July 2, '03.
Gould, see Gault.
Grabe Arthur W. barkpr. h 385 Marr.
Grabe Valeska (wid. Herman) h 385 Marr.
Grabiel Ren P. condr. W. C. Ry. h 90 W. Scott.
Grabinski Clara, bkpr. h 131 Dix.
Grabinski Elmer, butcher, h 131 Dix.
Grabinski William, meat mkt. 270 S. Main, h 131 Dix.
Grace William T. h 65 S. Main.
Graeske Fred W. lab. h 228 E. 7th.
Graeske Johanna, clk. h 228 E. 7th.
Graessle Carl, printer, h 152 E. Arndt.
Graessle Herman H. ad. compr. h 152 E. Arndt.
Graessle John, printer, h 152 E. Arndt.
Graessle Julius, proof reader, h 152 E. Arndt.

Telephone all your Orders to PFEIL & KREMER The Prescription Drug Store
88 S. MAIN STREET TELEPHONE 292

Graessle Julius F. Jr. printer, h 28 N. Waupun.
Graessle Minnie, clk. h 152 E. Arndt.
GRAFTON CHARLES C. Rt. Rev. Bishop of the Diocese of Fond du Lac, h 101 E. Division.
GRAFTON HALL, school for young ladies, Rev. B. Talbot Rogers, B. D., warden, 19-29 Sophia.
Graham Bessie T. clk. 76 S. Main, h 14 E. 2d.
Graham C. A. Miss (41) died Sept. 12, '03.
Graham David A. awnings and tents 14 E. 2d, h same.
Graham James, condr. W. C. Ry. h 139 Amory.
Grahnke Minnie, domestic 110 E. Division.
Grainger John H. coachman, h 227 E. 3d.
Gram Edmund Music House, 8 N. Main.
Grambo Joseph, lab. h 140 W. Scott.
Grandt Amelia C. bkpr 71 W. Rees, h same.
Grandt Eda D. Miss, h 71 W. Rees.
Grandt F. W. Broom Co. (Fred W. Grandt) 71 W. Rees.
Grandt Fred W. (F. W. Grandt Broom Co.) h 71 W. Rees.
Grandt John, h 71 W. Rees.
Grandt John C. broommkr. h 71 W. Rees.

FIRST STREET LIVERY GOOD RIGS FOR COMMERCIAL MEN FOR COUNTRY WORK . . Telephone 62
MEIKLEJOHN & MARTIN FIRST NATIONAL BANK BLDG. INVESTMENTS, LOANS, REAL ESTATE IF YOU DESIRE TO INVEST "WE CAN PUT YOU RIGHT"
Coal and Wood WM. P. FOX Yards at C. & N. W. R. R., 163 W. Division Street. Tel. 52

MAUTHE'S FURNITURE "THE BEST ON EARTH"
Cor. Main and Division Streets.

Grandt Julia, teacher Lincoln school, h 71 W. Rees.
Grant Flats, 393 Grant.
Grassy John, lab. h 151 Dix.
Grassy Stephen, barber, h 151 Dix.
Gratton David, lab. h 396 Portage.
Gratzke Amanda (wid. John) h 188 Amory.
Gratzke Edward J. mach. h 188 Amory.
Gratzke Frank, blksmith, h 131 Rose.
Gravelle Jennie (wid. Roland K.) h 510 Washington.
Graves Marietta (wid. Leroy) h 295 W. Scott.
Graves Purl H. barkpr. 109 S. Main, h 295 W. Scott.
Graves Will F. barber 151 S. Main, h 53 E. 9th.
Gray Edward, gardener, h 257 S. Park av.
Gray James, gardener, h 257 S. Park av.
Gray George B. ins. agt. h 149 Marquette.
Gray John, carp. h 227 E. 7th.
Gray Patrick, lab. h 257 S. Park av.
Gray William E. carp. h 227 E. 7th.
Grebe Albert, student, h 239 E. 5th.
Grebe Bros. (John and Louis Grebe) shoes, 13 N. Main.

COKE SOMEWHAT BETTER AND CONSIDERABLY CHEAPER THAN COAL
TRY IT. EASTERN WISCONSIN RAILWAY & LIGHT CO.

Grebe Emil, lab. h 124 W. Follett.
Grebe George, h 446 Linden.
Grebe Henry, h 124 W. Follett.
Grebe Henry Jr. tanner, h 124 W. Follett.
Grebe Ida, h 22 E. Rees.
Grebe Jacob, h 239 E. 5th.
Grebe John (Grebe Bros.) h 273 5th.
Grebe John H. motorman, h 68 W. Arndt.
Grebe Jost. h 22 E. Rees.
Grebe Louis (Grebe Bros.) h 267 E. 5th.
Grebe Louis L. clk. 124 S. Main, h 239 5th.
Grebe Margaret (wid. Charles) h 22 E. Rees.
Grebe Paul H. blksmith, h 124 W. Follett.
Green Alice E. student, h 169 Hoyt.
Green Alvin D. (43) died Aug. 6, '04.
Green Charles B. farmer, h 200 S. Seymour.
GREEN CHARLES W. machine shop 17 Court, h 27 5th.
Green Egbert B. painter, h 247 Packer.
Green Elmer, candymkr. h 325 Bannister.
Green Ethel L. bkpr. h 169 Hoyt.

THE HUBER BROS. WHOLESALE AND RETAIL DRUGGISTS
TELEPHONE 22-3
36 S. Main St., FOND DU LAC
Books, Stationery, Wall Paper, Paints, Oils, Spices, Etc. Agents for the Eastman Kodak.

If You Want to Sell Farms or Houses, Buy Farms or Houses Loan or Borrow Money or Make Exchanges ADDRESS OR SEE W. R. LYLE, Ripon, Wis.

That Girl of yours needs a GOOD PRACTICAL EDUCATION. Send her to The Fountain City Business College FOND DU LAC WISCONSIN

Northern Farming and Timber Land for Sale or Exchange

F. R. Tabor

83 SOUTH MAIN STREET

Green Harry D. appr. h 27 5th.
Green John, h 335 W. Scott.
Green John J. engnr. W. C. Ry. h 40 Western av.
Green Joseph W. real estate 169 Hoyt, h same.
Green Libbie Miss, h 200 S. Seymour.
Greene Austin M. h n. s. W. Scott opp. Mill.
Greene Harry (Norton & Greene) h 207 S. Main.
Greene Kate Clark Miss, h 101 E. 1st.
Greene Libby M. (wid. James T.) h 101 E. 1st.
Greene M. Kathleen (wid. George) h 23 Olcott.
Greenman Claud, salesman, h 64 W. Division.
Greenman Ernest, agt. h 138 E. 3d.
Grey Joseph Patrick (20) died Feb. 16, '04.
Griebe Ella, waitress Windsor Hotel.
Griebe Molly, waitress Windsor Hotel.
Griffin Ira M. music teacher 246 Marquette, h same.
Griffin Ray, foreman M. D. Wells Co. h 67 W. Rees.
Griffith Harriet (wid. Lorenzo H.) h 237 S. Main.
Griffith L. H. (62) died April 5, '04.
Grill Charles, fireman, h 235 Oak.

Cole Savings Bank

PAYS 3 per cent ON DEPOSITS

Grinels Caroline Mrs. h 3 S. Main.
Grinels Olive Miss, h 3 S. Main.
Griswold Herschel B. baggageman W. C. Ry. h 105 W. Division.
Griswold William E. (Williams, Griswold & Chadbourne) h 289 Sheboygan.
Grob Theresa, bkpr. 72 S. Main, h 261 E. 2d.
GROESBECK ELIAS H. circular distributor, 160 W. Scott, h same.
Groesbeck Elmer C. saloon W. Scott n. w. cor. Water, h 160 W. Scott.
Groesbeck Garrett E. barkpr. h 160 W. Scott.
Groesbeck John, ship.-clk. Moore & Galloway Lumber Co. h 412 Main.
Groesbeck Musette Miss, h 160 W. Scott.
Groesbeck Stephen W. shoemkr. h 160 W. Scott.
Groff Jacob, h 227 W. Rees.
Groff William, boot black 25 S. Main, h 227 W. Rees.
Grogan Dora (wid. Frank) h 67 N. Waupun.
Groll Charles A. harnessmkr. h 315 E. 1st.
Groll George H. condr. St. Ry. h 315 E. 1st.

MOORE & GALLOWAY LUMBER CO.

Dealers in PLAIN AND ORNAMENTAL GLASS. POLISHED PLATE a Specialty.
Scroll Work, Mouldings, Turning, Etc. FOND DU LAC, WIS.

FOR THE BEST LAUNDRY GO TO FOND DU LAC STEAM LAUNDRY 34 E. First St. TELEPHONE 21

SMART RIGS FOR COMMERCIAL MEN AT GORMICAN'S LIVERY Forest Avenue PHONE 119

JOHN P. HESS
Railroad Watch Inspector Wis. Cen., C. & N. W., C. M. & St. P.

Gromme Justus J. v-pres. Am. Chemical Co. h 182 Amory.
Gromme Rose, stenog. 36 S. Main, h 76 E. Follett.
Gromme William D. blksmith, h 76 E. Follett.
Gropp Kate Miss, h 36 E. 8th.
Gropp William, cementwkr. h 36 E. 8th.
Gross Albert, loans 18 N. Main, h Doty s. e. cor. W. Rees.
Gross Anton, carp. h 70 E. McWilliams.
Gross John, blksmith, h 429 Rosendale av.
Gross John Jr. lab. h 429 Rosendale av.
Gross Louis, woodwkr. h 429 Rosendale av.
Groth Henry C. lab. h 348 Rosendale av.
GROVER THEODORE F. v-pres.-gen. mngr. Eastern Wis. Ry. & Light Co. h 582 S. Main.
Grube Edward H. (Shaw & Grube) h 90 E. Johnson.
Gruenheck Agnes, clk. h 80 E. 1st.
GRUENHECK JOHN F. dry goods, carpets and millinery, 52-54 S. Main, h 36 Doty.
Gruenheck Stephen H. buyer 52 S. Main, h 25 E. 8th.
Gruenheck Theresa, clk. h 80 E. 1st.
Gruetzmacher Charles W. cabinetmkr. h 414 Morris.

GRUENHECK'S THE BIG WHITE STORE
Dry Goods, Carpets, Curtains, Millinery, Furs, Suits, Crockery.

Gruetzmacher Hermina H. bkpr. 11 N. Main, h 414 Morris.
Gruetzmacher Walter, painter, h 414 Morris.
Gruidl Elizabeth M. clk. 70 S. Main, h 234 Rose.
Gruidl Stephen, car insp. h 234 Rose.
Grundt Henry J. mach. h 418 E. 3d.
Grunkle Otto, sawyer, h 60 N. Portland.
Grunwald Augustina (wid. Fred) h 568 Monmouth.
Grunwald Henry, currier, h 568 Monmouth.
Grunwald Herman, lab. h 568 Monmouth.
Grunwald Joseph, lab. h 322 Morris.
Grunwald Otto, blksmith, h 162 N. Main.
Grunwald Rudolph (26) died April 20, '03.
Grunwald William L. lab. h 568 Monmouth.
Gudenschwager Albert, carp. h 76 E. 3d.
Gudenschwager Leonard, cabinetmkr. h 203 E. 11th.
Gudenschwager Vernon, lab. h 76 E. 3d.
Guelich Clara, domestic 20 Algoma.
Guelig Josephine, domestic 166 Sheboygan.
Guelig Maggie, clk. 76 S. Main, h 102 N. Main.
Guell Anna (24) died March 21, '03.

O. C. STEENBERG CO.
SASH AND DOOR FACTORY
Business Established 1868. Phone 81
Best Work Lowest Prices
Cor. Brooke and McWilliams Streets
FOND DU LAC, WISCONSIN

Ask the Shrewd Housewife about the Whittelsey Store and keep it in mind.

T. S. ARTHUR "QUALITY NOT QUANTITY" PALMER HOUSE BLOCK SCIENTIFIC OPTICIAN

Reliable Merchandise and Large Stock to select from at
The Wagner Dry Goods Co. 122 and 124 S. Main Corner Second St.

Guell Arthur, clk. 214 S. Main, h 40 E. 13th.
Guell August F. lab. h 129 E. 11th.
Guell Augusta (wid. Carl) h 241 E. 7th.
Guell Bertha (wid. William) h 40 E. 13th.
Guell Clara, student, h 279 E. 7th.
Guell Edward F. lab. h 129 E. 11th.
Guell Ella, clk. 214 S. Main, h 40 E. 13th.
Guell Emma, mach.-hd. h 279 E. 7th.
Guell Emma M. Miss, h 241 E. 7th.
Guell Fred, lab. h 241 E. 7th.
GUELL G. ALBERT, grocer 214 S. Main, h 40 E. 13th.
Guell John, mason contr. h 279 E. 7th.
Guell Laura, housekpr. h 279 E. 7th.
Guell Louis, loco. fireman, h 241 E. 7th.
Guell Lydia, stenog. h 241 E. 7th.
Guell Otto, lab. h 129 E. 11th.
Guell William, tmstr. h 279 E. 7th.
Guenther Anna, domestic, h 78 E. 5th.
Guenther Emma, domestic, 460 Military.
Guenther Gottfried, saloon 16 Western av. h 283 Linden.

A GOOD PIANO SHORTENS THE LONGEST HOUR **B. H. Anderson** 107 S. MAIN STREET

Guenther Henry R. blksmith, h 273 S. Seymour.
Guepe John (Musgat & Guepe) h 355 N. Main.
Guepe Peter J. saloon 71 S. Main, h 342 N. Main.
Guerin Stephen D. h 127 E. Arndt.
Gueths Catherine, student, h 389 Morris.
Gueths Ella, h 389 Morris.
Gueths Emma, seamstress, h 389 Morris.
Gueths Frank, fireman, h 389 Morris.
Gueths Herman, shoemkr. h 389 Morris.
Guile Ella May, teacher High School, h 18 Amory.
Guile Mattie (wid. Samuel) h 476 S. Main.
Gulig Joseph, carp. h 417 E. Merrill.
Gumz Albert H. ass't supt. Prudential Ins. Co. P. O. blk. h 284 Gillett.
Gundelach Edward, woodwkr. h 162 W. 12th.
Gundelach Henry, carp. h 162 W. 12th.
Gundelach Lydia, clk. h 162 W. 12th.
Gundert Annie, h 135 N. Main.
Gundert Maggie M. wks. canning fcty. h 135 N. Main.
Gundert Peter J. tmstr. h 135 N. Main.

NORTHERN LUMBER & FUEL COMPANY
DEALERS IN LUMBER AND ALL KINDS OF BUILDING MATERIAL
TELEPHONE 523 OFFICE AND YARDS COR. FOLLETT AND BROOKE STS.

GO TO HAAS & WAGNER "GRAND CENTRAL" | 22 FOREST AVE. FOND DU LAC | for Rugs, Carpets, Oil-Cloth and Linoleums

Geo. L. McDermott & Co. UNDERTAKERS AND EMBALMERS 165 S. Main Street. Open Day and Night. Tel. Office 5192. Tel. Res. 5041.

The J. E. Sullivan Co. FOND DU LAC'S FASHIONABLE TAILORS... 7 S. MAIN STREET

Gundert Rosie Y. wks. canning fcty. h 135 N. Main.
Gunn Mary (wid. Hugh) h 35 S. Macy.
Gunn Maude, comp. h 35 S. Macy.
Gurath William, blksmith, h 409 Grant.
GURNEY REFRIGERATOR CO. (Ltd.) C. J. Medberry, pres.; David Jack, v-pres., Forest av. s. w. cor. Brooke.
Gurno Edward, tanner, h 115 Walnut.
Guse Annie E, seamstress, h 364 Grant.
Guse Ernestine, printer, h 364 Grant.
Guse Herman C. wagonmkr. 25-29 3d, h 394 Center.
Guse Minnie, housekpr. h 364 Grant.
Guse William, lab. h 364 Grant.
Gust Marie, domestic 225 Elm.
Gustafson Victor, boilermkr. h 93 E. Scott.
Guthier Clara, clk. 76 S. Main, h 22 E. Cotton.
Guthier Eliza (wid. Charles) h 22 E. Cotton.
Guthier Florence, clk. 76 S. Main, h 22 E. Cotton.
Gutosky Benjamin, tailor 102 S. Main, h Weber House.
Gutsky Daniel, tailor, h 51 N. Main.
Gutreuter Henry (Gutreuter & Corbeille) h 69 E. Follett.

GAS RANGES, WATER HEATERS, ETC.
Eastern Wisconsin Railway & Light Co.

Gutreuter John, tanner, h 264 Morris.
Gutreuter Margaret, clk. h 69 E. Follett.
Gutreuter Marie Miss, h 69 E. Follett.
Gutreuter Mathias, saloon 221 N. Main, h 69 E. Follett,
Gutreuter Peter, beer peddler, h 457 W. 11th.
Gutreuter & Corbeille (Henry Gutreuter, Peter H. Corbeille) cigar mfrs. 221 N. Main.
Guyton Jacob F. real estate agt. h 300 E. Merrill.

H

HAACK Bernard, foreman, h 190 E. 6th.
Haack Frank, glass polisher, h 18 Western av.
Haas Catherine (wid. Fred) h 27 N. Marr.
Haas Jacob A. frt. inspector C. & N. W. Ry. h 160 Warner.
Haas Louis F. mngr. M. A. Haas, h 85 E. 3d.
HAAS M. A. Louis F. Haas, mngr. carriage mnfr. 25-27 W. 2d.
Haas Nicholas, h 198 E. 8th.
Haase Anna, dressmkr. 52 E. McWilliams, h same.
Haase Christian, lab. h 52 E. McWilliams.
Haase, Haas, see also Hass.

WADHAMS OIL COMPANY
Tank Wagon delivery to all points within 15 miles of Fond du Lac
Electric Light 150° Oil, Crystal White 130° Oil. Double distilled Gasoline.
TELEPHONE 451 H. A. PORTER, Agent, Fond du Lac, Wis.

JAY P. McDERMOTT SPECIAL AGENT
MORAL "INSURE IN THE TRAVELERS" DO IT NOW

90-92 Main St. STRASSEL'S for fine Dress Goods and Silks

HELMER MILLING CO.
14-16-18 Fourth St., Fond du Lac, Wis.
for Lime, Cement, Brick, Stucco and all Building Materials.

Haber Jacob P. pres. P. B. Haber Printing Co. h Jennings, La.
Haber Mortgage Co. P. B. Haber, pres., 18 Forest av.
Haber P. B. sec.-treas. P. B. Haber Printing Co. h 111 E. 2d.
HABER P. B. PRINTING CO. J. P. Haber, pres.; P. B. Haber, sec.-treas., publishers The Commonwealth and book, job and poster printers, Haber blk. 18 Forest av.
Haberkorn Albert, candymkr. h 198 E. 5th.
Haberkorn Arthur, blksmith, h 81 Adams.
Haberkorn Charles W. tailor, h 81 Adams.
Haberkorn Edward A. tel. opr. C. & N. W. Ry. h 237 Western av.
Haberkorn Emma, clk. h 81 Adams.
Haberkorn Frank W. tailor, h 245 E. Johnson.
Haberkorn Gustav, tailor, h 73 S. Marr.
Haberkorn Johanna (wid. John) h 73 S. Marr.
Haberkorn Lottie J. Miss, h 81 Adams.
Haberkorn Louis, merchant tailor 20 S. Main, h 114 E. 1st.
Haberkorn Ottilie Miss, h 73 S. Marr.
Hackett Thomas E. mach. h 25 N. Union.
Haecke Elizabeth (wid. Rudolph) h 240 E. 1st.
Haecke Emma Miss, h 240 E. 1st.

LUMBER, LATH, SHINGLES, SASH, DOORS, BLINDS AND MOULDINGS
CROFOOT LUMBER CO.
Office and Yards 41-83 Western Ave., Fond du Lac, Wis.

Haecke Margaret, dressmkr. 240 E. 1st, h same.
Haecke Robert, h 240 E. 1st.
Haecke William, lab. h 152 Packer.
Haedrich Elfrieda, dressmkr. h 118 E. 7th.
Haedrich Emma C. seamstress, h 118 E. 7th.
Haedrich Margaret (wid. Louis) h 118 E. 7th.
Haedrich Oscar, lab. h 118 E. 7th.
Haensgen Carl, clk. 52 S. Main, h 63 E. Scott.
Haensgen Elizabeth (wid. Matthias) h 234 E. Follett.
Haensgen John, coachman, h e. s. N. Park av. 1 n. E. Cotton.
Haensgen John H. hardware, 78 N. Main, h same.
Haensgen Joseph, lab. h 190 E. Johnson.
Haensgen Lizzie Miss, h 63 E. Scott.
Haensgen Michael, lab. h 63 E. Scott.
Haensgen Simon, clk. 36 S. Main, h 63 E. Scott.
Haentze Annie Miss, h 414 Linden.
HAENTZE ERNST, florist, 414 Linden, h same.
Haentze Ernest Jr. florist, h 423 Linden.
Haentze Richard D. florist, h 407 Linden.
Haentze Robert, florist, h 406 Linden.

Moore & Galloway Lumber Co.
Agents for C. J. L. Meyer Specialties. Manufact ure all kinds of Inside Finish in Pine and Hardwood
RETAIL OFFICE AND YARD, MAIN STREET COR. MERRILL ✦ ✦ FOND DU LAC, WIS.

When in want of a drink or a bottle of pure whiskey for medical purposes call for Tom Benton Rye or Sour Mash A. F. WATKE SOLE AGENT

NEWS DEPOT—Stationery, Perfumes, Toilet Articles—DRUGS AND MEDICINES
SALLADE & RUH
OPPOSITE COURT HOUSE

Fond du Lac County Abstract Co.

Has the only Complete Abstract of Titles to all Property in Fond du Lac County

McCarthy & Braemer, Leading Tailors 34 SOUTH MAIN STREET FOND DU LAC, WISCONSIN

Haessly Charles W. carp. h 368 E. 3d.
Haessly Mary, domestic, h 117 E. 4th.
Hagen Minnie, domestic, h 221 S. Main.
Hahn Catherine, seamstress, h 173 Forest av.
Hale Elias A. lab. h 224 Superior.
Hale Mary A. (wid. Fred) h 133 E. Rees.
Halfmann Julia, domestic, h 127 Sheboygan.
Hall Albert J. (Hall & Son) h 260 N. Waupun.
Hall Albert J. Jr. (Hall & Son) h 260 N. Waupun.
Hall Alfred, mach. h 242 Elm.
Hall Alice (wid. Charles) h 164 Gillett.
Hall Anna, domestic, h 164 E. 4th.
Hall Charles C. conductor, h 153 Cherry.
Hall Clara B. linotyper, h 51 E. 13th.
Hall Claude, student, h 51 E. 13th.
Hall Henry O. pressroom foreman Commonwealth, h 51 E. 13th
Hall Herbert, student, h 167 Ruggles.
Hall Ira, com. trav. 19 E. 1st, h 107 E. 1st.
Hall J. S. & Co. Thomas W. Hall, mngr. cigars, 137 S. Main.
Hall James H. printer, h 51 E. 13th.

Frank O. Prinslow Farm Implements, Carriages and Wagons 19-23 E. FIRST STREET

Hall Leota, student, h 51 E. 13th.
Hall Lola Mrs. dressmkr. h 151 E. 4th.
Hall Robert V. director Hall's Band and Orchestra, h 111 W. Cotton.
Hall Susie Miss, h 107 E. 1st.
Hall Thomas W. mngr. 137 S. Main, h Palmer House.
Hall William, lab. h 77 W. 2d.
Hall William, shoemkr. h 34 E. Scott.
Hall William G. musician, h 111 W. Cotton.
Hall William S. brakeman C. & N. W. Ry. h 107 E. 1st.
Hall & Son (Albert J. and Albert J. Hall Jr.) grocers 250 N. Waupun.
Hall's Band and Orchestra, R. V. Hall director, 111 W. Cotton.
Hallihan T. Albert, bkpr. 176 N. Main, h 159 E. Arndt.
Hallihan Timothy, foreman 69 N. Main, h 52 E. Johnson.
Hallock John M. farmer, h n. s. Forest av. 6 w. Seymour.
Hallock Judson M. farmer, h n. s. Forest av. 6 w. Seymour.
Hallows Hugh B. driver 70 S. Macy, h 137 7th.
Hallows Norman G. engnr. 70 S. Macy, h 137 7th.
Halpin Phillip, h 15 E. Follett.

Rusch & Hirth, Hardware ODD FELLOW BLOCK FOND DU LAC, WIS.

O. C. Steenberg Co. SASH AND DOOR FACTORY Dealers in all kinds of Art Glass, Interior Wood Work, Office and Store Furniture

Business Established 1868 Telephone 81 Cor. Brooke and McWilliams Sts., Fond du Lac

M. L. Collins HATTER AND MEN'S FURNISHING GOODS
Umbrellas Recovered and Repaired 38 S. MAINSTREET

Halsey Ethel M. Miss, h 43 E. Division.
HALSEY SABIN REV. pastor Division St. M. E. Church, h 43 E. Division.
Halverson Amanda, waitress 117 S. Main, h same.
Halverson C. Edwin, barkpr., h 203 Western av.
Halverson Henry A. carp. h 203 Western av.
Halverson Oscar C. lather, h 203 Western av.
Halverson Ida W. (Fonda Restaurant Co.) h N. Fond du Lac.
Hamann Ferdinand, lab. h 51 E. McWilliams.
Hamberger Conrad, h 111 W. Arndt.
Hamberger Edward C. harnessmkr. 39 N. Main, h 129 W. Arndt.
Hamen Emma, domestic, h 313 Linden.
Hamer Charles, shoe mkr. h 524 S. Hickory.
Hamer Earl, lab. h 524 S. Hickory.
Hamer Ella Miss, h 524 S. Hickory.
Hamer Hattie (wid. John) h 524 S. Hickory.
Hamer Hattie Miss, h 524 S. Hickory.
Hamer Henry, mason helper, h 524 S. Hickory.
Hamer Hugh, porter, h 524 S. Hickory.
Hamer Margaret, forewoman, h 524 S. Hickory.

We sell THE Cigar that Smokers want. That's why we get the business. PFEIL & KREMER 88 S. Main Street. Phone 292

Hamilton Charles A. motorman, h 10 W. Division.
Hamilton Ellen (wid. Michael) h 118 E. Merrill.
Hamilton George M. time kpr. 20 S. Main, h 361 Forest av.
Hamilton Herbert F. foreman, h 361 Forest av.
Hamilton James H. cabinetmkr. h 118 E. Merrill.
Hamilton John, freight insp. h 361 Forest av.
Hamilton Mary T. (wid. Woodman C.) h 89 Forest av.
Hamilton Michael C. janitor High School, h 102 Marquette.
Hamilton Walter L. lab. h 62 N. Boardman.
Hammang Germaine C. ring mkr. 23 E. 1st, h 200 Amory.
Hammang Minnie (wid. Peter) h 200 Amory.
Hammang Phillip J. clk. P. O. h 200 Amory.
Hammel Christina (wid. John) h 312 Morris.
Hammel John (83) died June 3, '04.
Hammer Carrie, domestic, h 241 Chestnut.
Hammes John, mason, h 169 S. Main.
Hammes Patrick, driver, h 169 S. Main.
Hanaway Peter, h 64 S. Sibley.
Hand Eugene, canvasser, h 64 W. Arndt.
Handke Lillie, seamstress, h 263 W. 12th.

Coal and Wood WM. P. FOX YARDS AT C. & N. W. R. R., 163 W. DIVISION STREET. TEL. 52

FIRST STREET LIVERY HACKS AND BUSSES TO FUNERALS AND PLEASURE PARTIES A SPECIALTY TELEPHONE 62

MEIKLEJOHN & MARTIN FIRST NATIONAL BANK BLDG. INVESTMENTS, LOANS, REAL ESTATE IF YOU DESIRE TO INVEST "WE CAN PUT YOU RIGHT"

MAUTHE'S OFFICE FURNITURE
We Give Special Attention to Office Furnishings
LARGE STOCK ALWAYS ON HAND
COR. MAIN AND DIVISION STREETS

Handke William, lab. h 263 W. 12th.
Handke William Jr. mach. h 263 W. 12th.
HANDT CHARLES L. city assessor, insurance, real estate and loans, 23 S. Main, h 125 E. 3d.
Handt Hazel Miss, h 125 E. 3d.
Handt Louise M. bkpr. 23 S. Main, h 125 E. 3d.
Handt Wilhelmina Miss, h 125 E. 3d.
Hanf Joseph, switch tndr. h 338 N. Brooke.
Hanf Peter, lab. h 338 N. Brooke.
Hangartner William, carp. h 371 Morris.
Hanks Eugene A. ins. insp. h 260 E. 2d.
Hankwitz Arnold, lab. h 506 S. Main.
Hankwitz Edward F. lab. h 506 S. Main.
Hankwitz Edward Jr. tanner, h 506 S. Main.
Hankwitz Fred E. L. tanner, h 518 Morris.
Hankwitz Otto C. cabinetmkr. h 461 Linden.
Hankwitz William, tanner, h 506 S. Main.
Hannigan Emma (wid. Patrick) h 200 Military.
Hannigan John, lab. h 198 Chestnut.
Hannigan Patrick, h 198 Chestnut.

WE HAVE COKE TO BURN
Eastern Wisconsin Railway & Light Co.

Hansen Fred. lab. h 180 W. Division.
Hansen Fred, lab. h 410 W. Scott.
Hansen George, gardener, h 651 E. 2d.
Hansen George (Hansen & Freund) h 137 Main.
Hansen Henry F. lab. h 410 W. Scott.
Hansen James P. carp. contr. 25 N. Marr, h same.
Hansen Ole, lab. h 140 W. Scott.
Hansen & Freund (George Hansen, Joseph J. Freund) meat mrkt. 137 N. Main.
Hansett Eliza Mrs. h 400 Sherman.
Hanson A. Willard, agt. Red Star Yeast Co. h 108 E. 6th.
Hanson Albert R. letter carrier, h 261 E. 4th.
Hanson Charles E. motorman, h 235 N. Main.
Hanson Edward F. brakeman W. C. Ry. h 117 S. Main.
Hanson Edwin J. clk. 51 S. Main, h 108 6th.
Hanson Elizabeth Miss, h 108 E. 6th.
Hanson Harvey S. brakeman W. C. Ry. h 117 S. Main.
Hanson Henry G. h 261 E. 4th.
Hanson Leo J. clk 94 S. Main, h 186 E. 6th.
Hanson Louis, helper, h 129 Hone.

The Huber Bros. WHOLESALE AND RETAIL DRUGGISTS
BOOKS, STATIONERY, WALL PAPER, AND PHOTOGRAPHIC SUPPLIES, PAINTS, OILS, ETC.
36 S. MAIN STREET FOND DU LAC TELEPHONE 22-3

If You Want to Buy or Rent Green Lake Cottages or Lots ADDRESS OR SEE W. R. LYLE, Ripon, Wis.

The Fountain City Business College
Teaches Book-Keeping, Penmanship, Arithmetic, Commercial Law, Shorthand and Typewriting, Etc.

Fond du Lac City Farm and City Property for Sale or Exchange N. Fond du Lac
F. R. TABOR, 83 SOUTH MAIN STREET

Hanson Simon C. com. trav. h 108 E. 6th.
Hardenburg Jane (wid. John C.) h 105 S. Main.
Hardenburg Jennie, phone opr. h 105 S. Main.
Hardenburg Rosella, dressmkr. 105 S. Main, h same.
Hardgrove Agnes B. dressmkr. 29 E. Rees, h same.
Hardgrove Catherine (wid. John) h 29 E. Rees.
Hardgrove J. Gilbert (Doyle & Hardgrove) h 78 South.
HARDGROVE JAMES H. real estate and insurance, 123 S. Main, h 97 Rose.
Hardgrove John, clk. 123 S. Main, h 29 E. Green.
Hardgrove Mary, dressmkr. h 253 E. 5th.
Hardgrove Mary E. dressmkr. 29 E. Rees, h same.
Hardgrove Nora Miss, h 29 E. Rees.
HARDGROVE TIMOTHY A. dentist, 3-4-5 Com. Nat. Bank bldg. h 103 E. 3d.
Hardimon Bridget Miss, h 382 N. Brooke.
Hardimon Sadie Miss, dressmkr. 382 N. Brooke, h same.
Hardt Frank W. lab. h 148 Hone.
Hardt Gustave W. well driller, h 148 Hone.
Harkins Bernard, h 412 W. Division.

FOREIGN DRAFTS COLE SAVINGS BANK

Harkins George B. shirt ctr. h 412 W. Division.
Harkins Mary Miss, conftr. 10 W. Division, h 108 Rose.
Harlan Mary A. (wid. Francis M.) h 20 N. Sophia.
Harlin Agnes, teacher First Street School, h 196 E. 2d.
Harlin Frances (64) died March 1, '04.
Harlin James, city assessor, h 111 E. 1st.
Harlin James A. exp. mess. Am. Express, h 111 E. 1st.
Harlin John J. reporter Commonwealth, h 196 E. 2d.
Harmer Alice M. Miss, h 586 S. Main.
Harmer Anna E. mach. opr. h 116 Oak Pl.
Harmer Elizabeth (wid. James) h 116 Oak Pl.
Harmer George J. shoemkr. h 116 Oak Pl.
Harmer Grace E. stenog. 63 S. Main, h 586 S. Main.
Harmer J. Morton, com. trav. 19 E. 1st, h 586 S. Main.
Harmer Myra C. teacher, h 586 S. Main.
Harmer Oliver R. buggy washer, h 103 W. Scott.
Harmer Walter E. shoemkr. h 226 Oak.
Harmer William, labeler 250 Oak, h 116 Oak Pl.
Harmon William, candymkr. h 83 E. 2d.
Harney Mabel, supervisor music public schools, h 152 E. 2d.

Moore & Galloway Lumber Co. OFFICE, STORE AND CHURCH FURNITURE
Interior Wood Finish and Stair Builders Telephone 612 Fond du Lac

34 E. First St. TELEPHONE 21 FOND DU LAC STEAM LAUNDRY FOR THE BEST LAUNDRY GO TO

GORMICAN'S FOREST AVENUE LIVERY Near C. M. & St. P. Railway TELEPHONE 119

JOHN P. HESS, JEWELER

Harnois Charles N. (55) died March 25, '03.
Harnois Dora (wid. Charles N.) h 52 N. Sibley.
Harrer John, lab. h 151 E. Johnson.
Harrer Joseph S. wood wkr. h 53 Olcott.
Harrer Martha, seamstress, h 53 Olcott.
Harrington George, tanner, h 212 N. Main.
Harrington Joseph T. clk. 59 S. Main, h 134 4th.
Harris Caroline A. (wid. John) h 100 W. 1st.
Harris E. Roy, fireman, h 456 W. Division.
Harris Emma (wid. Samuel) h 73 South.
Harris Evelyn Mrs. h 44 E. 12th.
Harris Frank N. shoe mkr. h 73 South.
Harris George A. barber 104 N. Main, h 117 W. Arndt.
Harris Henry B. sec. Weeks, Harris & Co. h 118 W. Cotton.
Harris Julius H. janitor Grafton Hall, h 66 N. Sophia.
Harris Roy, printer 141 S. Main, h 73 South.
Harris William S. cabinetmkr. h 73 South.
Harrison Charles R. mngr. Harrison Postal Bag Rack Co. h 46 Union.

GRUENNECK'S THE BIG WHITE STORE
Dry Goods, Carpets, Curtains, Millinery, Furs, Suits, Crockery.

Harrison Postal Bag Rack Co. Frank B. Hoskins, pres.; Chas. R. Harrison, mngr.; L. Fred McLean, supt.; Sheboygan s. w. cor. Portland.
Harrop James L. student, h 481 Morris.
Harrop Joseph, tinner, h 481 Morris.
Harry George O. trucker, h 415 W. Division.
Hart Alma, domestic, h 221 Western av.
Hart Edgar H. carp. h 387 Prospect.
Hartman Caroline (wid. John) h 37 Gould.
Hartman Charles F. (27) died May 3, '03.
Hartman Charles G. tinner, h 133 N. Main.
Hartman Louis W. mess. h 133 N. Main.
Hartmann Alice M. Miss, h 69 S. Marr.
Hartmann Anne E. (wid Herman) h 69 S. Marr.
Hartung Hulda, teacher, Jefferson School, h 421 S. Park av.
Hartung John A. bridge carp. h 421 S. Park av.
Hartung Kate (wid. Emil) h 421 S. Park av.
HARVEY NEWMAN C. restaurant, 63 S. Main, h 21 N. Union.
Harvey Turnies E. helper, h 320 Doty.
Harwood H. W. Rev. pastor Cotton St. M. E. Church, h 21 N. Boardman.

O. G. STEENBERG CO.
SASH AND DOOR FACTORY
Cor. Brooke and McWilliams St. Fond du Lac
Manufacturers of Mouldings, Screen Doors and Windows, Scroll Sawing and Stair Builders
Business established 1868 Telephone 81

DRY GOODS, CLOAKS AND CARPETS BOUGHT AT THE Whittelsey Store ARE RIGHT AND SO ARE THE PRICES.

T. S. ARTHUR "QUALITY NOT QUANTITY" PALMER HOUSE BLOCK JEWELER

A General Stock of Dry Goods, Carpets, Rugs
Ladies' ready-to-wear Garments, etc. at **The Wagner Dry Goods Co.**

Haskell Charles W. mnfrs. agt. h 47 S. Sophia.
Haskin Leon O. engnr. h 401 E. 1st.
Hass Albert C. (Hass Bros.) h e. s. Morris at limits.
Hass Anna, stitcher, h 99 E. 13th.
HASS BROS. (H. G. and A. C. Hass) brick mnfrs, s. end of Morris at limits.
Hass August, lab. h 311 E. 6th.
Hass Charles, lab. h 99 E. 13th.
Hass Clarence F. mach. h 411 Morris.
Hass Emil F. tmstr. 560 Greenwood, h same.
HASS HERMAN G. brick mnfr. 411 Morris, h same.
Hass Mary (wid August) h 357 E. 4th.
Hass Richard (Hass & Wagner) h 68 E. Division.
HASS & WAGNER (Richard Hass, Fred Wagner) dry goods, carpets, linoleums, etc. 22 Forest av.
Hasse, Hass, see also Haase, Haas.
Hassett Daniel, fireman W. C. Ry. h 127 Western av.
Hasson John J. lab. h 148 W. Cotton.
Hastings Bertha C. bkpr. Commonwealth, h 82 4th.

Weber, Wheelock, Schiller, Hallet and Davis, Pease and Bachman, at **B. H. Anderson's** 107 S. MAIN STREET

Hastings Charles L. pres. Fond du Lac Awning & Tent Co. h 199 E. Division.
Hastings George F. bkpr. Fond du Lac Awning & Tent Co. h 236 S. Main.
Hastings Harry T. (23) died Sept. 15, '04.
Hastings Sarah L. Miss, h 82 E. 4th.
HASTINGS THOMAS H. propr. Palmer House Livery, Sheboygan n. w. cor. Portland, undertaker 139 S. Main, h 82 4th.
Hatch Almira E. Mrs. h 206 Marr.
Hatch Charles A. com. trav. h 163 Cherry.
Hatch George E. tmstr. h 376 Center.
Hatch Martin W. loco. engr. C. & N. W. Ry. h 108 E. 2d.
Hathaway William A. mason, h 150 E. Rees.
HAU FRED W. saloon, 159 Western av, h same.
HAU JOHN L. saloon 102 N. Main, h same.
HAUER ALBERT, paints, oils, glass and wall paper, 173 S. Main, h same.
Hauer Emily H. h 173 S. Main.
Haug Mary A. Miss, h 295 Linden.
Haughey Ann (wid. Charles) h 130 W. Johnson.
Hautsinger John, carsmith, h 176 E. Johnson.

HAAS & WAGNER "Grand Central" for Table Linens, Napkins, Towels, and Toweling, Wool Blankets, Outing Blankets and Comforters. 22 FOREST AVE., FOND DU LAC

Geo. L. McDermott & Co. Funeral Directors and Embalmers 165 S. Main Street. Open Day and Night. Tel. Office 5192. Tel. Res. 5041.

Northern Lumber & Fuel Co. PRICES RIGHT GRADES SECOND TO NONE
TELEPHONE 523 OFFICE AND YARDS COR. FOLLETT AND BROOKE STS.

THE J. E. SULLIVAN CO. *Dress Suits a Specialty*
7 S. MAIN STREET FOND DU LAC, WIS.

Havana Cigar Co. (Edwin B. Richards) 142 S. Main.
Havens Elizabeth M. teacher Union School, h 159 Forest av.
Havey Frank, trucker C. & N. W. Ry. h 20 Butler.
Hawes Daniel D. teamstr. h 187 Walnut.
Hawes Harry H. clk 46 S. Main, h 436 Portage.
Hawes Sanford B. teamstr. h 436 Portage.
Hawkins Abraham (62) died Aug. 2, '04.
Hawkins Clyde F. mngr. D. J. Strassel & Co. h 157 E. 3d.
Hawkins Laura (wid. Abraham) h 48 E. 12th.
Hax Elizabeth (wid. Adam) h 22 W. 12th.
Hax Lulu, dressmkr. h 22 W. 12th.
Hayes Edward, lab. h 146 N. Brooke.
Hayes Harry S. clk. h 272 Sheboygan.
Hayes Mary (wid. Ellis) h 39 4th.
Hayes Michael F. painter, h 175 W. Arndt.
Hayes Thomas, loco. engnr. C. & N. W. Ry. h 104 E. 2d.
Hayward Charles L. cabinet mkr. h 194 E. 6th.
Hayward Gill M. brakeman Wis. Central, h 21 N. Main.
Hayward Grace C. teacher, h 194 E. 6th.
Hayward Samantha A. (wid. Frank) h 43 E. Division.

GAS, COKE AND TAR
Telephone EASTERN WISCONSIN RAILWAY & LIGHT CO.

Hazen Mary A. (wid. Loren E.) h 57 E. 6th.
Hazotte Mary Agnes, Mother Superior General St. Agnes' Convent, 380 E. Division, h same.
HEADLIGHT THE, J. T. Moriarity, prop. 145 S. Main.
Hearle George L. h 178 E. Rees.
Heath Bessie W. Miss, h 201 E. 1st.
HEATH EWART G. mngr. Fond du Lac Steam Laundry, h 201 E. 1st.
Heath Frank H. clk. h 69 E. 1st.
Heath John, pres. O'Brien Dry Goods Co. h 69 E. 1st.
Heath Lizzie (wid. Nathan) h 201 E. 1st.
Heath Nathan R. (46) died April 16, '04.
Heath Samuel W. student, h 69 E. 1st
Heathcote Guy P. bkpr. M. D. Wells Co. h 307 Gillett.
Heathcote Harry G. mason, h 237 E. 7th.
Heathcote Louisa Mrs. rug mnfr. 237 E. 7th, h same.
Heathcote Phebe Miss, h 167 W. Johnson.
Heaton Samuel A. horseman G. N. Mihills' stock farm, h rural route No. 5.
Hebbe Alma H. dressmkr. h 179 N. Main.

Wadhams Oil Company
TELEPHONE 451
Wholesalers of High Grade Illuminating Oils and Gasoline.
H. A. PORTER, Agent
Fond du Lac, Wis.

SPECIAL AGENT JAY P. McDERMOTT
Over 300 leading business men of Fond du Lac have the Travelers Accident and Health Policy.

90-92 Main St. STRASSEL'S—Always the best Place to buy Dry Goods

Helmer Milling Co. Flour, Feed, Seeds and all Grains. 14-16-18 Fourth St., Fond du Lac

Hebbe J. Albert, h 179 N. Main.
Hebbe Walter E. wks. Central shops, h 179 N. Main.
Heber Charles C. carp. h 306 W. Scott.
Heber John, lab. h 306 W. Scott.
Hecker William H. carp. h 433 Forest av.
Heeney Sarah (wid. John) h 140 W. Scott.
Heide Henry, plumber, h 191 E. 11th.
Heide Louise (wid. Ludwig) h 191 E. 11th.
Heiden Ernst, lab. h 425 Center.
Heiden Esther Miss, h 425 Center.
Heider Christian, carp contr. h 360 E. 3d.
Heider Christina Miss, h 360 E. 3d.
Heider Christina, clk. 76 S. Main, h 182 E. Merrill.
Heider J. Edward, engnr. h 144 Cherry.
Heider Magdalina (wid. Henry) h 182 E. Merrill.
Heider Magdalina, dressmkr. 182 E. Merrill, h same.
Heider Mamie, clk. h 360 E. 3d.
Heider Rose A. cashier Fond du Lac Water Co. h 182 E. Merrill.
Heidler Edward D. clk. h 157 Gillett.
Heilman Will, bkpr. 36 S. Main, h Dewey House.

Crofoot Lumber Co. Lumber, Lath, Shingles, Sash, Doors, Blinds and Mouldings
Office and Yards 41-83 Western Ave. Fond du Lac, Wis.

Hein Elsie, teacher, h 64 South.
Hein Ida Miss, h 64 South.
Hein Louise (wid. Charles) h 64 South.
Heinrichs Herman W. 1st v-pres. M. D. Wells Co. h Chicago, Ill.
Heins Theresa Mrs. h r 223 Linden.
Heinz Louis carp. h 33 E. 8th.
Heiser Jane (wid. Joseph) h St. Agnes Hospital.
Heisler Cecilia M. prop. Bon Ton, h 97 E. 5th.
HEISLER JOHN F. mngr. The Bon-Ton, 191 S. Main, h 97 E. 5th.
Heisler Verona M. Miss, h 97 E. 5th.
Heller Mollie, cook, h 67 W. Rees.
Heller Rosa, domestic, h 229 Park av.
Helmer Charlotte L. sec. treas. Helmer Milling Co. h 75 4th.
Helmer Diantha M. (wid. Orin L.) h 21 S. Main.
Helmer Leora, bkpr. 17 Forest av. h 21 S. Main.
Helmer Melvin B. pres. Helmer Milling Co. h 75 4th.
HELMER MILLING CO. M. B. Helmer, pres.; Charlotte L. Helmer, sec.-treas., flour and feed, 14-16-18 4th, elevator al bet. Western av. and Ruggles.

Moore & Galloway Lumber Co. MANUFACTURERS AND DEALERS IN
Pine, Hemlock and Hardwood Lumber, Lath, Shingles, Pickets, Sash, Doors, Blinds, Etc. TELEPHONE 612 FOND DU LAC, WIS

42 N. MAIN STREET FOND DU LAC, WIS.
A. F. WATKE, Wholesale
If you get the Tom Benton Whiskey it is the purest and best. Sold only by

REXALL REMEDIES ARE SOLD ONLY BY SALLADE & RUH OPPOSITE COURT HOUSE

Fond du Lac County Abstract Co.
OWNER OF THE C. L. ENCKING ABSTRACT BOOKS AND RECORDS

McCarthy & Braemer, Leading Tailors
34 SOUTH MAIN STREET
FOND DU LAC, WISCONSIN

Helmold Carl F. h 419 Western av.
Helmold Emma, dressmkr. h 419 Western av.
Helmold Otto W. swimming school, h 419 Western av.
Helmrath Anton, tanner, h 51 W. Johnson.
Helt Louis, mason, h 163 E. Johnson.
Helz Joseph W. physician 34 N. Main, h same.
Hencke Bertha bkpr. h 78 Portland.
Hencke Hulda, dressmkr. h 78 Portland.
Hencke Lydia, dressmkr. h 78 Portland.
Hendricks Carrie A. (wid William L.) h 186 Hoyt.
Hendricks Flora, phone opr. h 186 Hoyt.
Hendricks Frank G. com. trav. 53 Forest av. h 42 N. Park av.
Henkel Edward, lab. h 516 E. 2d.
Henker Herman W. cigar mkr. h 220 Johnson.
Henker William, watchman, h 161 W. 12th.
Henker William Jr. shoe mkr. h 161 W. 12th.
Hennen Frank, h 249 E. 4th.
Hennen Joseph E. architect 9 E. 2d, h 156 5th.
Hennen Matthew (Hennen & Ottery) h 204 8th.
Hennen Mathias J. h 249 E. 4th.

Frank O. Prinslow
Gasoline Engines and Threshers
19-23 E. FIRST STREET

Hennen Rose S. clk. 76 S. Main, h 249 4th.
Hennen & Ottery (Matthew Hennen, Edwin J. Ottery) farm implts. 26 4th.
Hennessy Mary Miss, h 338 Doty.
Henney Delia Miss, h 251 Forest av.
Henney John, saloon 251 Forest av. h same.
Henney John Jr. musician, h 251 Forest av.
Henning Frank H. T. mach. hd. h n. s. W. Arndt 1 w Packer.
Henning Louise Miss, h 278 E. 6th.
Henning William F. teamstr. h n. s. W. Arndt 1 w. Packer.
Hennings Florentine (65) died Nov. 18, '03.
HENRY BROS. (George A. and Clarence W. Henry) whol. and retail flour, feed, salt, grain, seeds and building material, 149 S. Main.
Henry Charles S. (61) died July 12, 1903.
Henry Clarence W. (Henry Bros.) h 186 Sheboygan.
Henry George A. (Henry Bros.) h 186 Sheboygan.
Henry Gifford, brakeman W. C. Ry. h 60 N. Portland.
Henry Louis (26) died Oct. 29, '03.
Henry Sarah (wid. Charles S.) h 230 Sheboygan.

Rusch & Hirth, Hardware
ODD FELLOW BLOCK
FOND DU LAC, WIS.

O. C. Steenberg Co. Sash and Door Factory
Business Established 1868 * Telephone No. 81
Cor. Brooke and McWilliams Sts. * FOND DU LAC, WISCONSIN

EVERYTHING FROM THE HEAD TO THE FOOT SUPPLIED BY M. L. COLLINS, Men's Furnisher
38 S. MAIN STREET, FOND DU LAC, WIS.

Henson Peter, tinner, h Lewis House.
Heny Andrew, lab. h 140 W. Scott.
Henze Paul, cabinet mkr. h 394 Walker.
Heppner Lena, domestic 265 Main.
Herbert Dorothea, dressmkr. 64 E. Arndt, h same.
Herbert Helen, clk. 88 S. Main, h 64 E. Arndt.
Herbert Martin, shoemkr. 10 E. 2d, h 64 E. Arndt.
Herbert Mary, clk. h 64 E. Arndt.
Hermann Edward, h 61 South.
Herren Anna L. Miss, h 167 E. Division.
Herren Edith M. Miss, h 167 E. Division.
Herren Edwin R. sec. treas. Winnebago Furniture Mnfg. Co. h 167 E. Division.
Herren Julia E. Miss, h 167 E. Division.
Herrig John, compounder, h Windsor hotel.
Herschleb Roy C. engnr. W. C. Ry. h 61 N. Waupun.
Hersey Fred W. carp. h 242 S. Main.
HERSEY HERMAN M. mngr. Fond du Lac Furniture Co. h 28 E. 11th.
Hersey Margaret (wid. George) h 242 S. Main.

Take your difficult Prescriptions to PFEIL & KREMER
THE PRESCRIPTION DRUG STORE
88 S. Main Street Telephone 292

Hersig Rosa, domestic, 186 Sheboygan.
Herter Peter, sawyer, h 370 W. Scott.
Hess John (46) died May 31, '04.
HESS JOHN P. jeweler, 88 S. Main and 800 Wisconsin av. N. Fond du Lac, h 86 E. Rees.
Hess Mathilda, laundress, h 245 E. 5th.
Hester Marie, teacher voice Grafton Hall, h 23 Sophia.
Heyde Henry, plumber 177 S. Main, h 23 W. Division.
Heyer Herbert, barkpr. h 85 Cherry.
Heyer Otto, foreman M. D. Wells Co. h 64 South.
Heyn Albert H. carp. h 421 E. 2d.
Hibbard Charles R. painter, h 211 Marr.
Hibbard George C. foreman, Bowen Mnfg. Co. h 191 E. 10th.
Hibbard Walter W. wire chief Wis. Tel. Co. h 258 S. Marr.
Hick John N. Rev. h 169 E. 3d.
Hicken Annie (wid. Hiram) h 35 S. Sibley.
Hicken Arthur, lab. h 35 S. Sibley.
Hicken Earl G. lab. h 290 E. 1st.
Hicken Elizabeth (wid. George) h 358 E. Merrill.
Hicken Ellen Mrs. h 6 Ruggles av.

Telephone 62 J. K. Wilkins AT THE First Street Livery
THE BEST RIGS OF ALL KINDS CAN BE HAD BY CALLING ON

MEIKLEJOHN & MARTIN
FIRST NATIONAL BANK BLDG.
INVESTMENTS, LOANS, REAL ESTATE
IF YOU DESIRE TO INVEST
"WE CAN PUT YOU RIGHT"

Coal and Wood WM. P. FOX
Yards at C. & N. W. R. R., 163 W. Division Street. Tel. 52

MAUTHE'S FURNITURE STORE
COR. MAIN AND DIVISION STREETS.
Headquarters for Folding Chairs and Lodge Furniture
Prices on Large Lots Quoted on Application.

Hicken Henry J. lab. h 358 E. Merrill.
Hicken Lillian, clk. 84 S. Main, h 35 S. Sibley.
Hicks Andrew G. clk. C. & N. W. Ry. h 440 Portage.
Hicks Eliza E. (wid. Rosel) h 440 Portage.
Heister Edward W. clk. 41 S. Main, h 22 E. 2d.
Higbee Peter L. h 189 E. 8th.
Higbee Susan Mrs. (73) died Jan. 27, '04.
Higgins William M. blksmith, h 197 N. Main.
High School, E. Merrill n. e. cor. Amory.
Hilbert William D. laborer, h 166 Walnut.
Hilberts Albert H. sec.-treas. Wisconsin Envelope & Box Co. h 151 E. Arndt.
Hilberts Emma F. Mrs. pres. Wisconsin Envelope & Box Co. h 151 E. Arndt.
Hildreth Adele Lange, sec. Reporter Printing Co. h 190 Gillett.
Hildreth Edmund J. h 112 E. Rees.
Hildreth George A. dentist 134 S. Main, h 190 W. Gillett.
Hildreth George H. stock-clk. h 61 W. Rees.
Hildreth Henrietta Mrs. dressmkr. 61 W. Rees, h same.
Hill Abraham, mason, h 58 E. 12th.

COOK WITH GAS WE SELL IT
Eastern Wisconsin Railway & Light Co.

Hill Charles, mason, h 337 Doty.
Hill Charles R. carp. h 245 Rose.
Hill Ferdinand, shoemkr. h 337 Doty.
Hill Harvey, barkpr. Windsor hotel, h same.
Hill Herman, varnisher, h 337 Doty.
Hill Percy H. waiter, h 58 E. 12th.
Hill Ralph C. lab. h 521 Forest av.
Hill Regina Miss, h 337 Doty.
Hiller Leonard (86) died Mch. 2, '04.
Hilt Amelia (wid. John) h 342 Werner.
Hilt Louise Miss, h 342 Werner
Hilton Maud, domestic, 129 Forest av.
Hin Charley, laundry 29 Forest av. h same.
Hindson Lizzie Miss, h 360 Forest av.
Hiner Mary L. (wid. William H.) h 446 N. Main.
HINMAN CHARLES E. real estate, loans and insurance 78 S. Macy, h 349 Superior.
Hinman Luella, clk. h 349 Superior.
Hinman May, bkpr. h 349 Superior.
HINN CARL J., coal and wood 289 Bannister, h 259 N. Park av.

The Huber Bros. WHOLSALE AND RETAIL DRUGGISTS
BOOKS, STATIONERY, WALL PAPER.
PAINTS, OILS, GLASS, SPICES, ETC.
36 S. MAIN STREET FOND DU LAC TELEPHONE 22-3

TO BUY Farms or Lands in the South, West or Northern Wisconsin ADDRESS OR SEE W. R. LYLE RIPON, WIS.

IF YOUR BOY WANTS A PRACTICAL EDUCATION SEND HIM TO The Fountain City Business College FOND DU LAC, WISCONSIN

Real Estate
..Loans.. F. R. TABOR Insurance
83 SOUTH MAIN STREET, FOND DU LAC, WIS.

Hinn Ella Miss, h 259 N. Park av.
Hinn George, drayman, h 357 E. 2d.
HINN LOUIS P. physician 32 N. Main, h 104 Amory.
Hintz Herman, lab. h 414 Walker.
Hintz Julius, cabinetmkr. h 390 Walker.
Hipel George, mason, h 221 S. Main.
Hirth Charles W. (Rusch & Hirth) h 242 5th.
Hirton Caroline (83) died Feb. 11, '04.
Hitchcock M. Louise, nurse 171 Gillett, h same.
Hobart Anna Sister, h Grafton Hall.
Hobbins James, foreman Wis. Tel. Co. h 135 E. 3d.
Hobbins Joseph, lineman, h 135 E. 3d.
Hobbins Leo, lineman, h 135 E. 3d.
Hochrein Emma Miss, h 150 E. 5th.
Hochrein Emma, domestic, h 119 E. 3d.
Hock Albert F. job foreman Reporter Ptg. Co. h 37 Sophia.
Hodge Albert D. h 213 Western av.
Hodgkin Mary (wid. Horace) h 123 W. Sibley.
Hodorff Mary L. Mrs. dressmkr. 323 E. 2d, h same.
Hodorff Perry D. student 139 S. Main, h 323 E. 2d.

Life's Winter Provided for by Opening an Account with the COLE SAVINGS BANK

Hoenigsberg Anton (Wisconsin Mirror Plate Co.) h 153 Hoyt.
Hoepfner August (48) died Mch. 25, '03.
Hoepfner Edward, lab. h 270 E. 5th.
Hoepfner Wilhelmine (wid. August) h 270 E. 5th.
Hoepfner William, lab. h 270 E. 5th.
Hoersch Kate, domestic 114 E. 3d.
Hoey Agnes, comp. h 25 E. Johnson.
Hoey Elizabeth (wid. John) h 25 E. Johnson.
Hoey Etta, bkpr. 194 N. Main, h 25 E. Johnson.
Hoey George, h 25 E. Johnson.
Hoey Rose (wid. Thomas J.) h 25 E. Johnson.
Hoey Thomas J. (52) died July 19, '03.
Hoffman Henrietta (wid. Robert) h 431 E. Division.
Hoffman Henry, finisher, h 203 N. Main.
Hoffman John (22) died Dec. 14, '02.
Hoffman John, lab. h 396 W. Scott.
Hoffmann Andrew, lab. h 347 Rosendale av.
Hoffmann Grace (wid. John) h 91 W. 2d.
Hoffmann Lizzie Miss, h 347 Rosendale av.
Hoffmann Philip, mach.-hd. h 436 Juneau.

MOORE & GALLOWAY LUMBER CO.
Dealers in PLAIN AND ORNAMENTAL GLASS. POLISHED PLATE a Specialty.
Scroll Work, Mouldings, Turning, Etc. FOND DU LAC, WIS.

FOR THE BEST LAUNDRY GO TO FOND DU LAC STEAM LAUNDRY 34 E. First St. TELEPHONE 21

CARRIAGES FOR WEDDINGS, FUNERALS, ETC., AT CORMICAN'S LIVERY Forest Avenue PHONE 119

DIAMONDS, WATCHES, CLOCKS AND JEWELRY AT
JOHN P. HESS

Hofmann George, h 64 E. Follett.
Hofmann John, carp. h 64 E. Follett.
Hofmann John Jr. tel.-opr. h 64 E. Follett.
Hogan Charles, lab. h 70 W. McWilliams.
Hogan Delia M. comp. h 70 W. McWilliams.
Hogan James M. (46) died Nov. 15, '03.
Hogan James M. student, h 30 E. 2d.
Hogan John, lab. h 70 W. McWilliams.
Hogan Marie Agnes, typesetter, h 70 W. McWilliams.
Hogan Mary M. (wid. James M.) h 30 E. 2d.
Hogan Michael J. foreman, h 70 W. McWilliams.
Hohensee Anna (wid. August H.) h 88 E. 9th.
Hohensee August H. (30) died Oct. 11, '04.
Hohensee John F. corres. h 364 Center.
Hohensee Wilhelmina (wid. William) h 88 South.
Hohl Ernestina (wid. Henry) h 147 Hoyt.
Holbrook David H. teacher High school, h 308 E. 4th.
Holcomb Roy, mason, h 52 4th.
Holcombe Harriet N. Miss, h 24 E. 6th.

GRUENHECK'S THE BIG WHITE STORE
Dry Goods, Carpets, Curtains, Millinery, Furs, Suits, Crockery.

Holderman Louis E. supt. elct. dept. E. Wis. Ry. & Light Co. h 103 E. Rees.
Holdorf Charles (62) died Feb. 6, '04.
Holendorf William, shoemkr. h 120 Harrison pl.
Holford Elva I. teacher preparatory classes Grafton Hall, h 23 Sophia.
Holford Laverne L. reporter Commonwealth, h Hotel Plum.
Holland Edward, plasterer, h 108 S. Macy.
Holland Jennie (wid. John) h 169 S. Marr.
Hollander Max H. cabinetmkr. h 165 W. Scott.
Holliday August, second hand goods 15 W. 2d, h 98 Amory.
Holliday Ellen (wid. William J.) h 49 Algoma.
Holliday May, student, h 98 Amory.
Hollinger Bertha, shoe stitcher, h 372 Ruggles.
Hollinger Elizabeth (wid. Fred) h 372 Ruggles.
Hollinger Rose J. laundress, h 372 Ruggles.
Hollis George D. cond. C. & N. W. Ry. h 333 Bannister.
Hollis J. Claude, medical student, h 333 Bannister.
Hollis Othello D. stenog. h 333 Bannister.
Hollister Porter, h 383 Liberty.
Hollman Clara, milliner 46 N. Main, h 119 E. Division.

The Whittelsey Store THE FOREMOST SHOPPING CENTER OF FOND DU LAC FOR DRY GOODS, CARPETS, CLOAKS AND FURS.
T. S. Arthur "Quality not Quantity" Palmer House Block Diamonds
O. C. STEENBERG CO. SASH AND DOOR FACTORY
Business Established 1868. Phone 81
Best Work & Lowest Prices
Cor. Brooke and McWilliams Streets
FOND DU LAC, WISCONSIN

We buy and sell for Cash only—small profits and no bad debts. You get the worth of your money every time of **The Wagner Dry Goods Co.**

Holloway Claud, h 295 Linden.
Holly Fred, brakeman, h 203 E. Johnson.
Holman Gustav (25) died Nov. 2, '02.
Holman Jay, sol. h 136 E. Merrill.
Holmes Alvin D. stoker, h 512 Temperance.
Holmes Byron, physician 215 S. Park av. h same.
Holmes Eliza (wid Wm. E.) h 377 Grant.
Holmes George J. carp. h 488 Madison.
Holmes James L. h 488 Madison.
Holmes Mary A. (wid. Edwin) h 109 Forest av.
Holt Alphonso L. lab. h 64 N. Sibley.
Holterman William G. photographer 139 S. Main, h 418 Main.
Holtermann Henry L. barkpr. 191 S. Main, h 417 Linden.
Holtermann Herbert, lab. h 417 Linden.
Holtermann Louis, salesman 26 4th, h 417 Linden.
Holtz Annie T. printer, h 244 E. 7th.
Holtz Charles, car repairer, h 244 E. 7th.
Holtz Charles Jr. lab. h 244 E. 8th.
Holtz Ernest, barkpr. 15 S. Main, h N. Fond du Lac.
Holtz Lena, seamstress, h 244 E. 7th.

AN EASY WAY TO OWN A GOOD PIANO . . . . SEE B. H. Anderson 107 S. MAIN STREET

Holtz Lydia Miss, h 244 E. 7th.
Holtz Martha, housekpr. h 244 E. 7th.
Holtz Minnie, seamstress, h 244 E. 7th.
Holtz Oscar, lab. h 244 E. 7th.
Holtz William, car repairer, h 238 E. 6th.
Home of the Friendless, Miss Annie McNaughton matron, 101 E. Arndt.
Hoock Charles, lab. h 329 E. 6th.
Hood David, blacksmith, h 57 Doty.
Hood Emma Z. milliner, h 57 Doty.
Hood Fannie Miss, h 113 Harrison pl.
Hood Nellie M. Miss, h 57 Doty.
Hood William J. plumber, h 57 Doty.
Hope Amelia (wid. George) h 42 Amory.
Hope Edith G. clk. h 42 Amory.
Hope George (54) died June 5, '04.
HOPE GEORGE JR. mnfg. confectr. 6 S. Main, h 29 N. Marr.
Hope Sadie, clk. 6 S. Main, h 42 Amory.
Hope Samuel, student, h 42 Amory.
Hoper George, del. clk. h 366 Morris.

HAAS & WAGNER "Grand Central" for Men's, Women's and Children's Knit Underwear, Gloves, Hosiery and Furs. 22 FOREST AVE., FOND DU LAC

Geo. L. McDermott & Co. UNDERTAKERS AND EMBALMERS 165 S. Main Street. Open Day and Night. Tel. Office 5192. Tel. Res. 5041.

Northern Lumber & Fuel Co. PLATE GLASS, ART GLASS, COTTAGE DOORS, ETC. Telephone 523 Office and Yards Cor. Follett and Brooke Streets

GO TO **The J. E. Sullivan Co.** FOR YOUR Clothing 7 S. MAIN ST.

Hoper Nicholas, tmstr. h 366 Morris.
Hoper William T. lab. h 366 Morris.
HOPPER GEORGE B. saloon 225 Military, h same.
Hopper Henry H. car repr. h 90 N. Boardman.
Hopgood Emily Mrs. (71) died March 28, '03.
Horey Adeline E. clk. h 290 N. Brooke.
Horey Belle, stenog. Moore & Galloway Lumber Co. h 64 Doty.
Horey Blanche, bkpr. 12 Macy, h 64 Doty.
Horey Edwin, tmstr. 56 W. Division, h 290 Brooke.
Horey Fred, flagman, h 290 N. Brooke.
Horey Fred J. teamstr. h 290 N. Brooke.
Horey James J. h 33 5th.
Horey John, ins. agt. 43 S. Main, h 64 Doty.
Horey John R. ins. agt. 43 S. Main, h 64 Doty.
Horey Mary (wid. Michael) h 33 5th.
Horey Maud, clk. 81 S. Main, h 64 Doty.
Horn Albro R. supt. W. C. Ry. h 147 Sheboygan.
Horn Charles E. flagman W. C. Ry. h 169 Western av.
Horn Michael, mason, h 67 E. Cotton.

OSHKOSH via THE YELLOW CAR
Eastern Wisconsin Railway & Light Co.

Horne John S. dept. supt. Moore & Galloway Lumber Co. h 461 S. Main.
Horning Charles (27) died June 6, '03.
Horton Amy L. stenog. 20 S. Main, h 20 Doty.

Hope's Candies

HAVE A STATE REPUTATION
FOR DELICIOUSNESS OF FLAVOR
AND ABSOLUTE PURITY

6 S. Main Street **Fond du Lac, Wis.**

Horton Maude Mrs. h 45 E. 11th.
HORTON ROBERT A. sporting goods, bicycles, etc. 20 S. Main, h 20 Doty.
HOSKINS FRANK B. pres. Eastern Wis. Ry. & Light Co. h 293 4th.

Wadhams Oil Company
H. A. PORTER, Agent Tel. 451
Manufacturers of White Clover Soap, Home Soap and Easy Soap
FOND DU LAC AGENCY
83 S. Main Street

JAY P. McDERMOTT SPECIAL AGENT
For Life, Accident and Health Insurance the Travelers of Hartford issues best contracts.

90-92 Main St. STRASSEL'S—The Store that keeps the prices down

Helmer Milling Co. Feed in Carloads a Specialty. 14-16-18 Fourth St., Fond du Lac

42 N. MAIN STREET FOND DU LAC, WIS.
A. F. WATKE
I handle all Domestic and Imported Wines and Brandies

Hotaling Charles, bkpr. First Nat. Bank, h 152 Hoyt.
Hotaling Charles E. engnr. h 420 Doty.
Hotaling Edward S. (Boreham & Hotaling) h 420 Doty.
Hotaling Grace Miss, h 420 Doty.
Hotaling Samuel, engnr. Moore & Galloway Lbr. Co. h 420 Doty
Hotaling Simon, lab. h 420 Doty.
HOTEL PLUM, Charles De Voin, prop. 145 Forest av.
HOUNSELL EDWARD J. bicycle repairer 14 W. Division, h 350 Doty.
House Florence I. milliner, h 40 W. Arndt.
Howard William, lab. h 6 Ruggles av.
Howe Alice Miss, h 69 E. Arndt.
Howe De Witt B. painter, h 69 E. Arndt.
Howe William W. constable 49 S. Main, h 296 Amory.
Howell James, baker, h 100 W. 2d.
Howey Jesse A. pension atty. 181 S. Main, h 226 4th.
Howie Dora Mrs. boarding house 47 S. Sophia, h same.
Howie William S. engnr. h 47 S. Sophia.
Hoyer Otto, clk. h 46 E. 1st.
Hoyer Walter, clk. 72 S. Main, h Conaghton House.

LUMBER, LATH, SHINGLES, SASH, DOORS, BLINDS AND MOULDINGS **CROFOOT LUMBER CO.** Office and Yards 41-83 Western Ave., Fond du Lac, Wis.

Hoyt Francis E. stock shipper, h 96 Sheboygan.
Hoyt Grace, h r. 213 W. Merrill.
Hoyt Maria B. (92) died Dec. 12, '02.
Hoyt S. Demeret, foreman E. Wis. Ry. & Light Co. h 393 Linden
Hubbard Andy J. (Hubbard & Reynolds Bedding Co.) h 138 8th.
Hubbard Earl, mach. agt. h 67 Portland.
Hubbard Max H. painter, h 123 E. 8th.
Hubbard Oscar W. painter, h 123 E. 8th.
Hubbard & Reynolds Bedding Co. (Andy J. Hubbard, Herbert A. Reynolds) mattress mnfrs. 70-78 W. Scott.
HUBER BROS THE, J. C. Huber, pres.-treas.; E. J. Huber, sec., wholesale and retail druggists, 36 S. Main.
Huber Edward J. sec. The Huber Bros. h 35 N. Park av.
Huber Jacob C. pres.-treas. The Huber Bros. h 36 N. Park av.
Huber Joseph, engnr. St. Agnes' Hospital, h 400 E. Merrill.
Huber Mnfg. Co. Frank O. Prinslow, agt. threshing machines, 19 E. 1st.
Huber & Fuhrman Drug Mills, J. C. Huber, pres.; Edward J. Huber, sec.; J. C. Fuhrman, treas.-mngr., botanic drugs, Marquette cor. E. Sibley.

OUR CIGARS ARE FIT TO SMOKE Sallade & Ruh OPPOSITE COURT HOUSE

Moore & Galloway Lumber Co.
Agents for C. J. L. Meyer Specialties. Manufact ure all kinds of Inside Finish in Pine and Hardwood
RETAIL OFFICE AN YARD, MAIN STRE COR. MERRILL FOND DU LAC, WIS.

Fond du Lac County Abstract Co.
OWNERS OF THE NEW AND ORIGINAL MAP SYSTEM OF ABSTRACTING

Huck Charles, clk. 19 E. 1st, h 47 E. 6th.
Huck Joseph, h 47 E. 6th.
Hudson Charles, engnr. W. C. Ry. h 332 S. Main.
Hudson Charles M. expressman, h 352 E. 8th.
Hudson Jane E. (76) died Oct. 24, '02.
HUEBNER EDWARD R. propr. Fond du Lac Boiler Works, h 346 N. Main.
Huebner Mont E. saloon 262 N. Main, h same.
Huelsman Albert, real estate and pianos, 113 S. Main, h 225 Amory.
Huelsmann Clara M. bkpr. Gurney Refrig. Co. h 261 Morris.
Huelsman Ernst L. painter 261 Morris, h same.
Huelsmann George A. junk dlr. 214 N. Main, h 241 Marquette.
Huelsmann Oscar A. bkpr. Com. Nat. Bank, h 261 Morris.
Huerbinger Joseph, drug clk. 87 W. Arndt, h same.
Huffman Joseph, lab. h 118 W. McWilliams.
Hufgard George, lab. h 154 Western av.
Huggins Nelson, salesman, h 409 Grant.
Hughes Bertha A. clk. 73 S. Main, h 181 Hoyt.
Hughes Fred, butcher 15 E. Division, h 30 Amory.

Frank O. Prinslow
Windmills, Sewing Machines, Twine, Seed, Etc.
19-23 E. FIRST STREET

Hughes Horace, steward Elks' Club, h 139 E. 1st.
Hughes Jane (wid. William) h 101 E. Arndt.
Hughes Jennie, clk. h 74 E. Merrill.
HUGHES JOHN (Mayor of Fond du Lac) hardware, 46 S. Main, h 110 Sheboygan.
Hughes John, lab. h 415 Amory.
Hughes Katherine, domestic, h 415 Amory.
Hughes Lulu G. teacher, h 181 Hoyt.
Hughes Margaret, domestic, h 415 Amory.
Hughes Margaret, domestic 26 Algoma.
Hughes Nettie (wid. Joseph) h 181 Hoyt.
Hughes Robert L. clk. 46 S. Main, h 110 Sheboygan.
Hughes Walter W. (McKesson & Hughes) h 95 W. 2d.
Hughes William J. clk. h 110 Sheboygan.
Huhn Clara M. laundress, h 182 Bannister.
Huhn Gertrude Miss, h 182 Bannister.
Humphrey Caroline, clk. 22 N. Main, h same.
Humphrey Clara, cook 52 4th, h same.
Humphrey Kate Miss, h 500 W. Scott.
Humsey George, h 385 Russell.

O. C. Steenberg Co. SASH AND DOOR FACTORY
Dealers in all kinds of Art Glass, Interior Wood Work, Office and Store Furniture
Business Established 1868 Telephone 81 Cor. Brooke and McWilliams Sts., Fond du Lac

McCarthy & Braemer, Leading Tailors
34 SOUTH MAIN STREET
FOND DU LAC, WISCONSIN

Rusch & Hirth, Hardware
ODD FELLOW BLOCK
FOND DU LAC, WIS.

M. L. Collins HATTER AND MEN'S FURNISHING GOODS
Umbrellas Recovered and Repaired 38 S. MAINSTREET

Humsey Sultana (wid. John) h 385 Russell.
Hunger Richard, carp. h 225 E. 10th.
Hungerford Ernest M. condr. h 254 Linden.
Hunter Charles J. corres. clk. First Nat. Bank, h 232 E. 2d.
Hunter Charles L, h 166 Ruggles.
Hunter Hobart R. bkpr. 184 W. 2d, h 232 E. 2d.
Hunter Jean Miss, h 232 E. 2d.
HUNTINGTON FRANK B. sec. Eastern Wis. Ry. & Light Co. h 170 Sheboygan.
Hurlbut David, clk. h 249 Amory.
Hurlbut Fred G. gen. repair work 20 S. Main, h 249 Amory.
Hurlbut Martin W. com. trav. h 314 Marr.
Hurteau Frank, tinsmith, h 239 Packer.
Hurteau John E. shoemkr. h 88 N. Waupun.
Husser August, tanner, h 63 Doty.
Husser Charles, tanner, h 76 E. Arndt.
Husser George, tanner, h 330 Doty.
Hussey Mary, stenog. 9 Forest av. h 20 Polk, N. Fond du Lac.
Husting Berthold J. (Husting & Husting) h 157 E. Merrill.
Husting Bonduel A. (Husting & Husting) h 119 E. Division.

Pfeil & Kremer The Prescription Drug Store
88 S. MAIN STREET TAKE THE LEAD IN THE CITY FOR UP-TO-DATE DRUGS

HUSTING & HUSTING (Bonduel A. and Berthold J. Husting) lawyers, 9 Forest av.
Hutchins Charles B. T. woodwkr. h 146 W. Arndt.
Hutchinson Martha (74) died Dec. 5, '03.
Hutter Albert, clk. h 343 E. Division.
Hutter Anna, clk. 86 S. Main, h 343 E. Division.
Hutter George, h 343 E. Division.
Hutter Ignatius, bkpr. 17 Forest av. h 343 E. Division.
Hutter John, gen. contr. h 35 Algoma.
Hutter Joseph, mason contr. 343 E. Division, h same.
Hutter Joseph Jr. mason, h 175 Hoyt.
Hutter Rosa Miss, h 343 E. Division.
Hyde Andrew J. lab. h 268 E. 7th.

I

ICKS Gottfried, lab. h 321 Marr.
Icks Ida (wid. Carl) h 30 Olcott.
Icks Mary Mrs. midwife, h 321 Marr.
Icks Sarah, seamstress, h 321 Marr.

Coal and Wood WM. P. FOX
YARDS AT C. & N. W. R. R., 163 W. DIVISION STREET. TEL. 52

TELEPHONE 62 FIRST ST. LIVERY HACKS TO AND FROM ALL TRAINS BOTH DAY AND NIGHT. ALL ORDERS GIVEN PROMPT ATTENTION

MEIKLEJOHN & MARTIN FIRST NATIONAL BANK BLDG. INVESTMENTS, LOANS, REAL ESTATE IF YOU DESIRE TO INVEST "WE CAN PUT YOU RIGHT"

MAUTHE'S Go-Carts and Carriages
USED ALL OVER THE STATE
CATALOGUE ON APPLICATION.

IDEAL RESTAURANT, Mrs. Belle Case, propr. 136 S. Main.
Ihrke Albert, tmstr. h 451 E. Division.
Ihrke Ernst, farmer, h 388 Grant.
Ihrke Henry, tmstr. h 451 E. Division.
Ihrke Matilda, domestic 129 Forest av.
Immanuel's Lutheran Church, E. Division s. e. cor. Portland.
Immel Emma Miss, h 245 E. 2d.
Immel Henry, lab. h 562 Military.
Immel John W. carp. contr. 245 E. 2d, h same.
Immermann John, foreman Winnebago Furn. Co. h 504 Forest av.
Ingram Frank R. painter, h 374 S. Main.
Ingram Fred A. (44) died Dec. 5, '03.
Ingram Nancy (wid. Ebenezer B.) h 386 Linden.
INTERNATIONAL BUFFET, Ed. Stamm, prop. 155 N. Main.
INTERNATIONAL HARVESTER CO. OF AMERICA, J. E. Zahn, agt. 184-186 W. 2d.
Irish Earl W. storekpr. E. Wis. Ry. & Light Co. h 21 E. 9th.
Irish Fred, lab. h 21 E. 9th.
Irish Hazel Miss, h 21 E. 9th.

ELECTRIC LIGHT AND POWER TELEPHONE
Eastern Wisconsin Railway & Light Co.

Irish Ralph O. ins. agt. 9 Forest av. h 243 Sheboygan.
Irish William, clk. h 21 E. 9th.
Isaac Albert, clk. h 78 E. 5th.
Isaac Anna Miss, h 78 E. 5th.
Isaac Della Miss, h 78 E. 5th.
Isaac Engelbert H. clk. 76 S. Main, h 78 E. 5th.
Isaac Francis J. h 78 E. 5th.
Isleb William, plumber, h 127 Mary's av.
Ives F. B. Co., F. B. Ives, pres.; L. W. Kezertee, treas.; G. B. Ives, sec., whol. fruits, 13 W. Division.
Ives F. Badger, pres. F. B. Ives Co. h Oshkosh.
Ives George B. sec. F. B. Ives Co. h 34 N. Park av.
Ives Lucina (wid. Willard) h 140 E. 1st.

J

JACK David, v-pres. Gurney Refrigerator Co. h 117 W. Division.
Jackowske Katie, domestic 111 E. 2d.
Jacks R. Milo, supt. h 15 N. Union.
Jackson Everett P. switchman, h 41 S. Boardman.

The Huber Bros. WHOLESALE AND RETAIL DRUGGISTS
TELEPHONE 22-3
36 S. Main St., Fond du Lac

IF YOU WANT TO RENT OR BUY HOUSES OR RIPON CITY PROPERTY ADDRESS OR SEE W. R. LYLE, Ripon, Wis.

That Boy of yours needs a first class Business Education. Send him to The Fountain City Business College FOND DU LAC WISCONSIN

FARM AND CITY PROPERTY FOR SALE OR EXCHANGE
F. R. TABOR 83 South Main Street

Jackson Fern A. Miss, h 41 S. Boardman.
Jackson L. Faye Miss, h 41 S. Boardman.
Jackson Pauline (wid. Frank) h 52 South.
Jacobi Phillip, lineman, h 298 Cynthia.
Jacobs George, lab. h 161 W. Scott.
Jacobs Grace Miss, h 161 W. Scott.
Jacobs Louis, lab. h 161 W. Scott.
Jacobs Martha (wid. Henry) h 107 E. 3d.
Jacobson August (Jacobson & Fardy) h Waukesha, Wis.
Jacobson E. Joseph, brakeman W. C. Ry. h 160 W. Arndt.
Jacobson Jacob E. section boss C. M. & St. P. Ry. h 354 Grove.
JACOBSON & FARDY (August Jacobson, John Fardy) clothing, hats and men's furnishings, 59-61 S. Main.
Jacoby Bertha (wid. Nicholas) h 501 Forest av.
Jacoby Henry (Boudry & Jacoby) h 501 Forest av.
Jacoby Louis, clk. h 31 N. Marr.
Jacot Rettie (20) died Mar. 17, '03.
Jacky Arthur F. clk. Lewis House, h same.
Jaeger Carl, carp. h 251 Morris.
Jaeger Charles W, cabinetmkr. h 142 Central av.

Open an Account with the Cole Savings Bank **Watch it Grow**

Jaeger Emil, plumber, h 123 W. Johnson.
Jaeger Otto F. grocer 56 W. Division, h same.
Jaeger William, shoemkr. 45 N. Main, h 123 W. Johnson.
Jaffe Willy L. teacher violin Grafton Hall, h 23 Sophia.
Jaffke Henry, wagonmkr. B. F. & H. L. Sweet Co. h 216 W. Arndt.
Jaffke Maggie Miss, h 216 W. Arndt.
Jaffke Minnie, dressmkr. 216 W. Arndt, h same.
Jaffke Paul, h 216 W. Arndt.
Jagdfeld Casper H. h 171 Forest av.
JAGDFELD JOHN, prop. Northwestern Hotel, 179 Forest av. h same.
Jagdfeld John M. barkpr. 88 N. Main, h same.
Jagdfeld Kate, domestic, h 288 E. 4th.
Jagdfeld Mamie A. Miss, h 171 Forest av.
Jahn Anna, clk h 412 S. Main.
Jahn Charles F. clk. 87 S. Main, h 431 Center.
Jahn Clara, seamstress, h 412 S. Main.
Jahn Clara A. mach.-opr. h 251 Elm.
Jahn Elbert F. glass beveler, h 251 Elm.

FOR THE BEST LAUNDRY GO TO FOND DU LAC STEAM LAUNDRY 34 E. First St. TELEPHONE 21

CARRIAGES FOR WEDDINGS, FUNERALS, ETC., AT GORMICAN'S LIVERY Forest Avenue PHONE 119

Moore & Galloway Lumber Co. OFFICE, STORE AND CHURCH FURNITURE
Interior Wood Finish and Stair Builders Telephone 612 Fond du Lac

JOHN P. HESS GRADUATE OPTICIAN
Eyes Examined Free

Jahn Ida, clk. J. George Dick, h 412 S. Main.
Jahn William, tailor, h 412 S. Main.
Jahns Gustav, lab. h 442 Amory.
Jahr Frederick, lab. h 460 E. 4th.
Jambor John, chief engnr. M. D. Wells Co. h 381 Morris.
Janke August, foreman Rueping Leather Co. h 165 Gillett.
Janke Bertha Miss, h 34 E. 13th.
Janke Emilie Mrs. h 34 E. 13th.
Janke Ida, domestic, 435 Main.
Jannes Albert P. clk h 146 S. Hickory.
Jannes Estella R. Miss, h 146 S. Hickory.
Jannes John H. roadmaster W. C. Ry. h 146 S. Hickory.
Janse Matthias, h 399 E. 1st.
Jarosch Charles, tailor, h 160 N. Main.
Jarvis Abraham, mach. hd. h 188 Walnut.
Jarvis Alex A. lab. h 123 W. Arndt.
Jarvis Emery E. carp. h 112 N. Waupun.
Jarvis Fred, mach. h 295 Linden.
Jarvis George, shoemkr. h 112 N. Waupun.
Jarvis Goldie, teacher, h 14 E. Follett.

GRUENHECK'S THE BIG WHITE STORE
Dry Goods, Carpets, Curtains, Millinery, Furs, Suits, Crockery.

Jarvis Harry E. mach hd. h 188 Walnut.
Jarvis Jay, mach. h 14 E. Follett.
Jarvis Jeremiah, boilermaker, h 14 E. Follett.
Jarvis John, mach. appr. h 14 E. Follett.
Jarvis Leo, appr. h 188 Walnut.
Jarvis Margaret, cigarmkr. h 188 Walnut.
Jarvis Mary G. seamstress, h 188 Walnut.
Jarvis Tellis, carp. h 154 N. Waupun.
Jebens Henry, tailor, h 179 Forest av.
Jefferson School, E. 9th bet. Grant and Sherman.
Jenison Andrus A. h 15 W. 12th.
JENISON ERNEST M. editor The Commonwealth, h 475 Linden.
Jenkins James, lab. h 140 W. Scott.
Jenks Seneca, confectr. 78 Macy, h same.
Jenning Henry M. carp. h 280 E. 4th.
JENS ALBERT, confectioner, 111 S. Main, h 58 E. 11th.
Jens Herman, ship clk. h 124 E. 11th.
Jens John, ship. clk. h 68 W. Rees.
Jens John F. lab. h 124 E. 11th.

Dry Goods, Carpets, Cloaks and Furs At Whittelsey's means the pick of the market at all times.
T. S. ARTHUR "Quality not Quantity." Palmer House Block EXPERT WATCHMAKER
O. G. STEENBERG CO. SASH AND DOOR FACTORY
Manufacturers of Mouldings, Screen Doors and Windows, Scroll Sawing and Stair Builders
Cor. Brooke and McWilliams St.- Fond du Lac Business established 1868 Telephone 81

Ladies' Suits, Skirts, Cloaks, Etc. An Experienced Dressmaker to Fit Garments
SATISFACTION GUARANTEED OR YOUR MONEY BACK AT The Wagner Dry Goods Co.

Jens John W. F. leather sorter Rueping Leather Co. h 68 W. Rees.
Jens William, 'bus driver, h 266 Ellis.
Jens William Jr. clk. 20 S. Main, h 266 Ellis.
Jensen Jens, broommkr. h 51 W. Johnson.
Jensen Julius, finisher, h 52 4th.
Jentz Adeline (26) died July 2, '04.
Jentz Frank, butcher, h 221 W. Johnson.
Jenz Anna, housekpr. h 413 Center.
Jenz Anna, domestic, h 107 E. 3d.
Jenz Arnold, del. clk. h 15 E. 13th.
Jenz August, lab. h 413 Center.
Jenz Auguste, seamstress, h 413 Center.
Jenz Carl, tanner, h 243 N. Main.
Jenz Edward H. mach. h 27 E. 13th.
Jenz Edward H. pipeman Hose Co. No. 1, h 38 W. 12th.
Jenz Emma, dressmkr. h 38 W. 12th.
Jenz Fred, lab. h 32 W. 12th.
Jenz Frieda, seamstress, h 32 W. 12th.
Jenz Herman, lab. h 603 Morris.
Jenz Hilda Miss, h 15 E. 13th.

SHEET MUSIC and MUSICAL MERCHANDISE B. H. Anderson 107 S Main Street

Jenz Lena Miss, h 413 Center.
Jenz Louis, lab. h 38 W. 12th.
Jenz Rudolph H. h 38 W. 12th.
Jenz William, foreman, h 15 E. 13th.
Jeske Carl, lab. h 70 E. Arndt.
Jeske Ella, clk. h 70 E. Arndt.
Jeske Ernest W. painter, h 70 E. Arndt.
Jeske Lulu, dressmkr. 70 E. Arndt, h same.
Jespersen Christian, bicycle repr. h 366 Russell.
Jespersen Louise, domestic, 98 Cherry.
Jespersen Mary (wid. Christian) h 366 Russell.
Jessen Julius E. patternmkr. Giddings & Lewis, h 141 Doty.
Jewell Frederick S. (82) died Dec. 27, '03.
Jewell Julia (wid. Frederick S.) h 127 Sheboygan.
Jewson Fred, tanner, h 117 W. Sibley.
JEWSON JARVIS, boat livery Lakeside Park, h 69 N. Sibley.
Jewson Olive, clk. 32 N. Main, h 117 W. Sibley.
Jewson Wallace, student, h 117 W. Sibley.
Johann Anna Miss, h 290 Doty.
Johann Barbara, domestic, 133 W. Division.

HAAS & WAGNER "Grand Central" for Dress Goods, Skirtings, Waistings, Black and Colored Silks, Walking Skirts, Petticoats
22 FOREST AVE., FOND DU LAC

Geo. L. McDermott & Co. Funeral Directors and Embalmers
165 S. Main Street. Open Day and Night. Tel. Office 5192. Tel. Res. 5041.

NORTHERN LUMBER & FUEL COMPANY
Fine Interior Finish in Pine and all kinds of Hardwood Furnished
TELEPHONE 523 OFFICE AND YARDS COR. FOLLETT AND BROOKE STS.

The J. E. Sullivan Co.
Foreign and Domestic Suitings Always in Stock
7 S. MAIN STREET • • FOND DU LAC, WIS.

Johann Henry, carp. h 139 Dix.
Johann Henry, driver, h 290 Doty.
Johann Joseph, wood wkr. h 139 Dix.
Johann Nicholas, carp. h 290 Doty.
Johann Peter, carp. h 139 Dix.
Johannes Sophia, waitress 35 4th, h same.
Johanson John, tailor, h 200 Military.
John Charles, car repairer, h 285 Star.
John Dora, seamstress, h 285 Star.
John Fred, painter, h 285 Star.
John Kate, seamstress, h 285 Star.
John Mary, seamstress, h 285 Star.
John William, h 285 Star.
Johnson Albert, tmstr. h 104 S. Brooke.
Johnson Albert E. (Schaefer & Johnson) h 435 Linden.
Johnson Belle Miss, h 45 E. 11th.
Johnson Charles, engnr. h 146 W. Arndt.
Johnson Charles, tmstr. N. Tice, h 102 Brooke.
Johnson Charles H. glazier, h 182 E. Arndt.
Johnson Charles S. lab. h 182 E. Arndt.

TAKE THE YELLOW CAR
TO OSHKOSH EASTERN WISCONSIN RAILWAY & LIGHT CO.

Johnson Christian F. carp. h 406 Grant.
Johnson Clifton, bkpr. h 46 E. 1st.
Johnson Corlista A. (wid. George M.) h 356 Doty.
Johnson David E. law student, h 17 S. Marr.
Johnson Elizabeth, dressmkr. 16 E. 2d, h same.
Johnson Ella (wid. Charles) h 200 Ruggles.
Johnson Frank, blksmth. h 490 W. 11th.
Johnson Frank, cigarmkr. h 182 E. Arndt.
Johnson Fred, soldier, h 182 E. Arndt.
Johnson Fred C. carp. h 239 Amory.
Johnson Henry, h 159 E. 9th.
Johnson Herbert F. lab. h 146 W. Arndt.
Johnson Horace W. hack driver, h 16 E. 2d.
Johnson Ida M. nurse, h 89 E. 1st.
Johnson John, lab. h 341 Grove.
Johnson John, painter, h 182 E. Arndt.
Johnson John, porter, h 542 Morris.
Johnson Joseph Emerson (49) died Jan 12, '04.
Johnson Lee, cutter, h 83 E. 2d.
Johnson Persis A. (61) died Sept. 23, '03.

WADHAMS OIL COMPANY
TELEPHONE 451
Manufacturers of Lubricating Oils, Journal Greases, Compression Grease Cups.
H. A. PORTER, Agent
Fond du Lac, Wis.

JAY P. McDERMOTT SPECIAL AGENT
"The Policy that made Fond du Lac Famous" is issued by the Travelers Ins. Co. of Hartford.

90-92 Main St. STRASSEL'S sell the best Ladies' Skirts and Suits

HELMER MILLING CO. The Largest Seed House in the City.
14-16-18 FOURTH STREET, FOND DU LAC, WIS.

AGENTS FOR THE CELEBRATED MATTINGLY AND MOORE RYE AND SOUR MASH WHISKIES. 42 N. MAIN STREET

Johnson Rollin B. stenog. h 45 E. 11th.
Johnson Roy, lab. h 159 E. 9th.
Johnson Sarah Mrs. h 542 Morris.
Johnson Sears S. h 516 E. 2d.
Johnson Willett, h 435 Linden.
Johnson William, h 16 E. 2d.
Johnson William B. glazier, h 182 E. Arndt.
Jones Abbott Mrs. dressmkr. 1, 29 S. Union, h same.
Jones Adelbert, watchman, h 32 E. 6th.
Jones Adell Mrs. h 171 E. 1st.
Jones Arthur A. bkpr. David Muir & White, h 107 Harrison place.
Jones Edward, carp. h 247 Packer.
Jones Edward H. grocer 275 4th, h same.
Jones Edward S. h 79 Cherry.
Jones Elenore, bkpr. h 32 E. 6th.
Jones Emma H. Miss, h 247 Packer.
Jones Erwin A. shirt ctr. h 45 E. 8th.
Jones Grace Miss, h 34 E. 7th.
Jones Harry, lab. h 39 E. 8th.
Jones Hugh Jr. florist, h 39 E. 8th.

Crofoot Lumber Co. Lumber, Lath, Shingles, Sash, Doors, Blinds and Mouldings
Office and Yards 41-83 Western Ave. Fond du Lac, Wis.

Jones Hugh R. h 39 E. 8th.
Jones Jay A. Miss, h 186 Hoyt.
Jones John M. mason contr. 459 W. Division, h same.
Jones John R. fireman, h 18 Gould.
Jones Lillian A. teacher High School, h 18 Amory.
Jones Lizzie E. music teacher, h 275 E. 4th.
Jones Louise (wid. William) h 586 Morris.
Jones Marlea Miss, h 171 E. 1st.
Jones Mirvin, musician, h 45 E. 8th.
Jones Orlo H. cheese packer, h 32 E. 6th.
Jones Perin C. carp. h 45 E. 8th.
JONES PERINE Y. dairy supplies, tinsmith, furnaces, etc. 12 3d, h 34 7th.
Jones Sarah J. (wid Abraham P.) h 79 Cherry.
Jones Stewart, student, h 39 E. 8th.
Jones Vivian Miss, h 171 E. 1st.
Jones William D. tailor, h 1, 29 S. Union.
Jordan Georgiana E. (61) died Feb. 15, '03.
Jors Albert, lab. h 556 Monmouth.
Joslyn Allen W. drug clk. 36 S. Main, h 52 N. Sibley.

Moore & Galloway Lumber Co. MANUFACTURERS AND DEALERS IN
Pine, Hemlock and Hardwood Lumber, Lath, Shingles, Pickets, Sash, Doors, Blinds, Etc. TELEPHONE 612 FOND DU LAC, WIS

FOR THE BEST WHISKIES GO TO A. F. WATKE

SALLADE & RUH treat you right at their DRUG STORE OPPOSITE COURT HOUSE

Fond du Lac County Abstract Co.
Fond du Lac National Bank Building. Telephone Wis. 1223

McCarthy & Braemer, Leading Tailors
34 SOUTH MAIN STREET
FOND DU LAC, WISCONSIN

Joslyn Jay V. painter, 444 Doty, h same.
Joslyn Nettie M. milliner, h 444 Doty.
Joslyn Remedy Co. (Jay V. Joslyn) 444 Doty.
Jubert Jennie, h 201 W. Division.
Juckem Caspar M. bkpr. 6 S. Brooke, h 337 Connell.
Judkins Weldon R. condr. St. Ry. h 235 Main.
Juel Erling J. barkpr. Fountain City Hotel.
Juergens Emma Miss, h 203 Taylor.
Juergens John, lab. h 203 Taylor.
Julius Abraham, peddler, h 191 N. Waupun.
Julius Chahan, lab. h Waupun s. e. cor Rosendale av.
Julius Louis, foreman, h 32 Portland.
Julius Michael, lab. h Waupun s. e. cor Rosendale av.
Junck Anton, plumber, h 51 N. Main.
Justen Bros. (William Justen) cigar manfrs. 28-30 N. Main.
Justen Charles, barber, h 28 N. Main.
Justen George, lab. h 134 S. Hickory.
Justen John, h 28 N. Main.
Justen John G. cabinetmkr. h 36 N. Waupun.
Justen Lorenz J. saloon 28-30 N. Main, h same.

Frank O. Prinslow
Double Disc Drills and Seeders.
Long Distance Tel. 702
19-23 E. FIRST STREET.

Justen Theodore barkpr. h 28 N. Main.
Justen William (Justen Bros.) h 28 N. Main.
Justen Winifred, cashier, h 28 N. Main.

K

KAEDING Adolph clk. J. Geo. Dick. h 389 Sherman.
Kaeding August, lab. h 389 Sherman.
Kaeding Bertha, housekpr. h 389 Sherman.
Kaeding Edward, painter, h 389 Sherman.
Kaeding Gottfried, lab. h 89 E. 9th.
Kaeding Martin F. tailor, h 295 Linden.
Kahlamer Frank, lab. h 329 Superior.
Kahlamer Martha, clk. h 329 Superior.
Kaiser Joseph, enameler, h 11 W. Follett.
Kaiser Ludwig (P. J. Wickert & Co.) h s. s. E. Division 1 e. Hospital.
Kaiser, see also Kayser.
Kalbitz Frank, patternmkr. h 127 Doty.
Kalinowski Alexander J. teacher High School, h 396 Ellis.
Kalitt Anna (wid Frank) h 164 E. Rees.

Rusch & Hirth, Hardware
ODD FELLOW BLOCK
FOND DU LAC, WIS.

O. C. Steenberg Co. Sash and Door Factory
Business Established 1868
Cor. Brooke and McWilliams Sts.
Telephone No. 81
FOND DU LAC, WISCONSIN

IF YOU WANT TO DRESS NEATLY
See M. L. Collins' stock of Men's Furnishing Goods at 38 S. Main St.

Kalitt Frank (79) died Sept. 22, 1903.
Kalitt Frank J. saloon 5 N. Main, h 44 N. Main.
Kalitt John V. ironwkr. h 164 E. Rees.
Kallenberg Reinhard, baker, h 160 N. Main.
Kalt Dora E. Miss, h 22 E. 5th.
Kalt Edward, clk. 147 S. Main, h 22 E. 5th.
Kalt John Q. bkpr. 101 Western av. h 22 E. 5th.
Kalt Michael, h 22 E. 5th.
Kane Ann (wid. Daniel) h 169 W. Rees.
Kane Charles R. linotyper Daily Reporter, h 31 S. Sophia.
Kane James, h 302 E. 1st.
Kane Joseph T. watchman, h 169 W. Rees.
Kane Sarah, clk. 35 N. Main, h 157 Ruggles.
Kannegiesser Hugo P. patternmkr. h 63 E. Arndt.
Kaphingst Edward, fireman Wis. Central, h 51 N. Main.
Kapsys Speros, tanner, h 19 John.
Kardinal John, tailor 75 S. Main, h 335 Grove.
Kardinal, see also Cardinal.
Karl Jacob, h 55 N. Marr.
Karls Frances Miss, h 470 Military.

Telephone all your Orders to PFEIL & KREMER The Prescription Drug Store
88 S. MAIN STREET TELEPHONE 292

Karls Lena Miss, h 470 Military.
Karls Matthew, lab. h 470 Military.
Karls Peter, lab. h w. s. Military 1 s. R. R. track.
Karls Theodore, lab. h 470 Military.
Karn William H. lab. h 67 W. Rees.
Karst Peter J. engineer, h 382 W. Arndt.
Karst Henry C. engineer, h 26 13th.
Karst Margaret, mach. opr. h 26 13th.
Karst Pauline Miss, h 26 13th.
Karst Rose, laundress, h 26 13th.
Karst Verona Miss, h 26 13th.
Karstens Anna (wid. William) h 76 Western av.
Karstens Anna Miss, h 76 Western av.
Karstens Charles F. sec. treas. Fond du Lac Table Mnfg. Co. h 82 Western av.
Karstens Will P. (36) died Dec. 25, '03.
Kassick Ida, domestic, h 15 W. Follett.
Kassick Joseph, tanner, h 15 W. Follett.
Kastorff Fred E. janitor Court House, h same.
Kastorff Fredericka (wid. Joseph) h 262 E. 6th.

FIRST STREET LIVERY GOOD RIGS FOR COMMERCIAL MEN FOR COUNTRY WORK .. Telephone 62

MEIKLEJOHN & MARTIN FIRST NATIONAL BANK BLDG. INVESTMENTS, LOANS, REAL ESTATE IF YOU DESIRE TO INVEST "WE CAN PUT YOU RIGHT"

Coal and Wood WM. P. FOX Yards at C. & N. W. R. R., 163 W. Division Street. Tel. 52

MAUTHE'S FURNITURE "THE BEST ON EARTH"
Cor. Main and Division Streets.

Kastorff Henry, lab. h 262 E. 6th.
Kastorff John, cabinet mkr. h 156 E. 13th.
Kastorff Louis D. cabinet mkr. h 136 E. 11th.
Kastorff Minnie (wid. Fred) h 136 E. 11th.
Kastorff William, mason, h 326 Military.
Katen Roger, mill hd. h 164 Chestnut.
Kath Albert, tanner, h 228 E. 8th.
Kath Emil F. lab. h 156 E. 9th.
Kath Fred, tanner, h 156 E. 9th.
Kath William, h 409 Bannister.
Katz Caroline H. (wid. Raphael) h 195 E. 2d.
Katz Sadie Miss, h 195 E. 2d.
Kaufman Andrew C. clk. 75 S. Main, h 370 S. Main.
Kaufman Annie Mrs. h 76 Green.
Kaufman Charles, lab. h 361 Tompkins.
Kaufman Charles A. glass wkr. h 75 W. Rees.
KAUFMAN CO. grocers, 67 N. Marr.
Kaufman Fred, brickmkr. h 183 E. 8th.
Kaufman Henry C. (Dilling & Kaufman) h 169 E. Rees.
Kaufman Jacob lab. h 318 Park av.

COKE SOMEWHAT BETTER AND CONSIDERABLY CHEAPER THAN COAL
TRY IT. EASTERN WISCONSIN RAILWAY & LIGHT CO.

Kaufman John, h 76 E. Merrill.
Kaufman John F. grocer, h 64 E. Merrill.
Kaufman Leo, lab. h 318 Park av.
Kaufman Mary M. Mrs. h 76 E. Merrill.
KAUFMAN MICHAEL, merchant tailor, men's furnishings, 75 S. Main, h 370 S. Main.
Kaufman Michael M. lab. h 251 Elm.
Kaufman Nicholas, engnr. 34 E. 1st, h 297 Starr.
Kaufman Peter, lab. h 361 Tompkins.
Kaufman William, lab. h 318 Park av.
Kaufmann Ida (wid. Michael) h 534 Greenwood.
Kaufmann John T. barkpr. 7 North Main, h same.
Kaufmann Joseph, baker 203 S. Main, h same.
Kavanagh John, cooper 258 S. Main, h 224 Oak.
Kavanagh Margaret Miss, h 224 Oak.
Kay Abel H. com. trav. h 76 S. Marr.
Kay Robert W. foreman W. C. Ry. h 114 Harrison pl.
Kaye Joseph W. mason, h 406 Center.
Kaye Richard, h 134 E. 7th.
Kayser Clarence, clk. 150 S. Main, h 58 E. Johnson.

THE HUBER BROS. WHOLESALE AND RETAIL DRUGGISTS
TELEPHONE 22-3
36 S. Main St., FOND DU LAC
Books, Stationery, Wall Paper, Paints, Oils, Spices, Etc. Agents for the Eastman Kodak.

If You Want to Sell Farms or Houses, Buy Farms or Houses Loan or Borrow Money or Make Exchanges ADDRESS OR SEE W. R. LYLE, Ripon, Wis.

That Girl of yours needs a GOOD PRACTICAL EDUCATION. Send her to The Fountain City Business College FOND DU LAC WISCONSIN

Northern Farming and Timber Land for Sale or Exchange

F. R. Tabor

83 SOUTH MAIN STREET

Kayser Harriet, clk. h 78 E. Rees.
Kayser Jacob H. barber 29 N. Main, h 190 Marquette.
Kayser John, com. trav. h 58 E. Johnson.
Kayser Margaret (wid. Joseph) h 78 E. Rees.
Kayser Sybilla Miss, h 326 S. Main.
Kayser, see Kaiser and Keyser.
Keating Alvin R. com. trav. h 122 E. 8th.
Keating Charles R. lineman, h 122 E. 8th.
Keck Clarence P. student, h 141 W. Division.
Keck Mary B. (wid. John M.) h 141 W. Division.
Keech Diantha (wid. Thomas) h 29 E. 12th.
Kehan Patrick, mach. h 194 N. Park av.
Keeler Fay W. foreman W. C. Ry. h 112 E. 4th.
Keenan Anna Miss, h 86 Harrison pl.
Keenan Elizabeth, housekpr. h 180 E. 5th.
Keenan Joseph F. carp. h 180 E. 5th.
KEENAN JOSEPH J. REV. rector St. Patrick's Catholic Church, h 19 E. Follett.
Keenan Michael, carp. h 237 E. 7th.
Kees Taylor Z. carp. contr. 203 Western av. h same.

Cole Savings Bank

PAYS 3 per cent ON DEPOSITS

Kehl Frances A. clk. h 45 5th.
Kehl John E. driver, h 45 5th.
Kehl Margaret, clk. h 45 5th.
Keicher August J. foreman 176 N. Main, h 21 N. Main.
Keil Mathias, h 349 N. Main.
Keilberg Carl, h 427 Cedar.
Keilberg Emil, tmstr. h 314 S. Seymour.
Keilberg Hans, tanner, h w. s. Seymour cor. W. 11th.
Keilberg Paul, lab. h e. s. Military, 1 s. of Seymour.
Keilberg Paul, tanner, h w. s. Seymour cor. W. 11th.
Keilberg William, farmer, h e. s. Military at limits.
Keiran Elizabeth, domestic 130 Forest av.
Keiran Margaret (wid. Michael) h 168 E. 3d.
Keiran Thomas, lab. h 168 E. 3d.
Keitel Christopher, agt. Prudential Ins. Co. h 155 E. 2d.
Keith Elizabeth (wid. Ichabod H.) h 181 E. 2d.
Kelley Ellen (wid. John) h 46 N. Boardman.
KELLEY JOHN J. grocer, 203 Marr, h 207 Marr.
Kelley Minnie, clk. h 207 Marr.
Kelley William J. bkpr. 203 Marr, h 193 E. 6th.

MOORE & GALLOWAY LUMBER CO.

Dealers in PLAIN AND ORNAMENTAL GLASS. POLISHED PLATE a Specialty.
Scroll Work, Mouldings, Turning, Etc. FOND DU LAC, WIS.

FOR THE BEST LAUNDRY GO TO FOND DU LAC STEAM LAUNDRY 34 E. First St. TELEPHONE 21

CARRIAGES FOR WEDDINGS, FUNERALS, ETC., AT GORMICAN'S LIVERY Forest Avenue PHONE 119

JOHN P. HESS
Railroad Watch Inspector Wis. Cen., C. & N. W., C. M. & St. P.

Kellogg Gertrude C. (wid. John) h 219 Linden.
Kellond George, h 307 W. 2d.
Kellond James, foreman Gurney Refrigerator Co. h 307 W. 2d.
Kelly Alice E. Miss, h 251 E. 1st.
Kelly Anna M. Miss, h 251 E. 1st.
Kelly C. Nellie, clk. h 251 E. 1st.
Kelly Darney, clk. 41 S. Main, h 31 Sophia.
Kelly David, ry. condr. h 100 E. 4th.
Kelly Helen (wid. Thomas F.) h 199 Doty.
Kelly Kathryn M. milliner, h 199 Doty.
Kelly Lillian (wid. Frank) h 223 W. Merrill.
Kelly Mamie, domestic 236 E. 2d.
Kelly Nellie T. (wid. Anthony A.) h 31 S. Sophia.
Kelly Peter, mason, h 248 S. Main.
Kelly Rosella E. dressmkr 199 Doty, h same.
Kelly Thomas, h 281 E. 3d.
Kelly Thomas J. h 251 E. 1st.
Kelly William J. h 280 Gillett.
Kemnitz August, h 137 W. 12th.
Kemnitz Ferdinand, h 500 Military.

GRUENHECK'S THE BIG WHITE STORE
Dry Goods, Carpets, Curtains, Millinery, Furs, Suits, Crockery.

Kemnitz Martha, housekpr. h 500 Military.
Kendall Cynthia (wid. Lucas) h 74 Portland.
Kendall Eliza P. (wid. George W.) h 83 Union.
Kendall Grace, dressmkr. h 83 Union.
Kendall Mamie, teacher, h 83 Union.
Kendall William R. horse trainer, h 437 E. 3d.
Kendrick Thomas, shoemkr. h 112 S. Brooke.
Kennard Bernice M. shoe packer, h 140 N. Main.
Kennard William J. carp. h 140 N. Main.
Kennedy Daniel (66) died Oct. 17, '02.
Kennedy Daniel Jr. tmstr. h 355 S. Hickory.
Kennedy Dora (wid. James) h 47 S. Sophia.
Kennedy Edward D. car repr. h 308 Military.
Kennedy Francis S. clk. O. E. Pritchard & Son, h 355 S. Hickory
Kennedy James P. carp. h 151 E. 5th.
Kennedy James S. car repr. h 308 Military.
Kennedy John H. (Burke & Kennedy) h 367 Hickory.
Kennedy Kate (wid. Daniel) h 355 S. Hickory.
Kennedy Mary (wid. James) h 151 E. 5th.
Kennedy Thomas, lab. h 355 S. Hickory.

O. C. STEENBERG CO.
SASH AND DOOR FACTORY
Business Established 1868. Phone 81
Best Work & Lowest Prices
Cor. Brooke and McWilliams Streets
FOND DU LAC, WISCONSIN

Ask the Shrewd Housewife about the Whittelsey Store and keep it in mind.

T. S. ARTHUR "QUALITY NOT QUANTITY" PALMER HOUSE BLOCK SCIENTIFIC OPTICIAN

Reliable Merchandise and Large Stock to select from at
The Wagner Dry Goods Co. 122 and 124 S. Main Corner Second St.

Kennedy William, lab. h 21 E. Johnson.
Kennedy William, tmstr. h 355 S. Hickory.
Kenney Clara L. Miss, h 309 Forest av.
Kenney Frank C. dispatcher W. C. Ry. h 309 Forest av.
Kenney James, carp. h 141 Brush.
Kenney Owen, flagman, h 306 Park av.
Kenney, see also Kinney.
Kenno Henry, bridge carp. h 139 Mary's av.
Kent Edward, foreman, h 161 Sheboygan.
Kenyon Ruth (wid. George) h 45 E. 1st.
Keohane John, brakeman W. C. Ry. h 51 N. Main.
Keohane Julia, clk. h 320 Amory.
Kerly Samuel, h 319 Western av.
Kern John L. shoemkr. h 286 E. 1st.
Kern Mary (wid. Fred) h 235 Elm.
Ketter Maggie, domestic 340 Linden.
Kettler Meta, domestic 48 Forest av.
Key Anna (wid. Peter) h 27 E. 9th.
Keyes George H. carp. h 296 E. 9th.
Keyes Henry E. lab. h 369 Park av.

A GOOD PIANO SHORTENS THE LONGEST HOUR
B. H. Anderson
107 S. MAIN STREET

Keys Edward lab. h 73 E. Follett.
Keys Eliza A. Miss, h 67 S. Park av.
Keys J. Frank, tel.-opr. h 18 S. Sophia.
Keys William, lab. h 73 E. Follett.
Keyser Charles, blksmith, h 302 Morris.
Keyser Christopher F. blksmith 47 W. 2d, h 34 W. Arndt.
Keyser Clara A. Miss, h 34 W. Arndt.
Keyser Hattie D. seamstress, h 34 W. Arndt.
Keyser Minnie K. seamstress, h 34 W. Arndt.
Keyser, see also Kayser.
Keyster George, marine engnr. h 147 E. Rees.
Keyster Georgie Miss, h 147 E. Rees.
Kezertee Lyman W. treas. F. B. Ives Co. h Oshkosh.
Kheil John, blksmith, h 97 E. Johnson.
Kheil Vera, student, h 97 E. Johnson.
Kheil Xavier, h 97 E. Johnson.
Kher Diedrich, h 226 W. Arndt.
Kibbe Edwin S. photog. 119 S. Main, h 83 E. Scott.
Kibler J. William, blksmith, h 419 N. Main.
Kieck Annie, domestic 173 Sheboygan.

NORTHERN LUMBER & FUEL COMPANY
DEALERS IN LUMBER AND ALL KINDS OF BUILDING MATERIAL
TELEPHONE 523 OFFICE AND YARDS COR. FOLLETT AND BROOKE STS.

GO TO HAAS & WAGNER "GRAND CENTRAL" | 22 FOREST AVE. FOND DU LAC | for Rugs, Carpets, Oil-Cloth and Linoleums

Geo. L. McDermott & Co. UNDERTAKERS AND EMBALMERS
165 S. Main Street. Open Day and Night. Tel. Office 5192. Tel. Res. 5041.

The J. E. Sullivan Co. FOND DU LAC'S FASHIONABLE TAILORS... 7 S. MAIN STREET

Kieck Herman, lab. h 424 E. 3d.
Kiefer Peter, lab. h 382 Center.
Kieferle John (59) died Feb. 8, '04.
Kieferle Mildred Miss, h 115 W. Johnson.
Kieferle Rose Miss, h 115 W. Johnson.
Kieferle Sophia (wid John) h 115 W. Johnson.
Kielman Adolph, helper, h 123 W. Johnson.
Kienow August, tailor, h 357 W. Division.
Kienow Ferdinand, tailor, h 357 W. Division.
Kiessner Mary, domestic 119 E. Division.
Kietzman Albert, butcher, h 72 E. 12th.
Kiley Agnes, shirtmkr. h 402 Nelson.
Kiley Anna, mach.-opr. h 402 Nelson.
Kiley Grace, clk. h 329 Bannister.
Kiley John C. window trimmer 44 S. Main, h 269 Morris.
Kiley Josephine Miss, h 402 Nelson.
Kiley Kate (wid. Michael) h 402 Nelson.
Kiley Matthew F. mach. h 329 Bannister.
Kiley Mildred M. stenog. 1, 93 S. Main, h 329 Bannister.
Killilia Ann (wid. Thomas) h 34 5th.

GAS RANGES, WATER HEATERS, ETC.
Eastern Wisconsin Railway & Light Co.

Killips Olive B. (wid George) h 30 Doty.
Killman Tillie, cook 21 N. Main, h same.
Kilmer Andrew J. meatctr. 186 W. Division, h 272 S. Park av.
Kilmer Louise Mrs. carpet weaver 278 S. Park av. h same.
Kilmer William C. ice-peddler, h 114 N. Waupun.
Kilp Fred J. engnr. W. C. Ry. h 360 Forest av.
Kimball Adam, carp. h 363 Emma.
Kinder George, steamftr. h 20 N. Sophia.
Kindness Homer E. barber, h 48 N. Main.
King Alvira (wid. Joseph) h 131 E 4th.
King Anna, waitress 117 S. Main, h same.
King Anna M. Mrs. h 129 E. Johnson.
King Blanche L. Miss, h 38 S. Union.
King Edgar F. student, h 305 Ellis.
King Frank C. clk. h 38 S. Union.
King Frank P. h 305 Ellis.
King George L. trimmer, h 305 Ellis.
King Ida, student, h 305 Ellis.
King John G. lab. h 116 N. Brooke.
King John J. lab. h 129 E. Johnson.

WADHAMS OIL COMPANY
Tank Wagon delivery to all points within 15 miles of Fond du Lac
Electric Light 150° Oil, Crystal White 130° Oil. Double distilled Gasoline.
TELEPHONE 451 H. A. PORTER, Agent, Fond du Lac, Wis.

MORAL "INSURE IN THE TRAVELERS" DO IT NOW
JAY P. McDERMOTT SPECIAL AGENT

90-92 Main St. STRASSEL'S for fine Dress Goods and Silks

HELMER MILLING CO.
14-16-18 Fourth St, Fond du Lac, Wis.
for Lime, Cement, Brick, Stucco and all Building Materials.

King Josiah A. Jr. com.-trav. 23 E. 1st, h 308 E. 4th.
King Margaret M. (wid. Wilbur) h 38 S. Union.
King Ottelia, clk. h 129 E. Johnson.
King Thomas, teamstr. h 560 W. Scott.
King Timothy P. h 15 E. 7th.
Kingsbury Anna L. dressmkr. h 302 W. Scott.
Kingsbury Ava B. woodwkr. h 302 W. Scott.
Kingsbury Cecil M. seamstress, h 302 W. Scott.
Kinkel Clara, nurse, h 158 Gillett.
Kinkel Emma, tailoress, h 158 Gillett.
Kinkel Ernest, woodwkr. h 158 Gillett.
Kinkel Eva Miss, h 158 Gillett.
Kinkel Henry J. carp. h 438 E. 3d.
Kinkel Jacob, h 400 Ellis.
Kinkel Jost, tailor, h 158 Gillett.
Kinkel Louis, pressman Daily Reporter, h 158 Gillett.
Kinkel Louise, domestic 181 Sheboygan.
Kinkel Rose Miss, h 400 Ellis.
Kinney Catherine Miss, h 189 E. 2d.
Kinney Charles T. driver, h South n. w. cor. Oak.

LUMBER, LATH, SHINGLES, SASH, DOORS, BLINDS AND MOULDINGS
CROFOOT LUMBER CO.
Office and Yards 41-83 Western Ave., Fond du Lac, Wis.

Kinney Edward H. driver, h South n. w. cor. Oak.
Kinney James, agt. De Laval Cream Separators 189 E. 2d, h same.
Kinney James, bridge bldr. C. & N. W. Ry. h 141 Brush.
Kinney John, livery South n. w. cor. Oak, h same.
Kinney John T. driver, h South n. w. cor. Oak.
Kinney John T. painter, h 189 E. 2d.
Kinney Joseph A. clk. h 189 E. 2d.
Kinney Julia (wid. John) h 343 Liberty.
Kinney Marie Miss, h South n. w. cor. Oak.
Kinney Michael J. livery 24-30 E. Division, h 118 E. Merrill.
Kinney William, driver, h South n. w. cor. Oak.
Kinsli Fred. lab. h 63 E. Cotton.
Kintsler Andrew, trucker C. & N. W. Ry. h 214 Ruggles.
Kintzler Henry G. rural carrier P. O. h 128 S. Seymour.
Kipps Alfred R. master mechanic W. C. Shops, h 171 Sheboygan.
Kirby Ellen Miss, h 313 E. 2d.
Kirchenstein Carl, carp. h 452 Ellis.
Kirchoff Herman, painter, h 166 E. Cotton.
Kirwan Michael, Judge Circuit Court, h Manitowoc.

Moore & Galloway Lumber Co.
Agents for C. J. L. Meyer Specialties. Manufact ure all kinds of Inside Finish in Pine and Hardwood
RETAIL OFFICE AND YARD, MAIN STREET COR. MERRILL FOND DU LAC, WIS.

When in want of a drink or a bottle of pure whiskey for medical purposes call for Tom Benton Rye or Sour Mash A. F. WATKE SOLE AGENT

NEWS DEPOT—Stationery, Perfumes, Toilet Articles—DRUGS AND MEDICINES
SALLADE & RUH
OPPOSITE COURT HOUSE

Fond du Lac County Abstract Co.
Has the only Complete Abstract of Titles to all Property in Fond du Lac County

Kiser Mathias, painter, h 121 W. Cotton.
Kistler Albert, lab. h 298 Morris.
Kistler Ella, candymkr. h 298 Morris.
Kite Michael, tanner, h 116 N. Brooke.
Kitzman Robert, coachman, 82 E. 2d.
Kitzman Rudolph, cigarmkr. h Gallant House.
Klapprich Clara (wid. John) h 161 W. Rees.
Klapprich Jacob, h 417 E. Merrill.
Klawiter Emil Rev. pastor German M. E. Church, h 44 E. Merrill.
Klee John, h 70 Western av.
Klee Joseph, barkpr. h 230 Oak.
Klee Michael, carp. h 70 Western av.
Klein August, lab. h 244 E. Arndt.
Klein Caroline (wid. Christian) h 244 E. Arndt.
Klein Ferdinand, lab. h 444 Clinton.
Klein Fred. painter, h 124 W. Cotton.
Klein Jacob, butcher, h 189 E. 5th.
Klein Mary, domestic 125 E. 2d.
Klein William, h 495 W. Division.
Kleineschay Henry, carp. h 366 Grove.

Frank O. Prinslow
Farm Implements, Carriages and Wagons
19-23 E. FIRST STREET

Kleinhans Wiliam, lab. h 474 W. 11th.
Kleinke Reinhold, carp. h 350 Amory.
Kleinschmidt Henry, carp. h 117 S. Seymour.
Klewin Emil, student, h 472 Walker.
Klewin Louise (wid. Frederick) h 472 Walker.
Klickmann Esther Miss, h 90 Juneau.
Klickmann Gustav P. clk. 36 S. Main, h 90 Juneau.
Klickmann Gustav R. carp. h 90 Juneau.
Kliemchen Amelia Miss, h 90 W. Johnson.
Kliemchen Anna (wid. Robert) h 90 W. Johnson.
Kliemchen Anna, examiner, h 90 W. Johnson.
Kliemchen Emma Miss, h 90 W. Johnson.
Kliemchen Ida, examiner, h 90 W. Johnson.
Kliemchen Lizzie Miss, h 90 W. Johnson.
Kline Allie, wks. envelope factory, h 179 N. Main.
Klingbeil Christian Frederick (75) died Mch. 19, '03.
Klingbeil Herman, ship.-clk. h 99 E. Rees.
Klingbeil John, lab. h 12 E. 6th.
Klingbeil Wilhelmina (wid. William) h 12 E. 6th.
Klingbeil William (46) died June 19, '04.

O. C. Steenberg Co. SASH AND DOOR FACTORY
Dealers in all kinds of Art Glass, Interior Wood Work, Office and Store Furniture
Business Established 1868 Telephone 81 Cor. Brooke and McWilliams Sts., Fond du Lac

McCarthy & Braemer, Leading Tailors
34 SOUTH MAIN STREET
FOND DU LAC, WISCONSIN

Rusch & Hirth, Hardware
ODD FELLOW BLOCK
FOND DU LAC, WIS.

M. L. Collins HATTER AND MEN'S FURNISHING GOODS
Umbrellas Recovered and Repaired 38 S. MAINSTREET

Klintworth Louisa A. cook 143 S. Main, h same.
Klix Albert, lab. h 171 E. Scott.
Klix Richard, painter, h 171 E. Scott.
Klix William, engnr. 239 W. Scott, h 28 E. Scott.
Klock Eugene N. clk. 44 S. Main, h 79 Portland.
Klock Joseph, h 79 Portland.
Kloeden Elsie, seamstress, h 347 Western av.
Kloeden Matie, seamstress, h 347 Western av.
Kloeden Robert, carp. h 347 Western av.
Kloeden William, lab. h 347 Western av.
Klokocka Nettie, student, h 138 Central.
Klokocka Peter, blksmith, h 138 Central.
Klopfer Augusta Mrs. h 130 E. 13th.
Klopfer Emma, housekpr. h 130 E. 13th.
Klopfer Herman I. lab. h 130 E. 13th.
Klupy Albert, blksmith, h 336 Amory.
Klupy Anton, tanner, h 340 Amory.
Klumpean Ann, domestic 221 S. Main.
Knack Hugo, car-repr. h 22 N. Hickory.
Knapp Anah Miss, h 27 S. Park av.

We sell THE Cigar that Smokers want. That's why we get the business. PFEIL & KREMER 88 S. Main Street. Phone 292

KNAPP GAINES A. cashier Fond du Lac National Bank, h 27 S. Park av.
Knapp Lewis B. carp. h 121 E. 7th.
Knapp Mary (wid. Walker) h 10 W. Division.
Knapp Minnie A. Miss, h 204 Sheboygan.
Knapp William A. (82) died Feb. 23, '04.
Knaus Gertrude Miss, h 93 Marquette.
Knaus Helen, housekpr. h 93 Marquette.
Knickerbocker Frank, pump-repr. W. C. Ry. h 336 Military.
Knight Jesse, boilermkr. h 302 N. Main.
Knights of Pythias Hall, 111-115 S. Main.
KNOCKE WILLIAM E. mngr. People's Cash Meat Market, h 391 Forest av.
Knopke Henry J. butcher, h 208 Ruggles.
Knopke William, shoemkr. h 208 Ruggles.
Knowles Carroll, clk. 76 S. Main, h 97 8th.
Knowles James H. com. trav. 41 W. Rees, h 97 8th.
Knowles Jessie Miss, h 97 8th.
Knox Bert, carp. h 346 Superior.
Kobs Albert R. cigarmkr. h 84 South.

FIRST STREET LIVERY HACKS AND BUSSES TO FUNERALS AND PLEASURE PARTIES A SPECIALTY & TELEPHONE 62

MEIKLEJOHN & MARTIN FIRST NATIONALBANK BLDG. INVESTMENTS, LOANS, REAL ESTATE IF YOU DESIRE TO INVEST "WE CAN PUT YOU RIGHT"

Coal and Wood WM. P. FOX YARDS AT C. & N. W. R. R., 163 W. DIVISION STREET. TEL. 52

MAUTHE'S OFFICE FURNITURE
We Give Special Attention to Office Furnishings
LARGE STOCK ALWAYS ON HAND
COR. MAIN AND DIVISION STREETS

Kobs Dorothea (wid. William) h 500 Morris.
Kobs Edward C. loco. fireman W. C. Ry. h 84 South.
Kobs Ernest, lab. h 411 Ellis.
Kobs Fred C. painter, h 84 South.
Kobs Fred M. clk. 22 Forest av. h 84 South.
Kobs Henry H. polisher, h 378 Morris.
Kobs Herman J. (Fond du Lac Blank Book Co.) hotel 63 Forest av. h 74 N. Boardman.
Kobs Ida, clk. h 84 South.
Kobs Julius, h 500 Morris.
Kobs Matie A. laundress, h 84 South.
Koch Katherine, domestic 50 S. Park av.
Kocher Benjamin, mason, h 93 E. Scott.
Koehler Gustav, farmer, h s. s. Western av. at limits.
Koehn Elizabeth, mach.-opr. h 136 E. Arndt.
Koehn Frances Miss, h 167 W. 12th.
Koehn John, tailor 75 S. Main, h 370 S. Main.
Koehn Mary (wid. Joseph) h 167 W. 12th.
Koehn Mary, shoe stitcher, h 167 W. 12th.
Koehn Nicholas (English & Koehn) h 167 W. 12th.

WE HAVE COKE TO BURN
Eastern Wisconsin Railway & Light Co.

Koehn Peter, lab. h 167 W. 12th.
Koehne Leona, teacher, h 105 E. 5th.
Koehne Rosa, dressmkr. h 105 5th.
Koehne Rudolph, com. trav. 20 3d, h 281 4th.
Koehne Wilhelmina (wid. Wm.) h 105 5th.
KOELSCH JACOB C. hardware and plumbing, 3 S. Main, h 222 Gillett.
Koenig Albert, lab. h 44 N. Main.
Koenig Charles, barkpr. h 39 E. Cotton.
Koenig Christ. carp. h 344 Werner.
Koenig Francesca (wid. Jacob) h 170 E. Johnson.
Koenig Jacob (84) died Dec. 9, '02.
Koenig Joseph J. cigarmkr. h 520 4th.
Koenig Mary, domestic 110 Sheboygan.
Koenig Mary F. (wid. Frederick) h 520 4th.
Koenigs Abbie, domestic 137 E. Division.
Koentopp Ernst A. lab. h 57 E. 12th.
Koentopp Gustav, lab. h 57 E. 12th.
Koentopp Otto P. stenog. Bowen Mnfg. Co. h 57 E. 12th.
Koepenick Albert, carp. h 375 S. Main.

If You Want to Buy or Rent Green Lake Cottages or Lots
ADDRESS OR SEE W. R. LYLE, Ripon, Wis.

The Fountain City Business College
Teaches Book-Keeping, Penmanship, Arithmetic, Commercial Law, Shorthand and Typewriting, Etc.

The Huber Bros. WHOLESALE AND RETAIL DRUGGISTS
BOOKS, STATIONERY, WALL PAPER, AND PHOTOGRAPHIC SUPPLIES, PAINTS, OILS, ETC.
36 S. MAIN STREET FOND DU LAC TELEPHONE 22-3

Fond du Lac City Farm and City Property for Sale or Exchange N. Fond du Lac
F. R. TABOR, 83 SOUTH MAIN STREET

Koepenick August, mach. h 375 S. Main.
Koepenick Bertha, dressmkr. h 375 S. Main.
Koepenick Julius E. clk. P. O. h North Fond du Lac.
Koepfer Herman, blksmith, h 108 N. Park av.
Koepke Gustav, farmer, h 240 E. 11th.
Koepke Lena, domestic 202 E. Division.
Koepke Marie, domestic 35 N. Park av.
Koerner Alice E. mngr. Postal Tel. Cable Co. h 194 E. 4th.
Koerner George B. h 194 E. 4th.
Kohl Carl, tinner, h 118 7th.
Kohler George, sawyer, h 226 W. Arndt.
Kohler William, lab. h 226 W. Arndt.
Kohnke Otto, carp. h 359 Walker.
Kohr Arthur G. shoemkr. h Windsor Hotel.
Kolb Bernard, mach. h 124 E. 7th.
Kolb Edward, grocer 262 S. Main, h same.
Kolb Elizabeth (wid. Bernard) h 85 E. 7th.
Kolb Fred, fireman W. C. Ry. h 429 Ruggles.
Kolb Grace, student, h 124 E. 7th.
Kolb Jennie E. printer, h 124 7th.

FOREIGN DRAFTS COLE SAVINGS BANK

Kolb John, saloon 161 S. Main, h 87 7th.
Kolb Marie Miss, h 87 7th.
Kolb Peter J. tailor, h 124 7th.
Kolb Pierce, printer, h 124 7th.
Kolby Charles, carsmith, h 265 E. Johnson.
Kolby Edmund, blksmith, h 265 E. Johnson.
Kolby Joseph, insp. h 265 E. Johnson.
Koller Henry, mach. h 20 N. Boardman.
Kolterjahn Emil, carp. h 485 W. Scott.
Kolz Peter, brass polisher, h 440 Grove.
Komasa John, lab. h 456 E. 3d.
Konz Frank, cigarmkr. h 178 E. 13th.
Konz Fred, dep. sheriff and jailor County Jail, h 223 Linden.
Koons Alfred F. supt. foundry Giddings & Lewis Mnfg. Co. h 145 Forest av.
Kopieske Benjamin, woodwkr. h 481 Ann.
Kormansky Emma, clk. h 73 S. Marr.
Korrer Edmund H. bkpr. h 327 Linden.
Korrer Edmund N. h 174 W. Division.
Korrer Ella K. bkpr. h 174 W. Division.

Moore & Galloway Lumber Co. OFFICE, STORE AND CHURCH FURNITURE
Interior Wood Finish and Stair Builders Telephone 612 Fond du Lac

FOR THE BEST LAUNDRY GO TO FOND DU LAC STEAM LAUNDRY 34 E. First St. TELEPHONE 21

GORMIGAN'S FOREST AVENUE LIVERY Near C. M. & St. P. Railway TELEPHONE 119

JOHN P. HESS, JEWELER

Korrer Elsbeth M. teacher of voice, h 174 W. Division.
Korrer Grover F. bkpr. Wm. P. Fox, h 174 W. Division.
Korrer Henrietta (wid. William) propr. Korrer House, h same.
KORRER HOUSE, Mrs. Henrietta Korrer, propr. 23 W. Division.
Korrer Hubert F. (38) died Nov. 17, '03.
Korrer Leo G. bkpr. 180 Ruggles, h 174 W. Division.
Korrer Wm. (62) died July 2, '03.
Korth Amelia Miss, h n. s. Rosendale av. 1 w. limits.
Korth August, mach.-hd. h 530 Washington.
Korth August, tanner, h 351 W. Sibley.
Korth Edward H. h n. s. Rosendale av. 1 w. limits.
Korth Fred (65) died Oct. 25, '02.
Korth Fred, lab. h 530 Washington.
Korth Herman, jeweler, h n. s. Rosendale av. 1 w. limits.
Korth John, farmer, h n. s. Rosendale av. 1 w. limits.
Korth William, tanner, h 530 Washington.
Kosanke Walter, harnessmkr. h 299 Amory.
Koschnick Anna, domestic, h 257 Main.
Koschnick Lulu, domestic 98 Union.

GRUENHECK'S THE BIG WHITE STORE
Dry Goods, Carpets, Curtains, Millinery, Furs, Suits, Crockery.

Koschnick Martha, domestic 335 Linden.
Koske John, engnr. h 234 Elm.
Koskinan Carrie Miss, h 100 E. 9th.
Koskinan Edith Miss, h 100 E. 9th.
Koskinan John, foreman, h 100 E. 9th.
Kossick Mary, pastry cook Palmer House, h same.
Kowalsky Louis, lab. h 399 W. Scott.
Kozloske Frank, lab. h 466 E. 4th.
Kraemer Alma Miss, h 356 Amory.
Kraemer Ann, clk. h 294 N. Main.
Kraemer Anthony, clk. 76 S. Main, h 294 N. Main.
Kraemer Anthony R. clk. 76 S. Main, h 43 N. Marr.
Kraemer Charles, lab. h 110 E. 11th.
Kraemer Diedrich, gluer, h 197 Western av.
Kraemer Elsie M. clk. h 110 E. 11th.
Kraemer Emil, saw filer, h 275 Griffith.
Kraemer Emil C. (Newton & Kraemer) h 110 E. 11th.
Kraemer Frank F. ice peddler, h 81 N. Hickory.
Kraemer Frederick O. shoemkr. h 197 Western av.
Kraemer Henry J. com. trav. h 261 E. 5th.

DRY GOODS, CLOAKS AND CARPETS BOUGHT AT THE Whittelsey Store ARE RIGHT AND SO ARE THE PRICES.
T. S. ARTHUR "QUALITY NOT QUANTITY" PALMER HOUSE BLOCK JEWELER
O. G. STEENBERG CO. SASH AND DOOR FACTORY
Manufacturers of Mouldings, Screen Doors and Windows, Scroll Sawing and Stair Builders
Cor. Brooke and McWilliams St. Fond du Lac Business established 1868 Telephone 81

A General Stock of Dry Goods, Carpets, Rugs
Ladies' ready-to-wear Garments, etc. at **The Wagner Dry Goods Co.**

Kraemer John, lab. h 294 N. Main.
Kraemer Lillian Miss, h 197 Western av.
Kraemer Louis, clk. h 356 Amory.
Kraemer Mary Miss, h 294 N. Main.
Kraemer Peter J. pipeman Hose Co. No. 5, h 356 N. Amory.
Kraemer William, lab. h 123 Dix.
Kraemer William R. barber, h 110 E. 11th.
Kraemer, see also Kramer and Kremer.
Kraig Sadie, cook Windsor Hotel.
Krail Joseph, h 269 E. Merrill.
Krake Edith G. laundress, h 420 Marr.
Krake Everett, lab. h 420 Marr.
Krake Frank N. lab. h 420 Marr.
Krake Louis, lab. h 420 Marr.
Krake M. Louisa (wid. Charles) h 445 W. Scott.
Krake William H. express, h 420 Marr.
Kramer Bernard, mngr. h 289 Marr.
Kramer Charles J. loco. engnr. C. & N. W. Ry. h 433 Amory.
Kramer Herman J. com trav. h 434 Park av.
Kramer Nicholas, lab. h 164 N. Main.

Weber, Wheelock, Schiller, Hallet and Davis, Pease and Bachman, at **B. H. Anderson's** 107 S. MAIN STREET

Kranke Ferdinand, mach.-hd. h 124 W. Cotton.
Krantz George, lab. h 339 Superior.
Kratsch Louisa, stenog. h Boardman s. e. cor. Thomas.
Krause Carl, lab. h 355 Seymour.
Krause Charles H. carp. h 496 Grove.
Krause Eva Mrs. h 148 N. Main.
Krause F. Theo. (65) died May 15, '03.
Krause Louise (wid. Theodore) h 162 N. Main.
Krause Wenzel, lab. h 434 Grove.
Kraussoldt Carl, butcher, h 200 E. Arndt.
Krebsbach John, carp. h 125 E. Cotton.
Kreger Arnold, painter, h 448 Military.
Kreger Charles F. towerman C. & N. W. Ry. h 448 Military.
Kreger Edmund I. engnr. W. C. Ry. h 448 Military.
Kreger Lena Miss, h 448 Military.
Kreis Peter, lab. h 142 Western av.
Kremer Berthold J. (Pfeil & Kremer) h 160 E. Merrill.
Kremer Edward A. v-pres. Winnebago Furniture Mnfg. Co. h 64 E. Rees.
Kremer Jacob (43) died Dec. 23, '02.

Northern Lumber & Fuel Co. PRICES RIGHT GRADES SECOND TO NONE
TELEPHONE 523 OFFICE AND YARDS COR. FOLLETT AND BROOKE STS.

HAAS & WAGNER "Grand Central" for Table Linens, Napkins, Towels, and Toweling, Wool Blankets, Outing Blankets and Comforters. 22 FOREST AVE., FOND DU LAC

Geo. L. McDermott & Co. Funeral Directors and Embalmers 165 S. Main Street. Open Day and Night. Tel. Office 5192. Tel. Res. 5041.

THE J. E. SULLIVAN CO. *Dress Suits a Specialty*
7 S. MAIN STREET FOND DU LAC, WIS.

Kremer Jennie, domestic 171 Sheboygan.
Kremer John, planer, h 261 E. Scott.
Kremer Joseph, gardener 261 E. Scott, h same.
Kremer Matthias, milk-dlr. 213 E. Scott, h same.
Kremer Oscar J. sec. Wilkie Hardware Co. h 153 Hoyt.
Kremer Peter J. janitor First St. school, h 148 Amory.
Kremer Susan (wid. James) h 160 E. Merrill.
Kremer, see also Kraemer and Kramer.
Kretlow Albert, h 325 Forest av.
Kretlow Paul F. clk. 178 Forest av. h 105 6th.
Kroes Albert, adv. mngr. 76 S. Main, h 141 Gillett.
Krohn Dorothy A. Miss, h 485 Thomas.
Krohn Henry J. lab. h 485 Thomas.
Kroll Fredericke (wid. Andrew) h 279 E. 7th.
Kroner Bertha M. Miss, h 192 E. Rees.
Kroner Clara B. clk. h 192 E. Rees.
Kroner Edward A. lab. h 192 E. Rees.
Kroner Martin, butcher 15 E. Division, h 192 E. Rees.
Kronor George, lab. h 192 N. Brooke.
Kropachek Gustav, blksmith, h 355 Military.

GAS, COKE AND TAR
Telephone EASTERN WISCONSIN RAILWAY & LIGHT CO.

Krueger August L. lab. h 9 S. Main.
Krueger Elsie, domestic 149 E. 9th.
Krueger Ella, milliner, h 310 Tompkins.
Krueger Fred, lab. h 285 E. 10th.
Krueger Fred, tanner, h 166 E. Cotton.
Krueger Frederick, section foreman W. C. Ry. h 310 Tompkins.
Krueger Henry E. patternmkr. h 154 W. Johnson.
Krueger Martha, waitress 21 N. Main, h same.
Krueger Reinhold W. park police, h 68 E. Scott.
Krueger William, lab. h 259 E. 10th.
Krug Bertha, clk. 124 S. Main, h 26 N. Marr.
Krug Fred H. com. trav. 49 Forest av. h 269 7th.
Krug George, carp. h 263 7th.
Krug George E. tanner, h 214 N. Main.
Krug John, tanner, h 259 N. Park av.
Krug Theresa (wid. John) h 214 N. Main.
Krug William H. (Krug & Fenner) h 215 E. 9th.
KRUG & FENNER (William Krug, Herman Fenner) horseshoers, 94 N. Main.
Krumbein Annie S. Miss, h 338 Bannister.

Wadhams Oil Company
TELEPHONE 451
Wholesalers of High Grade Illuminating Oils and Gasoline.
H. A. PORTER, Agent
Fond du Lac, Wis.

SPECIAL AGENT JAY P. McDERMOTT
Over 300 leading business men of Fond du Lac have the Travelers Accident and Health Policy.

90-92 Main St. STRASSEL'S—Always the best Place to buy Dry Goods

Helmer Milling Co. Flour, Feed, Seeds and all Grains.
14-16-18 Fourth St., Fond du Lac

Krumbein Charles, currier, h 363 W. Scott.
Krumbein Fred L. currier, h 338 Bannister.
Krumbein Matilda (wid. William) h 338 Bannister.
Krumm Frederick, polisher, h 352 S. Hickory.
KRUMME SIMON A. physician 8 N. Main, h 36 E. Merrill.
Krumrei Julius, lab. h 140 W. Scott.
Krush Henry, carsmith, h 18 Gould.
Kuchenbecker Frank, clk. h 239 E. Johnson.
Kuchenbecker Marie, mach.-opr. h 239 E. Johnson.
Kuchenbecker Theresa (wid. Frank) h 239 E. Johnson.
Kuchnek Bertha, domestic 30 E. 2d.
Kudek Joseph, lab. h 242 Morris.
Kuebler Mathias F. lab. h 389 Juneau.
Kuechenberg Hubert, tmstr. h 101 Dix.
Kuechenberg Sadie M. clk. E. Wis. Ry. & Light Co. h 101 Dix.
Kuehn August, painter W. McWilliams n. e. cor. Brooke, h same.
Kuehn Fred J. clk. M. D. Wells Co. h 109 Cherry.
Kuemmel John, mason, h 60 N. Portland.
Kuenne August, baker 254-256 N. Main, h same.
Kuenne Augusta (84) died Jan. 21, '03.

Crofoot Lumber Co. Lumber, Lath, Shingles, Sash, Doors, Blinds and Mouldings
Office and Yards 41-83 Western Ave. Fond du Lac, Wis.

Kuenne Leonie Miss, h 256 N. Main.
Kuether Anna, dressmkr. h 99 E. 11th.
Kuether Emma Miss, h 99 E. 11th.
Kuether Emma, stitcher, h 63 E. 13th.
Kuether Gottfried, lab. h 99 E. 11th.
Kuether Martin, lab. h 63 E. 13th.
Kuether Martin Jr. lab. h 63 E. 13th.
Kuether Minnie Miss, dressmkr. h 99 E. 11th.
Kuhn Oscar A. ship.-clk. 41 W. Rees, h 371 Ellis.
KUICKS EDWARD J. grocer 178 Forest av. h 325 Forest av.
Kuicks Henry P. bkpr. 79 S. Main, h 341 Linden.
Kuicks Paula L. Miss, h 341 Linden.
Kuicks Walter J. mach. Giddings & Lewis, h 341 Linden.
Kummer Martin, lab. h 234 Rose.
Kummerow Charles, ass't cash. Fond du Lac National Bank, h 302 E. Division.
Kummerow Henry, h 509 E. 2d.
Kummerow Paul F. (Kummerow & Menge) h 261 Elm.
KUMMEROW & MENGE (Paul F. Kummerow, Theodore Menge) whol. wines and liquors, 81 S. Main.

Moore & Galloway Lumber Co. MANUFACTURERS AND DEALERS IN
Pine, Hemlock and Hardwood Lumber, Lath, Shingles, Pickets, Sash, Doors, Blinds, Etc. TELEPHONE 612 FOND DU LAC, WIS

42 N. MAIN STREET FOND DU LAC, WIS.
If you get the Tom Benton Whiskey it is the purest and best. Sold only by **A. F. WATKE, Wholesale**

REXALL REMEDIES ARE SOLD ONLY BY **SALLADE & RUH** OPPOSITE COURT HOUSE

Fond du Lac County Abstract Co.
OWNER OF THE C. L. ENCKING ABSTRACT BOOKS AND RECORDS

McCarthy & Braemer, Leading Tailors
34 SOUTH MAIN STREET
FOND DU LAC, WISCONSIN

Kunaschk Andrew, tmstr. h 45 Algoma.
Kunaschk Ella, dressmkr. h 45 Algoma.
Kunaschk Hulda, mach.-opr. h 45 Algoma.
Kunaschk Richard P. clk. 36 S. Main, h 310 W. Division.
Kunkel Clara, domestic Grafton Hall, h same.
Kunkel Joseph L. tanner, h 94 Juneau.
Kunze John J. barkpr. 106 S. Main, h 375 Sherman.
Kurtis Louise J. milliner, h 28 5th.
Kurtis William F. carp. h 28 5th.
Kurzweg Charles F. mach. h 113 W. Sibley.
Kuss Frank E. com. trav. h 229 Elm.
Kussow Henry F. grocer 189 N. Main, h same.
Kutz Edward, cabinetmkr. h 363 Sherman.

L

LA BEAU Louis, carp. h 412 Clinton.
Labord Claude, student, h 185 E. 9th.
Labord Frank, tmstr. h 185 E. 9th.
Labord Genevieve, milliner, h 185 E. 9th.
Labord Jesse M. lab. h 256 E. 9th.

Frank O. Prinslow
Gasoline Engines and Threshers
19-23 E. FIRST STREET

Labord John B. tmstr. h 185 E. 9th.
Labord Leo C. clk. h 185 E. 9th.
Labord Leo G. clk 149 S. Main, h 185 E. 9th.
Ladewig Carrie Miss, h 91 E. 8th.
Ladwig Mary, domestic 211 E. 2d.
La Fave Lawrence, lab. h 215 W. Sibley.
La Fayette Henry, engnr. O. C. Steenberg Co. h 569 Monmouth.
Lafferty Grace, waitress, h 152 Amory.
Lafferty James, h 152 Amory.
Lafferty James B. carp. h 152 Amory.
Lafferty May Miss, h 152 Amory.
Laffey Peter (45) died May 19, '04.
Lafner Steve, lab. h 65 Portland.
La Fore Amelia (wid. John) h 188 Chestnut.
La Fore Joseph R. sawyer, h 169 Chestnut.
La Fore Josephine (wid. Joseph) h 169 Chestnut.
La Fore Nelson, cutter, h 36 N. Waupun.
La Fore Raymond F. lab. h 169 Chestnut.
La Fore William W. sawyer, h 169 Chestnut.
La Grange Christie, dressmkr. 41 E. Rees, h same.

Rusch & Hirth, Hardware
ODD FELLOW BLOCK
FOND DU LAC, WIS.

O. C. Steenberg Co. Sash and Door Factory
Business Established 1868 * Telephone No. 81
Cor. Brooke and McWilliams Sts. * FOND DU LAC, WISCONSIN

EVERYTHING FROM THE HEAD TO THE FOOT SUPPLIED BY M. L. COLLINS, Men's Furnisher
38 S. MAIN STREET, FOND DU LAC, WIS.

Laing George, h 188 E. 4th.
Laing Margaret, student, h 188 E. 4th.
Laing Marion Miss, h 188 E. 4th.
Laird George C. verger St. Paul's Cathedral, h 61 S. Portland.
Laitenberger Agnes Miss, h 263 E. 1st.
Laitenberger Edwin H. (72) died June 15, '03.
Laitenberger Elsie A. Miss, h 263 E. 1st.
Laitenberger Emilie (wid. Edwin H.) h 263 E. 1st.
Laitenberger Frank C. musician, h 263 E. 1st.
Lajeunesse Leonora (wid. Henry) h 206 N. Brooke.
Lalis Harriet (wid. James) h 40 E. Division.
LALLIER BROS. (Frank and Leon Lallier) props. French Gardens, s. s. E. 4th at city limits.
Lallier Frank (Lallier Bros.) h s. s. E. 4th at city limits.
Lallier Leon (Lallier Bros.) h s. s. E. 4th at city limits.
Lamartine Peat, Light & Power Co., C. A. Beebe, pres.; C. J. Medberry, v-pres.; D. O. Williams, sec.; G. A. Knapp, treas., 94 S. Main.
Lamb Dana C. ass't bkpr. Fred Rueping Leather Co. h 242 E. 2d.
Lamb Mary J. ass't librarian Public Library, h 242 E. 2d.

Take your difficult Prescriptions to PFEIL & KREMER
THE PRESCRIPTION DRUG STORE
88 S. Main Street Telephone 292

Lamb Nettie J. (wid. Dana) h 242 E. 2d.
Lamb Sadie, bkpr. 72 S. Main, h 242 E. 2d.
Lamb William T. teller Fond du Lac Nat. Bank, h 381 Linden.
Lambert Anna, domestic, h 133 N. Waupun.
Lambert Edward, saloon 27 N. Main, h 119 N. Park av.
Lambert Jennie M. Mrs. h 362 Cedar.
Lambert Mitchell, carp. h 133 N. Waupun.
Lambert Mitchell, engnr. Fond du Lac Can. Co. h 114 N. Hickory.
Lambert Paul, mach.-hd. h 131 Walnut.
Lammerman Jesse C. lab. h 140 W. Scott.
Lamouche Nicholas, stone-ctr. h 49 N. Waupun.
Lamp Gideon, lab. h 294 Military.
Lamp Nicholas M. loco. engnr. W. C. Ry. h 151 Sheboygan.
Lamphear Arthur G. shoemkr. h 378 W. Division.
Landerman Dell M. ice peddler, h 52 N. Boardman.
Landerman Louis, tinsmith, h 131 Chestnut.
Landermann Joseph, blksmith, h 434 Thomas.
Lane Daniel T. molder, h 133 N. Main.
Lane Thomas, loco. fireman, h 159 E. 3d.

Telephone 62 First Street Livery AT THE J. K. Wilkins
THE BEST RIGS OF ALL KINDS CAN BE HAD BY CALLING ON

MEIKLEJOHN & MARTIN
FIRST NATIONAL BANK BLDG.
INVESTMENTS, LOANS, REAL ESTATE
IF YOU DESIRE TO INVEST
"WE CAN PUT YOU RIGHT"

Coal and Wood WM. P. FOX
Yards at C. & N. W. R. R., 163 W. Division Street. Tel. 52

MAUTHE'S FURNITURE STORE
COR. MAIN AND DIVISION STREETS.
Headquarters for Folding Chairs and Lodge Furniture
Prices on Large Lots Quoted on Application.

Lang Albert W. blksmith, h 245 Oak.
Lang Anna (wid. William) h 341 Western av.
Lang Augustus (Gielow & Lang) h 293 6th.
Lang Edward, wood carver, h 411 Main.
Lang Frank (27) died June 8, '03.
Lang Kittie E. (wid. David C.) h 332 E. 2d.
Lang Max, bkpr. Fred Rueping Leather Co. h 150 E. Merrill.
Lang Max Jr. student, h 150 E. Merrill.
Lang Otto, foreman O. C. Steenberg Co. h 37 14th.
Lang Thomas J. carp. h 215 W. Arndt.
Lang William (89) died Jan. 7, '03.
Lang William, h 332 E. 2d.
Langdon Albert H. engnr. W. C. Ry. h 108 E. 4th.
Lange Albert H. city circulator Daily Reporter, h 136 E. Merrill.
Lange Anna, domestic 278 E. Division.
Lange Block, W. 1st s. e. cor. Macy.
Lange Charles F. W. h 489 Temperance.
Lange Christian F. hardware 171 S. Main, h 426 Grant.
Lange Daniel, lab. h 581 Elizabeth.
Lange Daniel F. tanner, h 452 W. Scott.

COOK WITH GAS WE SELL IT
Eastern Wisconsin Railway & Light Co.

Lange Emma, mach.-opr. h 452 W. Scott.
Lange Frederick, lab. h 161 Griffith.
Lange Gottfried, lab. h 489 Temperance.
LANGE JOHN, saloon 36 4th, h same.
Lange John G. lab. h 156 Central av.
Lange Louis A. pres.-mngr. Reporter Printing Co. h 114 Ellis.
Lange Matilda, h 36 4th.
Lange May, housekpr. 312 Forest av.
Lange Michael, h 492 Madison.
Lange Minnie, waitress 21 N. Main, h same.
Lange William, lab. h 165 Griffith.
Langer Frank E. agt. C. & N. W. Ry. h 218 Elm.
Langlois Edward, lab. h 172 W. Arndt.
Langlois John, h 297 Ellis.
Langlois Mabel Miss, h 172 W. Arndt.
Langlois Noah V. mach. h 172 W. Arndt.
Langlois Zoa Miss, h 172 W. Arndt.
Langus Peter, lab. h 30 N. Sophia.
Lanser John, carp. h 123 Dix.
Lapean Emery, ironwkr. h n. s. W. Cotton 1 w. Brooke.

TO BUY Farms or Lands in the South, West or Northern Wisconsin ADDRESS OR SEE W. R. LYLE RIPON, WIS.

IF YOUR BOY WANTS A PRACTICAL EDUCATION SEND HIM TO The Fountain City Business College FOND DU LAC, WISCONSIN

The Huber Bros. WHOLSALE AND RETAIL **DRUGGISTS**
BOOKS, STATIONERY, WALL PAPER.
PAINTS, OILS, GLASS, SPICES, ETC.
36 S. MAIN STREET FOND DU LAC TELEPHONE 22-3

Real Estate
..Loans..
F. R. TABOR
Insurance
83 SOUTH MAIN STREET, FOND DU LAC, WIS.

Lapidus Jacob (M. Lapidus & Co.) h 139 W. 2d.
Lapidus Lillian, student, h 139 W. 2d.
Lapidus M. & Co. (Meyer and Jacob Lapidus) fruits 132 S. Main
Lapidus Meyer (M. Lapidus & Co.) h 139 W. 2d.
Lapine Amelia (wid. Louis) h 432 Mill.
Lapine Edward, saloon W. Scott s. e. cor. Mill, h same.
Lapine Harry, lab. h 432 Mill.
Lapine Joseph, lab. h 432 Mill.
Lapine, see also Lepine.
Larkin Albert N. h 150 E. Rees.
La Rose Henry, lab. h 128 N. Brooke.
La Rose Jacques (75) died April 19, '04.
La Rose John, brakeman, h 128 N. Brooke.
La Rose Louis J. switchman, h 128 N. Brooke.
La Rose Mary Louise (60) died Oct. 9, '03.
Larrabee Ellen Miss, h 336 E. 1st.
Larrabee Ellen Miss, h 95 Sheboygan.
Larsen Edward, brakeman W. C. Ry. h 26 E. 2d.
Larsen Walter, tanner, h 73 S. Sibley.
Larson Bertram B. mngr. Buffalo Pitts Co. h 149 W. 2d.

Life's Winter Provided for by Opening an Account with the COLE SAVINGS BANK

Lartz William H. condr. W. C. Ry. h 18 Western av.
Larzelere Charles F. supt. Giddings & Lewis, h 425 Forest av.
La Shay John, lab. h 445 W. Scott.
Lau Frank, lab. h Mill n. w. cor. W. Sibley.
Laudolf Catherine (wid. Peter) h 140 Amory.
Laudolf Mary, printer, h 140 Amory.
Laudolf Nicholas J. cigarmkr. 35 N. Main, h 140 Amory.
LAUDOLF THEODORE, cigar mnfr. 35 N. Main, h 140 Amory.
Lauenstein Frances Miss, h 340 Linden.
LAUENSTEIN FRANK H. whol. wines and liquors, 79 S. Main, h 340 Linden.
Lauenstein Franz, h 340 Linden.
Laughlin Benjamin B. lab. h 67 N. Union.
Laughlin Elizabeth (wid. Hiram K.) h 137 E. Division.
Laughlin John (82) died Feb. 25, '02.
Launders Charles H. tmstr. h 335 Prospect.
Launders William, h 423 Ann.
Lauson Helen (wid. Felix) h 17 Doty.
Lavalle John, barkpr. 146 S. Main, h 44 W. Division.

MOORE & GALLOWAY LUMBER CO.
Dealers in PLAIN AND ORNAMENTAL GLASS. POLISHED PLATE a Specialty.
Scroll Work, Mouldings, Turning, Etc. FOND DU LAC, WIS.

FOR THE BEST LAUNDRY GO TO FOND DU LAC STEAM LAUNDRY 34 E. First St. TELEPHONE 21

SMART RIGS FOR COMMERCIAL MEN AT GORMICAN'S LIVERY Forest Avenue PHONE 119

DIAMONDS, WATCHES, CLOCKS AND JEWELRY AT
JOHN P. HESS

Lavell Owen, lab. h 160 W. Sibley.
Lavery Michael, farmer, h 425 E. 1st.
Lavigne George, mach. 20 3d, h 152 S. Marr.
Lawler Mary A. Mrs. shoe stitcher, h 101 N. Main.
Layher Bartholomew, pianos 120 S. Main, h 134 E. Arndt.
Layher Mary (wid. Matthew) h 134 E. Arndt.
Layher Michael, lab. h 134 E. Arndt.
Laylander Bert E. com. trav. h 79 S. Marr.
Laylander Elizabeth Mrs. dressmkr. 79 S. Marr, h same.
Laylander Mary (wid. James) h 348 N. Main.
Leary Anna, dressmkr. 143 Gillett, h same.
Le Clair H. Walter, com. trav. h 100 E. 4th.
Ledden Mary, attendant Insane Asylum.
Leddy George F. bkpr. 79 E. 1st, h 116 E. 8th.
Lee Charles, peddler, h 241 W. Division.
Lee John W. com. trav. h 333 E. 4th.
Lee Lily L. (wid. G. Adelbert) h 322 Marr.
Lee Phedelia Miss, h 211 E. 2d.
Lee Rush H. com. trav. h 211 E. 2d.
Lefebvre Gertrude, domestic 26 E. 2d.

GRUENHECK'S THE BIG WHITE STORE
Dry Goods, Carpets, Curtains, Millinery, Furs, Suits, Crockery.

Le Fever Cora Miss, h 28 E. 8th.
Le Fever William, warehouseman 52 W. 2d, h 28 E. 8th.
Lehany Eliza (72) died Feb. 15, '04.
Lehman Charles, lab. h 508 Morris.
Lehman Paul, barkpr. 199 S. Main, h same.
Lehner Isabella, dressmkr. 121 E. Rees, h same.
Lehner Louis J. com. trav. h 204 E. 4th.
Lehner Theodore, carp. h 121 E. Rees.
Lehner Theodore Jr. lab. h 121 E. Rees.
Lehrmann Benjamin, tanner, h 481 Ann.
Lehrmann Carl W. tanner, h 481 Ann.
Leighton Louis E. engnr. h 38 S. Union.
Leighty Claude L. dispatcher W. C. Ry, h 245 Elm.
Leininger Lynette, nurse, h 197 Sheboygan.
Leith Benjamin, com. trav. 36 S. Main, h Dewey House.
Leith Mabel, student, h 242 E. 3d.
Leith Marvin W. driver 103 S. Main, h 242 E. 3d.
Leith Robert, student, h 242 E. 3d.
Leith Thomas, woodsman, h 81 E. 4th.
Leitmann Ernest H. lab. h 625 Morris.

The Whittelsey Store THE FOREMOST SHOPPING CENTER OF FOND DU LAC FOR DRY GOODS, CARPETS, CLOAKS AND FURS.
T. S. Arthur "Quality not Quantity" Palmer House Block Diamonds
O. C. STEENBERG CO. SASH AND DOOR FACTORY
Business Established 1868. Phone 81
Best Work & Lowest Prices
Cor. Brooke and McWilliams Streets
FOND DU LAC, WISCONSIN

We buy and sell for Cash only—small profits and no bad debts. You get the worth of your money every time of **The Wagner Dry Goods Co.**

Leitmann William, ringmkr. 23 E. 1st, h 625 Morris.
Leitzke Edward (Leitzke Sign Co.) h 31 S. Sophia.
Leitzke Emil, butcher, h 355 Military.
Leitzke Sign Co. Edward Leitzke, prop. 38 W. 2d.
Lemieux Anthony, filer, h 501 W. Scott.
Lemieux Emma I. Miss, h 501 W. Scott.
Lemieux Israel, woodwkr. h 501 W. Scott.
Lemieux Jeremiah, shoemkr. h 501 W. Scott.
Lemieux Joseph F. barber, h 501 W. Scott.
Lemieux Leah, teacher, h 501 W. Scott.
Lemieux Malinda (wid. Israel) h 501 W. Scott.
Lemieux Rose, shirtmkr. h 501 W. Scott.
Lemke Charles, lab. h 494 Washington.
Lemke Charles Jr. lab. h 494 Washington.
Lemke Ella A. Miss, h 500 W. Scott.
Lemke Fred, lab. h 494 Washington.
Lemke Gustav, excavating contr. h 506 Temperance.
Lemke Herman, lab. h 527 Clinton.
Lemke Herman, lab. h 505 Clinton.
Lemke Herman A. h 90 E. Johnson.

AN EASY WAY TO OWN A GOOD PIANO .... SEE **B. H. Anderson** 107 S. MAIN STREET

Lemke Ida, clk. h 90 E. Johnson.
Lemke Nora, shirtmkr. h 500 W. Scott.
Lemke Rudolph, lab. h 500 W. Scott.
Lemke Theodore, lab. h 494 Washington.
Lenihan James, molder, h 382 Doty.
Lenz Joseph F. wagonmkr. h 51 E. Arndt.
Lenz Rudolph R. mach. h 57 E. Arndt.
Leonard Christina, clk. 52 S. Main, h 72 4th.
Leonard Clara May, music teacher, h 159 E. 2d.
Leonard William, stonectr. h 145 N. Main.
Lepine Avila, mach.-opr. h 142 N. Waupun.
Lepine Louis, shoemkr. h 170 N. Waupun.
Lepine Louisa (wid. Joseph) h 170 N. Waupun.
Lepine Peter A. slasher, h 184 N. Waupun.
Lepine Peter G. clk. h 184 N. Waupun.
Lepine Solomon, carp. h 170 N. Waupun.
Lepine Thomas, gas-fitter, h 142 N. Waupun.
Lepine Thomas Jr. lab. h 142 N. Waupun.
Leppere Emma Miss, h 136 Rose.
Leppere Kate A. (wid. Frank) h 136 Rose.

Northern Lumber & Fuel Co. PLATE GLASS, ART GLASS, COTTAGE DOORS, ETC.
Telephone 523 Office and Yards Cor. Follett and Brooke Streets

HAAS & WAGNER "Grand Central" for Men's, Women's and Children's Knit Underwear, Gloves, Hosiery and Furs. 22 FOREST AVE., FOND DU LAC

Geo. L. McDermott & Co. UNDERTAKERS AND EMBALMERS 165 S. Main Street. Open Day and Night. Tel. Office 5192. Tel. Res. 5041.

GO TO The J. E. Sullivan Co. FOR YOUR Clothing 7 S. MAIN ST.

Leppere Ward B. painter, h 136 Rose.
Lesselyoung Frank T. carp. h 184 Boyd.
Lesselyoung Henry J. carp. h 410 Ellis.
Lesselyoung Joseph, carp. h 405 Ellis.
Lesselyoung Louis, carp. h 405 Ellis.
Lesselyoung Louis J. lather, h 405 Ellis.
Lesselyoung Michael, carp. contr. 372 E. 10th, h same.
Lesselyoung Oscar S. com. trav. h 325 Bannister.
Lesselyoung Robert F. tanner, h 199 E. 10th.
Level Samuel (72) died July 26, '04.
Leverenz Minnie (wid. Louis) h 245 E. 5th.
Levinson Joseph G. clk. 127 N. Main, h 111 W. Johnson.
Lewis Alanson H. h 200 E. 4th.
Lewis Bertha (wid. Martin) h 430 Forest av.
Lewis Charles E. com. trav. h 17 N. Park av.
Lewis Clifford, fireman, h 430 Forest av.
Lewis George A. (Lewis & Stroehmer) h 181 E. 3d.
Lewis George W. supt. Stiles & Givens Co. h 297 Ellis.
Lewis Gertrude, student, h 297 Ellis.
Lewis Herbert, com. trav. h 429 S. Main.

OSHKOSH via THE YELLOW CAR
Eastern Wisconsin Railway & Light Co.

LEWIS HOUSE, W. Ernest Bauer, propr. 17-21 N. Main.
Lewis Isabelle Miss, h 17 N. Park av.
Lewis John B. lab. h 68 N. Main.
Lewis Joseph C. tmstr. h 251 S. Hickory.
Lewis Lisle F. clk. h 297 Ellis.
Lewis Mildred, mngr. lunch room C. & N. W. Ry. h 430 Forest av.
Lewis Orrin F. h 131 E. 2d.
Lewis Orrin G. clk. h 181 E. 3d.
Lewis Oscar P. tanner, h 112 W. Sibley.
LEWIS & STROEHMER (George A. Lewis, Frank H. Stroehmer) meat market, 8 S. Main.
Lewton Howard, loco engnr. h 81 E. Rees.
Ley Carrie, bkpr. Commonwealth, h 340 S. Main.
Ley Emma, dressmkr. h 340 S. Main.
Ley Henry, stenog. 101 Western av. h 340 S. Main.
Ley Julius, carp. contr. 340 S. Main, h same.
Libbey Charles F. letter carrier, h 494 S. Main.
Licht Clara B. bkpr. 67 N. Marr, h 165 E. Rees.
Licht John, watchman, h 165 E. Rees.
Licht Mathilda M. teacher, h 165 E. Rees.

Wadhams Oil Company
Manufacturers of White Clover Soap, Home Soap and Easy Soap
FOND DU LAC AGENCY
H. A. PORTER. Agent Tel. 451 83 S. Main Street

JAY P. McDERMOTT SPECIAL AGENT
For Life, Accident and Health Insurance the Travelers of Hartford issues best contracts.

90-92 Main St. STRASSEL'S—The Store that keeps the prices down

Helmer Milling Co. Feed in Carloads a Specialty. 14-16-18 Fourth St., Fond du Lac

Licht May E. Miss, h 165 E. Rees.
Lichtenberg Eric, pressman, h 394 S. Park av.
Lichty Calvin A. supt. bridges and bldgs. C. & N. W. Ry. h 24 N. Sophia.
Liedke Carl (40) died June 10, '04.
Liedke Caroline (wid. Carl) h 507 Washington.
Liedke Gustav, cabinetmaker, h 507 Washington.
Lieflander August, farmer, h e. end Arndt.
Lincoln Alice, clk. 22 Forest av. h 443 W. Division.
Lincoln School, Forest av. cor. Mary's av.
Linde Ann, dressmkr. h 421 Ann.
Linde Eva (wid. August) dressmkr. 446 Linden, h same.
Linde Frederick, h 583 Morris.
Linde Fred W. tanner, h 597 Morris.
Linde Herman, tanner, h 395 Walker.
Linde Lydia Miss, h 421 Ann.
Linde William, foreman Rueping Leather Co. h 421 Ann.
Linden Frank G. tailor 40 N. Main, h 128 E. Johnson.
Lindsley Asa H. paints, oils, etc. 22 E. 2d, h 89 Harrison pl.
Lindsley Betsey (59) died March 15, '04.

LUMBER, LATH, SHINGLES, SASH, DOORS, BLINDS AND MOULDINGS **CROFOOT LUMBER CO.** Office and Yards 41-83 Western Ave., Fond du Lac, Wis.

Lindsley Charles H. painter 516 W. Division, h same.
Lindsley Edward, electrician, h 18 Gould.
Lindsley Melvin, lab. h 242 Satterlee.
Lindsley Reuben, h 242 Satterlee.
Lindsley Vallie, h 516 W. Division.
Lindsley Viola, domestic, 83 E. 2d.
Lingenfelter Robert, lab. h 341 Grove.
Links Linda Mrs. tailoress, h 12 W. Division.
Linnen Peter, shoe ctr. h 145 Mary's av.
Linnen Thomas, shoemkr. h 142 W. Division.
Lipp Amanda A. cash. 103 S. Main, h 64 Green.
Lipp Mary, clk. 124 S. Main, h 64 Green.
Lippke Arthur, lab. h 81 W. Arndt.
Lish Archibald, lab. h 72 W. 11th.
Lish Sarah Mrs. h 586 Morris.
Lish Sebon, lab. h 72 W. 11th.
Liskow William, h 135 Warner.
Liston Clara, Kindergarten Director First Street School, h 84 W. Arndt.
Liston Jay J. com. trav. h 84 W. Arndt.

Moore & Galloway Lumber Co. Agents for C. J. L. Meyer Specialties. Manufact ᵹreall kinds of Inside Finish in Pine and Hardwood RETAIL OFFICE AND YARD, MAIN STREET COR. MERRILL FOND DU LAC, WIS.

A. F. WATKE 42 N. MAIN STREET FOND DU LAC, WIS. I handle all Domestic and Imported Wines and Brandies

OUR CIGARS ARE FIT TO SMOKE **Sallade & Ruh** OPPOSITE COURT HOUSE

Fond du Lac County Abstract Co.
OWNERS OF THE NEW AND ORIGINAL MAP SYSTEM OF ABSTRACTING

McCarthy & Braemer, Leading Tailors
34 SOUTH MAIN STREET
FOND DU LAC, WISCONSIN

Liston John, foreman, h 84 W. Arndt.
Little Egbert H. h 159 W. Scott.
Little Jessie G. Miss, h 159 W. Scott.
Little James M. com. trav. h 38 S. Sophia cor. Cherry.
Little Sidney L. clk. Fond du Lac Nat. Bank, h 38 S. Sophia.
Littournau Christ, h 248 Doty.
Lloyd Annie Miss, h 78 E. 4th.
Lloyd George, farmer, h 78 E. 4th.
Lloyd Katie Miss, h 78 E. 4th.
Lloyd Mary (wid. John) h 296 S. Main.
Lloyd Minnie, clk. 52 S. Main, h 78 4th.
Locke Paul L. lab. h 140 W. Scott.
Locks Earl A. bkpr. Moore & Galloway Lumber Co. h 180 W. Division.
Locks George E. fireman, h 180 W. Division.
Locks George H. painter, h 180 W. Division.
Loehr Herbert P. shoe ctr. h 173 Forest av.
Loehr Matthias, h 85 E. Division.
Loges Bertha, seamstress, h 162 Gillett.
Loges Herman, mach. h 162 Gillett.

Frank O. Prinslow
Windmills, Sewing Machines, Twine, Seed, Etc.
19-23 E. FIRST STREET

Loges Julius, woodwkr. h 162 Gillett.
Loges Laura, domestic, h 162 Gillett.
Lohmiller Hugo J. driver 103 S. Main, h 39 W. Arndt.
Lohmiller Martin, engnr. Rueping Leather Co. h 39 W. Arndt.
Lolask Frank, lab. h 140 W. Scott.
Lomblo Joseph, mach. hd. h 227 W. Johnson.
Lomblo Victor, captain Hose Co. No. 3, h 227 W. Johnson.
Lumblo Walter J. woodwkr. h 227 W. Johnson.
Londre Frank, lab. h 374 Military.
Londre Josephine Miss, h 374 Military.
Londre Mary (wid. Randolph) h 374 Military.
Londre Michael, driver, h 141 Western av.
Londre William, tmstr. h 374 Military.
Longdin Samuel H. (Longdin & Brugger) h 37 Doty.
LONGDIN & BRUGGER (Samuel H. Longdin, Carl H. Brugger) mnfrs. of carriage trimmings and dealers in bicycles, 21 W. 2d cor. Macy.
Longstaff William H. carp. h 303 E. 8th.
Longua Joseph, carp. h 232 E. Division.
Lorang Vincent, agt. h 70 E. 11th.

Rusch & Hirth, Hardware
ODD FELLOW BLOCK
FOND DU LAC, WIS.

O. C. Steenberg Co. SASH AND DOOR FACTORY
Dealers in all kinds of Art Glass, Interior Wood Work, Office and Store Furniture
Business Established 1868 Telephone 81 Cor. Brooke and McWilliams Sts., Fond du Lac

M. L. Collins HATTER AND MEN'S FURNISHING GOODS
Umbrellas Recovered and Repaired 38 S. MAIN STREET

Lorans John, lab. h 226 N. Bell.
Lorenz Charles, h 88 E. 11th.
Lorenz Fred, Supervisor of Physical Culture Public Schools, h 108 E. 2d.
Lorenz Louisa (wid. Ludwig) h 88 E. 11th.
Lorenzen Emma, dressmkr. h 44 Doty.
Lorenzen Henry, pulled wool, h 44 Doty.
Lorenzen Herman A. pulled wool, h 44 Doty.
Lorge Lizzie Mrs. h 400 Center.
Loscher William R. city agt. h 80 S. Marr.
Lott William S. loc. engnr. h 9 E. 7th.
Lotzer Gertrude (wid. John) h 74 E. Merrill.
Loucks Albert C. boilermaker, h 15 N. Boardman.
Loucks Almont, lab. h 37 N. Main.
Loucks Charles, barber, h 37 N. Main.
Loucks Jessie E. h 37 N. Main.
Loucks Louis H. barber, h 37 N. Main.
Lovenski John, cigarmkr. h 135 W. Johnson.
Lovenski Mary, mach. opr. h 135 W. Johnson.
Loverenz Herman, bricklayer, h 41 N. Main.

Pfeil & Kremer The Prescription Drug Store
88 S. MAIN STREET TAKE THE LEAD IN THE CITY FOR UP-TO-DATE DRUGS

Lovett Hannah (wid. James) h 313 Main.
Lovett Mary L. Miss, h 313 Main.
Low Louisa B. (wid. Daniel) h 75 E. 4th.
Lowe Joseph, driver, h 295 Linden.
Lowell Julius C. h 98 Union.
Lowry Louis Rev. h St. Paul's Parish House.
Lubitz Carrie, seamstress, h 123 Brush.
Lubitz Christ, painter, h 123 Brush.
Lubitz Frank J. foreman Bowen Mnfg. Co. h 355 Morris.
Lubitz John R. tailor, h 123 Brush.
Lubitz Malinda (20) died Jan. 19, '04.
Luby Clarence, shoemkr. h 291 Juneau.
LUCAS CHARLES E. supt. City Septic Sewer Plant, w. s. Doty n. of Scott; boat builder and contractor for wrecking of buildings and pile driving, n. s. of Hone w. of Thorp, h 174 W. Scott.
Lucas Jemima (wid. James) h 129 Hone.
Lucas Lars L. shoemkr. h 164 N. Main.
Lucia Delia (wid. John W.) h 219 Chestnut.
Lucia Fred, student, h 320 Amory.

Coal and Wood WM. P. FOX
YARDS AT C. & N. W. R. R., 163 W. DIVISION STREET. TEL. 52

FIRST ST. LIVERY TELEPHONE 62
HACKS TO AND FROM ALL TRAINS BOTH DAY AND NIGHT. ALL ORDERS GIVEN PROMPT ATTENTION

MEIKLEJOHN & MARTIN FIRST NATIONAL BANK BLDG.
INVESTMENTS, LOANS, REAL ESTATE
IF YOU DESIRE TO INVEST "WE CAN PUT YOU RIGHT"

MAUTHE'S Go-Carts and Carriages
USED ALL OVER THE STATE
CATALOGUE ON APPLICATION.

Lucia Isaac, sawyer, h 320 Amory.
Lucia Isaac F. brakeman, h 339 N. Main.
Lucia James E. clk. h 320 Amory.
Lucia Joseph S. teaming contr. 339 N. Main, h same.
Lucia Julius, h 320 Amory.
Lucia Louis, blacksmth. h 342 Werner.
Lucia Thomas, brakeman W. C. Ry, h 21 E. Cotton.
Luck Charles, h 52 Carpenter.
Luck Charles Jr. painter, h 52 Carpenter.
Luck Louise Miss, h 52 Carpenter.
Luck Otto, musician, h 52 Carpenter.
Luckow John, switchman C. & N. W. Ry. h 28 W. McWilliams.
Ludeman William F. condr. W. C. Ry. h 88 W. 2d.
Ludwig Emma (wid. Robert) h 35 S. Sophia.
Luebke Carl, h 132 Central av.
Luebke Emil, shoemkr. h 85 Harrison pl.
Luebke Emma, domestic, h 164 Cherry.
Lueck Albert (20) died March 3, '03.
Lueck Carl, mason, h 191 E. Johnson.
Lueck Edward, barkpr. Palmer House, h 141 N. Main.

ELECTRIC LIGHT AND POWER TELEPHONE
Eastern Wisconsin Railway & Light Co.

Lueck Henry, woodwkr. h 191 E. Johnson.
Lueck William J. warehouseman, h 180 9th.
Luecke Alvina, domestic, 170 S. Marr.
Luedtke Albert, tanner, h 515 Morris.
Luedtke Anna, folder, h 141 Rose.
Luedtke August J. tinsmith, 43 3d, h 515 Morris.
Luedtke Herman J. carp. h 515 Morris.
Luedtke Hilda Miss, h 515 Morris.
Luedtke Ida, seamstress, h 515 Morris.
Luedtke Kate Mrs. h 141 Rose.
Luedtke Max H. carp. h 515 Morris.
Luedtke Oscar W. carp. h 515 Morris.
Luelloff Henry, carp, h 387 E. Merrill.
Luelloff Otto H. carp. h 387 E. Merrill.
Luhn Albert, cond. C. M. & St. P. Ry. h 126 Chestnut.
Luhn Edward H. molder, h 528 Grove.
Luhn Gustav, carp. h 381 Western av.
Luhn John, h 131 Chestnut.
Lumblo Guy, lab. h 41 S. Macy.
Lumblo Katherine (33) died May 12, '04.

IF YOU WANT TO RENT OR BUY HOUSES OR RIPON CITY PROPERTY ADDRESS OR SEE W. R. LYLE, Ripon, Wis.

That Boy of yours needs a first class Business Education. Send him to The Fountain City Business College FOND DU LAC WISCONSIN

The Huber Bros. WHOLESALE AND RETAIL DRUGGISTS
TELEPHONE 22-3
36 S. Main St., Fond du Lac

FARM AND CITY PROPERTY FOR SALE OR EXCHANGE
F. R. TABOR 83 South Main Street

Lumprey Bertha (wid. Joseph) dressmkr. 182 N. Brooke, h same.
Lumprey Lujean, horsetrader, h 82 N. Waupun.
Lupton Eliza (wid. Frank) h 194 N. Park av.
Luscher Arthur, brakeman W. C. Ry. h 60 N. Portland.
Lusk Clessen S. com. trav. h 101 E. 4th.
Lusk Eliza (wid. George W.) h 89 W. Division.
Lusk George Williams (79) died Feb. 8, '04.
Lusk Louis P. foreman, h 89 W. Division.
Luther Estelle, clk. 356 S. Main, h 411 N. Main.
Luttenberger Joseph, mason contr. 68 N. Hickory, h same.
Lyneis Charles, carp. h 359 W. Scott.
Lyneis Claude, carp. contr. 359 W. Scott, h same.
Lyneis Coam, mill foreman Moore & Galloway Lumber Co. h 359 W. Scott.
Lyneis George T. lab. h 369 W. Scott.
Lyneis Walter, switchman, h 419 Clinton.
Lyon Frederick, restaurant 143 S. Main, h same.
Lyons Alanson P. engnr. h 33 E. 9th.
Lyons Anna (wid. George F.) h 237 Sheboygan.

Open an Account with the Cole Savings Bank Watch it Grow

LYONS EDWARD, County Treasurer Court House, pres. Standard Lime & Stone Co. h Town of Eden.
Lyons Jay D. mach. h 237 Sheboygan.
Lyons John, h 250 E. 6th.
Lyons Sarah (wid. David) h 46 E. 8th.
Lyons U. Gertrude, clk. 193 S. Main, h 33 E. 9th.
Lytton Richard H. lab. h 158 W. Division.

M

MAAGER Emil, lab. h 294 Military.
Maager Paul, lab. h 383 Military.
Maas August, ad. writer, h 284 E. 2d.
Maase Edward, h 41 Gould.
Mabie Ethel F. Miss, h 26 N. Butler.
Mabie Fanny M. Mrs. h 20 N. Butler.
Mabie Harry W. cigar mnfr. 13 Forest av. h 26 N. Butler.
Mace Henry (81) died March 10, '04.
MacDonald Mary (wid. William) h 99 E. 2d.
Macfarland Henry J. pres. M. D. Wells Co. h Chicago, Ill.
Mack Theron R. h 115 E. 4th.
MacNeal Justin E. fireman Hose Co. No. 5, h 57 N. Sophia.

FOR THE BEST LAUNDRY GO TO FOND DU LAC STEAM LAUNDRY 34 E. First St. TELEPHONE 21

CARRIAGES FOR WEDDINGS, FUNERALS, ETC., AT GORMICAN'S LIVERY Forest Avenue PHONE 119

Moore & Galloway Lumber Co. OFFICE, STORE AND CHURCH FURNITURE
Interior Wood Finish and Stair Builders Telephone 612 Fond du Lac

JOHN P. HESS
GRADUATE OPTICIAN
Eyes Examined Free

Macomber Ann (wid. Paul) h 151 E. 4th.
Macoy George (17) died Aug. 3, 1903.
Macurdy Mary J. (wid. Daniel L.) h 145 S. Seymour.
Madden Edward, ins. agt. 79 S. Main, h 146 Sheboygan.
Madden Elizabeth Miss, h 146 Sheboygan.
Madden Evelyn, h 146 Sheboygan.
Madden Henry, candy mkr. h 302 N. Main.
MADDEN JAMES W. dentist 110 S. Main, h 256 E. Merrill.
Madden John, yard master W. C. Ry. h 250 E. 1st.
Madden Phillip, flagman W. C. Ry. h 302 N. Main.
Madden Phillip Jr. carp. h 302 N. Main.
Mader Clara, domestic 288 Linden.
Magasky John, blksmith, h 135 W. Johnson.
Magdefrau Edward, lab. h 383 Marquette.
Magdefrau Jacob, fireman C. & N. W. Ry. h 383 Marquette.
Magdefrau Martin, h 383 Marquette.
Magdefrau Minnie Miss, h 383 Marquette.
Maginnis Mary (wid. Alexander) h 89 E. 3d.
Magnussen William T. com. trav. h 114 Forest av.
Maher Catherine, nurse 166 W. Cotton, h same.

GRUENHECK'S THE BIG WHITE STORE
Dry Goods, Carpets, Curtains, Millinery, Furs, Suits, Crockery.

Mahling Theodore, cutter, h 83 E. 2d.
Mahoney Bessie Miss, h 190 E. 2d.
Mahoney Cornelius, lab. h 365 Liberty.
Mahoney Cornelius, Jr. h 365 Liberty.
Mahoney David, loco. engnr. C. & N. W. Ry. h 190 E. 2d.
Mahoney Ella Miss, h 313 E. 2d.
Mahoney Frank, student, h 190 E. 2d.
Mahoney George L. bkpr. 136 S. Brooke, h 146 Vincent.
Mahoney Jeremiah J. electr. h 146 Vincent.
Mahoney John, h 400 Cedar.
Mahoney Katherine C. Miss, h 146 Vincent.
Mahoney Mabel Miss, h 146 Vincent.
Mahoney Margaret, housekpr. 111 Marr.
Mahoney Nellie, shoe stitcher, h 365 Liberty.
Mahoney Steve B. com. trav. h 34 Western av.
Mahoney Timothy J. tanner, h 400 Cedar.
Maibucher Henry R. painter 300 Forest av. h same.
Maibucher Robert H. lab. Fond du Lac Can. Co. h 300 Forest av.
Main Nathan, carp. contr. 258 Sheboygan, h same.
Majeski John, blksmith, h 150 Doty.

O. C. STEENBERG CO.
SASH AND DOOR FACTORY
Cor. Brooke and McWilliams St. Fond du Lac
Manufacturers of Mouldings, Screen Doors and Windows, Scroll Sawing and Stair Builders
Business established 1868 Telephone 81

Dry Goods, Carpets, Cloaks and Furs At Whittelsey's means the pick of the market at all times.

T. S. ARTHUR "Quality not Quantity" Palmer House Block EXPERT WATCHMAKER

Ladies' Suits, Skirts, Cloaks, Etc. An Experienced Dressmaker to Fit Garments
SATISFACTION GUARANTEED OR YOUR MONEY BACK AT The Wagner Dry Goods Co.

Majeski John Jr. h 150 Doty.
Majeski Mary, mach.-opr. h 150 Doty.
Malady Arthur, com. trav. h 345 E. 1st.
Malady Catherine (wid. Robert) h 75 E. Arndt.
Malady Edward R. butcher, h 75 E. Arndt.
Malady John J. blksmith, h 75 E. Arndt.
Malady Mate, cashier 94 S. Main, h 345 E. 1st.
Malady Owen E. bridgewkr. W. C. Ry. h 345 E. 1st.
Malady R. Edward, com. trav. h 345 E. 1st.
Maladay Walter, clk. 41 4th, h 345 E. 1st.
Malloy Alice Miss, h 222 E. 5th.
Malloy Edward, student, h 222 E. 5th.
Malloy Kate (wid. Bernard) h 222 E. 5th.
Malloy Katherine Miss, h 222 E. 5th.
Malloy Mary Miss, h 650 Military.
Malone Edward A. driver, h 350 Doty.
Malone Elizabeth (wid. John) h 140 Hone.
Malone Murt, foreman 34 E. 1st, h 140 Hone.
Malone Peter, lab. h 140 Hone.
Maloney Annie Miss, h n. s. W. Scott opp. Military.

SHEET MUSIC and MUSICAL MERCHANDISE B. H. Anderson 107 S Main Street

Maloney Edward L. real est. 84 S. Main, h 61 S. Sibley.
Maloney James, lab. h 229 W. Scott.
Manderscheid Aplin, dressmkr. 55 Portland, h same.
Manderscheid E. Mrs. matron Insane Asylum and Poor Farm, h same.
Manderscheid Fred. saloon 33 N. Main, h 55 Portland.
Manderscheid Helen V. clk. E. Wis. Ry. & Light Co. h 55 Portland.
Manderscheid John G. meter reader, h 55 Portland.
MANDERSCHEID LOUIS, supt. Insane Asylum and Poor Farm, h same.
Manderscheid Lucetta, dressmkr. 55 Portland, h same.
Mangan Ellen (wid. Michael) h 52 E. 2d.
Mangan George, lab. h 430 Amory.
Mangan George Jr. lab. h 430 Amory.
Mangan James, h 331 Doty.
Mangan John H. coachman, h 230 E. 3d.
Mangan Margaret, h 30 E. 2d.
Mangan Stephen (74) died July 21, '04.
Manigan John P. lab. h 394 N. Brooke.

HAAS & WAGNER "Grand Central" for Dress Goods, Skirtings, Waistings, Black and Colored Silks, Walking Skirts, Petticoats
22 FOREST AVE., FOND DU LAC

Geo. L. McDermott & Co. Funeral Directors and Embalmers
165 S. Main Street. Open Day and Night. Tel. Office 5192. Tel. Res. 5041.

NORTHERN LUMBER & FUEL COMPANY
Fine Interior Finish in Pine and all kinds of Hardwood Furnished
TELEPHONE 523 OFFICE AND YARDS COR. FOLLETT AND BROOKE STS.

The J. E. Sullivan Co.
Foreign and Domestic Suitings Always in Stock
7 S. MAIN STREET • • FOND DU LAC, WIS.

Manion Henry P. bkpr. h 206 Doty.
Manion John, brakeman, h 206 Doty.
Manion Katherine, student, h 24 Amory.
Manion Margaret Miss, h 24 Amory.
Manion Margaret C. teacher Washington School, h 206 Doty.
Manion May J. student, h 206 Doty.
Manion Minnie, teacher, h 24 Amory.
Manion Patrick H. currier, h 206 Doty.
Manion Sarah V. clk. 52 S. Main, h 206 Doty.
Manion Thomas, foreman Rueping Leather Co. h 24 Amory.
Manion Thomas J. currier, h 206 Doty.
Manley Frances (wid. J. Wallis) h 540 Forest av.
Manley Martin, brakeman W. C. Ry. h 429 N. Main.
Mann Herbert, clk. 32 S. Main, h 69 S. Marr.
Mann Mary C. (wid. Salem D.) h 213 E. 4th.
Manning Catherine (wid. Michael) h 248 E. 3d.
Manning Ellen (Manning Sisters) h 248 E. 3d.
Manning James H. condr. St. Ry. Co. h 270 E. 1st.
Manning John H. mess. U. S. Ex. Co. h 350 Forest av.
Manning Joseph A. condr. W. C. Ry. h 350 Forest av.

TAKE THE YELLOW CAR
TO OSHKOSH EASTERN WISCONSIN RAILWAY & LIGHT CO.

Manning Lucinda (Manning Sisters) h 248 E. 3d.
Manning Sisters (Ellen and Lucinda Manning) dressmkrs. 248 E. 3d. h same.
Manning Thomas C. (24) died May 23, '03.
Manning Thomas J. mason contr. 174 E. 9th, h same.
Mannion Julia, domestic 140 W. Scott.
Mannion Mary, domestic 140 W. Scott.
Manowske Charles, lab. h 388 W. Scott.
Manowske Henry, tablemkr. h 539 Washington.
Manowske Ida Miss, h 539 Washington.
Manowske Louis, h 539 Washington.
Manshardt Carl, tanner, h W. McWilliams n. e. cor. Brooke.
Manske August, cabinetmkr. h 115 W. Scott.
Manthey Charles, lab. h 187 E. 8th.
Maraga Bessie Miss, h 479 Kaye.
Maraga Edward, lab. h 173 Rose.
Maraga Joseph M. clk. 20 E. 1st, h 165 E. 10th.
Maraga William J. painter, h 173 Rose.
Marchant Ethel, teacher School for the Deaf, h 219 4th.
Marcoe Alex. saloon 451 N. Main, h 447 N. Main.

"The Policy that made Fond du Lac Famous" is issued by the Travelers Ins. Co. of Hartford.
JAY P. McDERMOTT SPECIAL AGENT
90-92 Main St. STRASSEL'S sell the best Ladies' Skirts and Suits
WADHAMS OIL COMPANY
TELEPHONE 451
Manufacturers of Lubricating Oils, Journal Greases, Compression Grease Cups.
H. A. PORTER, Agent
Fond du Lac, Wis.

HELMER MILLING CO. The Largest Seed House in the City.
14-16-18 FOURTH STREET, FOND DU LAC, WIS.

Marcoe Amelia, dressmkr. h 176 E. 2d.
Marcoe August, tmstr. h 69 E. Scott.
Marcoe Charles, appr. h 69 E. Scott.
Marcoe Della Miss, h 353 W. Scott.
Marcoe Della, dressmkr. 69 E. Scott, h same.
Marcoe Edward F. grocer 240 S. Park av. h 248 S. Park av.
Marcoe Eva, teacher, h 176 E. 2d.
Marcoe Frank E. h 176 E. 2d.
Marcoe George H. barber, h 61 W. Rees.
Marcoe Guy F. lab. h 353 W. Scott.
Marcoe Henry, stenog. 113 S. Main, h 513 Clinton.
Marcoe Henry J. blksmith, h 176 E. 2d.
Marcoe Jessie, stenog. h 69 E. Scott.
Marcoe Napoleon, lab. h 69 E. Scott.
Marcoe Napoleon H. lab. h 353 W. Scott.
Marcoe Nelson, plumber, h 176 E. 2d.
Marcoe Oliver J. barber, h 43 S. Hickory.
Marcoe Purl L. music teacher 447 N. Main, h same.
Marcoe Wilford, clk. h 176 E. 2d.
Marcoe Zoe (wid. Francis) h 271 N. Park av.

Crofoot Lumber Co. Lumber, Lath, Shingles, Sash, Doors, Blinds and Mouldings
Office and Yards 41-83 Western Ave. Fond du Lac, Wis.

Marcoux John E. barber 15 N. Main, h 420 W. Division.
Marggraf Charles J. tailor, h 196 N. Main.
Marggraf Ferdinand, plasterer, h 118 E. 9th.
Marggraf Fred, painter, h 82 E. 11th.
Marggraf Mary (wid. Fred.) h 118 E. 9th.
Marggraf Otto, foreman Rueping Leather Co. h 349 S. Main.
Marian Helen, h 264 Morris.
Marian John, mason, h 264 Morris.
Marian Martha, clk. h 264 Morris.
Marian Matilda, candymkr. h 264 Morris.
Marine George, lab. h 192 N. Brooke.
Markel Nettie, domestic 229 E. 2d.
Markham Lydia Miss, h 158 E. 2d.
Markham William E. h 158 E. 2d.
MARKLE EDWIN T. Register in Probate Court House, h 191 E. 1st.
Markle George E. glass beveler, h 21 E. Arndt.
Markle John A. h 191 E. 1st.
Markow Dora, mach.-opr. h 347 E. 4th.
Markow Ernest, carp. h 347 E. 4th.

FOR THE BEST WHISKIES GO TO A. F. WATKE
AGENTS FOR THE CELEBRATED MATTINGLY AND MOORE RYE AND SOUR MASH WHISKIES.
42 N. MAIN STREET

SALLADE & RUH treat you right at their DRUG STORE
OPPOSITE COURT HOUSE

Moore & Galloway Lumber Co. MANUFACTURERS AND DEALERS IN
Pine, Hemlock and Hardwood Lumber, Lath, Shingles, Pickets, Sash, Doors, Blinds, Etc. TELEPHONE 612 FOND DU LAC, WIS

Fond du Lac County Abstract Co.
Fond du Lac National Bank Building. Telephone Wis. 1223

Markow Frank H. mason, h 281 Fond du Lac av.
Markow Fronia Miss, h 347 E. 4th.
Markow Louis, florist, h 130 E. 9th.
Markow Nettie, stenog. 180 Ruggles, h 347 E. 4th.
Markow William, saloon 164 Western av. h same.
Marquardt Clara, clk. h 420 Amory.
Marquardt Emma A. laundress, h 420 Amory.
Marquardt Jules A. plumber, h Lewis house.
Marr Street Academy, Mrs. R. S. Palmer prin. 264 Marr.
Marsch John, carp. h 136 Amory.
Marschke Frederick, lab. h 339 Superior.
Marsden Edward, h 67 Portland.
Marsden James E. h 67 Portland.
Marsh Benjamin, lab. h 140 W. Scott.
Marsh Benjamin J. mach. h 133 Doty.
Marsh Gurdon, carp. h 419 Center.
Marsh John Jr. mngr. 57 W. 2d, h 21 5th.
Marshak Salen, lab. h Waupun s. e. cor. Rosendale av.
Marshall Ernel, yd.-clk. h 129 E. 9th.
Marshall Frank P. mngr. Arctic Oil Co. h 250 Oak.

Frank O. Prinslow
Double Disc Drills and Seeders.
Long Distance Tel. 702
19-23 E. FIRST STREET.

Marshall George W. County Surveyor, Court House.
Marshall Mary W. (58) died Nov. 19, '03.
Marshall Robert G. foreman Crofoot Lumber Co. h 129 E. 9th.
Marshall Robert J. carp. h 225 W. Arndt.
Martens Lena, clk. 180 Ruggles, h 20 N. Marr.
Martens Peter, music teacher 20 N. Marr, h same.
Martey Albert, lab. h 476 Grove.
Martin Allen, clk. h 112 E. Rees.
Martin Andrew, lab. h 388 Portage.
Martin Andrew W. mason contr. 121 Military, h same.
Martin Catherine Miss, h 277 Linden.
Martin Charles H. pres. Fond du Lac Cold Storage Co. h e. s. Martin rd. ¼ m. s. Kite Park.
Martin Edward C. (Meiklejohn & Martin) h 78 E. Division.
Martin Emery, adv. solr. Reporter Ptg. Co. h 380 Forest av.
Martin Frank, engnr. W. C. Ry. h 277 Linden.
Martin George A. student, h 112 E. 4th.
Martin George F. fireman W. C. Ry. h 277 Linden.
Martin George N. loco. engnr. h 112 E. 4th.
Martin Gertrude, h 96 S. Brooke.

McCarthy & Braemer, Leading Tailors
34 SOUTH MAIN STREET
FOND DU LAC, WISCONSIN

Rusch & Hirth, Hardware
ODD FELLOW BLOCK
FOND DU LAC, WIS.

O. C. Steenberg Co. Sash and Door Factory
Business Established 1868
Cor. Brooke and McWilliams Sts.
Telephone No. 81
FOND DU LAC, WISCONSIN

IF YOU WANT TO DRESS NEATLY
See M. L. Collins' stock of Men's Furnishing Goods at 38 S. Main St.

Martin Hal E. student, h 112 E. 4th.
Martin Harry, student, h 153 E. 3d.
Martin Hugh E. optician, h 66 W. Scott.
Martin James H. paperhngr. h 75 N. Sibley.
Martin Lawrence J. printer, h 17 S. Waupun.
Martin Leo, cigarmkr. h 380 Forest av.
Martin Leon N. tmstr. h 380 Forest av.
Martin Lizzie B. (wid. Henry) h 112 E. Rees.
Martin Margaret (wid. Thomas) h 153 E. 3d.
Martin Mary Mrs. stenog. h 143 Gillett.
Martin Nellie Miss, h 277 Linden.
MARTIN PATRICK H. lawyer and Court Commissioner 84 S. Main, h 153 E. 3d.
Martin Patrick H. Jr. clk. M. & G. Lumber Co. h 153 E. 3d.
Martin Roy L. sta. engnr. h 112 E. 4th.
MARTIN SAMUEL H. veterinary surgeon 18 3d, h same.
Martin Sarah Mrs. boarding 18 Gould, h same.
Martin Stella, student, h 66 W. Scott.
Martin William, painter, h 82 N. Boardman.
Martin William A. cement sidewalks 68 N. Main, h same.

Telephone all your Orders to PFEIL & KREMER The Prescription Drug Store
88 S. MAIN STREET TELEPHONE 292

Marty Sebastian W. engnr. h 145 N. Main.
Mascraft Edward G. artist, h 30 E. 6th.
MASILKO FRANK V. druggist 6 N. Main, h 42 N. Marr.
Maske August, cupola-tndr. h 390 Tompkins.
Maske Nellie, waitress 145 Forest av.
Maske Olga, seamstress, h 390 Tompkins.
Mason Frank E. carr. painter, h 100 E. 3d.
Mason George mach. h 342 Morris.
Mason Harriet, teacher, h 342 Morris.
Mason John E. (W. & J. E. Mason) h 236 Sheboygan.
Mason Matie L. Miss, h 100 E. 3d.
Mason Oren G. mason contr. 100 E. 3d, h same.
Mason Thomas, h 352 Morris.
Mason Thomas, engnr. C. & N. W. Ry. h 342 Morris.
Mason Thomas Jr. student, h 342 Morris.
MASON W. & J. E. (William and John E. Mason) crockery, glassware, fancy goods, lamps, baby carriages, platedware, teas and coffee, etc. 85 S. Main.
Mason William (W. & J. E. Mason) h 236 Sheboygan.
Mason William, lab. h 342 Morris.

FIRST STREET LIVERY GOOD RIGS FOR COMMERCIAL MEN FOR COUNTRY WORK .. Telephone 62
MEIKLEJOHN & MARTIN FIRST NATIONAL BANK BLDG. INVESTMENTS, LOANS, REAL ESTATE IF YOU DESIRE TO INVEST "WE CAN PUT YOU RIGHT"
Coal and Wood WM. P. FOX Yards at C. & N. W. R. R., 163 W. Division Street. Tel. 52

MAUTHE'S FURNITURE "THE BEST ON EARTH"
Cor. Main and Division Streets.

Masonic Hall, 161-165 S. Main s. e. cor. 3d.
Masson Louis F. h 168 E. Merrill.
Masson William H. supt. Fond du Lac Water Co. 152 S. Main, h 168 E. Merrill.
Matchesky Anna Mrs. h 123 E. Arndt.
Mathers John, lab. h 217 Wilkin.
Matson Hattie, h 494 Ruggles.
Matson John, h 231 Ellis.
Matteson Adele C. Mrs. h 46 Western av.
Matteson France A. Miss, musician, h 46 Western av.
Matteson Henry E. lab. h 427 Grove.
Matteson James A. carp. h 353 Walker.
Matteson Maria (wid. Thomas G.) h 140 E. 5th.
Matteson March, student, h 46 Western av.
Matteson Philena (wid. William H.) h 353 Walker.
Matteson William N. mach. h 417 Doty.
Matthews Ella Miss, h 38 Algoma.
Matthews George (28) died Feb. 18, '04.
Matthews Irving, lab. h 39 E. 11th.
Matthews J. Richard (32) died July 27, '04.

COKE SOMEWHAT BETTER AND CONSIDERABLY CHEAPER THAN COAL
TRY IT. EASTERN WISCONSIN RAILWAY & LIGHT CO.

Matthews James, mason, h n. s. Fremont at limits.
Matthews John T. tmstr. h 38 Algoma.
Matthews Leroy G. brakeman, h 180 W. Division.
Matthews Thomas, h 67 Green.
Matthews Thomas M. barber 182 W. Division, h 180 W. Division
Mauel William H. wagonmkr. h 322 Superior.
Maurice Frank, lab. h 184 W. Follett.
Maurice Frank Jr. motorman, h 184 W. Follett.
Maurice Fred, lab. h 184 W. Follett.
Mautfather Andrew, h 68 N. Main.
Mauthe Marie Miss, h 335 Linden.
Mauthe William (William Mauthe Furniture Co.) h 335 Linden.
MAUTHE WILLIAM FURNITURE CO. (William Mauthe) 2 S. Main.
Mavis George O. painter 29 N. Main, h same.
Mavis Millie, wks. Suspender fcty. h 29 N. Main.
Maxfield Jennie, waitress, h 18 3d.
Maxfield Mary (wid. David) cook, h 18 3d.
May Anton, tmstr. h 180 Dix.
May Edward C. clk. 94 S. Main, h 119 E. Division.

THE HUBER BROS. WHOLESALE AND RETAIL DRUGGISTS
TELEPHONE 22-3
36 S. Main St., FOND DU LAC
Books, Stationery, Wall Paper, Paints, Oils, Spices, Etc. Agents for the Eastman Kodak.

If You Want to Sell Farms or Houses, Buy Farms or Houses Loan or Borrow Money or Make Exchanges ADDRESS OR SEE W. R. LYLE, Ripon, Wis.

That Girl of yours needs a GOOD PRACTICAL EDUCATION. Send her to The Fountain City Business College FOND DU LAC WISCONSIN

Northern Farming and Timber Land for Sale or Exchange

F. R. Tabor

83 SOUTH MAIN STREET

May Eliza (wid. Peter) h 91 Cherry.
May Frank, lab. h 328 E. Merrill.
May Helen Miss, h 261 S. Park av.
May John, painter, h 328 E. Merrill.
May Joseph, lab. h 328 E. Merrill.
May Peter, lab. h 328 E. Merrill.
May Tony, painter, h 180 Dix.
May William, h 101 E. Arndt.
Mayer Anton C. h 239 Morris.
Mayer Fred W. mason, h 100 E. 11th.
Mayer Jacob, lab. h 259 E. Johnson.
Mayer Joseph, lab. h 259 E. Johnson.
Mayham Bessie M. Miss, h 82 E. 2d.
MAYHAM THOMAS F. physician 108 S. Main, h 82 E. 2d.
Mayrand Bertha, clk. h 236 W. Follett.
Mayrand Herman, shoemkr. h 236 W. Follett.
Mayrand Virginia C. (wid. George) h 236 W. Follett.
McAdam James, loco. engnr. h 463 Main.
McAlister Albert, painter, h 154 E. Rees.
McAlister Anna Miss, h 154 E. Rees.

Cole Savings Bank

PAYS 3 per cent ON DEPOSITS

McAlister James, student, h 154 E. Rees.
McAlonan John, h 173 E. 9th.
McAuliffe Daniel, h 173 E. Johnson.
McAuliffe Daniel J. switchman, h 64 Doty.
McAuliffe Katherine Miss, h 173 E. Johnson.
McBryde Edward D. shoemkr. h Windsor Hotel.
McCABE JAMES H. contr. public works, 242 8th, h same.
McCallum William J. notions 118 S. Main, h 284 S. Main.
McCann Eugene, engnr. W. C. Ry. h 300 Forest av.
McCann Harry, h 166 Hoyt.
McCannick Michael, clk. 132 S. Main, h 126 Harrison pl.
McCarthy Daniel, brakeman, h 307 Ruggles.
McCarthy Fred, condr. h 15 E. 4th.
McCarthy George, tailor, h Windsor Hotel.
McCarthy James, clk. h 75 S. Park av.
McCarthy James, ry. condr. h 39 E. 10th.
McCarthy Michael, tmstr. h 466 W. Scott.
McCarthy Thomas J. (McCarthy & Braemer) h 71 S. Park av.
McCARTHY & BRAEMER (Thomas J. McCarthy, Arnold Braemer) merchant tailors, 34 S. Main.

MOORE & GALLOWAY LUMBER CO.

Dealers in PLAIN AND ORNAMENTAL GLASS. POLISHED PLATE a Specialty. Scroll Work, Mouldings, Turning, Etc. FOND DU LAC, WIS.

FOR THE BEST LAUNDRY GO TO FOND DU LAC STEAM LAUNDRY 34 E. First St. TELEPHONE 21

CARRIAGES FOR WEDDINGS, FUNERALS, ETC., AT GORMICAN'S LIVERY Forest Avenue PHONE 119

JOHN P. HESS
Railroad Watch Inspector Wis. Cen., C. & N. W., C. M. & St. P.

McCartney George B. switchman, h 360 W. Scott.
McCarty Edward (32) died May 15, '03.
McCarty Jeremiah, h 235 Linden.
McCARTY JEREMIAH E. dentist 158 S. Main, h 235 Linden.
McCarty John E. student, h 235 Linden.
McCarty Josephine, clk. 76 S. Main, h 235 Linden.
McCarty Lulu Miss, h 235 Linden.
McCarty Mary A. dressmkr. 235 Linden, h same.
McCarty Nellie M. clk. 76 S. Main, h 235 Linden.
McChain Harvey J. lab. h 444 Grove.
McChain Lucinda P. Mrs. h 444 Grove.
McClure Ina Miss, h 40 N. Marr.
McClure Robert A. loco. fireman, h 40 N. Marr.
McCollier Abbie S. Miss, h 177 E. 7th.
McCollier Harvey, h 177 E. 7th.
McCormick Eliza Mrs. (75) died April 15, '04.
McCormick James H. (45) died April 25' '04.
McCormick Lizzie Miss, h 81 S. Park av.
McCormick Minnie (wid. James H.) h 180 E. 1st.
McCormick Phillip J. K. agt. 52 W. 2d, h Windsor Hotel.

GRUENNECK'S THE BIG WHITE STORE
Dry Goods, Carpets, Curtains, Millinery, Furs, Suits, Crockery.

McCormick William, driver, h 85 S. Main.
McCourt Emily J. clk. 108 S. Main, h 71 Cherry.
McCourt Fannie B. Miss, h 266 E. 4th.
McCourt Henry, lab. h 181 E. 5th.
McCourt Jane (wid. Thomas) h 266 E. 4th.
McCourt John, h 71 Cherry.
McCourt Kate E. bkpr. 52 W. 2d, h 71 Cherry.
McCowan Laura Mrs. h 78 Macy.
McCoy Bernard (62) died Sept. 13, '03.
McCoy Charles, lab. h 557 W. Scott.
McCoy Charles Jr. tmstr. h 557 W. Scott.
McCoy Charles W. loco. engnr. W. C. Ry. h 257 E. 1st.
McCoy Elizabeth (wid. Bernard) h 9 E. Scott.
McCoy Frank B. engnr. W. C. Ry. h 310 S. Main.
McCoy Fred, tmstr. h 557 W. Scott.
McCoy Hazen, student, h 9 E. Scott.
McCoy James, fireman, h 557 W. Scott.
McCoy James, lab. h 427 Center.
McCoy James E. clk. h 206 E. 5th.
McCoy James G. clk. 69 S. Main, h 257 E. 1st.

O. C. STEENBERG CO.
SASH AND DOOR FACTORY
Business Established 1868. Phone 81
Best Work & Lowest Prices
Cor. Brooke and McWilliams Streets
FOND DU LAC, WISCONSIN

Ask the Shrewd Housewife about the Whittelsey Store and keep it in mind.

T. S. ARTHUR "QUALITY NOT QUANTITY" PALMER HOUSE BLOCK SCIENTIFIC OPTICIAN

Reliable Merchandise and Large Stock to select from at
The Wagner Dry Goods Co. 122 and 124 S. Main Corner Second St.

McCoy John P. plumber, h 206 E. 5th.
McCoy Joseph B. bridge carp. h 206 E. 5th.
McCoy Kittie Miss, h 9 E. Scott.
McCoy Marie K. bkpr. 69 N. Main, h 206 E. 5th.
McCoy Mary Mrs. h 257 E. 1st.
McCoy Mollie, teacher, h 9 E. Scott.
McCoy T. Frank, steamftr. h 206 E. 5th.
McCoy Wells J. mail clk. h 9 E. Scott.
McCreery Alfred J. mngr. M. Rumely Co. h 158 Forest av.
McCreery Ethel, student, h 158 Forest av.
McCreery J. Gaylord, salesman M. Rumely Co. h 158 Forest av.
McCrimmon Belle Miss, h 242 Elm.
McCrimmon Mina (wid. Robert) h 242 Elm.
McCrory Genevieve Miss, h 196 Sheboygan.
McCrory John H. (Duffy & McCrory) h 196 Sheboygan.
McCrory Minnie, teacher Jefferson school, h 248 Elm.
McCue Anthony, shoemkr. h 64 South.
McCugo Michael, cement contr. 9 E. 2d, h 170 E. 3d.
McCullen Catherine (wid. John) h 108 Rose.
McCullen John, lab. h 223 Oak.

A GOOD PIANO SHORTENS THE LONGEST HOUR.
B. H. Anderson
107 S. MAIN STREET

McCullough Alice Mrs. clk. 86 S. Main, h 96 W. 2d.
McCullough Charles D. flagman, h 96 W. 1st.
McCullough Charles E. bill clk. W. C. Ry. h 96 W. 2d.
McCullough John, civil engnr. W. C. Ry. h 243 Superior.
McCullough Lucinda (wid. Humphrey R.) h 27 5th.
McCumber Jane (wid. John) h 276 E. 1st.
McCumber Mary A. teacher High school, h 276 E. 1st.
McCune John, lab. h 324 Western av.
McDermott Anna Miss, h 395 Cedar.
McDermott Annie Miss, h 251 W. 12th.
McDermott Bernard, h n. s. Forest av. 1 w. Brooke.
McDermott Bernard Jr. (McDermott Bros.) h 279 Military.
McDermott Bros. (Bernard and George McDermott) saloon, 2 S. Brooke.
McDermott Frank, h 183 W. Johnson.
McDermott George (McDermott Bros.) h 251 W. 12th.
McDermott George, com. trav. h 21 E. 9th.
McDermott George, lab. h 395 Cedar.
McDermott George L. (Geo. L. McDermott & Co.) h 166 E. 2d.
McDermott Grace Miss, h 214 E. 1st.

NORTHERN LUMBER & FUEL COMPANY
DEALERS IN LUMBER AND ALL KINDS OF BUILDING MATERIAL
TELEPHONE 523 OFFICE AND YARDS COR. FOLLETT AND BROOKE STS.

GO TO HAAS & WAGNER "GRAND CENTRAL" | 22 FOREST AVE. FOND DU LAC | for Rugs, Carpets, Oil-Cloth and Linoleums

Geo. L. McDermott & Co. UNDERTAKERS AND EMBALMERS
165 S. Main Street. Open Day and Night. Tel. Office 5192. Tel. Res. 5041.

The J. E. Sullivan Co. FOND DU LAC'S FASHIONABLE TAILORS... 7 S. MAIN STREET

JAY P. McDERMOTT SPECIAL AGENT

90-92 Main St. STRASSEL'S for fine Dress Goods and Silks

McDERMOTT GEO. L. & CO. (George L. McDermott) undertakers and embalmers, 165 S. Main.
McDermott James, carp. h 395 Cedar.
McDermott Jay P. (William McDermott & Sons) h 201 Sheboygan.
McDermott John, painter, h 279 Military.
McDermott Mary, teacher, h 395 Cedar.
McDermott Mary (76) died Feb. 5, '04.
McDermott May Miss, h 21 E. 9th.
McDermott Nina C. Miss, h 214 E. 1st.
McDermott Sarah J. Miss, h 183 W. Johnson.
McDermott Sibyl T. Miss, h 183 W. Johnson.
McDermott William (William McDermott & Sons) h 214 E. 1st.
McDERMOTT WILLIAM & SONS (William, Jay P. and George L. McDermott) real estate, loans and insurance, 24 S. Main.
McDonald Alexander, lumber 9 Forest av. h 77 Sheboygan.
McDonald John, flagman, h 180 W. Division.
McDonald Martin H. lab. h 86 E. 5th.
McDonald Nelson A. bkpr. O. C. Steenberg Co. h 133 E. Rees.

GAS RANGES, WATER HEATERS, ETC.
Eastern Wisconsin Railway & Light Co.

McDonald Thomas H. engineer, h 24 N. Union.
McDonald William B. h 146 E. Rees.
McDonnell Florence Miss, h 97 Rose.
McDougal Elizabeth (wid. Daniel) h 249 N. Main.
McDougal Thomas, lab. h 249 N. Main.
McDougall Gilbert T. physican 40 S. Main, h 89 S. Main.
McDowell Thomas, com. trav. h 254 E. 5th.
McEntee Eugene, brakeman W. C. Ry. h 111 E. Scott.
McEntee George, carp. h 111 E. Scott.
McEntee Lawrence, blksmth. h 111 E. Scott.
McEntee Marie, student, h 111 E. Scott.
McEssy Annie I. (wid. James) h 225 N. Waupun.
McEssy Ella J. clk. 52 S. Main, h 252 Linden.
McEssy John P. lab. h 370 Doty.
McEssy Katherine, dressmkr. 52 W. Johnson, h same.
McEssy Mary B. (wid. Thomas) h 442 W. Scott.
McEssy Maurice, teamstr. h 52 W. Johnson.
McEssy William M. teamstr. h 75 W. Arndt.
McEvoy Eleanor A. bkpr. 119 S. Main, h 100 6th.
McEvoy R. Leo, finisher, h 100 6th.

MORAL "INSURE IN THE TRAVELERS" DO IT NOW

WADHAMS OIL COMPANY
Tank Wagon delivery to all points within 15 miles of Fond du Lac
Electric Light 150° Oil, Crystal White 130° Oil. Double distilled Gasoline.
TELEPHONE 451 H. A. PORTER, Agent, Fond du Lac, Wis.

HELMER MILLING CO.
14-16-18 Fourth St., Fond du Lac, Wis.
for Lime, Cement, Brick, Stucco and all Building Materials.

McEvoy Richard H. com. trav. 23 E. 2d, h 100 6th.
McEwan Hugh, optician 31 S. Main, h 109 Cherry.
McEwan Jennie (wid. James) h 109 Cherry.
McFadden Frank, hostler, h 236 N. Main.
McGalloway M. Angelo, flavoring extract mnfr. 132 N. Park av. h same.
McGann James W. ry. condtr. h 54 N. Marr.
McGauley Clara Miss, h 205 E. Rees.
McGauley Frank, bkpr. 101 Western av. h 227 E. 1st.
McGauley Lewis, clk. 2 S. Main, h 205 S. Rees.
McGauley Lucinda A. milliner, 179½ S. Main, h 149 W. 2d.
McGauley Mae, milliner, h 227 E. 1st.
McGauley Peter, lab. h 205 E. Rees.
McGauley Stephen, bridge carp. h 205 E. Rees.
McGauley Thomas U. carp. h 227 E. 1st.
McGill Benjamin, carp. h 49 Portland.
McGill Wesley, mach. h 168 E. Arndt.
McGinley James S. cond. W. C. Ry. h 411 Bannister.
McGinty Mary A. (wid. Francis) h 332 S. Main.

LUMBER, LATH, SHINGLES, SASH, DOORS, BLINDS AND MOULDINGS
CROFOOT LUMBER CO.
Office and Yards 41-83 Western Ave., Fond du Lac, Wis.

McGinty Mary J. electric needle specialist 77 S. Main, h 332 S. Main.
McGowan Arthur, student, h 54 N. Marr.
McGowan Hugh, clk. h 23 N. Park av.
McGowan James S. ry. condr. h 54 N. Marr.
McGowan Margaret, student, h 54 N. Marr.
McGowan Mary (wid. James) h 290 E. 1st.
McGowan Mary Miss, h 101 E. Arndt.
McGowan Maurice, photog. 42 S. Main, h 23 N. Park av.
McGowan William, photog. h 23 N. Park av.
McGrath Annie, librarian, h 212 Doty.
McGrath Kate (wid. Patrick) h 119 Rose.
McGrath Maria Miss, h 38 E. 10th.
McGrath Michael F. asst. chf. fire dept. h 418 E. 2d.
McGrath Thomas, engineer, h 193 Doty.
McGrath Thomas, prop. Milwaukee House, h same.
McGregor Donald C. (McGregor & West) h Green Bay.
McGregor Owen E. (69) died March 27, '04.
McGregor & West (Donald C. McGregor, Floyd E. West) tobacconists 25 S. Main.
McGuire James B. foreman Gurney Refrigerator Co. h 43 Doty.

Moore & Galloway Lumber Co.
Agents for C. J. L. Meyer Specialties. Manufact ure all kinds of Inside Finish in Pine and Hardwood
RETAIL OFFICE AND YARD, MAIN STREET COR. MERRILL FOND DU LAC, WIS.

When in want of a drink or a bottle of pure whiskey for medical purposes call for Tom Benton Rye or Sour Mash A. F. WATKE SOLE AGENT

NEWS DEPOT—Stationery, Perfumes, Toilet Articles—DRUGS AND MEDICINES SALLADE & RUH OPPOSITE COURT HOUSE

Fond du Lac County Abstract Co.
Has the only Complete Abstract of Titles to all Property in Fond du Lac County

McGuire Maria Mrs. h 166 W. Cotton.
McGuire Nellie M. stenog. Gurney Refrigerator Co. h 43 Doty.
McHugh Mary (wid. Patrick) h 252 Marquette.
McHugh Mary Miss, h 252 Marquette.
McIlvaine Orson, h 387 W. Division.
McIntire John W. carp. h 81 E. 8th.
McIntire Mayme, bkpr. 186 W. Division, h 81 8th.
McIntosh George, abstractor 32 S. Main, h 93 Warner.
McIntosh John, clk. W. C. Ry. h 93 Warner.
McIntosh Margaret (wid. George) h 93 Warner.
McIntosh Mariah D. Mrs. milliner 19 S. Main, h 170 E. 1st.
McIntyre Anna (wid. John H.) h 169 S. Marr.
McIntyre John H. (78) died June 30, '03.
McKay Donald D. engnr. C. & N. W. Ry. h 41 4th.
McKay Maud, h 41 4th.
McKee Dora L. Miss, h 170 Walnut.
McKee Frank E. mach. Giddings & Lewis, h 170 Walnut.
McKee Lillian B. seamstress, h 170 Walnut.
McKenna Dennis W. h 145 Forest av.
McKENNA MAURICE, lawyer 152 S. Main, h 114 E. 3d.

Frank O. Prinslow
Farm Implements, Carriages and Wagons
19-23 E. FIRST STREET

McKenna Nora E. Miss, h 114 E. 3d.
McKesson James C. (McKesson & Hughes) insurance agt. 5, 91 S. Main, h 95 W. 2d.
McKESSON & HUGHES (James C. McKesson, Walter W. Hughes) lawyers, 91 S. Main.
McKewon James, brakeman, h 75 N. Sibley.
McKibbin Gail, ship. clk. h 409 Tompkins.
McKie Robert (83) died March 19, '04.
McKinley John, engnr. W. C. Ry. h 79 W. 2d.
McKinley Barbara, clk. 52 S. Main, h 40 Western av.
McKinney William, credit man 2 S. Main, h 295 Gillett.
McKinnister William E. tmstr. 177 S. Main, h 230 Elm.
McKlosky Martha, domestic, h 337 Main.
McKnight George B. physician 50 S. Main, h 149 E. 2d.
McKone John Sr. h 361 Thomas.
McKone Mattie Miss, h 361 Thomas.
McKone Nellie E. forewoman, h 23 S. Waupun.
McLAIN DANIEL W. undertaker 24 W. 1st, h 182 Amory.
McLaughlin Abigail (74) died Oct. 23, '03.
McLaughlin Frank, lab. h 107 W. Scott.

O. C. Steenberg Co. SASH AND DOOR FACTORY
Dealers in all kinds of Art Glass, Interior Wood Work, Office and Store Furniture
Business Established 1868 Telephone 81 Cor. Brooke and McWilliams Sts., Fond du Lac

McCarthy & Braemer, Leading Tailors
34 SOUTH MAIN STREET
FOND DU LAC, WISCONSIN

Rusch & Hirth, Hardware
ODD FELLOW BLOCK
FOND DU LAC, WIS.

M. L. Collins HATTER AND MEN'S FURNISHING GOODS
Umbrellas Recovered and Repaired 38 S. MAIN STREET

McLaughlin Hattie Miss, h 48 N. Union.
McLaughlin John, h 107 W. Scott
McLaughlin Mary (wid. Patrick) h 107 W. Scott.
McLaughlin Thomas E. lab. h 362 Morris.
McLaughlin Watson D. (79) died Aug. 19, '03.
McLean Alice Miss, h 99 Harrison pl.
McLean Anna (wid. Charles) h 153 E. 2d.
McLean Anna C. Miss, h 153 E. 2d.
McLean Fred B. brakeman, h 456 W. Division.
McLean L. Fred, supt. Harrison Postal Bag Rack Co. h 99 Harrison pl.
McLean Teresa, prin. Union School, h 153 E. 2d.
McMahon James, sawyer, h 236 Linden.
McMahon Kathleen, teacher Union School, h 236 Linden.
McMillan C. Henry, student, h 212 E. 2d.
McMillan Charles, v-pres. Winnebago Furniture Mnfg. Co. h 216 E. 2d.
McMillan Frederick S. (Crofoot Lumber Co.) h 312 E. 2d.
McMillan John R. (69) died Dec. 15, '03.
McMillan Kate (wid. John R.) h 433 Forest av.

We sell THE Cigar that Smokers want. That's why we get the business. PFEIL & KREMER 88 S. Main Street. Phone 292

McMillan Margaret Miss, h 212 E. 2d.
McMonagle Kate R. teacher Union School, h 103 Cherry.
McMonagle Patrick, h 103 Cherry.
McMonagle William J. carp. h 103 Cherry.
McMurtry James, chief clk. W. C. shops, h 72 S. Park av.
McMurtry Mae Miss, h 72 S. Park av.
McNaughton Annie Miss, matron Home of the Friendless, h 101 E. Arndt.
McNaughton Robert A. clk. 103 S. Main, h Forest av. 1 m. w. of limits.
McNeel Gordon H. milk dlr. 404 E. 2d, h same.
McNEEL J. HENRY, physician 39 Sheboygan, h 197 Sheboygan
McNeil Elizabeth, teacher High School, h 250 E. Division.
McNulty Anna M. stenog. 20 3d, h 379 Juneau.
McNulty Ellen Miss, h 136 Hone.
McNulty John, lab. h 136 Hone.
McNulty John, lab. h 174 W. Scott.
McNulty Kathryne, seamstress, h 150 W. 2d.
McNulty Martin, lab. h 136 Hone.
McNulty Mary, domestic, h 136 Hone.

FIRST STREET LIVERY HACKS AND BUSSES TO FUNERALS AND PLEASURE PARTIES A SPECIALTY TELEPHONE 62

McCarthy & Braemer, Leading Tailors 34 SOUTH MAIN STREET FOND DU LAC, WISCONSIN

Coal and Wood WM. P. FOX YARDS AT C. & N. W. R. R., 163 W. DIVISION STREET. TEL. 52

MAUTHE'S OFFICE FURNITURE
We Give Special Attention to Office Furnishings
LARGE STOCK ALWAYS ON HAND
COR. MAIN AND DIVISION STREETS

McNulty Michael J. lab. h 379 Juneau.
McNulty Michael, lab. h 174 W. Scott.
McNulty Patrick, fireman, h 174 W. Scott.
McOllough Ida (wid. Joesephus G.) h 172 E. Division.
McPartland William, salesman, h 63 Forest av.
McParrant Mary, domestic, h 104 S. Brooke.
McPhee James, student, h 41 N. Main.
McPhillips Anna F. dressmkr. h 185 E. 5th.
McQuillen John, watchman, h 117 W. Arndt.
McSchooler Celestia (wid. Joseph) h 181 Hoyt.
McTavey Mary (wid. James) h 21 W. Arndt.
McWhorter Edith Miss, h 166 Hoyt.
McWhorter William H. loco. engnr. h 166 Hoyt.
Mead Abner B. (45) died Feb. 6, '04.
Mead Charles C. mach, h 377 Ellis.
Mead Charles W. ship. clk. h 377 Ellis.
Mead Gene, clk h 251 E. 1st.
Mead Richard H. lab. h 132 E. 9th.
Mead Walter W. com. trav. h 90 W. 1st.
Meade Albert, baker, h 371 Sherman.

WE HAVE COKE TO BURN
Eastern Wisconsin Railway & Light Co.

Meade Lizzie, clk. h 76 (B) W. Johnson.
Meade William H. carp. h 321 W. Division.
Mears George V. physician, 36 S. Main, h 166 Sheboygan.
Meas Rosa, domestic 59 N. Union.
Measen Matthew, plasterer, h 101 W. 1st.
Meckelburg Edgar, clk. 52 S. Main, h 25 8th.
Medberry Alma, teacher Washington School, h 227 E. 1st.
Medberry Bernice Miss, h 110 W. Division.
Medberry Chauncey J. pres. Gurney Refrigerator Co. h 110 W. Division.
Medberry Marjorie Miss, h 110 W. Division.
Medberry Ruth Miss, h 110 W. Division.
Mehringer Frank, maltster. h 40 N. Main.
Meier Frank, driver St. Agnes' Convent, h same.
Meier, see Mayer and Meyer.
Meiklejohn Annie Mrs. pres. Fond du Lac Shirt and Overall Co. h 81 S. Park av.
Meiklejohn Charles F. h 78 Portland.
Meiklejohn Martha J. student, h 81 S. Park av.
Meiklejohn Nellie M. (wid. John) h 241 Linden.

If You Want to Buy or Rent Green Lake Cottages or Lots
ADDRESS OR SEE W. R. LYLE, Ripon, Wis.

The Fountain City Business College
Teaches Book-Keeping, Penmanship, Arithmetic, Commercial Law, Shorthand and Typewriting, Etc.

The Huber Bros. WHOLESALE AND RETAIL DRUGGISTS
BOOKS, STATIONERY, WALL PAPER, AND PHOTOGRAPHIC SUPPLIES, PAINTS, OILS, ETC.
36 S. MAIN STREET FOND DU LAC TELEPHONE 22-3

Fond du Lac City Farm and City Property for Sale or Exchange N. Fond du Lac
F. R. TABOR, 83 SOUTH MAIN STREET

FOND DU LAC STEAM LAUNDRY 34 E. First St. TELEPHONE 21
FOR THE BEST LAUNDRY GO TO

Meiklejohn Warren A. (Meiklejohn & Martin) h 284 Linden.
MEIKLEJOHN & MARTIN (Warren A. Meiklejohn, Edward C. Martin, real estate, loans and insurance, 9 Forest av.
Menge Edwin J. bkpr. Wis. Tel. Co. h 389 E. 1st.
Menge Joseph, painter, h 381 E. 1st.
Menge Theodore J. (Kummerow & Menge) h 381 E. 1st.
Menne Rose, clk. h 45 4th.
Menner John, tmstr. h 238 W. 11th.
Menner Moses, lab. h 238 W. 11th.
Mensch Fredericka (wid. Peter) h 71 W. Johnson.
Mensch John W. teamstr. h 145 W. Johnson.
Mentch Maria (wid. Maroney) h 60 N. Sophia.
Menter Duane F. trucker, C. & N. W. Ry. h 146 Western av.
Menter Walter S. h 452 Western av.
Menzel Esther Miss, h 349 Forest av.
Menzel Eva (40) died Dec. 15, '02.
Menzel Flora Miss, h 349 Forest av.
Menzel William G. supt. W. C. Ry. h 349 Forest av.
Merrick Edith, teacher Grant School, h 178 3d.
Merrille Flats, 29 S. Union, cor. Cherry.

FOREIGN DRAFTS COLE SAVINGS BANK

MERRYMAN JOSEPH A. 2d v-pres. Fond du Lac National Bank, merchant tailor 39 S. Main, h Palmer House.
Merton Emma, domestic 28 N. Main.
Mertz Bertha, phone opr. h 109 E. Rees.
Mertz Charles, wks. cemetery, h 39 4th.
Mertz Frank, carp. h 154 E. Johnson.
Mertz Frank, cigarmkr. h 109 E. Rees.
Mertz Frank J. cigarmkr. h 109 E. Rees.
Mertz Herman A. cigarmkr. h 109 E. Rees.
Mertz Joseph, cigarmkr. h 68 E. Rees.
Mertz Paul, lab. h 68 E. Rees.
Merz Fred, wood carver, h 258 E. Arndt.
Merz Rose Miss, h 143 E. Merrill.
Merz Rosie, domestic, h 258 E. Arndt.
Merz Susana (wid. Fred) h 258 E. Arndt.
Merz William, clk. 3 S. Main, h 258 E. Arndt.
Messmer George, lab. h 404 Ogden.
Metoxen William P. M. lab. h 384 Tompkins.
Metropolitan Life Ins. Co. Albert A. Pilon, mngr. 43 S. Main.
Mennier Albert, motorman, h 401 Doty.

Moore & Galloway Lumber Co. OFFICE, STORE AND CHURCH FURNITURE
Interior Wood Finish and Stair Builders Telephone 612 Fond du Lac

GORMICAN'S FOREST AVENUE LIVERY Near C. M. & St. P. Railway TELEPHONE 119

JOHN P. HESS, JEWELER

Meyer Amelia (68) died Dec. 22, '02.
Meyer Anna, dressmkr. h 93 E. 12th.
Meyer Charles, flagman C. & N. W. h 485 Forest av.
Meyer Charles Jr. h 485 Forest av.
Meyer Elizabeth (wid. Julius) h 93 E. 12th.
Meyer Elizabeth, tailoress, h 93 E. 12th.
Meyer Emma, clk. 124 S. Main, h 93 E. 12th.
Meyer Ernest J. mach. hd. h 430 Henry.
Meyer Fredericka (wid. John) h 133 Doty.
Meyer Herman, cook, h 485 Forest av.
Meyer John, lab. h 34 E. Arndt.
Meyer John, plumber, h 93 E. 12th.
Meyer John F. tanner, h 118 N. Main.
MEYER JOHN J. grocer 179 Brush, h 181 Brush.
Meyer Louis, currier, h 504 Washington.
Meyer Louis J. tanner, h 482 Morris.
Meyer Nettie Mrs. h 272 Morris.
Meyer Peter, lab. h 254 W. Johnson.
Meyer William, lab. h 489 Monmouth.
Meyer, see also Mayer and Myers.

GRUENNECK'S THE BIG WHITE STORE
Dry Goods, Carpets, Curtains, Millinery, Furs, Suits, Crockery.

Meyerhofer Theresa domestic 124 E. Division.
Meyers Casper F. tanner, h 41 E. 12th.
Meyers Ida H. (wid. Theo. C.) housekpr. 63 Forest av.
Michaelis Kate Miss, h 206 Taylor.
Michaelis Nicholas, lab. h 206 Taylor.
Michel Minnie, domestic 86 Sheboygan.
Michels Annie, milliner, h 151 E. Merrill.
Michels Gertie Miss, h 151 E. Merrill.
Michels John (83) died May 2, '04.
Michels John, painter, h 151 E. Merrill.
Michels Joseph, carp, h 151 E. Merrill.
Michels Paul, tmstr. h 151 E. Merrill.
Michler Albert, h 302 Superior.
Michler Emma L. laundress, h 302 Superior.
MICHLER HERMAN A. carriage and wagonmkr. 31-37 3d, h 77 8th.
Michler Otto F. mach. h 70 E. 11th.
Michler William, lab. h 302 Superior.
Michler William C. blksmith, h 16 8th.
Michotte Donnie, coachman, h 184 W. Follett.

DRY GOODS, CLOAKS AND CARPETS BOUGHT AT THE Whittelsey Store ARE RIGHT AND SO ARE THE PRICES.

T. S. ARTHUR "QUALITY NOT QUANTITY" PALMER HOUSE BLOCK JEWELER

O. G. STEENBERG CO. Manufacturers of Mouldings, Screen Doors and Windows, Scroll Sawing and Stair Builders
SASH AND DOOR FACTORY
Cor. Brooke and McWilliams St. Fond du Lac Business established 1868 Telephone 81

A General Stock of Dry Goods, Carpets, Rugs
Ladies' ready-to-wear Garments, etc. at The Wagner Dry Goods Co.

Middleton Gertrude, waitress 145 Forest av.
Mielke Emma, laundress, h 194 E. 1st.
Mielke Frieda, domestic 194 E. 1st.
Mielke Louis, tailor, h 369 Center.
Miese William, section foreman C. & N. W. Ry. h 154 Western av.
Miesemer Henry, mason, h 168 E. Rees.
Miesen Henry, plastering contr. 173 N. Park av. h same.
Miesen Joseph, mach.-hd. h 191 E. Rees.
Mieson Anna Miss, h 109 Rose.
Mieson Charles, janitor, h 109 Rose.
Mieson Margaret, seamstress, h 109 Rose.
Mieson Tillie, seamstress, h 109 Rose.
Mietzel August H. lab. h 180 W. Arndt.
Mietzel Martha, domestic 30 Olcott.
Mietzel William, carp. h 443 Walker.
Mihills Darius, h 433 E. 2d.
Mihills Guindon N. sec. Moore & Galloway Lumber Co. h w. s. Main 1 s. limits.
Mihills Mina Miss, h 446 E. 2d.

Weber, Wheelock, Schiller, Hallet and Davis, Pease and Bachman, at B. H. Anderson's 107 S. MAIN STREET

Miles George W. h 361 N. Main.
Miles Mary A. (wid. Michael) h 338 Doty.
Miles Milton, yardman 21 N. Main, h same.
Millar W. Bruce, tinner, h 315 Morris.
Millard Alonzo, lab. h 41 W. Johnson.
Millard Mary E. (wid. James P.) h 174 W. Arndt.
Miller Albert, saloon 257 Main, h same.
Miller Albert W. boatman, h 136 W. Scott.
Miller Amelia, domestic 386 Linden.
Miller Anna, seamstress, h 58 E. 11th.
Miller August (27) died March 9, '03.
Miller August, lab. h 516 W. Scott.
Miller Bertha (wid. Herman) h 240 E. Merrill.
Miller Bertha, dressmkr. 240 E. Merrill, h same.
Miller Calvin B. carp. h 42 S. Union.
Miller Carl, lab. h 421 E. 4th.
Miller Charles, car repr. h 120 Harrison pl.
Miller Charles F. lab. h 53 E. 11th.
Miller Christ. porter, h 23 Court.
Miller Clemence, clk. h 284 Amory.

HAAS & WAGNER "Grand Central" for Table Linens, Napkins, Towels, and Toweling, Wool Blankets, Outing Blankets and Comforters. 22 FOREST AVE., FOND DU LAC

Geo. L. McDermott & Co. Funeral Directors and Embalmers 165 S. Main Street. Open Day and Night. Tel. Office 5192. Tel. Res. 5041.

Northern Lumber & Fuel Co. PRICES RIGHT GRADES SECOND TO NONE
TELEPHONE 523 OFFICE AND YARDS COR. FOLLETT AND BROOKE STS.

THE J. E. SULLIVAN CO. *Dress Suits a Specialty*
7 S. MAIN STREET FOND DU LAC, WIS.

SPECIAL AGENT JAY P. McDERMOTT
Over 300 leading business men of Fond du Lac have the Travelers Accident and Health Policy.

Miller Edward R. rec.-clk. C. & N. W. Ry. h 130 W. Scott.
Miller Elsie, student, h 240 E. Merrill.
Miller Emil, saloon 439 Main, h same.
Miller Flora E. (wid. James P.) h 120 Harrison pl.
Miller Frank, lab. h 284 Amory.
Miller Frank, lab. h 63 E. Cotton.
Miller Frank J. barber 156 Western av. h same.
Miller Fred, lab. h 147 E. 13th.
Miller Frederick E. photo. h 194 E. Division.
Miller George W. condr. St. Ry. h 496 Temperance.
Miller Gressie M. Miss, h 120 Harrison pl.
Miller Henry, lab. h 582 Carpenter.
Miller Henry C. Rev. pastor First Baptist Church, h 163 Ruggles
MILLER HENRY S. photographer, 102 S. Main, h 194 E. Division.
Miller Herman, lab. h 147 E. 13th.
Miller Hulda, domestic 187 E. Division.
Miller Ida, clk. h 240 E. Merrill.
Miller James, foreman, h 83 E. 2d.
Miller Johanna (wid. Louis) h 278 Amory.

GAS, COKE AND TAR
Telephone EASTERN WISCONSIN RAILWAY & LIGHT CO.

Miller John, student, h 240 E. Merrill.
Miller John, tanner, h 278 Amory.
Miller John, lab. h 421 E. 4th.
Miller John M. lab. h 496 Temperance.
Miller Joseph C. painter 466 W. Division, h same.
Miller K. Henry, ship.-clk. h 168 E. Arndt.
Miller Louis (81) died May 3, '03.
Miller Louis, butcher, h 422 E. 4th.
Miller Martha, seamstress, h 180 Military.
Miller Mary, dressmkr. 249 E. 1st, h same.
Miller Math. (70) died March 23, '04.
Miller Matthew, clk. 72 S. Main, h 249 E. 1st.
Miller Otto C. bkpr. 63 S. Main, h 41 E. 9th.
Miller Peter J. pressman, h 321 E. 4th.
Miller Rhoda Miss, h County Jail.
Miller Robert, mach. h 356 W. Scott.
Miller Rose (wid. Wm.) h 254 W. Johnson.
Miller Rose (37) died Jan. 9, '03.
Miller Sophia (wid. Frank) h 422 E. 4th.
Miller Veronica (wid. Matthias) h 249 E. 1st.

90-92 Main St. STRASSEL'S—Always the best Place to buy Dry Goods

Wadhams Oil Company
TELEPHONE 451
Wholesalers of High Grade Illuminating Oils and Gasoline.
H. A. PORTER, Agent
Fond du Lac, Wis.

Helmer Milling Co. Flour, Feed, Seeds and all Grains.
14-16-18 Fourth St., Fond du Lac

42 N. MAIN STREET FOND DU LAC, WIS.
A. F. WATKE, Wholesale
If you get the Tom Benton Whiskey it is the purest and best. Sold only by

Miller Wendel, carp. h 249 E. 1st.
Miller William H. printer, h 406 S. Main.
Miller William H. barkpr. 153 S. Main, h 406 S. Main.
Miller William O. molder, h 192 Amory.
Miller, see also Mueller.
Milligan Walter W. cutter, h 171 Ruggles.
Mills Jennie, clk. h 446 Portage.
Mills John B. mngr. 139 S. Main, h 41 E. 1st.
Mills Lester, h 446 Portage.
Mills Matilda (wid. David) h 446 Portage.
Milwaukee House, Thomas McGrath, propr. 35 4th.
Minahan William E. physician 88 S. Main, h 156 4th.
Miner Thomas T. h 52 E. Scott.
Minnis Clifford H. condr. W. C. Ry. h 332 S. Main.
Minster Augusta Miss, h 300 S. Park av.
Minster Julius, tanner, h 300 S. Park av.
Minster Lena, seamstress, h 300 S. Park av.
Minster Martha, seamstress, h 300 S. Park av.
Mintner John, h 16 W. 12th.
Miritz Julia Miss, h 295 Linden.

Crofoot Lumber Co. Lumber, Lath, Shingles, Sash, Doors, Blinds and Mouldings
Office and Yards 41-83 Western Ave. Fond du Lac, Wis.

Miritz Emil W. (Susan & Miritz) h 221 S. Main.
Misner Arthur I. lab. h 138 E. 9th.
Misner Ira P. h 138 E. 9th.
Mitchell Addie, nurse, h 329 Ellis.
Mitchell Bertha, h 214 Ruggles.
MITCHELL BROS. CO. (Robert M. and William T. Mitchell) props. Continental Clothing House, 42-44 S. Main.
Mitchell Charles, h 112 E. 8th.
Mitchell Edna G. Miss, h 202 E. Division.
Mitchell Edwin G. clothing dlr. h 202 E. Division.
Mitchell G. Ashley, clothing dlr. h 202 E. Division.
Mitchell Henry V. flagman W. C. Ry. h 182 Mary's av.
Mitchell Jane (wid. Perry) h 117 E. 8th.
Mitchell Kathryn Miss, h 202 E. Division.
Mitchell Lena, shoe stitcher, h 214 Ruggles.
Mitchell Marvin, student, h 34 5th.
Mitchell Mary, h r. w. s. Packer 1 n. W. Johnson.
Mitchell Nellie Miss, h 117 E. 8th.
Mitchell Oscar, driver, h 34 E. 5th.
Mitchell Oscar E. (Mitchell & Fitzgerald) h 34 E. 5th.

Moore & Galloway Lumber Co. MANUFACTURERS AND DEALERS IN
Pine, Hemlock and Hardwood Lumber, Lath, Shingles, Pickets, Sash, Doors, Blinds, Etc. TELEPHONE 612 FOND DU LAC, WIS

REXALL REMEDIES ARE SOLD ONLY BY SALLADE & RUH
OPPOSITE COURT HOUSE

Fond du Lac County Abstract Co.
OWNER OF THE C. L. ENCKING ABSTRACT BOOKS AND RECORDS

McCarthy & Braemer, Leading Tailors
34 SOUTH MAIN STREET
FOND DU LAC, WISCONSIN

Mitchell Robert M. (Mitchell Bros. Co.) h. 202 E. Division.
Mitchell Simeon, h 202 E. Division.
Mitchell William T. (Mitchell Bros. Co.) h 202 E. Division.
MITCHELL & FITZGERALD (Oscar E. Mitchell, Edward P. Fitzgerald) flour and feed, 196 N. Main.
Mittelstaedt August J. butcher, h 230 6th.
Mittelstaedt Fred, mason, h 255 6th.
Mittelstaedt Reinhold R. lab. h 255 6th.
Mitzelfeldt August, lab. h 186 W. 12th.
Mitzelfeldt Emil, mason, h 82 E. 12th.
Mitzelfeldt Frank, tanner, h 186 W. 12th.
Mitzelfeldt Otto, lab. h 418 Ellis.
Mitzelfeldt William, lab. h 186 W. 12th.
Mitzelfeldt William Jr. lab. h 676 Morris.
Mixer George, mach. h 297 S. Main.
Moede Henry, foreman 70 S. Macy, h 88 E. 5th.
Moehrke Gustav, carp. contr. 302 Tompkins, h same.
Moersch Amelia V. h 221 S. Main.
MOERSCH, GIEBEL & CO. (Michael Moersch, Michael Giebel, Sebastian Moersch) props. Union House and livery, 221 S. Main.

Frank O. Prinslow
Gasoline Engines and Threshers
19-23 E. FIRST STREET

Moersch Michael (Moersch, Giebel & Co.) h 221 S. Main.
Moersch Rose B. Miss, h 221 S. Main.
Moersch Sebastian (Moersch, Giebel & Co.) h 18 5th.
Mogan Mamie Miss, h 37 Doty.
Mogan Sabina Miss, h 37 Doty.
Mogensen William, agt. h 303 Fond du Lac av.
Mohr Albert, del. clk. h 130 Rose.
Mohr Anna, mach.-opr. h 130 Rose.
Mohr Gertrude Miss, h 158 E. Arndt.
Mohr Ida Mrs. dressmkr. 22 E. 2d, h same.
Mohr John, carp. h 158 E. Arndt.
Mohr Magdalena (wid. Jacob) h 130 Rose.
Mohr Matthew, tanner, h 662 Morris.
Mohr Michael, clk. h 246 Rose.
Mohr Pauline, domestic 43 N. Park av.
Molitor A. Josephine Miss, h 148 W. Johnson.
Molitor Albert, helper, h 149 Bannister.
Molitor Alma L. Miss, h 148 W. Johnson.
Molitor Anna A. Miss, h 195 Marquette.

Rusch & Hirth, Hardware
ODD FELLOW BLOCK
FOND DU LAC, WIS.

O. C. Steenberg Co. Sash and Door Factory
Business Established 1868
Cor. Brooke and McWilliams Sts.
Telephone No. 81
FOND DU LAC, WISCONSIN

EVERYTHING FROM THE HEAD TO THE FOOT SUPPLIED BY M. L. COLLINS, Men's Furnisher
38 S. MAIN STREET, FOND DU LAC, WIS.

Molitor Charles H. foreman H. & F. Drug Mills, h 195 Marquette
Molitor David, chemist Rueping Leather Co. h 25 N. Park av.
Molitor Frank W. electrician, h 148 W. Johnson.
Molitor George J. clk. 51 S. Main, h 149 Bannister.
Molitor Hotel, Joseph Molitor, prop. 145 N. Main.
Molitor Jacob P. cigarmkr. h 195 Marquette.
Molitor John H. painter, h 195 Marquette.
Molitor John M. engnr. C. & N. W. Ry. h 148 W. Johnson.
Molitor Joseph, prop. Molitor Hotel, 145 N. Main, h same.
Molitor Lena R. tailoress 51 S. Main, h 149 Bannister.
Molitor Lizzie, clk. 76 S. Main, h 145 N. Main.
MOLITOR M. & M. (Michael and Math. Molitor) mnfrs. wagons and carriages, 42 W. Johnson.
Molitor Mary K. clk. h 195 Marquette.
Molitor Math. (M. & M. Molitor) h 148 W. Johnson.
Molitor Mathias J. wagonmkr. h 195 Marquette.
Molitor Michael (M. & M. Molitor) h 149 Bannister.
Molitor Minnie, dressmkr. h 145 N. Main.
Molitor Rose Miss, h 195 Marquette.
Molkentine Emil A. watchmkr. 77 S. Main, h 63 Forest av.

Take your difficult Prescriptions to PFEIL & KREMER
THE PRESCRIPTION DRUG STORE
88 S. Main Street Telephone 292

Molleson Gertrude (wid. John) h 234 N. Main.
Molleson John Q. (32) died July 1, '04.
Molony John H. propr. Park Hotel, h same.
Molson Otto F. tmstr. 49 Forest av. h 273 Seymour.
Molter Simon, tanner, h 221 W. Merrill.
Molzahn Louis (59) died Aug. 6, '03.
Molzahn Minnie (wid. Louis) h 220 Walnut.
Monahan Henry, h 142 E. Division.
Monroe Anah, teacher, h 148 Cherry.
Monroe Herbert A. baggageman C. & N. W. Ry. h 80 W. 1st.
Monroe Otto H. carp. h 148 Cherry.
Monroe T. Archie, brakeman, h 148 Cherry.
Montei Carl, fireman, h 341 Western av.
Monteith Frank, lab. h 104 S. Brooke.
Montgomery Joseph, h 402 Nelson.
Moore Benjamin F. (84) died Feb. 18, '04.
Moore Charles F. pres. Fountain City Business College, h Racine.
Moore Clayton, lab. h 406 W. Scott.
Moore David, lab. h 406 W. Scott.

Telephone 62
First Street Livery AT THE J. K. Wilkins
THE BEST RIGS OF ALL KINDS CAN BE HAD BY CALLING ON

MEIKLEJOHN & MARTIN
FIRST NATIONAL BANK BLDG.
INVESTMENTS, LOANS, REAL ESTATE
IF YOU DESIRE TO INVEST
"WE CAN PUT YOU RIGHT"

Coal and Wood WM. P. FOX
Yards at C. & N. W. R. R., 163 W. Division Street. Tel. 52

MAUTHE'S FURNITURE STORE
COR. MAIN AND DIVISION STREETS.
Headquarters for Folding Chairs and Lodge Furniture
Prices on Large Lots Quoted on Application.

Moore Edwin M. v-pres. Moore & Galloway Lumber Co. h 47 Park av.
Moore Eliza Mary (76) died Aug. 12, '03.
Moore Fannie, stenog. h 115 E. 4th.
Moore Frank G. tmstr. h 151 Brush.
Moore Fred M. lumber dlr. h 261 E. Division.
Moore George M. dentist 77 S. Main, h 102 E. 1st.
Moore Henry C. sec. Fond du Lac Lumber Co. h 102 E. 1st.
Moore Henry W. pres. Moore & Galloway Lumber Co. h 229 E. Division.
Moore Marquis D. (78) died Dec. 14, '03.
Moore Maud, domestic, h 241 Chestnut.
Moore Nettie, clk. h 151 Brush.
Moore Oscar, lab. h 230 S. Main.
Moore S. Elida (wid. Marquis D.) h 249 E. Division.
Moore Susan (wid. Edmund) h 180 Hoyt.
MOORE THOMAS F. ins. agt. 79 S. Main, h Hotel Plum.
Moore William H. h 151 Brush.

COOK WITH GAS WE SELL IT
Eastern Wisconsin Railway & Light Co.

MOORE & GALLOWAY LUMBER CO. H. W. Moore, pres.; E. M. Moore, v-pres.; G. N. Mihills, sec.; C. A. Galloway, treas., mnfrs. of and dealers in lumber, lath, shingles, sash, doors and blinds, W. McWilliams cor. Packer, tel. 612; retail office Main cor. E. Merrill, tel. 472.
Moquin Annie Miss, h 142 N. Hickory.
Moquin Isabella (wid. Ephraim) h 90 N. Hickory.
Moquin Matilda (wid. Joseph) h 142 N. Hickory.
Moquin Nehimias, molder, h 90 N. Hickory.
Moquin Rolland J. mach. Giddings & Lewis, h N. Fond du Lac.
Moran Edward, tmstr. h 180 Military.
Moran Martin, condr. h 54 N. Waupun.
Moran Matthew, brakeman W. C. Ry. h 145 Gillett.
Moratz Emma, dressmkr. 112 E. Rees, h same.
Morenus Robert F. com. trav. h 214 E. 3d.
Morgan Alfred, painter, h 257 E. 3d.
Morgan Amy Miss, h 350 E. 4th.
Morgan Carrie, clk. h 350 E. 4th.
Morgan Ebenezer, mason, h 359 W. Arndt.
Morgan Frank G. shoemkr. h 160 Ruggles.
Morgan Harvey, mason, h 83 South.
Morgan Lyman, mason, h 241 Walnut.

TO BUY Farms or Lands in the South, West or Northern Wisconsin ADDRESS OR SEE W. R. LYLE RIPON, WIS.

IF YOUR BOY WANTS A PRACTICAL EDUCATION SEND HIM TO The Fountain City Business College FOND DU LAC, WISCONSIN

The Huber Bros. WHOLSALE AND RETAIL DRUGGISTS
BOOKS, STATIONERY, WALL PAPER.
PAINTS, OILS, GLASS, SPICES, ETC.
36 S. MAIN STREET FOND DU LAC TELEPHONE 22-3

Real Estate
..Loans..
F. R. TABOR
Insurance
83 SOUTH MAIN STREET, FOND DU LAC, WIS.

Morgan Merrill, engnr. h 257 E. 3d.
Morgan Mibra, hostler, h 350 E. 4th.
Morgan Myrtle M. clk. 69 S. Main, h 257 3d.
Morgan Nancy (73) died Jan. 19, '03.
Morgan Nancy (wid. Ebenezer) h 241 Walnut.
Morgan Nellie Miss, h 257 E. 3d.
Morgan Perry, mach.-hd. h 83 South.
Morgan William R. h 350 E. 4th.
Moriarty Edgar, clk. h 163 E. 1st.
MORIARTY JAMES T. prop. The Headlight, 145 S. Main, h 163 E. 1st.
Moriarty Leo, h 163 E. 1st.
Moriarty Patrick H. porter 52 4th, h same.
Moritz Joseph F. cabinetmkr. h 234 Western av.
Morley Belle Miss, h 195 E. 4th.
Morley Catherine (wid. Olondo) h 195 E. 4th.
Morley Kate Miss, h 195 E. 4th.
Morley Wall, h 227 N. Main.
Morris Andrew L. meats 360 W. Scott, h 377 Doty.

Life's Winter
Provided for by Opening an Account with the
COLE SAVINGS BANK

MORRIS JOSEPH J. meat market 194 N. Main, h 22 W. Arndt.
Morris Nelson & Co. J. E. Fruth, agt. whol. meats, 184 W. Division.
Morris Thomas J. Rev. ass't pastor St. Patrick's Church, h 19 E. Follett.
Morrison Ralph, shoemkr. h 242 N. Main.
Morse Charles H. ticket-agt. C. & N. W. Ry. h 209 Western av.
Morse Fannie, attendant 94 S. Main, h 29 E. 1st.
Morse Olivia A. (wid. Aaron) h 107 W. 2d.
Morse Parish L. h 188 Military.
MORSE ROY L. District Attorney, 136 S. Main, h 219 Linden.
Morton James E. v-pres. Northern Lumber & Fuel Co. h 146 W. Arndt.
Morton Minerva R. (wid. Luther) h 10 W. Division.
Moser August F. com. trav. h 190 Sheboygan.
Moser Fred W. D. clk. h 190 Sheboygan.
Moser Lillian Miss, h 190 Sheboygan.
Moses Habeeb, lab. h 4 Gould.
Mosher George E. roadmaster C. & N. W. Ry. h 143 W. 2d.
Mosher Lafayette L. watchman, h 284 Doty.
Mosher Mabel C. printer 141 S. Main, h 284 Doty.

MOORE & GALLOWAY LUMBER CO.
Dealers in PLAIN AND ORNAMENTAL GLASS. POLISHED PLATE a Specialty.
Scroll Work, Mouldings, Turning, Etc. FOND DU LAC, WIS.

FOR THE BEST LAUNDRY GO TO FOND DU LAC STEAM LAUNDRY 34 E. First St. TELEPHONE 21

SMART RIGS FOR COMMERCIAL MEN AT GORMICAN'S LIVERY Forest Avenue PHONE 119

DIAMONDS, WATCHES, CLOCKS AND JEWELRY AT JOHN P. HESS

Mosher Merton F. ins. sol. h 462 E. 2d.
Mosher William S. tmstr. h 252 E. 3d.
Mosier Eugene, h 399 Russell.
Moss Frank, ins. agt. h 48 S. Sophia.
Moss Herbert J. salesman, h 132 E. 1st.
Mossong Nicholas, lab. h 157 E. Rees.
Moul Charles A. shoemkr. h 4 S. Boardman.
Moulton Abigail (wid. Dexter) h 312 Forest av.
Muehlenhoeft August F. lab. h 426 Grove.
Mueller Anastasia, mach.-opr. h 43 Portland.
Mueller Arthur J. clk. 46 S. Main, h 44 N. Main.
Mueller Catherine Miss, h 43 Portland.
Mueller Elizabeth Miss, h 43 Portland.
Mueller Henry, h 262 Elm.
Mueller Henry J. carp. h 43 Portland.
Mueller Herman C. electrical apparatus 79 S. Main, h same.
Mueller Josephine M. mach.-opr. h 43 Portland.
Mueller Leo, del. clk. h 43 Portland.
Mueller Louis, mach.-hd. h 41 E. 9th.
Mueller Martha Miss, h 41 E. 9th.

GRUENHECK'S THE BIG WHITE STORE
Dry Goods, Carpets, Curtains, Millinery, Furs, Suits, Crockery.

Mueller Otto, clk. h 41 E. 9th.
Mueller, see also Miller.
Muenter Alvina (wid. Louis) h 225 E. Division.
Muenter Otto, office mngr. Bowen Mnfg. Co. h 225 E. Division.
Muenter Wilhelmine Miss, h 225 E. Division.
Muir David (David Muir & White) h New York.
Muir David & White (David Muir, Charles A. White) whol. cheese, Moore n. of W. Division.
Mullen Charles H. watchman, h 71 E. Merrill.
Mullen Frank, electr. h 120 E. 1st.
Mullen John, barkpr. 21 N. Main, h same.
Mullen Joseph, barkpr. 13 E. 2d, h 120 E. 1st.
Mullen Joseph, ry. condr. h 100 E. 4th.
Mullen Mary (wid. Michael) h 139 Mary's av.
Mullen Mayme, clk. h 60 N. Portland.
Mullen Steve (23) died Oct. 1, '02.
Mullen Thomas, h 120 E. 1st.
Mullen William, h 120 E. 1st.
Mullen William, com. trav. h 83 E. 2d.
Mulvey Leonard E. cashier C. M. & St. P. Ry. h 136 5th.

The Whittelsey Store THE FOREMOST SHOPPING CENTER OF FOND DU LAC FOR DRY GOODS, CARPETS, CLOAKS AND FURS.
T. S. Arthur "Quality not Quantity" Palmer House Block Diamonds
O. C. STEENBERG CO. SASH AND DOOR FACTORY
Business Established 1868. Phone 81
Best Work Lowest Prices
Cor. Brooke and McWilliams Streets
FOND DU LAC, WISCONSIN

We buy and sell for Cash only—small profits and no bad debts. You get the worth of your money every time of **The Wagner Dry Goods Co.**

Mumm Edward, musician, h 242 Linden.
Mundt August (85) died April 10, '03.
Munson Permelia A. Mrs. h 71 E. Division.
Munson Hester Miss, h 71 E. Division.
Murphy Allan, h 124 Central av.
Murphy Andrew, lab. h 476 Thorp.
Murphy Bartholomew, bridge-bldr. h 22 N. Brooke.
Murphy Caroline M. teacher, h 30 N. Union.
Murphy Charles, butcher, 17 Forest av.
Murphy Charles, com. mer. h 155 Military.
Murphy Charles H. condr. C. & N. W. Ry. h 124 Central av.
Murphy Esther M. teacher, h 30 N. Union.
Murphy James E. painter, h 124 Central av.
Murphy Johanna (wid. Patrick H.) h 248 Linden.
Murphy John, cattle-dlr. h 30 N. Union.
Murphy John, student, h 175 4th.
Murphy John E. lab. h 22 N. Brooke.
Murphy Kate Miss, h 22 N. Brooke.
Murphy Katherine A. proofreader, h 186 Doty.
Murphy Lawrence, mach. h 186 Doty.

AN EASY WAY TO OWN A GOOD PIANO . . . . SEE **B. H. Anderson** 107 S. MAIN STREET

Murphy Lillian I. student, h 30 N. Union.
Murphy Lotta Miss, h 124 Central av.
Murphy Mary (wid. James) h 54 N. Waupun.
Murphy Mary, clk. 52 S. Main, h 248 Linden.
Murphy Meda, dressmkr. h 124 Central av.
Murphy Michael (Murphy & Murphy) h 175 4th.
Murphy Nellie F. Miss, h 186 Doty.
Murphy Nora, tailoress, h 248 Linden.
Murphy Patrick, lab. h 476 Thorp.
Murphy Rose Miss, h 22 N. Brooke.
Murphy Ruth G. teacher, h 30 N. Union.
Murphy Thomas J. (Murphy & Murphy) h 223 Linden.
Murphy William L. shoe-ctr. h 186 Doty.
Murphy & Murphy (Michael and Thomas J. Murphy) plumbers, 15 Forest av.
Murray Eva (wid. James) h 241 Marr.
Murray Floyd, loco. fireman, h 241 Marr.
Murray Francis, mach. h 111 E. 13th.
Murray George F. (Murray & Finnegan) h 28 4th.
Murray Matt. student, h 111 E. 13th.

Northern Lumber & Fuel Co. PLATE GLASS, ART GLASS, COTTAGE DOORS, ETC.
Telephone 523 Office and Yards Cor. Follett and Brooke Streets

HAAS & WAGNER "Grand Central" for Men's, Women's and Children's Knit Underwear, Gloves, Hosiery and Furs. 22 FOREST AVE., FOND DU LAC

Geo. L. McDermott & Co. UNDERTAKERS AND EMBALMERS 165 S. Main Street. Open Day and Night. Tel. Office 5192. Tel. Res. 5041.

GO TO The J. E. Sullivan Co. FOR YOUR Clothing 7 S. MAIN ST.

Murray Michael J. plumber, h 253 4th.
Murray Theophilus A. carp. contr. h 423 Main.
Murray William F. foreman, h 111 E. 13th.
MURRAY & FINNEGAN (George Murray and Thomas G. Finnegan) saloon, 146 S. Main.
Murtis Matthew, lab. h 68 N. Main.
Murto Elizabeth, milliner, h 169 W. Arndt.
Murto Patrick, lab. h 169 W. Arndt.
Musgat Harris, ad writer, h 181 Gillett.
Musgat Orson H. (Musgat & Guepe) h 181 Gillett.
MUSGAT & GUEPE (Orson H. Musgat, John Guepe) harness-mkrs. 144 S. Main.
Muth George, switchman C. & N. W. Ry. h 224 W. Johnson.
Myers Anna, job forewoman Commonwealth, h 74 S. Portland.
Myers Ethel R. linotype-opr. Commonwealth, h 74 S. Portland.
Myers Gale, student, h 74 S.Portland.
Myers Verona Mrs. h 74 S. Portland.
Myers Walter E. clk. W. C. Ry. h 74 S. Portland.

OSHKOSH via THE YELLOW CAR
Eastern Wisconsin Railway & Light Co.

N

NAPIERALA Maggie, domestic, h 233 Park av.
Narey James, shoemkr. 152 Western av. h 371 Liberty.
Nash Anderson (89) died Jan. 25, '04.
Nash Monterey, clk. 12 S. Macy, h 73 E. 1st.
Nast Carl, h 412 Amory.
Nast Caroline B. Miss, h 150 5th.
Nast Emma K. stenog. h 150 5th.
Nast Ida B. dressmkr. h 150 5th.
Nast Josephine D. music teacher, h 150 5th.
Nast Julia K. bkpr. h 150 5th.
Nast Julius A. building stone 150 5th, h same.
Nast Monte, clk. h 73 E. 1st.
Nast Viola E. Miss, h 150 5th.
NATIONAL FOOD CO. A. H. Richardson, pres.; J. E. Pritchard, v-pres.-treas.; E. L. Richardson, sec., poultry and stock foods, 183-187 Western av.
Naughton Bid, housekpr, h 202 Marr.
Naughton Joseph, tmstr. h 202 Marr.
Naughton Kate, dressmkr. h 202 Marr.
Naylor Lester, plasterer, h 165 E. 6th.

Wadhams Oil Company
H. A. PORTER. Agent Tel. 451
Manufacturers of White Clover Soap, Home Soap and Easy Soap
FOND DU LAC AGENCY
83 S. Main Street

JAY P. McDERMOTT SPECIAL AGENT
For Life, Accident and Health Insurance the Travelers of Hartford issues best contracts.

90-92 Main St. STRASSEL'S—The Store that keeps the prices down

Helmer Milling Co. Feed in Carloads a Specialty. 14-16-18 Fourth St., Fond du Lac

Neeb Clara (wid. Edward) h 229 Oak.
Nehls Arthur, clk. 56 W. Division, h 251 Morris.
Nehls John, mason, h 251 Morris.
Nehmer Christian, lab. h 42 E. 10th.
Nehmer Daniel, tanner, h 147 Brush.
Nehmer Otto J. lab. h 428 S. Main.
Nehmer Regina (wid. Gottfried) h 20 E. 12th.
Nehmer William, lab. h 24 E. 12th.
Nehring Henry, soda water mnfr. 52 E. 9th, h same.
Nehring Lydia Miss, h 52 E. 9th.
Nehring Theodore, bottler, h 52 E. 9th.
Neice Anna, shirtmkr. h 167 Boyd.
Neice Jacob, sawyer, h 167 Boyd.
Neis Edward J. carp. h 24 S. Waupun.
Neis Jacob (89) died Feb. 9, '03.
Neitman Edward, lab. h 192 E. 5th.
Neitman Julia (wid. George) h 192 E. 5th.
Neitzel Carl, lab. h 369 Grant.
Neitzel Emma, housekpr. h 369 Grant.
Neitzel Minnie B. Miss, h 369 Grant.

LUMBER, LATH, SHINGLES, SASH, DOORS, BLINDS AND MOULDINGS **CROFOOT LUMBER CO.** Office and Yards 41-83 Western Ave., Fond du Lac, Wis.

Neitzel William (30) died Oct. 30, '02.
Nelson Charles, shoemkr. h 360 Western av.
Nelson Christ. M. foreman Bowen Mnfg. Co. h 445 Ruggles.
Nelson Christina, bkpr. 220 Military, h 360 Western av.
Nelson Clara Mrs. cash. 30 S. Main, h 593 Forest av.
Nelson Djerk, watchman, h 360 Western av.
Nelson Edward, shoemkr. h 120 Harrison pl.
Nelson Elwin, blksmith, h 115 W. Cotton.
Nelson George, shoemkr, h 360 Western av.
Nelson Herman, carp. h 593 Forest av.
Nelson Herman P. lab. h 380 Ruggles.
Nelson Martin H. bkpr. 23 S. Main, h 258 Superior.
Nelson Nels, shoemkr. h 149 W. 2d.
Neuberger Andrew, riveter, h 249 E. Johnson.
Neuberger Joseph, lab. h 249 E. Johnson.
Neuberger Matthias, painter, h 249 E. Johnson.
Neuman Emma, compos. h 425 Walker.
Neuman George, clk. h 425 Walker.
Neuman George G. clk. 344 Military, h 425 Walker.
Neuman Henry, brewer, h 407 Walker.

Moore & Galloway Lumber Co.
Agents for C. J. L. Meyer Specialties. Manufact ure all kinds of Inside Finish in Pine and Hardwood
RETAIL OFFICE AND YARD, MAIN STREET COR. MERRILL FOND DU LAC, WIS.

OUR CIGARS ARE FIT TO SMOKE **Sallade & Ruh** OPPOSITE COURT HOUSE

A. F. WATKE 42 N. MAIN STREET FOND DU LAC, WIS.
I handle all Domestic and Imported Wines and Brandies

Fond du Lac County Abstract Co.
OWNERS OF THE NEW AND ORIGINAL MAP SYSTEM OF ABSTRACTING

Neuman Ida, dressmkr. h 425 Walker.
Neuman John, fireman, h 425 Walker.
Neuman William C. flagman, h 425 Walker.
Neville John, engnr. C. & N. W. Ry. h 113 W. Follett.
Neville Lizzie Miss, h 113 W. Follett.
Neville Thomas F. student, h 113 W. Follett.
Newman William H. fireman, h 343 Liberty.
Newton Horace W. (Newton & Kraemer) h 322 Marr.
NEWTON & KRAEMER (Horace W. Newton, Emil C. Kraemer) real estate, abstract and loan brokers, 71 S. Main.
Nichlous Bertha, cloakmkr. h 357 Doty.
Nichols Esther B. (wid. John) h 173 E. 2d.
Nicholson Frank S. bkpr. h 277 E. 3d.
NICHOLSON GROCERY CO. (Mrs. H. H. and Walter S. Nicholson) 372 W. Division.
Nicholson Harriet H. Mrs. (Nicholson Grocery Co.) h Boardman s. e. cor. Thomas.
Nicholson Walter S. (Nicholson Grocery Co.) h Boardman s. e. cor. Thomas.
Nickles Barbara F. dressmkr. 87 E. Rees, h same.

Frank O. Prinslow
Windmills, Sewing Machines, Twine, Seed, Etc.
19-23 E. FIRST STREET

Nickles Frank A. h 87 E. Rees.
Nickles Grace H. milliner, h 87 E. Rees.
Nickles Marie R. milliner, h 87 E. Rees.
Nickles Mathilda C. milliner, h 87 E. Rees.
Nicolai Oscar, coachman, h 32 N. Main.
Niederehe Albert, painter, h 75 E. Rees.
Niederehe Gertrude Miss, h 75 E. Rees.
Niederehe Henry C. bkpr. 76 S. Main, h 75 E. Rees.
Niederehe Joseph, tailor, h 75 E. Rees.
Niederehe Mary, dressmkr. 75 E. Rees, h same.
Nielsen Fred C. barber 83 S. Main, h 132 E. 1st.
Nielsen William F. train disp. C. & N. W. Ry. h 113 Everett.
Nies Clara, domestic, h 100 E. 4th.
Nietman Louis W. clk. 76 S. Main, h 77 S. Park av.
Nietmann Herman, harnessmkr. h 368 Center.
NIETMANN WILLIAM M. harnessmkr. 169 S. Main, h 133 5th
Nightengale Moses, h 236 Amory.
Niland John, engnr. C. & N. W. Ry. h 91 W. 2d.
Niland John, lab. h 123 W. Rees.
Niland Thomas B. fireman, h 91 W. 2d.

O. C. Steenberg Co. SASH AND DOOR FACTORY
Dealers in all kinds of Art Glass, Interior Wood Work, Office and Store Furniture
Business Established 1868 Telephone 81 Cor. Brooke and McWilliams Sts., Fond du Lac

McCarthy & Braemer, Leading Tailors
34 SOUTH MAIN STREET
FOND DU LAC, WISCONSIN

Rusch & Hirth, Hardware
ODD FELLOW BLOCK
FOND DU LAC, WIS.

M. L. Collins
HATTER AND MEN'S FURNISHING GOODS
Umbrellas Recovered and Repaired
38 S. MAIN STREET

Nimar Faris, salesman, h 415 Thomas.
Nimmer Albert, carp. h 469 Ann.
Nimmer Annie, seamstress, h 22 N. Hickory.
Nimmer August, car-repr. h 22 N. Hickory.
Nimmer August, carp. h 341 Grove.
Nimmer Charles, h 22 N. Hickory.
Nimmer Henry, car-repr. C. & N. W. Ry. h 131 Central av.
Nimmer Herman, carp. h 341 Grove.
Nims Warren F. (Nims & De La Ronde) h 97 Cherry.
Nims & De La Ronde (Warren F. Nims, Fred H. De La Ronde) rugmkrs. 31 N. Main.
Nimz Agnes Miss, h 65 E. Rees.
Nimz Charles A. clk. 46 S. Main, h 65 E. Rees.
Ninnemann Adolph, lab. h 220 Walnut.
Noack Edgar, janitor Jefferson school, h 172 E. 13th.
Noble Albert E. crockery 68 S. Main, h 40 E. 2d.
Noble Charles, lab. h 441 W. Scott.
Noble Henry L. h 126 E. 2d.
Noble Nettie A. Miss, h 126 E. 2d.
Nolan Frank A. Chief of Police, h 306 E. 2d.

Pfeil & Kremer
The Prescription Drug Store
88 S. MAIN STREET
TAKE THE LEAD IN THE CITY FOR UP-TO-DATE DRUGS

Nolan John, h 287 E. 2d.
Nolan John, tmstr. h 270 S. Seymour.
Nolan Katherine R. bkpr. Clark Mnfg. Co. h 287 E. 2d.
Nolan Maria B. (wid. Robert) h 78 S. Park av.
Nolan Robert (62) died April 16, '04.
Nolan William, stockman, h 112 S. Brooke.
Noll Ignatz, watchmkr. h 239 Morris.
Noll Mary (wid. John) h 239 Morris.
Nordwestlicher Courier, Wm. F. Weber, pub. 25 Forest av.
Norenberg Edward, carp. h 161 W. 12th.
Norman J. Peter, painter, 281 Morris, h same.
Normile Fannie G. clk. h 58 W. Johnson.
Normile John, lab. h 18 Gould.
Normile M. & L. (Mamie J. and Lillie Normile) milliners, 43 S. Main.
Normile Lillie (M. & L. Normile) h 58 W. Johnson.
Normile Mamie J. (M. & L. Normile) h 58 W. Johnson.
Normile Michael, flagman, h 58 W. Johnson.
Normile Rose K. clk. 76 S. Main, h 58 W. Johnson.
Normile Tessie, stenog. 55 S. Main, h 58 W. Johnson.

Coal and Wood
WM. P. FOX
YARDS AT C. & N. W. R. R., 163 W. DIVISION STREET. TEL. 52

FIRST ST. LIVERY
TELEPHONE 62
HACKS TO AND FROM ALL TRAINS BOTH DAY AND NIGHT. ALL ORDERS GIVEN PROMPT ATTENTION

MEIKLEJOHN & MARTIN
FIRST NATIONAL BANK BLDG.
INVESTMENTS, LOANS, REAL ESTATE
IF YOU DESIRE TO INVEST "WE CAN PUT YOU RIGHT"

MAUTHE'S Go-Carts and Carriages
USED ALL OVER THE STATE
CATALOGUE ON APPLICATION.

NORTHERN BREWING CO. Edward J. Schmidt, agt. 65 S. Main.
Northern Exchange Hotel, 140 W. Scott.
Northern Land Co. C. E. Plum, pres.; C. B. Plum, v-pres.; G. E. Plum, sec.-treas., P. O. blk.
NORTHERN LUMBER & FUEL CO. R. E. Parcher, pres.; J. E. Morton, v-pres.; E. E. Stowe, sec.-treas., W. Follett n. e. cor. Brooke.
Northwestern Cold Storage Co. J. H. Quick, prop. 27 Forest av.
NORTHWESTERN HOTEL, John Jagdfeld, prop. 179 Forest av.
Northwestern Tea Co. George J. Bean, mngr. 158 S. Main.
Norton Henry, carp. h 429 E. 8th.
Norton John M. h 418 S. Main.
Norton Thomas S. real estate 139 S. Main, h 418 Main.
Norton Timothy (Norton & Greene) h 458 S. Main.
Norton & Greene (Timothy Norton, Harry Greene) saloon, 207 S. Main.
Nowacki Frank, lab. h 466 E. 4th.
Nowakoski Anna, seamstress, h 314 S. Seymour.

ELECTRIC LIGHT AND POWER TELEPHONE
Eastern Wisconsin Railway & Light Co.

Noyes Walter H. chf. clk. C. & N. W. Ry. h 49 S. Union.
Nugent Annie, teacher, h 248 Elm.
Nugent Elizabeth, principal Jefferson school, h 248 Elm.
Nugent Martin, lab. h 248 Elm.

O

OATES John F. engnr. h 156 Cherry.
Obermeyer Amelia (wid. Joseph) h 233 N. Main.
Oberreich Catherine (wid. Stephen) h 15 N. Main.
Obma Abraham, teas 151 W. McWilliams, h same.
O'Boyle Bridgetta, prin. Clinton school, h 76 N. Sibley.
O'Boyle Ella, typesetter, h Juneau s. w. cor. W. Sibley.
O'Boyle Mamie, typesetter, h Juneau s. w. cor. W. Sibley.
O'Boyle Michael, plumber, h 76 N. Sibley.
O'Boyle Patrick, lab. h Juneau s. w. cor. W. Sibley.
O'Brien Ann, laundress, h 357 4th.
O'Brien Anna L. teacher, h 121 W. Follett.
O'Brien Charles, lab. h 357 4th.
O'Brien Charles H. sub carrier P. O. h 341 Grove.
O'Brien Charles Jr. letter carrier, h 341 Grove.

IF YOU WANT TO RENT OR BUY HOUSES OR RIPON CITY PROPERTY ADDRESS OR SEE W. R. LYLE, Ripon, Wis.

That Boy of yours needs a first class Business Education. Send him to The Fountain City Business College FOND DU LAC WISCONSIN

The Huber Bros. WHOLESALE AND RETAIL DRUGGISTS
TELEPHONE 22-3
36 S. Main St., Fond du Lac

FARM AND CITY PROPERTY FOR SALE OR EXCHANGE
F. R. TABOR 83 South Main Street

O'Brien Charles N. com. trav. h 53 Forest av.
O'Brien Dry Goods Co. John Heath, pres.; T. H. O'Brien, v-pres.; Benj. Wild Jr. sec.-treas., 26-28 S. Main.
O'Brien Elizabeth F. seamstress, h 121 W. Follett.
O'Brien Florence T. teacher, h 121 W. Follett.
O'Brien Frank, cutter 7 S. Main, h Palmer House.
O'Brien Frank, lab. h 79 S. Marr.
O'Brien George T. com. trav. h 164 E. 4th.
O'Brien J. Frank, fireman, h 429 Linden.
O'Brien James, h 150 W. 2d.
O'Brien James, lab. h 357 4th.
O'Brien James, watchman, h 121 W. Follett.
O'Brien John, electr. Fire dept. 193-195 N. Main, h 96 Harrison pl.
O'Brien John, lab. h 140 W. Scott.
O'Brien John, mason, h 206 6th.
O'Brien John B. tailor, h Weber House.
O'Brien John P. plumber, h 121 W. Follett.
O'Brien John W. clk. h 237 E. 1st.
O'Brien Joseph J. clk. 119 S. Main, h 96 Harrison pl.

Open an Account with the Cole Savings Bank Watch it Grow

O'Brien Joseph R. ice peddler, h 443 Thomas.
O'Brien Mary Miss, h 237 E. 1st.
O'Brien Mattie, waitress, h 144 Cherry.
O'Brien Thomas H. v-pres. O'Brien Dry Goods Co. h 119 E. 3d.
O'Brien William E. currier, h 121 W. Follett.
O'Brien Zita, waitress, h 341 Grove.
Ochs Katie, domestic, h 109 E. 4th.
Ochs Maggie, domestic, h 109 E. 4th.
Ochs Pauline, domestic, h 101 E. 5th.
Ochs Peter Joseph, police, h 457 Thomas.
O'Connell Daniel, carp. h 233 Rose.
O'Connell Elisha, h 233 Rose.
O'Connell James, grain buyer, h 150 E. 6th.
O'Connell Julia, housekpr. h 150 6th.
O'Connell Lillie, domestic 104 S. Brooke.
O'Connell Michael, real estate, 150 E. 6th, h same.
O'Connell Rose, tailoress, h 233 Rose.
O'Connell Tessie L. Miss, h 223 E. 2d.
O'Connell Thomas, gen. contr. h 223 E. 2d.
O'Connor Agnes, seamstress, h 132 6th.

Moore & Galloway Lumber Co. OFFICE, STORE AND CHURCH FURNITURE
Interior Wood Finish and Stair Builders Telephone 612 Fond du Lac

FOR THE BEST LAUNDRY GO TO FOND DU LAC STEAM LAUNDRY 34 E. First St. TELEPHONE 21

CARRIAGES FOR WEDDINGS, FUNERALS, ETC., AT GORMICAN'S LIVERY Forest Avenue PHONE 119

JOHN P. HESS GRADUATE OPTICIAN Eyes Examined Free

O'Connor Bridget (wid. Thomas) h 165 N. Main.
O'Connor Catherine Miss, h 28 E. Arndt.
O'Connor Frances, h 165 N. Main.
O'Connor Gordon, student, h 189 E. Merrill.
O'Connor James H. transfer agt. 189 E. Merrill, h same.
O'Connor John E. carp. h 28 E. Arndt.
O'Connor Mary, domestic 92 Union.
O'Connor Mary F. mach.-opr. h 28 E. Arndt.
O'CONNOR MICHAEL J. saloon 165 N. Main, h same.
O'Connor Nellie, tailoress, h 290 N. Main.
O'Conor Sealy F. (47) died Jan. 24, '03.
O'Conor Thomas J. well driller 31 Gould, h same.
Odd Fellows' Hall, 142 S. Main.
Odette George, carp. h 200 Military.
Ogie Samuel, lab. h 322 Ellis.
O'Halleran James T. mngr. M. J. O'Halleran, h 225 E. 2d.
O'Halleran Mary A. dressmkr. 234 E. 1st, h same.
O'Halleran Michael J. tinners and furnaces, 28 4th, h 234 E. 1st.
O'Harrow Walter H. salesman, h 106 E. 5th.
Ohlrich Fred, lab. h 410 Ogden.

GRUENNECK'S THE BIG WHITE STORE Dry Goods, Carpets, Curtains, Millinery, Furs, Suits, Crockery.

Ohm Fred J. cigarmkr. 349 Amory, h same.
O'Holloran Patrick, lab. h 104 S. Brooke.
Oldenberg Gustav, lab. h 264 Gillett.
Oliver Charles H. barkpr. h 35 E. 1st.
Oliver Elizabeth (wid. William) h 35 E. 1st.
Oliver Elizabeth Miss, h 35 E. 1st.
Olm Charles, engnr. Gurney Refrigerator Co. h 596 S. Main.
Olm Oscar J. mngr. Badger Envelope Co. h 596 S. Main.
Olm Paul, h 596 S. Main.
Olmstead Nellie, teacher Lincoln school.
Olmsted George, city agt. 14 4th, h 279 4th
O'Loughlin Joseph, house mover 120 E. Arndt, h same.
O'Loughlin William, clk. h 120 E. Arndt.
OLSEN AXEL, saloon 117 N. Main, h same.
Olson Andrew, plasterer, h 458 Western av.
Olson Charles, ringmkr. 23 E. 1st, h 181 7th.
Olson Elias, painter, h 225 W. Arndt.
Olson Hans, fireman, h 300 Forest av.
Olson N. Oscar, mason, h 221 S. Main.
O'Neil James, h 205 E. 5th.

O. C. STEENBERG CO. SASH AND DOOR FACTORY Manufacturers of Mouldings, Screen Doors and Windows, Scroll Sawing and Stair Builders Cor. Brooke and McWilliams St. Fond du Lac Business established 1868 Telephone 81

Dry Goods, Carpets, Cloaks and Furs At Whittelsey's means the pick of the market at all times.

T. S. ARTHUR "Quality not Quantity" Palmer House Block EXPERT WATCHMAKER

Ladies' Suits, Skirts, Cloaks, Etc. An Experienced Dressmaker to Fit Garments
SATISFACTION GUARANTEED OR YOUR MONEY BACK AT The Wagner Dry Goods Co.

O'Neill Daniel, tailor, h 196 N. Main.
O'Neill George, lab. h 164 N. Brooke.
O'Neill James, bellman, h 164 N. Brooke.
O'Neill Kate Miss, h 164 N. Brooke.
O'Neill Martin, flagman, h 164 N. Brooke.
O'Neill Mary A. Miss, h 164 N. Brooke.
O'Neill Nellie, clk. 100 W. 2d, h 164 N. Brooke.
O'Neill William, shoemkr. h 164 N. Brooke.
Orchard William, student, h 36 Olcott.
Ordway Charles H. sec.-treas. Schleyer-Ordway Drug Co. h 132 E. 3d.
Ordway Julia A. v-pres. Schleyer-Ordway Drug Co. h 132 E. 3d.
Ormsby Eva, clk. h 73 S. Marr.
Ormsby Lillian, clk. h 73 S. Marr.
O'Rourke Julia, dressmkr. 271 Linden, h same.
O'Rourke Mamie, 'phone-opr. h 83 Union.
O'Rourke Martha, 'phone-opr. h 83 Union.
O'Rourke Susan (wid Michael) h 162 E. 7th.
O'Rourke William, mach. h 68 W. Arndt.
Orth Frederick W. brewer, h 383 Military.

SHEET MUSIC and MUSICAL MERCHANDISE B. H. Anderson 107 S Main Street

Osborn Charles E. carp. h 295 Juneau.
Osborn Freeman A. driver, h 150 N. Brooke.
Osborn Harriet E. (Fonda Restaurant Co.) h N. Fond du Lac.
Osborn Walter E. carp. h 295 Juneau.
Osgood Charles, painter, h 85 Harrison pl.
Osgood Leola, shoestitcher, h 85 Harrison pl.
Osgood Maud, milliner, h 85 Harrison pl.
Ostrander Benjamin F. farmer, h 184 W. Division.
Ostrander F. Belle Miss, h 184 W. Division.
Ostrander Lynn, foreman, h 230 N. Bell.
Ostrander Mary J. (wid. Alfred) h 155 Military.
Otis William F. brakeman h 250 N. Main.
Ott Paul, wks. Central Shops, h 179 N. Main.
Ottem Christie, waitress 47 S. Sophia.
Ottery Edwin J. (Hennen & Ottery) h 219 4th.
Ottery George, h 219 4th.
Ottery Henry, lab. h 219 4th.
Ottery Mabel, teacher, h 219 4th.
Ottery May Miss, h 219 4th.
Otto Alice, domestic 15 S. Union.

HAAS & WAGNER "Grand Central" for Dress Goods, Skirtings, Waistings, Black and Colored Silks, Walking Skirts, Petticoats
22 FOREST AVE., FOND DU LAC

Geo. L. McDermott & Co. Funeral Directors and Embalmers
165 S. Main Street. Open Day and Night. Tel. Office 5192. Tel. Res. 5041.

NORTHERN LUMBER & FUEL COMPANY
Fine Interior Finish in Pine and all kinds of Hardwood Furnished
TELEPHONE 523 OFFICE AND YARDS COR. FOLLETT AND BROOKE STS.

The J. E. Sullivan Co.
Foreign and Domestic Suitings Always in Stock
7 S. MAIN STREET • • FOND DU LAC, WIS.

SPECIAL AGENT
JAY P. McDERMOTT
"The Policy that made Fond du Lac Famous" is issued by the Travelers Ins. Co. of Hartford.

Otto Henry, brakeman W. C. Ry. h 51 N. Main.
Otto John, lab. h 300 Gillett.
Owen Charles H. barber 9 4th, h 276 4th.
Oyen Paul M. tailor, h 494 Ruggles.

P

PAAS Herman J. clk. 32 S. Main, h 245 Marquette.
Paas John, h 245 Marquette.
Paas Regina Miss, h 245 Marquette.
PABST BREWING CO. Charles J. Schlicher, agt. 6 S. Brooke.
Packard Howard F. clk. 31 S. Main, h 79 E. Division.
Packard Leslie S. com. trav. h 79 E. Division.
Packey Charles, mason, h 470 Morris.
Padden Bridget (75) died Apr. 13, '03.
Padden Ella Miss, h 400 N. Brooke.
Padden John, lab. h 400 N. Brooke.
Padden Kate Miss, h 400 N. Brooke.
Padden Lizzie, typesetter, h 400 N. Brooke.
Padden Margaret, dressmkr. 70 S. Sibley, h same.
Padden Michael (77) died Jan. 19, '03.

TAKE THE YELLOW CAR
TO OSHKOSH EASTERN WISCONSIN RAILWAY & LIGHT CO.

Padden Rose A. dressmkr. 70 S. Sibley, h same.
Padden Sarah, dressmkr. h 70 S. Sibley.
Pagel Albert E. rural carrier P. O. h 600 Elizabeth.
Pagel Anna, seamstress, h 426 Walker.
Pagel August, lab. h 426 Walker.
Pagel August, lab. h 118 E. 13th.
Pagel August, porter Palmer House, h same.
Pagel Charles, lab. h 426 Walker.
Pagel Emelia (wid. Ernest) h 426 Walker.
Pagel Herman, lab. h 426 Walker.
Pagel Herman, sawyer, h 124 E. 13th.
Pagel Ida Miss, h 426 Walker.
Pagel Olga Mrs. clk. 111 S. Main, h 600 Elizabeth.
Pagel Wilhelmina (wid. William) h 118 E. 13th.
Pagel William, sub. rural carrier P. O. h 600 Elizabeth.
Pagel William, lab. h 426 Walker.
Paglow August W. F. lab. h 140 S. Hickory.
Paglow Frank, lab. h 150 S. Hickory.
Paglow Ida, mach.-opr. h 140 S. Hickory.
Painter Addie Dolan (36) died Jan. 9, '03.

WADHAMS OIL COMPANY
TELEPHONE 451
Manufacturers of Lubricating Oils, Journal Greases, Compression Grease Cups.
H. A. PORTER, Agent
Fond du Lac, Wis.

90-92 Main St.
STRASSEL'S sell the best Ladies' Skirts and Suits

HELMER MILLING CO. The Largest Seed House in the City.
14-16-18 FOURTH STREET, FOND DU LAC, WIS.

Painter William, fireman, W. C. Ry. h 233 Western av.
Palmer Birney, cabinetmkr. h 247 Linden.
Palmer Grace, teacher, h 224 E. 3d.
PALMER HOUSE, G. A. Alexander mngr. Main n. e. cor. Sheboygan.
Palmer House Barber Shop, Edward Hierl mngr. Palmer House.
PALMER HOUSE HOTEL CO. G. A. Alexander mngr. Main n. e. cor. Sheboygan.
PALMER HOUSE LIVERY, T. H. Hastings prop. Sheboygan n. w. cor. Portland.
Palmer Kate, student, h 224 E. 3d.
Palmer Lydia, domestic 80 Forest av.
Palmer Mary A. reporter, h 264 Marr.
Palmer Radford Mrs. h 171 6th.
Palmer Renn A. physician 132 S. Main, h same.
Palmer R. S. Mrs. prin. Marr St. Academy 264 Marr, h same.
Palmer Robert S. h 264 Marr.
PALMER SPENCER, book and job printing 141 S. Main h 224 3d.
Palous George, lab. h 177 W. Johnson.

Crofoot Lumber Co. Lumber, Lath, Shingles, Sash, Doors, Blinds and Mouldings
Office and Yards 41-83 Western Ave. Fond du Lac, Wis.

Panger Eugene, saloon 151 N. Waupun, h 155 N. Waupun.
Panger Joseph Alfred (40) died Sept. 15, '03.
Panger Julius, barkpr. h 162 N. Waupun.
Pantzer William, lab. h 508 Clinton.
Pantzer William, Jr. brakeman, h 504 Clinton.
Pape Clara Miss, h 530 E. 2d.
Pape Emma Miss, h 530 E. 2d.
Pape Henry, gardener, h 530 E. 2d.
Pape Ida Miss, h 530 E. 2d.
Pape J. Fred, gardener, h 530 E. 2d.
Papenfuss Carl, cigarmkr. h 281 6th.
Papke Catherine (wid. Frederick) h 345 Grove.
Paquin Eva Mrs. packer, h 14 3d.
Paquin May K. h 14 3d.
Paquin Rosella F. dipper, h 14 3d.
Paradise David, lab. h 343 Portage.
Paragon Oil & Gasoline Co. (Stephen Dufrane) Lange blk.
Parcher Robert E. pres. Northern Lumber & Fuel Co. h Wausau, Wis.
Parham Fred. L. gardener, h 229 E. 10th.

Moore & Galloway Lumber Co. MANUFACTURERS AND DEALERS IN
Pine, Hemlock and Hardwood Lumber, Lath, Shingles, Pickets, Sash, Doors, Blinds, Etc. TELEPHONE 612 FOND DU LAC, WIS

FOR THE BEST WHISKIES GO TO A. F. WATKE AGENTS FOR THE CELEBRATED MATTINGLY AND MOORE RYE AND SOUR MASH WHISKIES. 42 N. MAIN STREET

SALLADE & RUH treat you right at their DRUG STORE OPPOSITE COURT HOUSE

Fond du Lac County Abstract Co.
Fond du Lac National Bank Building. Telephone Wis. 1223

McCarthy & Braemer, Leading Tailors
34 SOUTH MAIN STREET
FOND DU LAC, WISCONSIN

Parham William M. lab. h 105 E. 9th.
Park Hotel, J. H. Molony prop. 112 S. Brooke.
Parker Emma Mrs. h 144 Bannister.
Parker Ethel Miss, h 144 Bannister.
Parker Frank W. ins. agt. h 251 E. 2d.
Parker George, mach. h 649 E. 2d.
Parker Hazel Miss, h 649 E. 2d.
Parker Henry G. shoemkr. h 144 Bannister.
Parker James A. tmstr. h 180 Gillett.
Parker Mary A. (wid. Nathan) h 52 W. Scott.
Parker Minnie, dressmkr. h 144 Bannister.
Parker Oliver, h 649 E. 2d.
Parker Robert, lab. h 144 Bannister.
Parker Sophie, dressmkr. h 144 Bannister.
Parrot Charles, cigarmkr. h 41 N. Main.
Parrott Thomas, carp. h 76 E. 13th.
Parsons Francis W. com. trav. h 46 Gould.
Parsons Frank F. County Coroner, h s. s Rosendale av. w. city limits.
Parsons Frank J. bridgebldr. W. C. Ry. h 180 Mary's av.

Frank O. Prinslow
Double Disc Drills and Seeders.
Long Distance Tel. 702
19-23 E. FIRST STREET.

Parsons Frank W. carsmith, h 240 E. 5th.
Parsons Frieda, dressmkr. h 87 E. 8th.
Parsons Martha (wid. William H.) nurse 32 S. Waupun, h same
Parsons Mary E. seamstress, h 32 S. Waupun.
Parsons Tillie, clk. 52 S. Main, h 31 8th.
Parsons William E. lab. h 32 S. Waupun.
Paschke Henry, carpet weaver 81 E. 11th, h same.
Paschke William, lab. h 81 E. 11th.
Pasco Osmond E. rural carrier P. O. h 114 Central av.
Pasenger Helen (wid. Andrew) h 260 E. 2d.
Pathroupolous John, lab. h 177 W. Johnson.
Patrick Lucinda (wid. Jerred) h 180 E. 3d.
Patt Jacob, lab. h 140 W. Scott.
Patterson Frank, shoemkr. h 120 Harrison pl.
Patterson John, h 135 Juneau.
Patterson Samuel A. tel.-opr. W. C. Ry. h 132 Juneau.
Patterson William J. condr. W. C. Ry. h 245 Elm.
Patton Ashley W. city editor Daily Reporter, h 35 6th.
Patton Charles E. com. trav. Fond du Lac Awning & Tent Co. h 35 6th.

Rusch & Hirth, Hardware
ODD FELLOW BLOCK
FOND DU LAC, WIS.

O. C. Steenberg Co. Sash and Door Factory
Business Established 1868
Cor. Brooke and McWilliams Sts.
Telephone No. 81
FOND DU LAC, WISCONSIN

IF YOU WANT TO DRESS NEATLY
See M. L. Collins' stock of Men's Furnishing Goods at 38 S. Main St.

Patzold Herman, lab. h 311 E. 11th.
Paul John, coachman 117 Forest av.
Pavy G. Lester, teller Cole Savings Bank, h 159 E. 2d.
Payne Maria (wid. Andrew) h 45 E. 1st.
Payney Anna (wid. Franklin) h 46 E. 12th.
Payney Franklin, finisher, h 44 E. 12th.
Payney Rebecca Miss, h 44 E. 12th.
Peabody Geo. F pres. Whittelsey Dry Goods Co. h Appleton, Wis.
Pease Anebel, teacher, h 529 Forest av.
Pease Asenath Mrs. h 112 W. Cotton.
Pease Charles L. stone cutter 30 E. 1st, h 529 Forest av.
Pease Frank L. baker, h Juneau s. e. cor. W. McWilliams.
Pease James F. h Scott n. w. cor. Doty.
Pease Mae, shirtmkr. h 529 Forest av.
Peck Florence (wid. Merrick J.) h 113 W. Division.
Peck Gertrude Miss, h 113 W. Division.
Peck Hazel M. Miss, h 113 W. Division.
Peck Helen L. teacher Latin and English Grafton Hall, h 23 Sophia.

Telephone all your Orders to PFEIL & KREMER The Prescription Drug Store
88 S. MAIN STREET TELEPHONE 292

Peck Merrick J. died Jan. 13, '03.
Peck Nellie, stenog. h 377 Ellis.
Pedix Lois A. waitress 117 S. Main, h same.
PEEKE LOUIS P. REV. pastor First Presbyterian Church, h 130 Sheboygan.
Peeler Mary Mrs. h 6 Ruggles.
Peerenboom James A. clk. 51 S. Main, h 408 N. Main.
Peineigiotopoulos Gost, shoeblk. h 167 Johnson.
Pellant Adolph N. foreman F. d. L. A. & T. Co. h 30 W. Arndt.
Pellant Joseph T. ship.-clk. h 30 W. Arndt.
Pellant Leah Miss, h 30 W. Arndt.
Pelton Harriet (wid. Griffin) h 186 E. 9th.
Pelton Philinda (wid. Walker K.) h 363 Main.
Pendell Fred D. trainmstr. C. & N. W. Ry. h 157 Cherry.
Pendell Hiram H. carp. contr. h 144 W. 2d.
Pender Harry, meat-ctr. h 262 Linden.
PEOPLE'S CASH MEAT MARKET, W. E. Knocke, mngr. 186 W. Division.
People's Church, Rev. George E. Plant, pastor, 69 S. Main.
Percell Genevieve Miss, h 400 W. Division.

FIRST STREET LIVERY GOOD RIGS FOR COMMERCIAL MEN FOR COUNTRY WORK . . Telephone 62
MEIKLEJOHN & MARTIN FIRST NATIONAL BANK BLDG. INVESTMENTS, LOANS, REAL ESTATE IF YOU DESIRE TO INVEST "WE CAN PUT YOU RIGHT"
Coal and Wood WM. P. FOX Yards at C. & N. W. R. R., 163 W. Division Street. Tel. 52

MAUTHE'S FURNITURE "THE BEST ON EARTH"
Cor. Main and Division Streets.

Percell Pierce, express, h 400 W. Division.
Percy Wallace H. com. trav. h 471 Forest av.
Perkins Barbara (wid. John G.) h 81 N. Park av.
Perkins Elsie C. housekpr. h 120 5th.
Perkins Frances G. Miss, h 95 Sheboygan.
Perkins George, lawyer, h 95 Sheboygan.
Perkins Harry W. brakeman W. C. Ry. h 81 N. Park av.
Perkins Jed B. note teller Com. Nat. Bank, h 95 Sheboygan.
Perkins Jesse B. tmstr. h 239 E. Merrill.
Perkins Minnie S. principal Washington school, h 118 W. Arndt.
Perkins Stephen A. barber, h 120 5th.
Perkins Stephen W. h 120 5th.
Perkins Wilbert, barkpr. 117 N. Main, h same.
Perrizo Joseph, h 344 Rosendale av.
Perrizo Maude M. Miss, h 344 Rosenale av.
Perrizo Viola M. Miss, h 344 Rosendale av.
Perry Book & Bindery Co. (E. J. Perry) 17 Forest av.
Perry Edna M. Mrs. report clk. E. W. R. & L. Co. h 67 S. Sibley.
PERRY ERNEST J. cashier First National Bank, h 150 E. Division.

COKE SOMEWHAT BETTER AND CONSIDERABLY CHEAPER THAN COAL
TRY IT. EASTERN WISCONSIN RAILWAY & LIGHT CO.

Perry Eva, domestic 233 Gillett.
Perry Fred C. h 295 Linden.
PERRY JAMES B. pres. First National Bank, h 150 E. Division
Perry John C. h 295 Linden.
Perry Julia, dressmkr. h 447 N. Main.
Persels Clara J. Mrs. Christian Scientist, h 12 W. Division.
Peters Albert, lab. h e. s. Brush 1 n. Central av.
Peters Albert E. molder, h 51 Doty.
Peters Charles, lab. h e. s. Brush 1 n. Central av.
Peters Charles, picture man, h 52 4th.
Peters Gustav, lab. h Portage n. e. cor. Butler.
Peters Henry, carp. h 154 Western av.
Peters Ralph, barkpr. 125 N. Main, h 23 Brush.
Peters Robert, lab. h e. s. Brush 1 n. Central av.
Peters Rose Miss, h e. s. Brush 1 n. Central av.
Petersen Louisa F. Mrs. dressmkr. h 359 Main.
Petersen Martha, photo printer 191 S. Main, h 359 S. Main.
Petersen Richard, com. trav. h 14 E. Follett.
Petersen Robert, lab. 177 S. Main, h W. Division.
Peterson Edgar O. lab. h 181 Chestnut.

THE HUBER BROS. WHOLESALE AND RETAIL DRUGGISTS
TELEPHONE 22-3
36 S. Main St., FOND DU LAC
Books, Stationery, Wall Paper, Paints, Oils, Spices, Etc. Agents for the Eastman Kodak.

If You Want to Sell Farms or Houses, Buy Farms or Houses Loan or Borrow Money or Make Exchanges ADDRESS OR SEE W. R. LYLE, Ripon, Wis.

That Girl of yours needs a GOOD PRACTICAL EDUCATION. Send her to The Fountain City Business College FOND DU LAC WISCONSIN

Northern Farming and Timber Land for Sale or Exchange

F. R. Tabor

83 SOUTH MAIN STREET

Peterson Martin (Fond du Lac Creamery Co.) h 361 Main.
Peterson Paul, carp. h 23 W. Division.
Peterson Peter B. wagonmkr. h 114 E. Cotton.
Peterson Samuel (Fond du Lac Creamery Co.) h 388 Sherman.
Petri Arnold, bkpr. 24 S. Main, h 225 N. Park av.
Petri Elizabeth (wid. John) h 225 N. Park av.
Petri George, carp. h 225 N. Park av.
Petri Reinhold, clk. h 225 N. Park av.
Petrie Alma T. Miss, h 164 Cherry.
Petrie Edwin J. ry. condr. h 39 E. Arndt.
Petrie Emma Miss, h 39 E. Arndt.
Petrie Martha (wid. Martin) h 39 E. Arndt.
Petrie Nettie Miss, h 39 E. Arndt.
Petrie Walter W. student, h 164 Cherry.
Petrie William, drayage 164 Cherry, h same.
Petters Albert E. molder Giddings & Lewis, h 51 Doty.
Petters Sophia Mrs. h 344 Doty.
Pettibone Charlotte A. (wid. Chauncey J.) h 130 Forest av.
Pettibone Louis A. civil engnr. h 111 Cherry.

Cole Savings Bank

PAYS 3 per cent ON DEPOSITS

Pettingill Harry W. condr. W. C. Ry. h 326 Doty.
Pfeifer Ernest H. train dispatcher, h 182 E. 4th.
Pfeifer Jost. J. tailor, h 182 E. 4th.
Pfeifer Julius G. butcher h 182 E. 4th.
Pfeifer Lizzie, h 184 E. Division.
Pfeil Anton (Pfeil & Kremer) h 99 Marquette.
Pfeil J. Arthur, clk. First Nat. Bank, h 99 Marquette.
PFEIL & KREMER (Anton Pfeil, Berthold J. Kremer) druggists, 88 S. Main.
Pflum John M. carp. h 290 S. Hickory.
Phelan Clarinda (wid. William) h 71 E. Merrill.
Phelin Charles, lab. h 74 W. 11th.
Phelps Alfred, h 18 Amory.
Phelps Andalusia M. (wid. A. Mayhew) h 289 Marr.
Phelps Edward W. (Phelps & Watson) h 181 Sheboygan.
Phelps Helen P. (wid. Albert B.) h 169 E. 3d.
Phelps Merrick, h 94 E. 8th.
Phelps Polly (wid. Calvin P.) h 181 Sheboygan.
PHELPS & WATSON (Edward W. Phelps, James W. Watson) lawyers, 111 S. Main.

MOORE & GALLOWAY LUMBER CO.

Dealers in PLAIN AND ORNAMENTAL GLASS. POLISHED PLATE a Specialty. Scroll Work, Mouldings, Turning, Etc. FOND DU LAC, WIS.

FOR THE BEST LAUNDRY GO TO FOND DU LAC STEAM LAUNDRY 34 E. First St. TELEPHONE 21

CARRIAGES FOR WEDDINGS, FUNERALS, ETC., AT GORMICAN'S LIVERY Forest Avenue PHONE 119

JOHN P. HESS
Railroad Watch Inspector Wis. Cen., C. & N. W., C. M. & St. P.

Phelps & Watson Real Estate & Trading Co. George M. Brugger, mngr, 111 S. Main.
Phillips Jessie Mrs. h 99 Harrison pl.
Phillips Julia (wid. Moses) h 241 Linden.
Phillips William H. h 322 Sheboygan.
Piatt Lydia Mrs. h 249 E. Division.
Pick Frederick C. baker 203 S. Main, h same.
Pickard May, domestic 89 E. 1st.
Pickart Carrie E. laundress, h 64 W. Johnson.
Pickart Julia, domestic 73 E. 1st.
Pickart Maggie, domestic 363 Linden.
Pickart Rose, domestic 201 E. 1st.
Piehl Amanda, clk. 32 N. Main, h 207 W. Merrill.
Piehl Clara, mach.-opr. h 207 W. Merrill.
Piehl Fred W. lab. h 207 W. Merrill.
Piehl Hattie, laundress 145 Forest av.
Piehl Herman C. tmstr. 56 W. Division, h 207 W. Merrill.
Pierce Arthur L. mail wagon driver, h 52 4th.
Pierce Calvin L. h 269 E. 1st.
Pieron Bernard (84) died Oct. 25, '03.

GRUENNECK'S THE BIG WHITE STORE
Dry Goods, Carpets, Curtains, Millinery, Furs, Suits, Crockery.

Pierson John J. tailor, h 21 N. Main.
Piggott Otto A. mngr. 12 S. Macy, h 73 E. 1st.
Pilcher Edith Miss, h 106 N. Main.
Pilon Albert A. mngr. Met. Life. Ins. Co. h 43 S. Main.
PILLSBURY MARSHALL O. architect 7-8, 93 S. Main, h 51 Doty.
Pinkham Susie J. missionary, h 33 E. 8th.
Pinther Henry O. com. trav. h 24 Olcott.
Piper William A. bkpr. h 63 Forest av.
Pitt Johanna (72) died March 10, '03.
Pittler Michael, lab. h 152 N. Main.
Pitzenbacher Nicholas, tanner, h 454 E. 3d.
Plagemann August, carp. h 33 E. 11th.
Plagemann William, painter, h 33 E. 11th.
Plank Michael H. drug clk. 40 S. Main, h 68 N. Waupun.
Plank Rose (wid. William) h 68 N. Waupun.
PLANK W. R. DRUG CO. (William R. Plank) druggists, 40 S. Main.
Plank William (60) died July 7, '03.
Plank William R. (W. R. Plank Drug Co.) h 31 E. Division.

O. C. STEENBERG CO.
SASH AND DOOR FACTORY
Business Established 1868. Phone 81
Best Work & Lowest Prices
Cor. Brooke and McWilliams Streets
FOND DU LAC, WISCONSIN

T. S. ARTHUR "QUALITY NOT QUANTITY" PALMER HOUSE BLOCK SCIENTIFIC OPTICIAN

Ask the Shrewd Housewife about the Whittelsey Store and keep it in mind.

Reliable Merchandise and Large Stock to select from at
The Wagner Dry Goods Co. 122 and 124 S. Main Corner Second St.

Plant Estella Miss, h 244 E. 4th.
Plant George E. Rev. pastor People's Church, h 244 E. 4th.
Plath William L. tinner, h 136 E. 13th.
Platt Joel, painter, h 63 Forest av.
Plonske Herman, lab. h 323 E. 4th.
Plonsky August, lab. h 223 E. 5th.
Plonsky Emil C. candymkr. h 60 S. Marr.
Plonsky Minna (wid. William) h 223 E. 5th.
Plonzky Charles, lab. h 112 E. 9th.
Pluck Timothy W. (48) died Jan. 24, '04.
Plum Charles E. pres. Northern Land Co. h 176 Sheboygan.
Plumb Frank C. brakeman, h 292 Bannister.
Pobanz Oscar, butcher, h 180 Boyd.
Poetter August, tailor, h 423 Marr.
Poetter Charles O. lab. h 102 E. 12th.
Poetter Herman, lab. h 81 E. 12th.
POHL STEPHEN, grocer 344 Military, h same.
Pohlman Fred, carp. h 182 Bannister.
Police Station, 34 W. 1st.
Pomerville Emma Miss, h 57 W. Rees.

A GOOD PIANO SHORTENS THE LONGEST HOUR **B. H. Anderson** 107 S. MAIN STREET

Pomerville Eugene A. lab. h 57 W. Rees.
Pomerville Mitchell, drayman, h 57 W. Rees.
Pomerville William, lab. h 513 Clinton.
Pommerich Anna, domestic, h 180 E. 3d.
Pommerich Fred, shoemkr. h 34 S. Bell.
Pommerich Herman, lab. h 400 Tompkins.
Pommerich Herman Jr. barber, h 400 Tompkins.
Pommerich Jacob, boarding 154 Western av. h same.
Pommerich Jacob, lab. h 400 Tompkins.
Pommerich John, lab. h 34 S. Bell.
Pommerich John Jr. mach.-hd. h 34 S. Bell.
Pommerich Joseph, shoemkr. h 34 S. Bell.
Pommerich Kate, seamstress, h 400 Tompkins.
Pommerich Mary Miss, h 154 Western av.
Pommerich Matthew (Pommerich & Arenz) h 400 Tompkins.
Pommerich Theresa Miss, h 34 S. Bell.
Pommerich Tina, domestic, h 180 E. 3d.
Pommerich & Arenz (Matt Pommerich, Joseph Arenz) saloon, 154 Western av.
Pomplin Ernest, lab. h 388 Portage.

NORTHERN LUMBER & FUEL COMPANY
DEALERS IN LUMBER AND ALL KINDS OF BUILDING MATERIAL
TELEPHONE 523 OFFICE AND YARDS COR. FOLLETT AND BROOKE STS.

GO TO HAAS & WAGNER "GRAND CENTRAL" | 22 FOREST AVE. FOND DU LAC | for Rugs, Carpets, Oil-Cloth and Linoleums

Geo. L. McDermott & Co. UNDERTAKERS AND EMBALMERS 165 S. Main Street. Open Day and Night. Tel. Office 5192. Tel. Res. 5041.

The J. E. Sullivan Co. FOND DU LAC'S FASHIONABLE TAILORS... 7 S. MAIN STREET

Poole Nancy (wid. George) h 236 N. Brooke.
Pope Edith Miss, h 381 E. Merrill.
Pope Fred F. mach. h 381 E. Merrill.
Pope Frederick L. student, h 381 E. Merrill.
Pope Percy, auctioneer, h 303 Sheboygan.
Popp Elizabeth (84) died Feb. 18, '03.
Poppe Anne Miss, h 511 Ann.
Poppe Bertha, seamstress, h 511 Ann.
Poppe Claus, lab. h 511 Ann.
Poppe Edward, lab. h 511 Ann.
Porten Matthew, nurse St. Agnes Hospital, h same.
Porter Claude, clk. h 10 S. Boardman.
Porter Dora C. (wid. William J.) h 10 S. Boardman.
Porter Gilbert W. supt. rolling stock E. Wis. Ry. & Light Co., h 33 E. Rees.
PORTER HERBERT A. agt. Wadhams Oil Company, 83 S. Main, h 14 W. Scott.
Porter W. Leon, carp. h 10 S. Boardman.
Portman Louise, forewoman M. D. Wells Co. h 218 Western av.
Portman Margaret (wid. Anton) h 218 Western av.

GAS RANGES, WATER HEATERS, ETC.
Eastern Wisconsin Railway & Light Co.

POST GEORGE W. real estate P. O. blk. h 35 S. Park av
Post Jennie, stenog. h 88 Forest av.
Post Office, Forest av. s. w. cor. Macy.
Post William C. clk. h 137 E. 9th.
Post William H. furniture 220 S. Main, h 88 Forest av.
Postal Telegraph & Cable Co. Alice E. Koerner, mngr. Palmer House.
Potter Clarence, tanner, h 225 N. Main.
Potter Edward J. lab. h 242 N. Waupun.
Potter Elmer F. clk. 69 N. Main, h N. Fond du Lac.
Potter Emery E. parcel delivery, h 207 W. Sibley.
Potter Emma (wid. James) h 119 E. 4th.
Potter Frank, tanner, h 225 N. Main.
Potter Fred J. mach. h 119 4th.
Potter Henry B. miller, h 207 W. Sibley.
POTTER HENRY R. pres. Commercial National Bank, h 170 S. Marr.
Potter Mabel M. teacher High school, h 152 Hoyt.
Potter Mayme W. phone-opr. h 119 E. 4th.
Potter Walter, lab. h 6 Ruggles av.

WADHAMS OIL COMPANY
Tank Wagon delivery to all points within 15 miles of Fond du Lac
Electric Light 150° Oil, Crystal White 130° Oil. Double distilled Gasoline.
TELEPHONE 451 H. A. PORTER, Agent, Fond du Lac, Wis.

JAY P. McDERMOTT SPECIAL AGENT
MORAL "INSURE IN THE TRAVELERS" DO IT NOW

90-92 Main St. STRASSEL'S for fine Dress Goods and Silks

HELMER MILLING CO.
14-16-18 Fourth St, Fond du Lac, Wis.
for Lime, Cement, Brick, Stucco and all Building Materials.

Powers Burt H. beveler, h 111 E. 11th.
Powers Charles R. dentist 134 S. Main, h w. s. Military at limits.
Powers Clarence L. mng. editor Daily Reporter, h 252 E. Merrill.
Powers George W. lab. h 268 E. 7th.
Powers Hosea B. (W. A. Powers & Son) h 64 W. Division.
Powers Howard C. bill poster, h 64 W. Division.
Powers Laura Miss, h 252 E. Merrill.
Powers Maggie Miss, h 135 W. McWilliams.
Powers Major P. L. electrician, h 64 W. Division.
Powers Ruth, music teacher 252 E. Merrill, h same.
Powers Sarah Hamilton (86) died April 10, '04.
Powers Thomas (50) died Jan. 9, '03.
Powers Walter R. glass polisher, h 498 Forest av.
POWERS W. A. & SON (Warren A. and Hosea B. Powers) rug mnfrs. 239 S. Main.
Powers Warren A. (W. A. Powers & Son) h 64 W. Division.
Powers William, lab. h 135 W. McWilliams.
Powers William H. h 184 E. 5th.
Powrie Flora, stenog. M. D. Wells Co. h 157 Hoyt.
Powrie Helen C. music teacher 157 Hoyt, h same.

LUMBER, LATH, SHINGLES, SASH, DOORS, BLINDS AND MOULDINGS
CROFOOT LUMBER CO.
Office and Yards 41-83 Western Ave., Fond du Lac, Wis.

Powrie May Miss, h 157 Hoyt.
POWRIE ROBERT, marble and granite monuments and statuary, 30 E. 1st, h 157 Hoyt.
Prall Anton, lab. h 175 Chestnut.
Prall Simon, tanner, h 175 Chestnut.
Prasser John, sewer contr. 49 E. 11th, h same.
Pratsch Emil, boilermkr. h 295 N. Main.
Pratt Felix E. lab. h 166 N. Waupun.
Pratt Isedore, lab. h 182 N. Brooke.
Pratt Stella M. clk. 113 S. Main, h 166 N. Waupun.
Pray Bessie Miss, h 146 E. 13th.
Pray Florence A. teacher domestic science Grafton Hall, h 23 Sophia.
Pray Irving, milk dlr. h 146 E. 13th.
Prav Perry, lab, h 146 E. 13th.
Prefontaine Alexis, carp. h 233 N. Waupun.
Prefontaine Blanche Miss, h 174 W. Scott.
Prefontaine Charles, reporter Daily Reporter, h 174 W. Scott.
Prefontaine Julia M. Mrs. boarding 174 W. Scott, h same.
Prefontaine Ludger, meats 176 W. Scott, h 174 W. Scott.

Moore & Galloway Lumber Co.
Agents for C. J. L. Meyer Specialties, Manufacture all kinds of Inside Finish in Pine and Hardwood
RETAIL OFFICE AND YARD, MAIN STREET COR. MERRILL ✦ ✦ FOND DU LAC, WIS.

When in want of a drink or a bottle of pure whiskey for medical purposes call for Tom Benton Rye or Sour Mash A. F. WATKE SOLE AGENT

NEWS DEPOT—Stationery, Perfumes, Toilet Articles—DRUGS AND MEDICINES
SALLADE & RUH
OPPOSITE COURT HOUSE

Fond du Lac County Abstract Co.
Has the only Complete Abstract of Titles to all Property in Fond du Lac County

Prehn Bertha Miss, h 321 Military.
Prehn Elsie, dressmkr. h 321 Military.
Prehn Herman, cabinetmkr. h 321 Military.
Prehn Otto, cabinetmkr. h 321 Military.
Prehn William, real estate 136 E. Rees, h same.
Prehn William C. polisher, h 321 Military.
Presbyterian Church, Marr s. e. cor Sheboygan.
Prettie Hiram O. h 81 E. Merrill.
Prey Robert, glasswkr. h 251 Elm.
Price George, fireman, h 64 Doty.
Price Herman, lab. h 42 W. 12th.
Price John R. com. trav. h 324 E. 8th.
Pride Albert, carp. contr. 37 Portland, h same.
Pride Helen Miss, h 37 Portland.
Priem Edward A. clk. 67 S. Main, h 42 S. Union.
Priem Helen M. mngr. The Adams Co. h 337 S. Main.
Priest Charles H. farmer, h 281 Superior.
Priest DeWitt C. h 98 Forest av.
Priest Edna Miss, h 281 Superior.
Priest Edward B. civil engnr. h 98 Forest av.

Frank O. Prinslow
Farm Implements, Carriages and Wagons
19-23 E. FIRST STREET

Priest Fay B. clk. 119 S. Main, h 281 Superior.
Priest Susan T. (75) died Mch. 31, '03.
Prill Edward, printer, h 121 Western av.
PRILL WILLIAM, propr. Green Goose Saloon 222 N. Main, h 85 Cherry.
Prinslow Anna (wid. William) h 320 Morris.
PRINSLOW AUGUST M. saloon 123 S. Main, h 87 8th.
PRINSLOW FRANK O. farm machinery, gasoline engines, windmills, etc. 19-23 E. 1st, h 93 5th.
Prinslow Laura, clk. 52 S. Main, h 320 Morris.
Prinslow Paul F. lab. h 320 Morris.
Pritchard Charles L. driver 83 S. Main, h 82 Green.
Pritchard John E. v-pres.-treas. National Food Co. h 212 W. Arndt.
Pritchard Mae E. bkpr. O. E. Pritchard & Son, h 135 W. Arndt.
Pritchard O. E. & Son (Owen E. and John E. Pritchard) grocers, W. Arndt n. w. cor. Brooke.
Pritchard Owen E. (O. E. Pritchard & Son) h 135 W. Arndt.
Pritchard Theophilus E. com. trav. h 100 Cherry.
Pritchard William O. agt. U. S. Exp. Co. h 82 Green.

O. C. Steenberg Co. SASH AND DOOR FACTORY
Dealers in all kinds of Art Glass, Interior Wood Work, Office and Store Furniture
Business Established 1868 Telephone 81 Cor. Brooke and McWilliams Sts., Fond du Lac

McCarthy & Braemer, Leading Tailors
34 SOUTH MAIN STREET
FOND DU LAC, WISCONSIN

Rusch & Hirth, Hardware
ODD FELLOW BLOCK
FOND DU LAC, WIS.

M. L. Collins HATTER AND MEN'S FURNISHING GOODS
Umbrellas Recovered and Repaired 38 S. MAIN STREET

Procknow Albert, lab. h 35 6th.
Prochnow Albert, lab. h 335 6th.
Prochnow Augusta (wid. August) h 335 6th.
Proctor Thomas, lab. h 85 South.
Promenschenkel Michael, clk. 124 S. Main, h 135 E. Johnson.
Prosch Frederick, engnr. 34 E. 1st, h 384 Ellis.
Prosch Wilfred R. tinner 47 3d, h 384 Ellis.
Prudential Insurance Co. of America, Albert Gumz asst. supt. Post Office Block.
Pucker Agnes (wid. Fred L.) h 402 Grove.
Pucker Jacob, carp. h 396 Grove.
Puddy Fred, tmstr. h 430 Grove.
Puerner Edward C. barber, h 38 N. Hickory.
Puls Charles, bottler, h 30 E. 10th.
Puls Christina (wid. John) h 94 E. 12th.
Puls Edward W. tanner, h 60 W. 12th.
Puls Emma Miss, h 94 E. 12th.
Puls John, lab. h 94 E. 12th.
Puls Louis J. (48) died Nov. 7, '02.
Puls Martha, mach.-opr. h 94 E. 12th.

We sell THE Cigar that Smokers want. That's why we get the business. PFEIL & KREMER 88 S. Main Street. Phone 292

Puls Minnie (wid. Louis) h 60 W. 12th.
Puls Otto J. butcher 211 S. Main, h 60 W. 12th.
Purcell Edward lab. h 389 Ellis.
Purrier Raymond E. air brake insp. h 63 N. Union.
Putney Clement H. brakeman, h 411 W. Scott.
Putney Irene Miss (87) died Nov. 11, '03.
Putz Charles H. painter, h 372 N. Main.
Putz John A. designer W. C. Ry. h 398 N. Main.
Putz Oscar C. fireman, h 398 N. Main.

Q

QUENTIN PETER N. machine shop 13 W. 2d, h 91 E. Merrill.
Quest John, condr. W. C. Ry. h 438 Doty.
Quick Elwood A. clk. h 130 Sheboygan.
Quick Ethel Miss, h 130 Sheboygan.
Quick Jeannette (wid. Alonzo F.) h 219 Western av.
Quick Jessie M. stenog. 27 Forest av. h 36 Olcott.
Quick John H. (Northwestern Cold Storage Co.) h 36 Olcott.
Quick Lillian Miss, h 36 Olcott.

FIRST STREET LIVERY HACKS AND BUSSES TO FUNERALS AND PLEASURE PARTIES A SPECIALTY TELEPHONE 62

MEIKLEJOHN & MARTIN FIRST NATIONAL BANK BLDG. INVESTMENTS, LOANS, REAL ESTATE IF YOU DESIRE TO INVEST "WE CAN PUT YOU RIGHT"

Coal and Wood WM. P. FOX YARDS AT C. & N. W. R. R., 163 W. DIVISION STREET. TEL. 52

MAUTHE'S OFFICE FURNITURE
We Give Special Attention to Office Furnishings
LARGE STOCK ALWAYS ON HAND
COR. MAIN AND DIVISION STREETS

Quick William J. h 97 W. 2d.
Quick William W. lab. h 269 E. 3d.
Quinn Catherine (wid. David) h 296 N. Brooke.
Quinn James gardener, h 296 N. Brooke.
Quinn John E. clk. h 39 S. Union.
Quinn Mary A. Miss, h 21 W. Arndt.
Quinn Michael C. h 21 W. Arndt.
Quinn Patrick, h 27 S. Sibley.
QUINN WILLIAM E. parcel delivery 40 S. Main, h 39 S. Union.

R

RAAB Peter, carp. h 182 Bannister.
Raasch Herman, carp. h 51 W. Johnson.
Race Abner H. loco. engnr. C. M. & St. P. Ry. h 311 Superior.
Race Louis, loco. fireman C. M. & St. P. Ry. h 311 Superior.
Raczinsky August, mach. h 156 W. Follett.
Raddell Adolph, lab. h 89 N. Boardman.
Radford George, h 171 Sixth.
Radl Anton, lab. h 89 N. Boardman.

WE HAVE COKE TO BURN
Eastern Wisconsin Railway & Light Co.

Radl Josephine, domestic, h 89 N. Boardman.
Radliff George S. h 173 5th.
RADLOFF GUSTAV, tanks and cisterns 525-529 Main, h 41 E. 13th.
Radloff Theresa, clk. h 41 E. 13th.
Radtke Fred, currier, h 483 Temperance.
Radtke Gustav, foreman Rueping Leather Co. h 483 Temperance.
Radtke Herman, h 359 Emma.
Radtke Herman C. clk. 124 S. Main, h 359 Emma.
Rady August, lab. h 415 Cedar.
Rady John, h 50 W. 12th.
Rady William F. agt. h 143 Central av.
Raglin Angelina Mrs. (71) died Nov. 8, '03.
Raidy Ella, clk. h 24 E. 1st.
Raidy John, carp. h 152 Dix.
Raidy John T. grocer, 20 E. 1st, h 18 S. Marr.
Raidy Michael K. watchmkr. 88 S. Main, h 26 Olcott.
Rampson August, tailor, h 51 N. Main,
Ramsay Claudia, cook, h 156 S. Main.
Ramsey Alexander A. h 223 Wilkin.

The Huber Bros. WHOLESALE AND RETAIL DRUGGISTS
BOOKS, STATIONERY, WALL PAPER, AND PHOTOGRAPHIC SUPPLIES, PAINTS, OILS, ETC.
36 S. MAIN STREET FOND DU LAC TELEPHONE 22-3

If You Want to Buy or Rent Green Lake Cottages or Lots ADDRESS OR SEE W. R. LYLE, Ripon, Wis.

The Fountain City Business College
Teaches Book-Keeping, Penmanship, Arithmetic, Commercial Law, Shorthand and Typewriting, Etc.

Fond du Lac City Farm and City Property for Sale or Exchange N. Fond du Lac
F. R. TABOR, 83 SOUTH MAIN STREET

Ramsey Anna E. Miss, h 264 Superior.
Ramsey David L. h 264 Superior.
Ramsey Ida J. Miss, h 264 Superior.
Ramsey Margaret Miss, h 223 Wilkin.
Ramsey Mattie B. Miss, h 264 Superior.
Ramsey Nettie A. Miss, h 264 Superior.
Randall Lucius, milk dlr. h 9 River.
Ranier Leverett L. cashier 184 W. 2d, h 56 N. Portland.
Ranous Frank A. cashier C. & N. W. Ry h 251 Gillett.
Ransom Allen A. call boy, h 180 E. 8th.
Ransom Cleone, seamstress, h 180 E. 8th.
Ransom Herbert A. clk. h 298 W. Scott.
Ransom Isephine S. (wid. Frank) h 180 E. 8th.
Ranson J. Carpenter, lab. h 278 E. 7th.
Raschke Anna Mrs. h 426 Clinton.
Raschke Fred (23) died Nov. 6, '03.
Rasmussen Bertha O. Mrs. saloon 110 N. Main, h 112 N. Main.
Rasmussen Orin, carp. h 112 N. Main.
Rasske Carl, lab. h 377 Grove.
Ratz John J. carp. h 279 N. Main.

FOREIGN DRAFTS COLE SAVINGS BANK

Raul Jacob, lab. h 241 W. Division.
Rauls Amanda, milliner, h 64 W. Rees.
Rauls Charles, lab. h 310 Superior.
Rauls Fred, lab. h 206 Taylor.
Rauls John, lab. h 351 Grove.
Rauls Katie (wid. Mathias) h 204 Taylor.
Rauls Mathew (34) died May 4, '04.
Rauls Matthew, tanner, h 351 Grove.
Rauls Mathias, tanner, h 64 W. Rees.
Rauls Nicholas, foreman Rueping Leather Co. h 64 W. Rees.
Rauls Peter, tanner, h 204 Taylor.
Rauls Peter Jr. teamstr. h 204 Taylor.
Rauls William, tanner, h 351 Grove.
Raute Ernestine, seamstress, h 203 E. 11th.
Rautenberg Fred, h 489 Monmouth.
Rautenberg Leonora Mrs. h 548 Monmouth.
Rautenberg Otto, tanner, h 560 Monmouth.
Rautenberg William, tanner, h 556 Monmouth.
Raven Richard C. carp. contr. h 127 E. 5th.
Ray Estella, seamstress, h 281 Morris.

Moore & Galloway Lumber Co. OFFICE, STORE AND CHURCH FURNITURE
Interior Wood Finish and Stair Builders Telephone 612 Fond du Lac

34 E. First St. TELEPHONE 21 FOND DU LAC STEAM LAUNDRY FOR THE BEST LAUNDRY GO TO

GORMICAN'S FOREST AVENUE LIVERY Near C. M. & St. P. Railway TELEPHONE 119

JOHN P. HESS, JEWELER

Rayaume Edward, lab. h 400 Rosendale av.
Rayaume Evelyn E. Miss, h 373 Rosendale av.
Rayaume Louis H. carp. h 373 Rosendale av.
Rayaume Mitchell, carp. h 373 Rosendale av.
Raycraft Betsy (wid. William) h 16 S. Waupun.
Raycraft George L. carp. h 262 Linden.
Raycraft Grace (wid. Frank) h 220 E. 3d.
Raycraft Maude L. Miss, h 262 Linden.
Raycraft Nellie M. teacher, h 16 S. Waupun.
Raymond Aaron, lab. h 168 Chestnut.
Raymond Alice H. clk. 36 S. Main, h 121 E. Rees.
Raymond Edward, lab. h 168 Chestnut.
Raymond Isaac, lab. h 168 Chestnut.
Raymond Lillian Miss, h 123 E. Rees.
Raymond Mary Miss, h 168 Chestnut.
Raymond Salamang (wid. Israel) h 168 Chestnut.
Raymond Vina Miss, h 123 E. Rees.
Raymond William, gardener, h s. s. Drury cor. Seymour.
Rea Catherine (wid. Samuel) h 189 N. Main.
Rea William A. tanner, h 189 N. Main.

GRUENHECK'S THE BIG WHITE STORE
Dry Goods, Carpets, Curtains, Millinery, Furs, Suits, Crockery.

Read Flora A. physician 88 S. Main, h same.
Reader George B. (Reader Undertaking Co.) h 337 S. Main.
Reader Kate Mrs. h 242 S. Main.
Reader Rose B. (Reader Undertaking Co.) h 337 S. Main.
READER UNDERTAKING CO. (George B. and R. B. Reader) W. A. Reader, mngr. 16 E. 2d.
Reader William A. mngr. Reader Undertaking Co. h 337 S. Main.
Rease Ora, domestic, h s. s. E. 4th at city limits.
Rebedew Adelaide Miss, h 154 S. Hickory.
Rebedew Angeline Miss, h 249 N. Waupun.
Rebedew Frank, lab. h 154 S. Hickory.
Rebedew James, lab. h 249 N. Waupun.
Rebedew Joseph H. barkpr. 153 S. Main, h 154 S. Hickory.
Rebedew Lillie Miss, h 154 S. Hickory.
Rebedew Martha, seamstress, h 249 N. Waupun.
Redel Maggie (38) died Jan. 28, '04.
Redl Josephine, domestic 46 E. 1st.
Redlin Ella, domestic 120 W. Division.
Reed Harriet, dressmkr. h 130 E. Arndt.
Reese Arthur, lab. h 39 E. 11th.

O. C. STEENBERG CO.
SASH AND DOOR FACTORY
Cor. Brooke and McWilliams St. Fond du Lac
Manufacturers of Mouldings, Screen Doors and Windows, Scroll Sawing and Stair Builders
Business established 1868 Telephone 81

DRY GOODS, CLOAKS AND CARPETS BOUGHT AT THE Whittelsey Store ARE RIGHT AND SO ARE THE PRICES.

T. S. ARTHUR "QUALITY NOT QUANTITY" PALMER HOUSE BLOCK JEWELER

A General Stock of Dry Goods, Carpets, Rugs
Ladies' ready-to-wear Garments, etc. at **The Wagner Dry Goods Co.**

Reese Edward, carp. contr. 227 E. Johnson, h same.
Reeve Emma, domestic, h 284 N. Brooke.
Reeve Selah J. mach. hd. h 284 N. Brooke.
Reeve William C. clk. O. E. Pritchard & Son, h 284 N. Brooke.
Reeves Hazel Miss, h 57 W. Arndt.
Reeves John E. (Reeves & Son) h 57 W. Arndt.
Reeves William H. (Reeves & Son) h 87 W. Arndt.
REEVES & SON (William H. and John E. Reeves) druggists, 87 W. Arndt.
Regina Mary Sister, Superior St. Agnes Hospital, h same.
Rehbein Ida, stitcher, h 94 E. 11th.
Rehbein Johanna (wid. Albert) h 94 E. 11th.
Rehbein William, lab. h 94 E. 11th.
Rehl Richard, ice peddler, h 137 N. Waupun.
Reichenbach Theodore, saloon 19 Forest av. h 357 Doty.
Reichert Christian F. Rev. pastor Salem Ev. Association, h 77 E. 3d.
Reichert Emma Miss, h 77 E. 3d.
Reichert Rosa Miss, h 77 E. 3d.
Reigh Anthony, mngr. 22 S. Main, h 86 E. Johnson.
Reigh Helen (wid. Mathias) h 19 E. Rees.

Weber, Wheelock, Schiller, Hallet and Davis, Pease and Bachman, at **B. H. Anderson's** 107 S. MAIN STREET

Reigh Matthias, h 86 E. Johnson.
Reigh Peter, h 457 Thomas.
Reilley Mae, phone opr. h 171 W. Cotton.
Reilly Edward B. loco. engnr. h 132 E. 6th.
REILLY, FELLENZ & REILLY (Michael K. Reilly, Henry F. Fellenz, James P. Reilly) lawyers, 94 S. Main.
Reilly Helen Miss, h 190 E. 1st.
Reilly James P. (Reilly, Fellenz & Reilly) h 27 E. Johnson.
Reilly Michael, h 39 E. Johnson.
Reilly Michael K. (Reilly, Fellenz & Reilly) city attorney, h 39 E. Johnson.
Reinhardt Charles, mason, h 220 E. 4th.
Reinhardt Charles N. clk. 13 S. Main, h 220 E. 4th.
Reinhardt Edward G. tmstr. h 375 E. 4th.
Reinhardt Ernst, tanner, h 30 Amory.
Reinhardt John, hostler, h 273 Fond du Lac av.
Reinhardt Louisa, lister 34 E. 1st, h 220 4th.
Reinhold Bertha, seamstress, h 360 Grove.
Reinhold Edward C. janitor Union School, h 360 Grove.
Reinhold Fred B. tmstr. h 360 Grove.

Northern Lumber & Fuel Co. PRICES RIGHT GRADES SECOND TO NONE
TELEPHONE 523 OFFICE AND YARDS COR. FOLLETT AND BROOKE STS.

HAAS & WAGNER "Grand Central" for Table Linens, Napkins, Towels, and Toweling, Wool Blankets, Outing Blankets and Comforters. 22 FOREST AVE., FOND DU LAC

Geo. L. McDermott & Co. Funeral Directors and Embalmers 165 S. Main Street. Open Day and Night. Tel. Office 5192. Tel. Res. 5041.

THE J. E. SULLIVAN CO. *Dress Suits a Specialty*
7 S. MAIN STREET FOND DU LAC, WIS.

Reinhold Herman L. lab. h 363 Prospect.
Reinhold Ida, shoe stitcher, h 360 Grove.
Reinhold Paul M. check clk. C. & N. W. Ry. h 62 N. Waupun.
Reinick Bertha dressmkr. h 286 Military.
Reinick Emma Miss, h 286 Military.
Reinick Moses, peddler, h 387 Prospect.
Reinick Oletta, milliner, h 286 Military.
Reinig Emma Miss, h 131 E. Merrill.
Reinig John, pres. Fond du Lac Malt & Grain Co. h 131 E. Merrill.
Reinig William C. sec.-treas. Fond du Lac Malt & Grain Co. h 131 E. Merrill.
Reinwand George G. lab. h 53 W. Cotton.
Reinwand Hattie Miss, h 53 W. Cotton.
Reinwand Leonard, tmstr. h 53 W. Cotton.
Reinwand Lulu, music teacher 53 W. Cotton, h same.
REMER PETER, meat market 211 S. Main, h 100 5th.
Remier George P. mngr. Fond du Lac Sanitary Milk Co. h 164 Cherry.
REMINGTON DRUG CO. L. J. Remington, pres.-sec.; F. L. Remington, v-pres.; W. W. Breister, treas., 72 S. Main.

GAS, COKE AND TAR
Telephone EASTERN WISCONSIN RAILWAY & LIGHT CO.

Remington John N. student, h 236 E. 2d.
Remington LaBarre J. pres. Remington Drug Co. h 236 E. 2d.
Remmel Joseph, barkpr. h 477 Kaye.
Remus Robert, sawyer, h 417 Clinton.
Remus Rose M. domestic 104 Cherry.
Renner Fred, foreman Daily Reporter, h 47 S. Sophia.
Reporter Printing Co. L. A. Lange, pres. mngr.; A. H. Tuttle, v-pres. treas.; A. L. Hildreth, sec. pubs. Daily and Saturday Reporter, 20 W. 1st.
RESCH CHRIST. meat market 269 N. Main, h same.
Resch Stella, candy mkr. 101 N. Main.
Reschke Adolph, lab. h 487 Henry.
Reschke Anna, domestic 226 Linden.
Reschke Charles, lab. h 189½ Chestnut.
Reschke Charles A. painter, h 208 Waupun.
Retzow Otto, lab. h 234 N. Waupun.
Reuter Carl, mach. h 165 W. Arndt.
Reuter Clara M. dressmkr. h 165 W. Arndt.
Reuter Henry, file ctr. h 165 W. Arndt.
Reuter Tillie, dressmkr. h 165 W. Arndt.

Wadhams Oil Company
TELEPHONE 451
Wholesalers of High Grade Illuminating Oils and Gasoline.
H. A. PORTER, Agent
Fond du Lac, Wis.

SPECIAL AGENT JAY P. McDERMOTT
Over 300 leading business men of Fond du Lac have the Travelers Accident and Health Policy.

90-92 Main St. STRASSEL'S—Always the best Place to buy Dry Goods

Helmer Milling Co. Flour, Feed, Seeds and all Grains. 14-16-18 Fourth St., Fond du Lac

42 N. MAIN STREET FOND DU LAC, WIS.

A. F. WATKE, Wholesale

If you get the Tom Benton Whiskey it is the purest and best. Sold only by

Revoir Robert J. mason contr. 75 W. Arndt, h same.
Revord Fred J. brakeman Wis. Central, h 21 N. Main.
Reynolds Herbert A. (Hubbard & Reynolds Bedding Co.) h 486 S. Main.
Reynolds Joy S. lab. h 168 Dix.
Reynolds Martin, h 271 N. Park av.
Reynolds Phillip, h 301 Ellis.
Reynolds William, lab. h 66 S. Marr.
Rheinganz Martin, foreman Rueping Leather Co. h 63 W. McWilliams.
Rheinganz Pauline, dressmkr. 63 W. McWilliams, h same.
RHOADES LYMAN J. M. D. eye, ear, nose and throat specialist, 119 S. Main, h same.
Rhyner Louis H. upholsterer 36 3d, h 15 14th.
Ribble Jesse T. driver Hose Co. No. 1, h 86 Portland.
Ribble Jessie Miss, h 86 Portland.
Rice Arba M. foreman E. Wis. Ry. & Light Co. h 153 W. Johnson.
Rice Bert, mason, h 118 N. Hickory.
Rice Daniel, lab. h 68 N. Main.
Rice Elizabeth Miss, dressmkr. h 120 E. 5th.

Crofoot Lumber Co. Lumber, Lath, Shingles, Sash, Doors, Blinds and Mouldings
Office and Yards 41-83 Western Ave. Fond du Lac, Wis.

Richards Edwin B. (Havana Cigar Co.) h 46 E. 7th.
Richards George, student, h 49 Algoma.
Richardson Austin H. pres. National Food Co. h 114 W. 2d.
Richardson Clark H. student, h 33 S. Butler.
Richardson Elsie F. student, h 33 S. Butler.
Richardson Ernest L. bkpr. Fond du Lac Nat. Bank, h 114 W. 2d.
Richardson G. Asa, h 33 S. Butler.
Richardson George A. carp. h 33 S. Butler.
Richardson Isaac H. lab. h 33 S. Butler.
Richardson John P. bridge wkr. h 285 E. 5th.
Richardson Kate, seamstress, h 191 E. 8th.
Richardson Patrick, blksmth. h 191 E. 8th.
Richardson William, lab. h 18 Gould.
Richardson William B. bridgewkr. h 191 E. 8th.
Richter Anton, clk. 76 S. Main, h 206 Amory.
Richter Albertina Mrs. boarding 51 W. Johnson, h same.
Richter August E. county judge, h 331 Linden.
Richter Balthasar, mach. hd. h 206 Amory.
Richter Bertha, clk. 52 S. Main, h 206 Amory.
Richter Charles, coremkr. h 143 Doty.

Moore & Galloway Lumber Co. MANUFACTURERS AND DEALERS IN
Pine, Hemlock and Hardwood Lumber, Lath, Shingles, Pickets, Sash, Doors, Blinds, Etc. TELEPHONE 612 FOND DU LAC, WIS

REXALL REMEDIES ARE SOLD ONLY BY SALLADE & RUH OPPOSITE COURT HOUSE

Fond du Lac County Abstract Co.
OWNER OF THE C. L. ENCKING ABSTRACT BOOKS AND RECORDS

McCarthy & Braemer, Leading Tailors
34 SOUTH MAIN STREET
FOND DU LAC, WISCONSIN

Richter Edwin J. molder, h 143 Doty.
Richter Emily Miss, h 331 Linden.
Richter John, tanner, h 157 W. Rees.
Richter John V. milk dlr. h 143 Doty.
Richter Matthias, lab. h 105 Dix.
Richter Nicholas, carr. painter, h 51 W. Johnson.
Richter Paul, carp. h 74 N. Hickory.
Rickert Frank A. car repr. h 401 Tompkins.
Ridgeway Joseph H. dentist 70 S. Main, h 301 W. Division.
Rieck John, carp. h 364 E. 3d.
Rieder Katherine Miss, h 136 E. Arndt.
Riek Edward K. music teacher 83 E. 2d, h same.
Riek Rudolph A. bkpr. Bowen Mnfg. Co. h 83 E. 2d.
Ries Lizzie, domestic 183 E. Merrill.
Rietsch Barbara Mrs. h 101 E. Arndt.
Riggs Harry P. train disp. W. C. Ry. h 181 E. 2d.
Riley John C. fireman W. C. Ry. h 447 Forest av.
Riley Mae, phone opr. h 160 W. Arndt.
Riley May, phone opr. h 48 W. Arndt.
Riley Philip, well driller, 400 Rosendale av. h same.

Frank O. Prinslow
Gasoline Engines and Threshers
19-23 E. FIRST STREET

Ring Richard D. flagman, h 92 N. Brooke.
Ringer Charles, lab. h 63 E. Cotton.
Rink Dorothea (wid. Frederick) h 291 E. Merrill.
Rink William F. linotyper Daily Reporter, h 261 E. Merrill.
Riston Theresa, laundress, h 78 Macy.
Ristow William, mach. h 182 Bannister.
Ritchie James L. mach. hd. h 48 Sheboygan.
Ritchie John, lab. h 135 Rose.
Ritchie William E. barkpr. 134 S. Main, h 115 E. 4th.
Ritter Ida, shoe ctr. h 245 Elm.
Rivers David A. filer, h 519 Lake.
Rivers Henry B. clk. h 211 E. Division.
Rivers William, lab. h 281 S. Seymour.
ROBBINS BROS. (William M. and George A. Robbins) grocers 115 S. Main.
Robbins George A. (Robbins Bros.) h Sheboygan Falls, Wis.
Robbins Sarah E. (67) died Oct. 23, '02.
Robbins William M. (Robbins Bros.) h 115 S. Main.
Roberts Anna (wid. Richard H.) h 137 E. 6th.
Roberts Benjamin, lab. h 137 E. 6th.

Rusch & Hirth, Hardware
ODD FELLOW BLOCK
FOND DU LAC, WIS.

O. C. Steenberg Co. Sash and Door Factory
Business Established 1868
Cor. Brooke and McWilliams Sts.
Telephone No. 81
FOND DU LAC, WISCONSIN

EVERYTHING FROM THE HEAD TO THE FOOT SUPPLIED BY M. L. COLLINS, Men's Furnisher 38 S. MAIN STREET, FOND DU LAC, WIS.

Roberts Elizabeth (wid. Joseph J.) boarding 83 E. 2d, h same.
Roberts George, bridge carp. h 283 Doty.
Roberts John, cond. W. C. Ry. h 37 S. Boardman.
Roberts Kittie, seamstress, h 137 E. 6th.
Roberts Richard R. lab. h 110 Oak pl.
Roberts Sarah (wid. Burton) h 221 Western av.
Roberts Thomas B. engnr. C. & N. W. Ry. h 221 Western av.
Roberts William A. gen. contr. 59 Amory, h same.
ROBERTSON JOHN, propr. Columbia Hotel, 104 S. Brooke, h same.
Robidoux Grace M. clk. h 209 W. Follett.
Robidoux John, brakeman, h 228 W. Follett.
Robidoux Joseph H. lab. h 209 W. Follett.
Robidoux Josephine, clk. h 209 W. Follett.
Robidoux Magloire J. lab. h 209 W. Follett.
Robinson Selina (wid. S. Pearl) dressmkr. 153 W. Scott, h same.
Roblee Inez, clk. h 133 E. 1st.
Roblee Jay F. h 133 E. 1st.
Roblee Joseph L. com. trav. 52 W. 2d, h 121 E. 1st.
Roblee Myrtle L. cash. 51 S. Main, h 121 E. 1st.

Take your difficult Prescriptions to PFEIL & KREMER THE PRESCRIPTION DRUG STORE 88 S. Main Street Telephone 292

Roblee Nellie Miss, h 133 E. 1st.
Rochel John, fireman, h 70 W. Johnson.
Rock Albert, h 194 Doty.
Rock Alfred W. stenciller, h 194 Doty.
Rock Garrett S. h 184 Walnut.
Rock Joseph, lab. h 194 Doty.
Rock Ulysses F. lab. h 434 Rosendale av.
Rocksted Peter, lab. h 140 W. Scott.
Rodden Edward, tanner, h 114 W. Follett.
Rodden John, shoemkr. h 47 S. Sophia.
Rodenkirch Joseph, helper, h 150 W. Follett.
Roder William, finisher, h 510 Lake.
Rodgers Jane E. (wid. Felix) h 307 Bannister.
Rodgers Mamie A. clk. 12 S. Macy, h 307 Bannister.
Rodler Joseph, lab. h 200 Western av.
Rodler Joseph Jr. electr. h 200 Western av.
Roe Frances (wid. Benjamin) h 369 Main.
Roe Henry O. loco. engnr. h 369 Main.
Roedel John, carp. h 384 Prospect.
Roedel Mary, seamstress, h 384 Prospect.

Coal and Wood WM. P. FOX Yards at C. & N. W. R. R., 163 W. Division Street. Tel. 52

J. K. Wilkins AT THE First Street Livery Telephone 62 THE BEST RIGS OF ALL KINDS CAN BE HAD BY CALLING ON

MEIKLEJOHN & MARTIN FIRST NATIONAL BANK BLDG. INVESTMENTS, LOANS, REAL ESTATE IF YOU DESIRE TO INVEST "WE CAN PUT YOU RIGHT"

MAUTHE'S FURNITURE STORE
COR. MAIN AND DIVISION STREETS.
Headquarters for Folding Chairs and Lodge Furniture
Prices on Large Lots Quoted on Application.

Roedel Michael, carp. h 384 Prospect.
Roedel Theresa Miss, h 384 Prospect.
Roeder Albert, mach. h 102 E. Rees.
Roeder Edward, blksmth. h 344 Amory.
Roeder Minnie Miss, h 344 Amory.
Roehl Arnold S. (20) died March 6, '03.
Roehl Charles F. foreman, h 343 Marr.
Rohl Charlotte (wid. Louis) h 114 E. 1st.
Roehning Hannah, shoe stitcher, h w. s. Seymour, 1 s. Grove.
Roehning Harriet Miss, h w. s. Seymour, 1 s. Grove.
Roehning Lilly, h 233 Western av.
Roehning William, lab. h w. s. Seymour 1 s. Grove.
Roehrdanz Christian, tanner, h 81 E. 13th.
Roehrdanz Otto, tanner, h 167 E. 9th.
Roehrdanz Robert, tanner, h 188 E. 7th.
ROGERS B. TALBOT, B. D., warden Grafton Hall, canon St. Paul's Cathedral, h 23 Sophia.
Rogers B. Talbot Mrs. associate prin. and matron Grafton Hall, h 23 Sophia.

COOK WITH GAS WE SELL IT
Eastern Wisconsin Railway & Light Co.

ROGERS CHARLES E. carriage, package and trunk line, 47 Forest av. (phone 779) h 96 3d.
Rogers Elmer E. mason, h 32 S. Butler.
Rogers George E. com. trav. 19 E. 1st, h 155 6th.
Rogers Harriet M. Miss, h 231 Gillett.
Rogers Horace A. fireman, h 364 Forest av.
Rogers Mary (wid. Charles) h 96 W. 2d.
Rogers Mary L. (wid. Emerson) h 96 E. 3d.
Rogers Perry G. ins. agt. 90 S. Main, h 166 S. Park av.
Rogers Sarah (wid. Juba) h 285 Ellis.
Rogge Carl, tanner, h 228 E. 5th.
Rogge Charles, mach. h 228 E. 5th.
Rogge Edward, student, h 228 E. 5th.
Rogge Lydia H. housekpr. h 228 E. 5th.
Rogge Otto, clk. h 228 E. 5th.
Rogge William G. clk. h 228 E. 5th.
Roglinske Joseph, yardman, h 221 S. Main.
Rohlinger Joseph, fireman, h 96 Harrison pl.
Rolfe Edwin, clk. 69 S. Main, h 83 6th.
Roll Henry, saloon, 164 W. Scott, h same.
Rolley Rose E. (wid. John) h 147 S. Main.

The Huber Bros. WHOLSALE AND RETAIL DRUGGISTS
BOOKS, STATIONERY, WALL PAPER.
PAINTS, OILS, GLASS, SPICES, ETC.
36 S. MAIN STREET FOND DU LAC TELEPHONE 22-3

TO BUY Farms or Lands in the South, West or Northern Wisconsin ADDRESS OR SEE W. R. LYLE RIPON, WIS.

IF YOUR BOY WANTS A PRACTICAL EDUCATION SEND HIM TO The Fountain City Business College FOND DU LAC, WISCONSIN

Real Estate
..Loans..
F. R. TABOR
Insurance
83 SOUTH MAIN STREET, FOND DU LAC, WIS.

Rollinson James, painter, h 295 Linden.
Roloff William, h 91 E. 8th.
Romaine Garrett, h 174 S. Park av.
Romens Frank A. carp. contr. 74 W. Arndt, h same.
Ronan Margaret I. Miss (26) died Oct. 6, '03.
Rondeau Peter, lab. h 169 N. Butler.
Rondeau Sevier, bridge carp. h 283 Doty.
Rondo Charles, lab. h 127 Chestnut.
Rood John W. trucker C. & N. W. Ry. h 394 Doty.
Rook Etta Miss, h 237 E. 7th.
Rook Stella Miss h 237 E. 7th.
Roos Emma C. Miss, h 361 W. Division.
Roos Herman, foreman Bowen Mnfg. Co. h 361 W. Division.
Roos Peter, cabinet mkr. 46 W. Division, h 361 W. Division.
Rorer Freeman A. brakeman, h 220 N. Waupun.
Rorer Mary S. Mrs. h 220 N. Waupun.
Rorieg Jacob, farm hand, 271 N. Park av.
Rose Emma E. librarian Public Library, h 44 N. Sophia.
Rose Georgiana M. Miss, h 92 E. Division.
Rose Henry F. lawyer 38 S. Main, h 92 E. Division.

Life's Winter Provided for by Opening an Account with the COLE SAVINGS BANK

Rose John, cigar mkr. h 54 Western av.
Rose Marion M. domestic 75 W. Division.
Rose Percie B. Miss, h 92 E. Division.
Rosenbaum Amelia, cook Grafton Hall, h same.
Rosenbaum Clara, clk. 124 S. Main, h 127 E. 9th.
Rosenbaum Fred, lab. h 177 E. 8th.
Rosenbaum Fred, tmstr. h 127 E. 9th.
Rosenbaum Henry, carp. h 138 E. 7th.
Rosenbaum John, carp. contr. h 69 E. 11th.
Rosenbaum Louisa, dressmkr. h 138 E. 7th.
Rosenbaum Rosetta, domestic 70 E. 8th.
Rosenbaum William A. tinner 43 3d, h 127 E. 9th.
Rosencrans George, shoemkr. h 295 Linden.
Rosenkranz Herman, painter, 15 E. 9th, h same.
Rosenkranz Omar, student, h 15 E. 9th.
Rosenow Bertha M. D. Miss, h 200 Doty.
Rosenow Charles F. molder, h 118 W. Follett.
Rosenow Edward W. tanner, h 200 Doty.
Rosenow Henry G. mach. hd. h 200 Doty.
Rosenow Henry G. Jr. tinsmth. h 200 Doty.

MOORE & GALLOWAY LUMBER CO.
Dealers in PLAIN AND ORNAMENTAL GLASS. POLISHED PLATE a Specialty.
Scroll Work, Mouldings, Turning, Etc. FOND DU LAC, WIS.

FOR THE BEST LAUNDRY GO TO FOND DU LAC STEAM LAUNDRY 34 E. First St. TELEPHONE 21

SMART RIGS FOR COMMERCIAL MEN AT GORMICAN'S LIVERY Forest Avenue PHONE 119

DIAMONDS, WATCHES, CLOCKS AND JEWELRY AT JOHN P. HESS

Rosenowsky John, tailor, h 30 Amory.
Rosenthal Albert J. tanner, h 76 E. 12th.
Rosenthal Charles F. lab. h 276 Griffith.
Rosenthal Charles L. carp. h 123 W. Cotton.
Rosenthal Esther, domestic, 113 E. Rees.
Rosenthal Frona, seamstress, h 352 Cedar.
Rosenthal F. William, lab. h 431 E. 4th.
Rosenthal George A. painter, h 263 E. Merrill.
Rosenthal Gottlieb Mrs. h 512 Forest av.
Rosenthal Lydia, h 352 Cedar.
Rosenthal Mary (wid. Charles J.) h 263 E. Merrill.
Rosenthal Thomas C. bkpr. Cole Savings Bank, h 263 E. Merrill.
Rosenthal William, h 352 Cedar.
Rosenthal William F. lab. h 75 E. 13th.
Ross John K. com. trav. h 170 E. 2d.
Ross William, h 222 W. Cotton.
Rossey Asenath (wid. Peter D.) h 10 S. Boardman.
Rossey Charles A. lineman, h 67 N. Waupun.
Rossey Frank H. stone ctr. h s. s. Tompkins, 5 e. Hickory.

GRUENNECK'S THE BIG WHITE STORE
Dry Goods, Carpets, Curtains, Millinery, Furs, Suits, Crockery.

ROSSNER FRANZ, marble and granite works, 62 N. Main, h 124 E. Merrill.
Rossner Henry B. marble ctr. h 124 E. Merrill.
Roth Addie (wid. Marcus) h 409 E. 1st.
Roth Charles A. baggageman C. & N. W. Ry. h 48 Amory.
Roth Frank J. painter, h 188 N. Park av.
Roth Raymond S. clk. 124 S. Main, h 188 N. Park av.
Roth Stephen, lab. h 188 N. Park av.
Rothenberg Edith, domestic 227 W. Johnson.
Rothgery Anthony, h 64 E. Merrill.
Rothgery Anton, mach. hd. h 34 E. Scott.
Rothgery Joseph A. foreman, h 383 Juneau.
Rothgery Peter J. dept. supt. Moore & Galloway Lumber Co. h 34 E. Scott.
Rothchild Josephine (wid. Morris) h 91 Sheboygan.
Rottmann Elsie, clk. h 105 E. 13th.
Rottman Fred, butcher, 47 S. Sophia.
Rottmann George, blksmth. h 129 E. 13th.
Rottmann George, shoemkr. h 408 Walker.
Rottmann John C. lab. h 105 E. 13th.
Rottmann John P. shoe mkr. h 408 Walker.

The Whittelsey Store THE FOREMOST SHOPPING CENTER OF FOND DU LAC FOR DRY GOODS, CARPETS, CLOAKS AND FURS.
T. S. Arthur "Quality not Quantity" Palmer House Block Diamonds
O. C. STEENBERG CO. SASH AND DOOR FACTORY
Business Established 1868. Phone 81
Best Work & Lowest Prices
Cor. Brooke and McWilliams Streets
FOND DU LAC, WISCONSIN

We buy and sell for Cash only—small profits and no bad debts. You get the worth of your money every time of **The Wagner Dry Goods Co.**

Rottmann Laura, mach. opr. h 105 E. 13th.
Rottmann Louis, shoemkr. h 408 Walker.
Roughen Alfred, cigar mkr. 107 N. Main, h 213 Amory.
Roughen John, clk. h 213 Amory.
Roughen Joseph, student, h 213 Amory.
Roughen Patrick, well driller 213 Amory, h same.
Rouls, see Rauls.
Rounthwaite Richard F. brakeman W. C. Ry. h 332 S. Main.
Rowe Jane (wid. Levi) h rear 394 N. Brooke.
Rowe Frank teamstr. h 234 N. Waupun.
Roy Arsene J. L. (Roy Bros.) h 194 Bannister.
Roy Arthur J. carp. h 205 Walnut.
ROY BROS. (Arsene J. L. and Philias J. Roy) grocers, 174 Doty.
Roy Isaac (83) died Nov. 12, '02.
Roy Liguori, carp. h 174 W. Follett.
Roy Louis, tinner, h 200 Military.
Roy Oliver N. patternmkr. h 228 N. Brooke.
Roy Peter J. clk. 82 N. Main, h 176 W. Follett.
Roy Philias J. (Roy Bros.) h 178 W. Follett.

AN EASY WAY TO OWN A GOOD PIANO . . . . SEE B. H. Anderson 107 S. MAIN STREET

Ruck Fred, brakeman, h 18 Gould.
Rueckert Albert, car repr. h 209 W. Merrill.
Rueckert Herman, lab. h 161 Dix.
Rueckert Joseph, clk. h 161 Dix.
Rueping Bros. (Louis and Charles Rueping) hides, 25 N. Main.
Rueping Charles, v-pres. Fond du Lac Malt and Grain Co. h 98 W. Division.
Rueping Fred J. sec.-treas. Fred Rueping Leather Co. h 110 E. Division.
RUEPING FRED LEATHER CO. Fred Rueping, pres.; Fred J. Rueping, sec.-treas.; Wm. H. Rueping, supt., 96-98 Doty.
Rueping Fred W. tanner, h 23 W. Division.
RUEPING FREDERICK, pres. Fred Rueping Leather Co., v-pres. Fond du Lac National Bank, h 134 E. Division.
Rueping Henry, sec.-treas. Giddings & Lewis Mnfg. Co. h 14 Doty.
Rueping Henry J. student, h 14 Doty.
Rueping Lena Miss, h 48 Forest av.
Rueping Louis, pres. Fond du Lac Table Mnfg. Co. h 48 Forest av.

Northern Lumber & Fuel Co. PLATE GLASS, ART GLASS, COTTAGE DOORS, ETC.
Telephone 523 Office and Yards Cor. Follett and Brooke Streets

HAAS & WAGNER "Grand Central" for Men's, Women's and Children's Knit Underwear, Gloves, Hosiery and Furs. 22 FOREST AVE., FOND DU LAC

Geo. L. McDermott & Co. UNDERTAKERS AND EMBALMERS 165 S. Main Street. Open Day and Night. Tel. Office 5192. Tel. Res. 5041.

GO TO The J. E. Sullivan Co. FOR YOUR Clothing 7 S. MAIN ST.

Rueping Minnie Miss, h 98 W. Division.
Rueping William, tanner, h 15 E. 8th.
Rueping William H. supt. Fred Rueping Leather Co. h 134 E. Division.
Ruesch Herman, carp. h 51 W. Johnson.
Ruh August P. (Sallade & Ruh) h 235 Linden.
Rumely M. Co. A. J. McCreery mngr. farm machinery, Cherry s. e. cor. Brooke.
Runkel Frederick, watchmkr. 77 S. Main, h Windsor Hotel.
Runyon Ross, tanner, h 378 Walker.
Rusch Ernest, clk. 142 S. Main, h 248 5th.
Rusch Henry (Rusch & Hirth) h 248 5th.
RUSCH & HIRTH (Henry Rusch, Charles W. Hirth) hardware, stoves, etc. 142 S. Main.
Russell Alice, mach. opr. h 63 W. Johnson.
Russell Archie G. clk. h 234 E. 4th.
Russell Edward L. clk. 154 S. Macy, h 234 4th.
Russell Frank I. tinsmth. h 432 Linden.
Russell Fred J. wks. shoe factory, h 183 N. Main.
Russell George, h 42 S. Hickory.

OSHKOSH via THE YELLOW CAR
Eastern Wisconsin Railway & Light Co.

Russell Grace, clk. 84 S. Main, h 234 4th.
Russell Helen M. (wid. Roland F.) h 42 S. Hickory.
Russell James (89) died August 14, '03.
Russell James, driver Hose Co. No. 5, h 14 N. Follett.
Russell Mary E. shirt mkr. h 63 W. Johnson.
Russell Ray W. barber 12 S. Main, h same.
Russell Rose (wid. James) h 63 W. Johnson.
Russell Wilson, painting contr. 38 W. 2d, h 51 N. Main.
Ruth Jean C. dressmkr. 61 W. Rees, h same.
Rutz Herman H. tanner, h 429 Marr.
Ryan Dennis J. teacher, h n. s. E. Scott, 5 e. Park av.
Ryan John (77) died Feb. 20, '03.
Ryan Mary (wid. Dennis) h. n. s. E. Scott 5 e. Park av.
Ryan Rose E. clk. h n. s. E. Scott 5 e. Park av.
Ryan Sara J. teacher First Street School, h 101 E. Scott.
Ryan Thomas J. carp. h n. s. E. Scott 5 e. Park av.
Ryan Thomas W. carp. C. & N. W. Ry. h 105 W. 2d.
Ryan William J. private sec. J. T. Boyle, h n. s. E. Scott 5 e. Park av.
Ryder Catherine (wid. Thomas) h 209 E. 1st.

JAY P. McDERMOTT SPECIAL AGENT
For Life, Accident and Health Insurance the Travelers of Hartford issues best contracts.
90-92 Main St. STRASSEL'S—The Store that keeps the prices down
Wadhams Oil Company
Manufacturers of White Clover Soap, Home Soap and Easy Soap
FOND DU LAC AGENCY
H. A. PORTER. Agent Tel. 451 83 S. Main Street

Helmer Milling Co. Feed in Carloads a Specialty. 14-16-18 Fourth St., Fond du Lac

Ryder Frank J. com. trav. h 52 4th.
Ryder Gustavus A. h 171 W. Scott.
Ryder Julia, teacher, h 209 E. 1st.
Ryder Nellie, dressmkr. 209 E. 1st, h same.

S

SAAK Bertha A. teacher Lincoln School, h 23 S. Waupun.
Saak Caroline (73) died Aug. 29, '03.
Sabel Joseph, mason, h 156 Amory.
Sabel Matthias, carp. h 76 E. Cotton.
Sackett Arthur, h 157 Sheboygan.
Sackett Clarence A. carp. contr. 167 Rose, h same.
Sackett Edwin H. h 157 Sheboygan.
SACKETT HOWARD T. dentist 59-61 S. Main, h 157 Sheboygan.
Sager Nelson, mach. h 332 Sheboygan.
St. Agnes Convent, Mother Mary Agnes Hazotte, Superior General, 390 E. Division.
ST. AGNES' HOSPITAL, in charge of the Sisters of St. Agnes, 390 E. Division.

LUMBER, LATH, SHINGLES, SASH, DOORS, BLINDS AND MOULDINGS CROFOOT LUMBER CO. Office and Yards 41-83 Western Ave., Fond du Lac, Wis.

St. Cecelia's Musical Academy, conducted by the Sisters of St. Agnes, Sister Ambros, Superior, 70 E. Merrill.
St. Joseph's Catholic Church, Rev. M. J. Taugher rector, Marr n. e. cor. E. 2d.
St. Louis Catholic Church, Rev. Charles Boucher, pastor, e. s. Bannister bet. W. Johnson and W. Follett.
St. Louis' Cathoic School, Follett s. w. cor. Bannister.
St. Mary Eugene, barkpr. 321 Rosendale av. h same.
St. Mary's Catholic Church, Rev. Godfrey Wuelfing, rector, E. Merrill n. e. cor. Marquette.
ST. MARY'S SPRINGS SANITARIUM, in charge of Sisters of St. Agnes, Ledge rd. 2½ miles e. of city (rural route N. 8)
St. Patrick's Church, E. Follett n. w. cor. Marquette.
St. Paul's Cathedral, Rt. Rev. Charles C. Grafton, dean; Rev. B. T. Rogers and Rev. J. G. H. Barry, canons, W. Division n. e. cor. Sophia.
St. Paul's Cathedral Choir School, Bannister n. e. cor. W. Follett.
St. Peter's Lutheran Church, E. 1st s. w. cor. Marr.
St. Peter's School (Ev. Luth.) 2d n. w. cor. Marr.
Salchert Bernard, mason, h 281 N. Main.

Moore & Galloway Lumber Co. Agents for C. J. L. Meyer Specialties, Manufacture all kinds of Inside Finish in Pine and Hardwood RETAIL OFFICE AND YARD, MAIN STREET COR. MERRILL ✦ ✦ FOND DU LAC, WIS.

A. F. WATKE 42 N. MAIN STREET FOND DU LAC, WIS. I handle all Domestic and Imported Wines and Brandies

OUR CIGARS ARE FIT TO SMOKE Sallade & Ruh OPPOSITE COURT HOUSE

Fond du Lac County Abstract Co.
OWNERS OF THE NEW AND ORIGINAL MAP SYSTEM OF ABSTRACTING

McCarthy & Braemer, Leading Tailors
34 SOUTH MAIN STREET
FOND DU LAC, WISCONSIN

Salchert Gertrude Miss, h 37 S. Bell.
Salchert John H. engnr. C. & N. W. Ry. h 37 S. Bell.
Salchert Joseph P. lab. h 37 S. Bell.
Salchert Mary, tailoress, h 37 S. Bell.
Salchert Reinhard, lab. h 37 S. Bell.
Sales George (31) died March 18, '03.
Sales Lizzie, milliner, h 53 E. Johnson.
Sales Margaret (wid. George) h 53 E. Johnson.
Sales Minnie, milliner 120 S. Main, h 53 E. Johnson.
Sales Samuel, h 53 E. Johnson.
Salinger Adolph G. clk. 69 S. Main, h 50 E. 10th.
Salinger Edward, butcher, h 251 Marquette.
Salinger Matie, tailoress, h 251 Marquette.
Salinger Minnie M. Miss, h 251 Marquette.
Salinger William F. engnr. h 251 Marquette.
Salisbury Byron, h 101 E. Arndt.
Salisbury Clarence, nurse, h 133 E. 1st.
Sallade Nathaniel W. lawyer 9 Forest av. h 15 S. Union.
Sallade William A. (Sallade & Ruh) h 15 S. Union.

Frank O. Prinslow
Windmills, Sewing Machines, Twine, Seed, Etc.
19-23 E. FIRST STREET

SALLADE & RUH (William A. Sallade, August P. Ruh) drugs, 179 S. Main.
Sampson Albert, bridge foreman C. & N. W. Ry. h 211 Henning.
Sampson Avery L. brakeman, h 299 Military.
Sampson Charles, clk. h 293 Military.
Sampson Cora, domestic 227 W. Rees.
Sampson James D. bridge-carp. h 336 N. Brooke.
Samuel Herman, tanner, h 113 N. Park av.
Sand Rock Water Co. S. D. Wyatt, pres.; F. M. Givens, v-pres.; O. C. Miller, sec.; M. T. Simmons, treas., 63 S. Main.
Sander Arnold, bottler, h 174 Boyd.
Sander Augusta (wid. Phillip) h 261 S. Main.
SANDER FREDERICK, furniture and upholstering, 82 S. Main, h 75 Portland.
Sander Frederick Jr. clk. 82 S. Main, h 62 Portland.
SANDER GEORGE, cigar mnfr. 107 N. Main, h same.
Sander Leonard, brewer, h 174 Boyd.
Sander Meta C. clk. 107 N. Main, h same.
Sander Philip (69) died Feb. 24, '04.
Sander Philip Jr. painter, h 174 Boyd.
Sanford Jennie (wid. John) nurse, h 46 Dotv.

Rusch & Hirth, Hardware
ODD FELLOW BLOCK
FOND DU LAC, WIS.

O. C. Steenberg Co. SASH AND DOOR FACTORY
Dealers in all kinds of Art Glass, Interior Wood Work, Office and Store Furniture
Business Established 1868 Telephone 81 Cor. Brooke and McWilliams Sts., Fond du Lac

M. L. Collins HATTER AND MEN'S FURNISHING GOODS
Umbrellas Recovered and Repaired 38 S. MAIN STREET

Saturday Reporter, Reporter Printing Co. pubs. Lange blk.
Saupe Charles, h 23 E. Division.
Sauve Joseph, lab. h 402 Portage.
Sauve Josephine, mach.-opr. h 402 Portage.
Sauve Minnie, mach.-opr. h 402 Portage.
Sauve P. Joseph, finisher, h 232 Chestnut.
Sauve Paul, lab. h 413 Portage.
Savage James, lab. h 143 W. Scott.
Sawyer Andge C. (80) died March 19, '04.
Sawyer Bertha Miss, h 24 Gould.
Sawyer Charles M. h 145 Forest av.
Sawyer Henry, barkpr. h 24 Gould.
Sawyer Herman, trucker, h 24 Gould.
Scanlan Mary (63) died Nov. 2, '03.
Scanlan William H. hostler, h 225 N. Main.
Schaar Arthur E. sub clk. P. O. h 150 7th.
Schaar August F. cutter 39 S. Main, h 105 7th.
Schaar Clara J. dressmkr. h 105 7th.
Schaar Edna Miss, h 105 7th.
Schaar Elsie Miss, h 105 7th.

Pfeil & Kremer The Prescription Drug Store
88 S. MAIN STREET TAKE THE LEAD IN THE CITY FOR UP-TO-DATE DRUGS

Schaar Leon G. clk P. O. h 105 7th.
Schaede Wilhelmina (wid. Charles) h 63 E. McWilliams.
Schaefer Adolph, clk. 76 S. Main, h 78 5th.
Schaefer Beatrice, dressmkr. h 334 Superior.
SCHAEFER BROS. (Frank E. and Daniel M. Schaefer) saloon, 106 S. Main.
SCHAEFER CHRIST. saloon, 321 Rosendale av. h same.
Schaefer Daniel, h 33 Morris.
Schaefer Daniel M. (Schaefer Bros.) h 301 Morris.
Schaefer Frank E. lab. h 334 Superior.
Schaefer Frank E. (Schaefer Bros.) h 33 Morris.
Schaefer Fred, student, h 78 5th.
Schaefer George, stenog. h 334 Superior.
Schaefer George H. condr. h 334 Superior.
Schaefer John, milk dlr. h 346 8th.
Schaefer Joseph (82) died Oct. 26, '03.
Schaefer Marie, music teacher, h 334 Superior.
Schaefer Mary A. (wid. Joseph) h 172 W. Johnson.
Schaefer Mathias J. tmstr. h 172 W. Johnson.
Schaefer Michael S. lineman, h 334 Superior.

Coal and Wood WM. P. FOX
YARDS AT C. & N. W. R. R., 163 W. DIVISION STREET. TEL. 52

FIRST ST. LIVERY TELEPHONE 62
HACKS TO AND FROM ALL TRAINS BOTH DAY AND NIGHT. ALL ORDERS GIVEN PROMPT ATTENTION

MEIKLEJOHN & MARTIN
FIRST NATIONAL BANK BLDG.
INVESTMENTS, LOANS, REAL ESTATE
IF YOU DESIRE TO INVEST "WE CAN PUT YOU RIGHT"

MAUTHE'S Go-Carts and Carriages
USED ALL OVER THE STATE
CATALOGUE ON APPLICATION.

Schaefer Simon (Schaefer & Johnson) h 261 Linden.
Schaefer Simon C. Jr. clk. 55 S. Main, h 261 Linden.
Schaefer William M. brakeman, h 334 Superior.
SCHAEFER & JOHNSON (Simon Schaefer, Albert E. Johnson) real estate and insurance, 154 S. Main.
Schaeppi Robert, cabinetmkr. h 331 S. Hickory.
Schaeve Louis C. photog. h 78 Macy.
Schafer Sophia, domestic 294 E. Division.
Schallock Albert, mason, h 481 Rosendale av.
Schallock Minnie, domestic 198 E. 1st.
Schalock Louisa, domestic 201 E. Merrill.
Scharf Dorothea Miss, h 205 Taylor.
Scharf Edwin, lab. h 140 W. Scott.
Scharf Edwin H. lab. h 205 Taylor.
Scharf John, lab. h 205 Taylor.
Scharfenberger Emil A. lab. h 288 W. Scott.
Schaub John, plasterer, h 179 N. Park av.
Schave Frank, painter, h 247 Packer.
Scheer Otto P. carp. contr. 305 E. 3d, h same.
Scheib George F. physician 45 S. Main, h same.

ELECTRIC LIGHT AND POWER TELEPHONE
Eastern Wisconsin Railway & Light Co.

Scheibach Annie Miss, h 507 Franklin.
Scheibach August, h 425 W. Scott.
Scheibach August, tanner, h 539 Franklin.
Scheibach Charles, shoemkr. h 451 W. Scott.
Scheibach Fred. tmstr. h 451 W. Scott.
Scheibach Fred. tanner, h 507 Franklin.
Scheibach Fred. Jr. lab. h 451 W. Scott.
Scheibach Gottfreid, lab. h 507 Franklin.
Scheiblein Joseph, tanner, h 308 Ruggles.
Scheiblein Matthew, lab. h 308 Ruggles.
Schell Reno A. fireman, h 86 W. Division.
Schell William I. engnr. h 86 W. Division.
Scherer Carrie Miss, h 339 Amory.
Scherer Charles A. mach. h 231 Military.
Scherer Clara E. Miss, h 418 Bannister.
Scherer Henry propr. Fond du Lac File Works, h 418 Bannister.
Scherer Henry, switchman, h 147 W. McWilliams.
Scherer Louis A. filemkr. H. Scherer, h 418 Bannister.
Scherer Nicholas, pipeman Hose Co. No. 5, h 339 N. Amory.
Schernhamer Mary Mrs. h 402 Amory.

IF YOU WANT TO RENT OR BUY HOUSES OR RIPON CITY PROPERTY ADDRESS OR SEE W. R. LYLE, Ripon, Wis.

That Boy of yours needs a first class Business Education. Send him to The Fountain City Business College FOND DU LAC WISCONSIN

The Huber Bros. WHOLESALE AND RETAIL DRUGGISTS
TELEPHONE 22-3
36 S. Main St., Fond du Lac

FARM AND CITY PROPERTY FOR SALE OR EXCHANGE
F. R. TABOR 83 South Main Street

SCHERZINGER GERMAN, jeweler 16 S. Main, h 15 S. Sophia.
Scherzinger Henry B. jeweler 16 S. Main, h 32 E. Rees.
Scheuman Paul, tanner h 228 N. Main.
Schiefelbein Herman, lab. h 333 Juneau.
Schiller John W. barber, h 344 Bannister.
Schiller Matthew, barber, h 52 W. McWillims.
Schiller Peter, lab. h 52 W. McWilliams.
Schlaak Clara, domestic 42 N. Marr.
Schlaak Fred, lab. h 291 W. Scott.
Schleger Charles F. clk. 54 W. Division, h 48 S. Sophia.
Schleger Frank S. C. lab. h 22 E. 8th.
Schleyer Elizabeth (wid. John) h 412 Grove.
Schleyer John W. pres. Schleyer-Ordway Drug Co. h 328 Hickory.
Schleyer-Ordway Drug Co. J. W. Schleyer, pres; Julia A. Ordway, v-pres; C. H. Ordway, sec.-treas. 114 S. Main.
SCHLICHER CHARLES J. agt. Pabst Brewing Co. 6 S. Brooke, h 175 Cherry.
Schlicher Ernest, tmstr. h 337 Connell.
Schlicher Henry h 285 N. Main.

Open an Account with the Cole Savings Bank Watch it Grow

Schlicher Louis, engnr. h 131 E. Cotton.
Schmahl John, supt. M. D. Wells Co. h 103 Harrison pl.
Schmeling Anna, domestic 163 E. 2d.
Schmid Peter, tmstr. h 445 Doty.
Schmidt Anna Miss, h 258 5th.
Schmidt Arthur, shoemkr. h 127 Rose.
Schmidt Arthur, clk. 240 Park av. h 258 5th.
Schmidt August, lab. h 123 E. 13th.
Schmidt August Jr. tanner, h 131 E. 13th.
Schmidt Bertha, clk. 52 S. Main, h 131 8th.
Schmidt Bros. (Edward J. and Henry T. Schmidt) saloon 65 S. Main.
SCHMIDT EDWARD J. (Schmidt Bros.) and agt. Northern Brewing Co. 65 S. Main, h 113 E. Rees.
Schmidt Emil, presser, h 258 5th.
Schmidt Emma A. clk. 76 S. Main, h 131 8th.
Schmidt Frank, gluer, h 58 South.
Schmidt Frank H. saloon 195 W. Division, h same.
Schmidt Fred. tanner, h 250 Morris.
Schmidt George E. (Schmidt Bros.) h 258 5th.

Moore & Galloway Lumber Co. OFFICE, STORE AND CHURCH FURNITURE
Interior Wood Finish and Stair Builders Telephone 612 Fond du Lac

FOR THE BEST LAUNDRY GO TO FOND DU LAC STEAM LAUNDRY 34 E. First St. TELEPHONE 21

CARRIAGES FOR WEDDINGS, FUNERALS, ETC., AT GORMICAN'S LIVERY Forest Avenue PHONE 119

JOHN P. HESS GRADUATE OPTICIAN
Eyes Examined Free

Schmidt Henry, h 131 8th.
Schmidt Henry T. (Schmidt Bros.) h 113 E. Rees.
Schmidt Jacob W. cutter, h 258 5th.
Schmidt Julius, cabinetmkr. h 391 E. 4th.
Schmidt Louis, yardman 36 4th, h same.
Schmidt Margaret (wid. Jacob) h 258 5th.
Schmidt Martha, clk. h 391 4th.
Schmidt Mary, domestic 138 E. 3d.
Schmidt Oscar J. shirt cutter, h 258 5th.
Schmidt Pauline, seamstress, h 258 5th.
Schmidt Percy L. h 99 E. Rees.
Schmidt Robert, painter 245 6th, h same.
Schmidt Rosa Miss, h 248 Gillett.
Schmidt Walter, lab. h 39 4th.
Schmidt William, janitor, h 248 Gillett.
Schmidt William, tanner, h 138 E. 12th.
Schmidt, see also Schmitz and Smith.
Schmidtjen Anna, teacher St. Peter's school, h 84 W. 1st.
Schmiedel Emil, carp. h 428 E. 3d.
Schmit Matthew L. com. trav. 20 3d. h 240 4th.

GAUENTHER'S THE BIG WHITE STORE
Dry Goods, Carpets, Curtains, Millinery, Furs, Suits, Crockery.

Schmitz Amelia, domestic, h 130 W. Arndt.
Schmitz Arthur, musician, h 291 E. Merrill.
Schmitz Barbara (wid. Jacob) h 130 W. Arndt.
Schmitz Barbara (wid. Joseph) h 291 E. Merrill.
Schmitz Bertha, musician, h 291 E. Merrill.
Schmitz Erwin W. (F. A. Schmitz & Son) h 99 E. Rees.
Schmitz Eva Miss, h 166 E. Arndt.
SCHMITZ F. A. & SON (Fred A. and Erwin W. Schmitz) grocers 164 E. Johnson.
Schmitz Fred A. (F. A. Schmitz & Son) h 164 E. Johnson.
Schmitz Henry, brickmkr. h 291 E. Merrill.
Schmitz Ida Miss, h 164 E. Johnson.
Schmitz John A. butcher, h 115 E. Cotton.
Schmitz Joseph, brickmkr. h 291 E. Merrill.
Schmitz Joseph (Schmitz & Eberhardt) h 21 4th.
Schmitz Kate Miss, h 130 W. Arndt.
Schmitz Matthias, foreman, h 166 E. Arndt.
Schmitz Michael, carp. h 199 Marquette.
Schmitz Nicholas, tanner, h 360 E. Division.
Schmitz Peter, blksmith, h 202 Henning.

O. G. STEENBERG CO. Manufacturers of Mouldings, Screen Doors and Windows, Scroll Sawing and Stair Builders
SASH AND DOOR FACTORY
Cor. Brooke and McWilliams St. Fond du Lac Business established 1868 Telephone 81

Dry Goods, Carpets, Cloaks and Furs At Whittelsey's means the pick of the market at all times.

T. S. ARTHUR "Quality not Quantity" Palmer House Block EXPERT WATCHMAKER

Ladies' Suits, Skirts, Cloaks, Etc. An Experienced Dressmaker to Fit Garments
SATISFACTION GUARANTEED OR YOUR MONEY BACK AT The Wagner Dry Goods Co.

Schmitz & Eberhardt (Joseph Schmitz, Jacob Eberhardt) horseshoers, 21 4th.
Schneider Albert, carp. h 21 N. Main.
Schneider Henry, lab. h 409 Doty.
Schneider Kate (wid. Michael) h 218 W. Follett.
Schneider Oscar P. helper, h 218 W. Follett.
Schneider Peter J. mach.-hd. h 218 W. Follett.
Schneider Wayne, h 420 Walker.
Schnetzke August, mason, h 60 N. Portland.
Schnur William, pressman, h 520 4th.
Schob Alvina, housekpr. h 531 4th.
Schob Max, lab. h 531 4th.
Schoemaker Belle (wid. John) h 11 Algoma.
Schoemaker Jennie, bkpr. 114 S. Main, h 11 Algoma.
Schoemaker Jessie, dressmkr. 11 Algoma, h same.
Schoemaker Marie L. teacher Union School, h 11 Algoma.
Schoeni L. M. teacher French and German Grafton Hall, h 23 Sophia.
Schoening Adolphine, mach.-opr. h 193 E. 7th.
Schoening Daniel, lab. h 193 E. 7th.

SHEET MUSIC and MUSICAL MERCHANDISE B. H. Anderson 107 S Main Street

Schoening Otto R. meat market 15 4th, h 189 5th.
Schoening Paul, lab. h 193 E. 7th.
Schoening Robert, lab. h 340 Park av.
Schoenlaub Florence, teacher First St. school, h 190 E. 1st.
Schoenlaub Helen, teacher First St. school, h 190 E. 1st.
Schoenlaub John, student, h 190 E. 1st.
Schoenlaub Louis, gen. contr. 190 E. 1st, h same.
Schoenwalder Alfred, brakeman, h 79 E. Merrill.
Scholl Carl, tanner, h 373 Western av.
Scholl Gertrude Miss, h 116 S. Main.
SCHOLL JACOB U. saloon 116 S. Main, h same.
Scholl Matthew, shoemkr. h 20 S. Union.
Scholl Michael (Scholl & Seeve) h 223 Superior.
Scholl Orville A. trucker C. & N. W. Ry. h 20 S. Union.
Scholl Peter C. shoemkr. h 76 8th.
Scholl Ralph, helper, h 20 S. Union.
Scholl Simon, tanner, h 373 Western av.
SCHOLL & SEEVE (Michael Scholl, William J. Seeve) carriage and wagon works, 115 S. Macy.
Schorr Jacob J. h 98 N. Main.

NORTHERN LUMBER & FUEL COMPANY
Fine Interior Finish in Pine and all kinds of Hardwood Furnished
TELEPHONE 523 OFFICE AND YARDS COR. FOLLETT AND BROOKE STS.

HAAS & WAGNER "Grand Central" for Dress Goods, Skirtings, Walstings, Black and Colored Silks, Walking Skirts, Petticoats
22 FOREST AVE., FOND DU LAC

Geo. L. McDermott & Co. Funeral Directors and Embalmers
165 S. Main Street. Open Day and Night. Tel. Office 5192. Tel. Res. 5041.

The J. E. Sullivan Co.
Foreign and Domestic Suitings Always in Stock
7 S. MAIN STREET • • FOND DU LAC, WIS.

JAY P. McDERMOTT SPECIAL AGENT
"The Policy that made Fond du Lac Famous" is issued by the Travelers Ins. Co. of Hartford.

Schrage Alfred F. barkpr. h 19 Algoma.
Schrage Herman, barkpr. h 19 Algoma.
Schrage Joseph, butcher 241 S. Main, h 262 Linden.
Schrage Mary (wid. Peter) h 19 Algoma.
Schrage May Miss, h 19 Algoma.
Schramm Annie, domestic 52 E. Division.
Schramm Frank, carp. h 67 E. Cotton.
Schramm John, cabinetmkr. h 220 S. Brooke.
Schreiter Joseph W. clk. 44 S. Main, h 15 N. Portland.
Schreyer Henry, lab. h 365 Cedar.
Schreyer Maggie Miss, h 365 Cedar.
Schroeder Albert F. driver 34 E. 1st, h 345 Ellis.
Schroeder Anna, clk. 124 S. Main, h 223 4th.
Schroeder Anna, seamstress, h 432 S. Main.
Schroeder August, finisher, h 94 South.
Schroeder Fred, lab. h 223 4th.
Schroeder Fred, watchman, h 432 S. Main.
Schroeder Fred Jr. lab. h 223 4th.
Schroeder Fredericke (wid. John) h 345 Ellis.
Schroeder Herman, mach.-hd. h 212 N. Main.

TAKE THE YELLOW CAR
TO OSHKOSH EASTERN WISCONSIN RAILWAY & LIGHT CO.

Schroeder Herman, tmstr. h 345 Ellis.
Schroeder Herman, varnisher, h 46 13th.
Schroeder Herman J. cabinetmkr. h 411 Linden.
Schroeder Herman L. mach. h 212 Doty.
Schroeder John, tanner, h 184 W. Johnson.
Schroeder John, tmstr. h 400 Grant.
Schroeder John, watchman, h 46 E. 13th.
Schroeder Louis Sr. h 411 S. Main.
Schroeder Louis F. carp. contr. h 93 E. 7th.
Schroeder Louis Jr. butcher, h 411 S. Main.
Schroeder Louise Miss, h 376 Grant.
Schroeder Michael, tanner, h 184 W. Johnson.
Schroeder Minnie S. dressmkr. h 345 Ellis.
Schroeder Otto A. clk. 25 S. Main, h 345 Ellis.
Schroeder Paul, cabinetmkr. h 411 Linden.
Schroeder Reinhardt, mach. h 110 W. Johnson.
Schroeder Rudolph, clk. 12 S. Main, h 193 S. Main.
Schroeder William, h 505 S. Main.
Schroeder William, finisher, h 46 E. 13th.
Schroeder William, student, h 223 4th.

90-92 Main St. STRASSEL'S sell the best Ladies' Skirts and Suits

WADHAMS OIL COMPANY
TELEPHONE 451
Manufacturers of Lubricating Oils, Journal Greases, Compression Grease Cups.
H. A. PORTER, Agent
Fond du Lac, Wis.

HELMER MILLING CO. The Largest Seed House in the City.
14-16-18 FOURTH STREET, FOND DU LAC, WIS.

Schroeder William, tanner, h 42 W. 11th.
Schroeder William, tmstr. h 187 E. 8th.
Schroyer Daniel, h 527 Rosendale av.
Schuber Caroline, dressmkr. 46 N. Main, h 119 E. Division.
Schubert Frank, polisher, h 389 Walker.
Schuch Frank, tanner, h 170 E. Johnson.
Schuch Frank Jr. lab. h 170 E. Johnson.
Schuch Joseph, clk. 40 S. Main, h 161 Dix.
Schuch Paul, lab. h 170 E. Johnson.
SCHUCHARDT ALBERT B. lawyer 9 Forest av. h 400 Ruggles.
Schuchardt Pauline (wid. Henry) h 31 E. Cotton.
Schuchardt William, mason, h 157 Dix.
Schuck Fred, lab. h 474 Forest av.
Schueller Anton, carp. h 131 W. Johnson.
Schueller Margaret Miss, h 131 W. Johnson.
SCHUESSLER ALBERT, saloon 14 N. Brooke, h same.
SCHUESSLER ARTHUR, County Clerk, Court House, h 384 Hickory.

Crofoot Lumber Co. Lumber, Lath, Shingles, Sash, Doors, Blinds and Mouldings
Office and Yards 41-83 Western Ave. Fond du Lac, Wis.

Schuessler, see also Schussler.
Schuetz Henry, lab. h 167 Dix.
Schuh Frank, tanner, h 170 E. Johnson.
Schuh Frank Jr. h 170 E. Johnson.
Schuler George, cigarmkr. h 83 E. 2d.
Schultz Amy Mrs. h 140 5th.
Schultz Anna E. (wid. John) h 530 Washington.
Schultz Arthur M. painter, h 18 Carpenter.
Schultz Augusta (69) died Feb. 19, '03.
Schultz Carl A. wagonmkr. h 25 N. Bell.
Schultz Clara, milliner, h 74 South.
Schultz Edward J. meat-ctr. h 25 N. Bell.
Schultz Emil, polisher, h 218 Ruggles.
Schultz Frank C. brakeman C. & N. W. Ry. h 74 South.
Schultz Frank J. boat livery, h 392 Western av.
Schultz Fred W. carp. h 88 E. 12th.
Schultz Herman, lab. h 383 Military.
Schultz Herman, lab. h 164 Boyd.
Schultz John E. ship.-clk. h 140 5th.
Schultz Louise, clk. 35 Amory, h 250 N. Main.

Moore & Galloway Lumber Co. MANUFACTURERS AND DEALERS IN
Pine, Hemlock and Hardwood Lumber, Lath, Shingles, Pickets, Sash, Doors, Blinds, Etc. TELEPHONE 612 FOND DU LAC, WIS

FOR THE BEST WHISKIES GO TO A. F. WATKE AGENTS FOR THE CELEBRATED MATTINGLY AND MOORE RYE AND SOUR MASH WHISKIES. 42 N. MAIN STREET

SALADE & RUH treat you right at their DRUG STORE OPPOSITE COURT HOUSE

Fond du Lac County Abstract Co.
Fond du Lac National Bank Building. Telephone Wis. 1223

McCarthy & Braemer, Leading Tailors
34 SOUTH MAIN STREET
FOND DU LAC, WISCONSIN

Schultz Louise, cook, h 229 8th.
Schultz Louise J. Miss, h 74 South.
Schultz Mary, domestic, h 75 E. 4th.
Schultz Minnie S. millinery 84 S. Main, h 159 E. 2d.
Schultz Minnie, dressmkr. h 229 8th.
Schultz Otto, student, h 164 Boyd.
Schultz Wilhelmine (wid. Carl) h 74 South.
Schultze Amanda, music teacher 145 Western av. h same.
Schultze Edward, mattressmkr. h 145 Western av.
Schultze Henry F. saloon 145 Western av. h same.
Schultze Theodore, University student, h 145 Western av.
Schulz Fred J. woodwkr. h 63 E. McWilliams.
Schulze August W. baker, h 336 8th.
Schulze Fred F. baker 34 E. 11th, h same.
Schulze Gottfried, lab. h 426 E. 4th.
Schulze Walter, lab. h 426 E. 4th.
Schulze William, lab. h 426 4th.
Schumacher Adelaide Miss, h 180 E. Johnson.
Schumacher Anthony, stock clk. h 180 E. Johnson.
Schumacher John, carp. h 180 E. Johnson.

Frank O. Prinslow
Double Disc Drills and Seeders.
Long Distance Tel. 702
19-23 E. FIRST STREET.

Schumacher John, carp. contr. h 361 Morris.
Schumacher John J. cabinetmkr. h 361 Morris.
Schumacher Louis J. ass't foreman Daily Reporter, h 180 E. Johnson.
Schumacher Maggie, domestic 57 W. Arndt.
Schumacher Olive, clk. h 180 E. Johnson.
Schussler Ida Mrs. h 141 E. Follett.
Schussler John J. (85) died July 7, '04.
Schussler Josephine, clk. 52 S. Main, h 86 E. 1st.
Schussler Otto H. com. trav. h 204 Ruggles.
Schwalbe Fred A. brewer, h 350 Military,
Schwantz Fred, baker 203 S. Main, h same.
Schwanz Albert J. tailor, h 51 N. Main.
Schwartz Abraham, lab. h 129 7th.
Schwartz Abraham Jr. barkpr. 105 S. Main, h 246 6th.
Schwartz Adolph, mach.-hd. h 546 Washington.
Schwartz Emma L. Miss, h 542 Washington.
Schwartz Eva (wid. Louis D.) h 542 Washington.
Schwartz Henry, repairman 184 W. 2d, h 69 8th.
Schwartz Rudolph, lab. h 542 Washington.

Rusch & Hirth, Hardware
ODD FELLOW BLOCK
FOND DU LAC, WIS.

O. C. Steenberg Co. Sash and Door Factory
Business Established 1868
Cor. Brooke and McWilliams Sts.
Telephone No. 81
FOND DU LAC, WISCONSIN

IF YOU WANT TO DRESS NEATLY
See M. L. Collins' stock of Men's Furnishing Goods at 38 S. Main St.

Schwebke Arthur, baker 22 N. Main, h same.
Schwebke August, driver, h 185 Griffith.
Schwebke Charles, lab. h 185 Griffith.
Schwebke Edward, horse shoer, h 185 Griffith.
Schwebke Lizzie, shoe stitcher, h 185 Griffith.
Schweger John, lab. h 363 Main.
Schwenninger John, h 254 Bannister.
Schwob Catherine (wid. Charles) h 129 E. Johnson.
Scott James W. com. trav. h 43 10th.
Scribner Anna E. stenog, 152 S. Main, h 225 Linden.
Scribner Archie, student, h 104 Cherry.
Scribner Charles J. com. trav. h 104 Cherry.
Scribner Gladys C. Miss, h 104 Cherry.
Scribner Mary A. (wid. Charles) h 225 Linden.
Sealy Bros. (John and Uriah Sealy) well drillers, 111 E. 7th.
Sealy Emily, dressmkr. h 111 E. 7th.
Sealy John (Sealy Bros.) h 111 E. 7th.
Sealy Louisa (wid. William) h 111 E. 7th.
Sealy Louisa A. nurse, h 111 E. 7th.
Sealy Lucy Miss, h 478 Forest av.

Telephone all your Orders to PFEIL & KREMER The Prescription Drug Store
88 S. MAIN STREET TELEPHONE 292

Sealy Uriah (Sealy Bros.) street commissioner, h 298 Park av.
Sealy William F. well driller 27 E. 7th, h same.
Sealy William U. student, h 27 E. 7th.
Searl Apollus (81) died April 12, '04.
Searl Harriet E. (wid. Apollus) h 101 W. 2d.
Searl Ida, teacher Grant school, h 101 W. 2d.
Secor Benjamin, waiter, h 28 N. Main.
Secor Charles, painter, h 204 W. 2d.
Secor David, blksmith, h 223 E. Johnson.
Secor Edward, saloon 26 W. 1st, h same.
Secor Ella, teacher, h 223 E. Johnson.
Secor George A. timekpr. h 223 E. Johnson.
Secor John S. cigarmkr. h 388 Ellis.
Secor Julia Mrs. h 236 E. 8th.
Secor Julia Miss, h 388 Ellis.
Secor Lee L. h 210 Henning.
Seeley William I. (Weeks & Seeley) h 177 E. 9th.
Seelos Joseph, lab. h 241 E. 9th.
Seely Edward A. carp. h 166 E. 5th.
Seely Roy, electrician, h 166 E. 5th.

FIRST STREET LIVERY GOOD RIGS FOR COMMERCIAL MEN FOR COUNTRY WORK .. Telephone 62
MEIKLEJOHN & MARTIN FIRST NATIONAL BANK BLDG. INVESTMENTS, LOANS, REAL ESTATE IF YOU DESIRE TO INVEST "WE CAN PUT YOU RIGHT"
Coal and Wood WM. P. FOX Yards at C. & N. W. R. R., 163 W. Division Street. Tel. 52

MAUTHE'S FURNITURE "THE BEST ON EARTH"
Cor. Main and Division Streets.

Seeve William J. (Scholl & Seeve) h 526 W. 11th.
Seeve William Jr. blksmith, h 526 W. 11th.
Segal Israel, musician, h 21 N. Main.
Seibert William, cabinetmkr. h 287 E. 5th.
Seidel Henry R. (Wisconsin Mirror Plate Co.) h 271 S. Main.
Seidenspinner Alfred, bkpr. h 300 4th.
Seidlitz William, currier, h 117 E. Cotton.
Seifert Anna A. laundress, h 122 E. Scott.
Seifert Louis, tanner, h 122 E. Scott.
Seifert Marie (wid. Stephen) h 241 Elm.
Seifert Mary, attendant Insane Asylum.
Seifert Mary, laundress, h 122 E. Scott.
Seifert William, lab. h 122 E. Scott.
Seifert William Jr. currier, h 122 E. Scott.
Seitz Alma Miss, h 6 W. Rees.
Seitz Bertina (wid. George) h 28 7th.
Seitz Emma (wid. George W.) h 6 W. Rees.
Seitz George W. (44) died Jan. 17, '04.
Seitz May, clk. 118 N. Main, h 6 W. Rees.
Selden Henry, drayman, h 70 Doty.

COKE SOMEWHAT BETTER AND CONSIDERABLY CHEAPER THAN COAL
TRY IT. EASTERN WISCONSIN RAILWAY & LIGHT CO.

Sell Charles, lab. h 414 Grant.
Sells William C. painter, h 15 E. 12th.
Senecal Alexander, shoemkr, h 98 N. Waupun.
Senecal Ovid, foreman, h 98 N. Waupun.
Senecal Ovid Jr. lumber scaler, h 98 N. Waupun.
Senecal Rose D. Miss, h 98 N. Waupun.
Senn Anna, domestic 99 Harrison pl.
Seresse Julius, barkpr. 1 S. Main, h 108 E. Merrill.
SERESSE NICHOLAS, saloon 1 S. Main, h 108 E. Merrill.
SERESSE W. ARTHUR, plumber 37 N. Main, h 29 Olcott.
Serres Anna, mach.-opr. h 40 S. Butler.
Serres Carl, stone-ctr. h 40 S. Butler.
Serres Paul, painter, h 40 S. Butler.
Servatius Alexander W. bkpr. h 28 E. Rees.
Serwe Christopher, h 34 E. Arndt.
Serwe Crescentina (wid. Joseph) h 58 E. Rees.
Serwe Elizabeth Miss, h 58 E. Rees.
Serwe Elizabeth C. Miss, h 34 E. Arndt.
Serwe Frances M. h 58 E. Rees.
Serwe Isabelle A. clk. h 34 E. Arndt.

THE HUBER BROS. WHOLESALE AND RETAIL DRUGGISTS
TELEPHONE 22-3
36 S. Main St., FOND DU LAC
Books, Stationery, Wall Paper, Paints, Oils, Spices, Etc. Agents for the Eastman Kodak.

If You Want to Sell Farms or Houses, Buy Farms or Houses Loan or Borrow Money or Make Exchanges ADDRESS OR SEE W. R. LYLE, Ripon, Wis.

That Girl of yours needs a GOOD PRACTICAL EDUCATION. Send her to The Fountain City Business College FOND DU LAC WISCONSIN

Northern Farming and Timber Land for Sale or Exchange

F. R. Tabor

83 SOUTH MAIN STREET

Serwe Julia P. Miss, h 34 E. Arndt.
Serwe Rudolph J. dentist 50 S. Main, h 58 E. Rees.
SESSIONS ICE CREAM CO. Norman Sessions, sec.-treas.; Dr. R. N. Sessions, mngr., 33-35 W. Johnson.
Sessions Norman, sec.-treas. Sessions Ice Cream Co. h 33 W. Johnson.
Sessions Robert N. Dr. mngr. Sessions Ice Cream Co. h 186 Bannister.
Severin Emile P. postal clk. h 146 Hoyt.
Severin Max C. student, h 146 Hoyt.
Severin Virginia (wid. F. Peter) h 146 Hoyt.
Severson Annie Mrs. h 42 S. Waupun.
Severson Sever, appr. h 42 S. Waupun.
Sewell Lillian, seamstress, h 78 E. 3d.
Sewell Thomas, h e. end Cynthia.
Sexmith Alma, mach.-opr. h 43 John.
Sexmith Emerson, lab. h 43 John.
Sexmith G. Fred, com. trav. h 72 Sheboygan.
Sexmith Harriet C. Miss, h 72 Sheboygan.
Sexmith Jessie L. stenog. h 101 W. Arndt.

Cole Savings Bank

PAYS 3 per cent ON DEPOSITS

Sexmith R. F. Mrs. grocer 97 W. Arndt, h 101 W. Arndt.
Sexmith Rodman F. mngr. 97 W. Arndt, h 101 W. Arndt.
Sexmith Sanford, carp. h 43 John.
Shafer Ella A. Miss, h 351 Linden.
Shafer John B. h 351 Linden.
Shaft Alice, h 43 S. Main.
Shaft Olive (wid. Henry F.) h 43 S. Main.
Shaker Anton, lab. h Waupun s. e. cor. Rosendale av.
Shamrock Minnie, domestic 104 S. Brooke.
Shank Augustus H. ins. agt. h 81 Waupun.
Shank Flossie, clk. M. D. Wells. Co. h 81 N. Waupun.
Shank Henry A. mach. h 81 N. Waupun.
Shannon John, carp. h 261 E. 10th.
Shannon Russell B. lab. h 352 Forest av.
Shano John, mason, h 41 N. Main.
Shanrock Gustav J. steam-ftr. 177 S. Main, h 237 S. Main.
Sharbuno Zeb, lab. h 509 N. Clinton.
Sharkey Ann, mach.-opr. h 120 Oak pl.
Sharkey Bridget (wid. Michael) h 120 Oak pl.
Sharkey John W. foreman, h 115 South.

MOORE & GALLOWAY LUMBER CO.

Dealers in PLAIN AND ORNAMENTAL GLASS. POLISHED PLATE a Specialty. Scroll Work, Mouldings, Turning, Etc. FOND DU LAC, WIS.

FOR THE BEST LAUNDRY GO TO FOND DU LAC STEAM LAUNDRY 34 E. First St. TELEPHONE 21

CARRIAGES FOR WEDDINGS, FUNERALS, ETC., AT GORMICAN'S LIVERY Forest Avenue PHONE 119

JOHN P. HESS
Railroad Watch Inspector Wis. Cen., C. & N. W., C. M. & St. P.

Sharkey Kate, dressmkr. h 120 Oak pl.
Sharon Ole, engnr. C. M. & St. m. Ry. h 393 Morris.
Sharratt Lawrence, student, h 151 E. 4th.
Sharron Archibald, lab. h 188 N. Brooke.
Sharron Jacob, sawyer, h 486 Temperance.
Shaw Adela, bkpr. 19 E. 1st. h 97 5th.
Shaw Arthur C. lab. h e. s. Bell 1 n. Portage.
Shaw Augusta, domestic 17 Doty.
Shaw Charles E. lab. h 153 Brush.
Shaw Della, clk. h 101 E. 5th.
Shaw Edna D. bkpr. 53 Forest av. h 262 Ellis.
Shaw Edward, driver, h 262 Ellis.
Shaw Edward J. messr. Com. Nat. Bank, h 101 5th.
Shaw Elbert L. lab. h 132 N. Butler.
Shaw Elizabeth, clk. h 95 6th.
Shaw Frank L. (Shaw & Grube) h 101 5th.
Shaw Ida Miss, h 132 N. Butler.
Shaw Joseph, h 95 6th.
Shaw Mary, clk. h 95 6th.
Shaw Merritt, janitor 55 S. Main, h 434 E. 3d.

GRUENHECK'S THE BIG WHITE STORE
Dry Goods, Carpets, Curtains, Millinery, Furs, Suits, Crockery.

Shaw William M. section foreman W. C. Ry. h 32 4th.
Shaw & Grube (Frank L. Shaw, Edward H. Grube) grocers, 147 S. Main.
Shea Eliza, dressmkr. h 163 E. 1st.
Shea George, lab. h 27 S. Sibley.
Shea Joseph, lab. h 343 N. Main.
Shea Katherine, waitress, h 112 S. Brooke.
Shekell Harry A. mngr. 30 S. Main, h 119 E. Division.
Sheldon Elbert, butcher, h 50 W. Division.
Shelley Ida (wid. David) h 482 Franklin.
Shelley Raymond, barber, h 482 Franklin.
Sheppard Frank, student, h 69 S. Marr.
Shepro Albert, lab. h 484 Washington.
Shepro Charles W. tinsmith, h 484 Washington.
Shepro David A. watchman, h 484 Washington.
Shepro Edward, tinner, h e. s. Madison 1 n. W. Scott.
Shepro W. Henry, lab. h 484 Washington.
Sherdin Edward P. loco. fireman W. C. Ry. h 257 E. 1st.
Shields Walter, mason, h 212 Marr.
Shinners Edward, trucker David Muir & White, h Korrer House.

Ask the Shrewd Housewife about the Whittelsey Store and keep it in mind.

T. S. ARTHUR "QUALITY NOT QUANTITY" PALMER HOUSE BLOCK SCIENTIFIC OPTICIAN

O. C. STEENBERG CO.
SASH AND DOOR FACTORY
Business Established 1868. Phone 81
Best Work ❧ Lowest Prices
Cor. Brooke and McWilliams Streets
FOND DU LAC, WISCONSIN

Reliable Merchandise and Large Stock to select from at
The Wagner Dry Goods Co. 122 and 124 S. Main Corner Second St.

Shinners James M. cigarmkr. h 179 E. 13th.
Shinners John, drug clk. h 424 E. 3d.
Shinners John E. clk. 36 S. Main, h 67 Vincent.
Shipman Alice, domestic Grafton Hall.
Shipman Charles, lab. h 336 Grove.
Shipman Cora Miss, h 336 Grove.
Shipman Frank, painter, h 336 Grove.
Shipman George, lab. h 336 Grove.
Shipman Helen Miss, h 336 Grove.
Shipman William O. h 336 Grove.
Shirey Henry, carp. contr. h 211 Marr.
Shirey Milton H. carp. h 272 6th.
Shirey Oscar, shoemkr. h 211 Marr.
Shirey William, carp. h 211 Marr.
Shirley Charles, h 261 W. South.
Shoemaker Peter, lab. h n. s. Forest av. 2 w. Brooke.
Shoemaker, see Schoemaker.
Sickels David (79) died Sept. 2, '03.
Sickels Maria (wid. David) h 4 S. Boardman.
Sickles William D. (Burch & Sickles) h 281 E. 2d.

A GOOD PIANO SHORTENS THE LONGEST HOUR
B. H. Anderson
107 S. MAIN STREET

Sieber Johanna (wid. Ignatius) h 265 E. Johnson.
Siegler William J. cigarmkr. h 51 N. Main.
Sielaff Paul, carp. h 36 E. McWilliams.
Siewert Robert, lab. h 34 W. 11th.
Sigismund Gustav, carp. h 100 E. Arndt.
Sigismund Oscar, carp. h 100 E. Arndt.
Silgen James J. police, h 127 Dix.
Simmons Lizzie, waitress 35 4th, h same.
Simmons Lucy B. (wid. Milton W.) h 278 E. Division.
SIMMONS MILTON T. cash. Commercial National Bank, h 197 Sheboygan.
Simmons Stella Miss, h 278 E. Division.
Simon Augusta (wid. Carl) h 75 South.
Simon Carl F. shoemkr. h 75 South.
Simon Dora, folder, h 136 W. Johnson.
Simon Henry O. shoemkr. h 75 South.
Simon John, wardman County Asylum.
Simon Joseph, lab. h 136 E. Johnson.
Simon Julia Miss, h 88 N. Main.
Simon Michael, h 144 Amory.

NORTHERN LUMBER & FUEL COMPANY
DEALERS IN LUMBER AND ALL KINDS OF BUILDING MATERIAL
TELEPHONE 523 OFFICE AND YARDS COR. FOLLETT AND BROOKE STS.

GO TO HAAS & WAGNER "GRAND CENTRAL" | 22 FOREST AVE. FOND DU LAC | for Rugs, Carpets, Oil-Cloth and Linoleums

Geo. L. McDermott & Co. UNDERTAKERS AND EMBALMERS
165 S. Main Street. Open Day and Night. Tel. Office 5192. Tel. Res. 5041.

The J. E. Sullivan Co. FOND DU LAC'S FASHIONABLE TAILORS... 7 S. MAIN STREET

Simon Peter R. saloon 88 N. Main, h same.
Simon Stephen, h 136 W. Johnson.
Simpson Charles A. finisher, h 77 Vincent.
SINGER MANUFACTURING CO. Fred W. Bogk, mngr. 11 N. Main.
Singleton Louise (wid. Charles) h 428 Cedar.
Sinotte Leslie M. tel. opr. W. C. Ry. h 107 W. 2d.
Sinske Adine E. Miss, h 476 Linden.
Sinske Amelia (wid. Martin) h 455 Linden.
Sinske Ferdinand J. clk. h 476 Linden.
Sinske William F. cabinetmkr. h 22 E. 11th.
Sisco Andrew, lab. h 336 E. 1st.
Sisters of St. Agnes, Mother Mary Agnes Hazotte, superior general, 380 E. Division.
Sisters of the Holy Nativity, Amory n. e. cor. E. Division.
Sizer Frank E. carp. contr. h 394 Forest av.
Sizer Jennie B. Miss, h 394 Forest av.
Skaff Assad, peddler, h 89 N. Hickory.
Skahen Nora, waitress, 21 N. Main, h same.
Skelley Martin, fireman, h 170 W. 2d.

GAS RANGES, WATER HEATERS, ETC.
Eastern Wisconsin Railway & Light Co.

Skinner Charles H. mach. h 436 Forest av.
Skropsky Louis, lab. h 140 W. Scott.
SLATER JAMES, saloon 173 W. 2d, h same.
Sloey Bernard, h 183 N. Main.
Sloey Elizabeth (wid. Thomas) h 189 6th.
Sloey William H. clk 177 S. Main, h 189 6th.
Small Adam (29) died June 27, '04.
Small Ellen, clk. h 159 Ruggles.
Small Hanna, dressmkr. h 159 Ruggles.
Small James E. night transfer clk. 23 Forest av. h 159 Ruggles.
Small John, miller, h 159 Ruggles.
Small Robert B. day transfer clk. 23 Forest av. h 15 7th.
Smasal John, tanner, h 431 W. Division.
Smead Leslie Van B. barkpr. h 147 N. Park av.
Smead Lizzie Miss, h 147 N. Park av.
Smead Mary E. (wid. Samuel) h 147 N. Park av.
Smith Abner R. real estate and loans 9 Forest av. h 72 Park av.
Smith Albert H. student, h 69 W. Arndt.
Smith Alice M. teacher, h 337 E. 1st.
Smith Allie Mrs. h 251 Oak.

JAY P. McDERMOTT SPECIAL AGENT
MORAL "INSURE IN THE TRAVELERS" DO IT NOW
90-92 Main St. STRASSEL'S for fine Dress Goods and Silks
WADHAMS OIL COMPANY Tank Wagon delivery to all points within 15 miles of Fond du Lac Electric Light 150° Oil, Crystal White 130° Oil. Double distilled Gasoline.
TELEPHONE 451 H. A. PORTER, Agent, Fond du Lac, Wis.

HELMER MILLING CO.
14-16-18 Fourth St, Fond du Lac, Wis.
for Lime, Cement, Brick, Stucco and all Building Materials.

Smith Alvin, tanner, h 189 Chestnut.
Smith Austin, mason, h 434 Marr.
Smith Bridget (wid. Henry) h 308 W. 2d.
Smith Caroline, domestic 131 E. Merrill.
Smith Carrie G. student, h 69 W. Arndt.
Smith Catherine, clk. h 176 W. Johnson.
Smith Charles, student, h 330 W. Division.
Smith Charles C. tailor 29 Forest av. h 75 W. 2d.
SMITH CHARLES D. lawyer 81 S. Main, h 85 Sheboygan.
Smith Charles L. boilermkr. h 484 Ellis.
Smith Clark, engineer, h 51 N. Union.
Smith DeForest D. glass polisher, h 21 E. Arndt.
Smith Eber, shoemkr. h 112 S. Brooke.
Smith Edward, peddler, h 387 Prospect.
Smith Edward, teamstr. h 55 W. McWilliams.
Smith Edward A. student, h 320 N. Main.
Smith Edward E. shoemkr. h 189 Chestnut.
Smith Edwin E. engineer, h 51 N. Union.
Smith Edwin G. clk. h 148 Rose.
Smith Elizabeth Mrs. h 224 Western av.

LUMBER, LATH, SHINGLES, SASH, DOORS, BLINDS AND MOULDINGS
CROFOOT LUMBER CO.
Office and Yards 41-83 Western Ave., Fond du Lac, Wis.

Smith Ellen Mrs. boarding 176 W. Johnson, h same.
Smith Francis J. farmer poor farm.
Smith Frank, appr. h 251 Oak.
Smith Frank, shoemkr. h Windsor Hotel.
Smith Frank E. student, h 69 W. Arndt.
Smith Frank E. switchman W. C. Ry. h 320 N. Main.
Smith Frank J. policeman, h 28 4th.
Smith Frank W. carp. h 55 W. McWilliams.
Smith Fremont R. student, h 231 Ellis.
Smith Harold, oiler, h 75 W. 2d.
Smith Harriet, clk. h 148 Rose.
Smith Harry G. h 148 Rose.
Smith Harvey F. cigarmaker, h 203 E. Johnson.
Smith Henry J. lab. h 141 E. 13th.
Smith Henry J. Jr. lab. h 141 E. 13th.
Smith Henry N. cabinet mkr. h 40 E. 6th.
Smith Herbert, tmstr. N. Tice, h 126 E. Arndt.
Smith James, teamstr. h 218 W. Cotton.
Smith James H. v-pres. mngr. Fond du Lac Implement Co. h 69 W. Arndt.

Moore & Galloway Lumber Co.
Agents for C. J. L. Meyer Specialties, Manufacture all kinds of Inside Finish in Pine and Hardwood
RETAIL OFFICE AND YARD, MAIN STREET COR. MERRILL FOND DU LAC, WIS.

When in want of a drink or a bottle of pure whiskey for medical purposes call for Tom Benton Rye or Sour Mash A. F. WATKE SOLE AGENT

NEWS DEPOT—Stationery, Perfumes, Toilet Articles—DRUGS AND MEDICINES
SALLADE & RUH
OPPOSITE COURT HOUSE

Fond du Lac County Abstract Co.
Has the only Complete Abstract of Titles to all Property in Fond du Lac County

Smith John, student, h 321 Bannister.
Smith John A. carp. h 337 E. 1st.
Smith John F. E. carr. trmr. h 203 E. Johnson.
Smith John G. ry. condtr. W. C. Ry. h 21 E. Arndt.
Smith Joseph, carp. h 185 E. Johnson.
Smith Joseph F. cond. C. & N. W. Ry. h 321 Bannister.
Smith Joseph F. Jr. student, h 321 Bannister.
Smith Josephine, teacher elocution and physical culture Grafton Hall, h 23 Sophia.
Smith Karl S. chemist Huber & Fuhrman Drug Co. h 260 E. Merrill.
Smith Lizzie B. h 224 Western av.
Smith Lola, dressmkr. h 181 E. 4th.
Smith Louis M. tel. opr. h 337 E. 1st.
Smith Lucy Ann (64) died May 26, '04.
Smith Mabel C. bkpr. 244 Forest av. h 69 W. Arndt.
Smith Martin H. carp. contr. 337 E. 1st, h same.
Smith Mary Miss, h 308 W. 2d.
Smith Mary N. clk. 70 S. Macy, h 22 N. Brooke.
Smith Menzo G. insurance 81 S. Main, h 148 Rose.

Frank O. Prinslow
Farm Implements, Carriages and Wagons
19-23 E. FIRST STREET

Smith Michael, h 22 N. Brooke.
Smith Milan bridge carp. h 176 W. Johnson.
Smith Minnie, domestic 89 E. 1st.
Smith Myron L. carp. h 107 W. 2d.
Smith Nellie C. Miss, h 176 W. Johnson.
Smith Nora, domestic 119 E. Division.
Smith Raymond, call boy W. C. Ry. h 75 W. 2d.
Smith Robert C. lab. h 203 E. Johnson.
Smith William, lab. h 526 W. 11th.
Smith William E. (Smith & Edwards) h 231 Ellis.
Smith William M. gluer, h W. Scott s. w. cor. Mill.
Smith & Edwards (William E. Smith, Fred D. Edwards) props. Bulletin Printing Co. 70 S. Macy.
Smith, see also Schmidt and Schmitz.
Smithers Albert H. lab. h 337 Military.
Snell Xenophon, h 298 W. Scott.
Snider Alma, dressmkr. 283 E. 1st, h same.
Snow Alfred, baker, h 89 Union.
Snow Alfred J. (Snow Bros.) h 141 Military.
Snow Angela Miss, h 89 Union.

O. C. Steenberg Co. SASH AND DOOR FACTORY
Dealers in all kinds of Art Glass, Interior Wood Work, Office and Store Furniture
Business Established 1868 Telephone 81 Cor. Brooke and McWilliams Sts., Fond du Lac

McCarthy & Braemer, Leading Tailors
34 SOUTH MAIN STREET
FOND DU LAC, WISCONSIN

Rusch & Hirth, Hardware
ODD FELLOW BLOCK
FOND DU LAC, WIS.

M. L. Collins HATTER AND MEN'S FURNISHING GOODS
Umbrellas Recovered and Repaired 38 S. MAIN STREET

SNOW ARTHUR, saloon and restaurant 22 S. Main, h Milwaukee, Wis.
Snow Blanche A. bkpr. B. F. & H. L. Sweet Co. h 89 S. Union.
Snow Bros. (Alfred J., Charles and Oliver F. Snow) bakers 100 W. 2d.
Snow C. Albert, mach. h 398 E. 4th.
Snow Charles (Snow Bros.) h 89 Union.
Snow Eugene, baker, h 89 Union.
Snow Florence (23) died Sept. 17, '03.
Snow George E. lab. h 398 E. 4th.
Snow Louis, lab. h 398 4th.
Snow Oliver F. (Snow Bros.) h 89 Union.
Snow Rosella Miss, h 398 4th.
Snyder Charles, finisher, h 52 4th.
Snyder Edward M. carp. h 131 W. Follett.
Snyder, see also Snider and Schneider.
Sobaski Joseph, shoemkr. h 112 S. Brooke.
Soike Albert, lab. h 480 Forest av.
Soike Albert Jr. lab. h 480 Forest av.
Soike Alma, h 480 Forest av.

We sell THE Cigar that Smokers want. That's why we get the business. PFEIL & KREMER 88 S. Main Street. Phone 292

Soike Emma, seamstress, h 480 Forest av.
Soike Hugo, pressman, h 480 Forest av.
Soles Sydney, h 112 E. 8th.
Soll Adolph, lab. h 289 Morris.
Soll Emil, attendant Insane Asylum.
Soll Frank J. painter, h 384 S. Hickory.
Soll Frank L. lab. h 16 N. Boardman.
Soll Henry F. carp. h 289 Morris.
Soll Herman, filer, h 289 Morris.
Soll Johanna (wid. Adolph) h 16 N. Boardman.
Soll Rosa Miss, h 289 Morris.
Solle Edith Miss, h 143 E. Merrill.
Solle Frances, clk. 10 S. Main, h 18 E. Merrill.
Solle Grace, clk. 10 S. Main, h 18 E. Merrill.
Solle William C. grocer 10 S. Main, h 18 E. Merrill.
Somervaill Alice, phone-opr. h 252 Elm.
Somervaill Jessie M. clk. h 252 Elm.
Somervaill Elizabeth C. Miss, h 236 Doty.
Somervaill John (99) died June 6, '04.
Somervaill Maggie Miss, h 256 Doty.

FIRST STREET LIVERY HACKS AND BUSSES TO FUNERALS AND PLEASURE PARTIES A SPECIALTY TELEPHONE 62

MEIKLEJOHN & MARTIN FIRST NATIONAL BANK BLDG. INVESTMENTS, LOANS, REAL ESTATE IF YOU DESIRE TO INVEST "WE CAN PUT YOU RIGHT"

Coal and Wood WM. P. FOX YARDS AT C. & N. W. R. R., 163 W. DIVISION STREET. TEL. 52

MAUTHE'S OFFICE FURNITURE
We Give Special Attention to Office Furnishings
LARGE STOCK ALWAYS ON HAND
COR. MAIN AND DIVISION STREETS

Sommer Helen Miss, h 398 N. Main.
Sommercorn Charles F. carp. h 682 Morris.
Sommercorn Edna Miss, h 682 Morris.
Sommercorn Edward, del. clk. 444 S. Main, h 682 Morris.
Sommercorn Jess, del. clk. 261 Main, h 682 Morris.
Sommerfeld Emil, clk. 52 S. Main, h 79 9th.
Sommerfeld Gustav, com. trav. h 84 6th.
Sommerfeld Harry, barber, h 84 E. 6th.
Sommerfield George, barkpr. h 52 E. 13th.
Sommerfield Gustav F. yardman, h 52 E. 13th.
Sommerfield Herman, brewer, h 58 E. 13th.
Sommerfield William, currier, h 52 E. 13th.
Sonn Paul J. plumber, h 261 Park av.
Sonnenberg Charles, tmstr. h 76 E. 8th.
Sonnenberg Elsie, stenog. 78 S. Macy, h 349 Superior.
Sonnenberg Martha, shirt mkr. h 27 E. 13th.
Sonnenburg John, lab. h 413 Grove.
Sorensen Catherine, laundress, h 402 Thomas.
Sorensen Hans P. lab. h 402 Thomas.
Sorensen Henry, h 81 W. Arndt.

WE HAVE COKE TO BURN
Eastern Wisconsin Railway & Light Co.

Sorenson Carl E. barber, h 417 S. Main.
Sorenson Peter, tailor, h 51 N. Main.
Spaar John, butcher, h 68 W. 2d.
Spalthoff Frank, butcher, h 76 E. Scott.
Spang Ella, domestic, 140 E. 1st.
Spang John, lab. h 300 Gillett.
Spaulding Elmer, barber, h 241 Marr.
Spellen Anna E. phone opr. h 442 W. Scott.
Spellen Nellie Miss, h 442 W. Scott.
Spence George W. drayman, h 234 N. Waupun.
Spencer Allison A. condtr. C. & N. W. Ry. h 64 N. Portland.
Spice Delbert R. carp. h 39 S. Sophia.
Spieckerman August, saw filer, h 172 Mary's av.
Spieckerman Fred, h 175 Mary's av.
Spielberg Albert R. clk 14 4th, h 317 Linden.
Spielberg Harris, helper, h 317 Linden.
Spielberg Minnie Miss, h 47 W. 12th.
Spiering Louisa Mrs. h 235 Elm.
Splettstoesser August, tanner, h 193 E. 7th.
Splettstoesser Augusta, dressmkr. h 193 E. 7th.

If You Want to Buy or Rent Green Lake Cottages or Lots
ADDRESS OR SEE W. R. LYLE, Ripon, Wis.
The Fountain City Business College
Teaches Book-Keeping, Penmanship, Arithmetic, Commercial Law, Shorthand and Typewriting, Etc.
The Huber Bros. WHOLESALE AND RETAIL DRUGGISTS
BOOKS, STATIONERY, WALL PAPER, AND PHOTOGRAPHIC SUPPLIES, PAINTS, OILS, ETC.
36 S. MAIN STREET FOND DU LAC TELEPHONE 22-3

Fond du Lac City Farm and City Property for Sale or Exchange N. Fond du Lac
F. R. TABOR, 83 SOUTH MAIN STREET

Splettstoesser Edward, lab. h 21 14th.
Splettstoesser Fredericke (wid. Martin) h 21 14th.
Splettstoesser John A. clk. 163 S. Main, h 193 E. 7th.
Splettstoesser William, tanner, h 21 14th.
Spoerke Albertina (wid. Ferd.) carpet weaver 181 E. 7th, h same.
Sporkie Paul, student, h 596 S. Main.
Spraggon Phyllis H. Miss, h 75 W. Division.
Sprangenberg William E. tanner, h 36 E. Johnson.
Spring Mary (20) died March 27, '04.
Staak Bertha, teacher Lincoln School, h 23 S. Waupun.
Stacie Almon, lineman, h 221 Walnut.
Stacie Ellis, mach. hd. h 34 3d.
Stacie Jeremiah, painter, h 221 Walnut.
Stacie Mattie (wid. Treffley) h 34 3d.
Stacy Edna, domestic 47 S. Sophia.
Stacy Henry, lab. h 236 W. Follett.
Stade Frederick (63) died Feb. 29, '04.
Stade Frederick, foreman Gurney Refrigerator Co. h 373 Portage.
Stade George, barkpr. h 437 Ruggles.
Stade Margaret (wid. Frederick) h 437 Ruggles.

FOREIGN DRAFTS COLE SAVINGS BANK

Stadick Joseph E. cutter 59 S. Main, h 26 Olcott.
Staerzl George, clk. 79 S. Main, h 125 Rose.
Stafford Christopher F. h 423 Ann.
Stage Effie, clk. 124 S. Main, h 41 E. Rees.
Stahl Ernst, mason, h 33 E. 13th.
STAMM EDWARD, prop. International Buffet, 155 N. Main, h same.
Stamm John, barkpr. h 242 S. Main.
Stamm Philip, h 155 N. Main.
Stampp Alfred A. teamstr. h 27 N. Hickory.
Stanchfield George H. city engineer, h 132 E. 1st.
STANDARD LIME & STONE CO. E. H. Lyons, pres.; W. A. Titus, sec.-treas., 9 Forest av.
Standard Oil Co. H. J. Yapp, mngr. 24 S. Main.
Standers Elvira G. (80) died Nov. 18, '02.
Stange Augusta, clk. h 14 S. Marr.
Stange Dora, clk. h 14 S. Marr.
Stange Katherine (wid. August) h 14 S. Marr.
Stange Otto, tmstr. h 140 Dix.
Stanton Catherine (wid. Thomas) h 311 Military.

Moore & Galloway Lumber Co. OFFICE, STORE AND CHURCH FURNITURE
Interior Wood Finish and Stair Builders Telephone 612 Fond du Lac

FOR THE BEST LAUNDRY GO TO FOND DU LAC STEAM LAUNDRY 34 E. First St. TELEPHONE 21

GORMICAN'S FOREST AVENUE LIVERY Near C. M. & St. P. Railway TELEPHONE 119

JOHN P. HESS, JEWELER

Stanton Edna Miss, h 272 E. 4th.
Stanton Hannah (wid. Walter) h 270 E. 1st.
Stanton John, brakeman, h 311 Military.
Stanton John J. saloon 199 S. Main, h same.
Stanton Martin, foreman, h 187 Doty.
Stanton Mary C. teacher, h 187 Doty.
Stanton Rose E. teacher Washington School, h 187 Doty.
Stanton Sidney, h 272 E. 4th.
Staples John, barkpr. 123 S. Main, h 242 S. Main.
Stapleton James, tel. opr. C. & N. W. h 200 Military.
Star Ice Co. Math. Supple, prop. 62 N. Bell.
Starbird Lorenzo W. real estate, loans and ins. 91 S. Main, h 6, 250 E. Division.
Stark Bertha Miss, h 104 E. Scott.
Stark Charles L. tinner 12 3d, h 441 Amory.
Stark Ellen, domestic, 3, 29 S. Union.
Stark Emil, cigarmkr. h 151 E. Johnson.
Stark Henry E. barkpr. h 116 E. Scott.
Stark Louis H. lab. h 104 E. Scott.
Starke Curt, wood carver, h 466 Forest av.

GRUENHECK'S THE BIG WHITE STORE
Dry Goods, Carpets, Curtains, Millinery, Furs, Suits, Crockery.

Starke Herman F. carp. h 466 Forest av.
Starks Claude F. lab. h 38 S. Boardman.
Starks George W. lab. h 31 S. Boardman.
Starks Theodore J. mach. h 432 W. Division.
Stauber Arthur, clk. h 13 4th.
Stauber Estelle, h 13 4th.
Stauber Hedwig (wid. Joseph) h 19 N. Marr.
Stauber Irene H. cigar stand Palmer House, h 13 4th.
STAUBER JOHN, cigar mnfr. 21 Court, h 13 4th.
Stauber John L. A. cigarmkr. h 13 4th.
Stauber Mary, dressmkr. 19 N. Marr, h same.
Stauber Stella, h 13 4th.
Steady Louis, h 121 W. Johnson.
Stearns Fred A. waiter, h 28 N. Main.
Steber Adolph, watchman, h 168 E. 8th.
Steber Lizzie, dressmkr. h 168 E. 8th.
Steber Michael C. motor. h 412 Amory.
Steber Minnie, clk. 76 S. Main, h 168 8th.
Steele Anna Miss, h 166 E. 2d.
Steen Arthur K. asst. H. T. Sackett, h 134 7th.

DRY GOODS, CLOAKS AND CARPETS BOUGHT AT THE Whittelsey Store ARE RIGHT AND SO ARE THE PRICES.
T. S. ARTHUR "QUALITY NOT QUANTITY" PALMER HOUSE BLOCK JEWELER
O. G. STEENBERG CO. SASH AND DOOR FACTORY
Cor. Brooke and McWilliams St. Fond du Lac
Manufacturers of Mouldings, Screen Doors and Windows, Scroll Sawing and Stair Builders
Business established 1868 Telephone 81

A General Stock of Dry Goods, Carpets, Rugs
Ladies' ready-to-wear Garments, etc. at **The Wagner Dry Goods Co.**

Steen Ellen Mrs. h 67 Green.
Steen John A. foreman P. F. Boulay Bros. Co. h 167 Walnut.
Steen Joseph F. (A. F. Collins & Co.) h 134 7th.
Steen Mae C. Miss h 167 Walnut.
Steenberg Alson W. tmstr. h 364 Sherman.
Steenberg Fred G. sec. treas. O. C. Steenberg Co. h 151 Forest av.
Steenberg Harriet G. Mrs. pres. O. C. Steenberg Co. h 43 N. Park av.
STEENBERG O. C. CO. Mrs. H. G. Steenberg, pres.; Fred G. Steenberg, sec.-treas.; sash, doors and blinds, W. McWilliams cor. Brooke.
Steenberg Rebekah H. (wid. Philander) h 181 E. 4th.
Steenberg Wesley A. del. clk. 2 S. Main, h 364 Sherman.
Stehling Edward, asst. rector St. Mary's Catholic Church, h 93 Marquette.
Steimel Charles, wood carver, h 159 E. 5th.
Stein Anna Miss, h 96 6th.
Stein Benjamin G. junk 12 W. 2d, h 90 6th.
Stein George, lab. h 96 6th.

Weber, Wheelock, Schiller, Hallet and Davis, Pease and Bachman, at **B. H. Anderson's** 107 S. MAIN STREET

Steinbach William, lab. h 125 N. Park av.
Steinbarth Andrew, harnessmkr. h 158 Rose.
Steinbarth John, harnessmkr. 90 N. Main, h 164 Rose.
Steinberg Mathilda Miss, h 240 E. Merrill.
Steineke Theodore R. carp. contr. 283 E. 1st, h same.
Steiner Mary M. Miss, h 315 Ellis.
Steinke Leo, tower man, h 280 Morris.
Steinl Michael, lab. h 311 E. 11th.
Steinmetz Edward, painter, h 419 E. 1st.
Stellmacher Alex, shoemkr. h 378 W. Division.
Stelter Olga Miss, h e. s. Franklin, 1 n. W. Scott.
Stelzel Fred W. news agt. h 108 W. 2d.
Stenz Joseph, grocer 193 S. Main, h 39 5th.
Stenz William, barkpr. h 145 N. Main.
Stephany Anna dressmkr. 419 Marquette, h same.
Stephany Frances Miss, h 419 Marquette.
Stephany J. Peter, foreman Moore & Galloway Lumber Co. h 419 Marquette.
Stephany Joseph, mason, h 104 E. Johnson.
Stephany Louise Miss, h 419 Marquette.

Northern Lumber & Fuel Co. PRICES RIGHT GRADES SECOND TO NONE
TELEPHONE 523 OFFICE AND YARDS COR. FOLLETT AND BROOKE STS.

HAAS & WAGNER "Grand Central" 22 FOREST AVE., FOND DU LAC for Table Linens, Napkins, Towels, and Toweling, Wool Blankets, Outing Blankets and Comforters.

Geo. L. McDermott & Co. Funeral Directors and Embalmers 165 S. Main Street. Open Day and Night. Tel. Office 5192. Tel. Res. 5041.

THE J. E. SULLIVAN CO. *Dress Suits a Specialty*
7 S. MAIN STREET FOND DU LAC, WIS.

Stephany Mary, clk. 52 S. Main, h 419 Marquette.
Stephany Quirin, supt. Moore & Galloway, h 419 Marquette.
Stephany Rose, printer 141 S. Main, h 419 Marquette.
Stephens Abraham A. stock buyer, h 40 E. Division.
Stephens Charles W. del. clk. 114 S. Main, h 40 E. Division.
Sterr Alefa, dressmkr. h 251 Superior.
Sterr Marcus, saloon 5 S. Main, h 251 Superior.
Sterr Oliva Miss, h 251 Superior.
Sterr Otillia, milliner, h 251 Superior.
Sterr Otto, clk. h 251 Superior.
Stevens Carrie F. stenog. h 59 E. 9th.
Stevens Claude H. condr. St. Ry. h 276 5th.
Stevens Emanuel C. painter, h 60 N. Sophia.
Stevens George, filer, h 59 E. 9th.
Stevens Jane C. (wid. Herman G.) h 66 S. Marr.
Stevens John C. foreman 154 S. Macy, h 426 Doty.
Stevens Mary (wid. William) h 400 Sherman.
Stevens Walter, brakeman, h 123 W. Sibley.
Stevens Wm. (41) died May 10, '03.
Stevenson John, carp. h 580 Military.

GAS, COKE AND TAR
Telephone EASTERN WISCONSIN RAILWAY & LIGHT CO.

Stevenson John, mach. h 18 Gould.
Stevenson Martha, stenog. h 230 Sheboygan.
Stevenson Welcome H. police, h 190 Gillett.
Stever Ella, clk. h 510 E. 2d.
Stever William, lab. h 510 E. 2d.
Stewart Charles, shoemkr. h 120 Harrison pl.
Stewart Eugene G. mail carrier, h 127 Gillett.
Stewart George F. nurse, h 192 E. 5th.
Stewart Howard, carp. h 247 Park av.
Stewart J. A. teacher High School, h 104 Marquette.
Stewart Sadie, clk. h 192 E. 5th.
Stibb Gustav, lab. h 414 Walker.
Stiehm Otto R. bkpr. 14 4th, h 248 S. Main.
Stiehr Edward, lab. h 124 W. Johnson.
Stiehr Louis J. tanner, h 124 W. Johnson.
Stiehr Ludwig, tanner, h 105 W. Johnson.
Stiles Caroline (63) died Nov. 5, '03.
Stiles Silas B. (74) died Apr. 4, '03.
Stiles William, real estate 362 Grove, h same.
Stiles & Givens Company, F. M. Givens, pres.; G. C. Aldrich, sec.-treas.; mnfg. pharmacists 177 S. Main.

Wadhams Oil Company
TELEPHONE 451
Wholesalers of High Grade Illuminating Oils and Gasoline.
H. A. PORTER, Agent
Fond du Lac, Wis.

SPECIAL AGENT
JAY P. McDERMOTT
Over 300 leading business men of Fond du Lac have the Travelers Accident and Health Policy.

90-92 Main St. STRASSEL'S—Always the best Place to buy Dry Goods

Helmer Milling Co. Flour, Feed, Seeds and all Grains.
14-16-18 Fourth St., Fond du Lac

Stillman Albert F. optician, h 219 W. Arndt.
Stillman Helen M. stenog. 2 S. Main, h 219 W. Arndt.
Stillman Lena, shirt mkr. h 251 Elm.
STOCKS FRANK E. grocer 21 Forest av. h 47 S. Sophia.
Stocks Robert H. clk. 21 Forst av. h 47 S. Sophia.
Stoddart Albert, student, h 315 E. Merrill.
Stoddart Anna E. Miss, h 315 E. Merrill.
Stoddart Grace M. stenog. Commonwealth, h 315 E. Merrill.
Stoddart Robert W. carp. contr. 315 E. Merrill, h same.
Stoddart Thomas (83) died Oct. 8, '02.
Stoddart Thomas, tanner, h 309 E. Merrill.
Stoffel Caroline (wid. Michael) h 145 Amory.
Stoffel Carrie, laundress, h 145 Amory.
Stoffel Charles F. (46) died April 21, '04.
Stoffel Emma (wid. Charles) h 99 E. Rees.
Stolfuss Johanna Mrs. dressmkr. h 345 Superior.
Stolfuss Robert, lab. h 345 Superior.
Stollenwerk Albert, tmstr. h 315 E. Scott.
Stolting Bertha, mach. opr. h 350 Ruggles.
Stolting Ella, seamstress, h 350 Ruggles.

Crofoot Lumber Co. Lumber, Lath, Shingles, Sash, Doors, Blinds and Mouldings
Office and Yards 41-83 Western Ave. Fond du Lac, Wis.

Stolting Fred W. carp. h 350 Ruggles.
Storm Charlotte (wid. Peter) h 131 Dix.
Stowe Ella J. Miss, h 44 E. 6th.
Stowe Elmer E. sec. treas. Northern Lumber & Fuel Co. h 32 S. Union.
Stowe Lyman F. h 44 6th.
Stoy May, clk. h 60 N. Union.
STRASSEL D. J. & CO. (David J. Strassel, G. A. Ducker) dry goods 90-92 S. Main.
Strassel David J. (D. J. Strassel & Co.) h 92 Harrison pl.
Straub Flora M. seamstress, h 106 N. Waupun.
Straub Frank, del. clk. 24 W. Division, h 271 7th.
Straub Henry, carp. h 106 N. Waupun.
Straub John, lab. h 106 N. Waupun.
Straub Michael, lab. h 106 N. Waupun.
Strauss Bina, mach. opr. h 286 E. 5th.
Strauss John M. cabinet mkr. h 286 E. 5th.
Strauss Josephine, bkpr. E. De Cew, h 286 5th.
Strauss Lulu, dressmkr. h 286 E. 5th.
Straussman Anna, domestic 150 E. 2d.

Moore & Galloway Lumber Co. MANUFACTURERS AND DEALERS IN
Pine, Hemlock and Hardwood Lumber, Lath, Shingles, Pickets, Sash, Doors, Blinds, Etc. TELEPHONE 612 FOND DU LAC, WIS

If you get the Tom Benton Whiskey it is the purest and best. Sold only by **A. F. WATKE, Wholesale** 42 N. MAIN STREET FOND DU LAC, WIS.

REXALL REMEDIES ARE SOLD ONLY BY **SALLADE & RUH** OPPOSITE COURT HOUSE

Fond du Lac County Abstract Co.
OWNER OF THE C. L. ENCKING ABSTRACT BOOKS AND RECORDS

McCarthy & Braemer, Leading Tailors
34 SOUTH MAIN STREET
FOND DU LAC, WISCONSIN

Straw Anna E. (wid. Liberty N.) h 316 Sheboygan.
Strebe Oscar, h 183 Everett.
Streeter Dora, shoe stitcher, h 330 Grove.
Streeter Forest W. lab. h 330 Grove.
Streeter Lucien (97) died February, '03.
Strehmel Edward, lab. h 455 Linden.
Strehmel Gustav, lab. h 455 Linden.
Streich Adolph, lab. h 418 6th.
Streich Wilhelmine Miss, h 418 6th.
Streich William, wheelwright, h 418 6th.
Strickman Abe J. bkpr. 127 N. Main, h 111 W. Johnson.
Stroebel Caroline Miss, h 94 E. 7th.
Stroebel Emma A. tailoress 75 S. Main, h 94 7th.
Stroehmer Frank H. (Lewis & Stroehmer) h 92 Amory.
STRONG GEORGE, saloon 13 Forest av. h 198 E. 1st.
Strong John, barkpr. 13 Forest av. h 198 E. 1st.
Strong Maggie, domestic 179 Forest av.
Strong Mina, domestic 179 Forest av.
Strong Stephen, h 198 E. 1st.
Strong Sylvanus, ice peddler, h 453 W. Division.

Frank O. Prinslow
Gasoline Engines and Threshers
19-23 E. FIRST STREET

Strong William I. motor. h 69 8th.
STROUP BENJAMIN F. merchant tailor 9 W. 1st, h 16 N. Waupun.
Stroup Charles W. lab. h 5 N. Main.
Stroup Cora Mrs. h 227 N. Main.
Stroup George A. painter, 476 W. Division, h same.
Stroup J. Emil, junk, h 24 N. Waupun.
Stroup Mary C. (wid. George) h 14 N. Waupun.
Stroup Nicholas P. foreman Rueping Leather Co. h 427 W. Division.
Stroup William C. lab. h 359 W. Arndt.
Strutz J. Frank, wood carver, h 53 N. Waupun.
Studier W. C. (29) died Nov. 28, '02.
Stuebe John, lab. h 106 E. 13th.
Stuebe Lizzie (wid. Charles) h 272 E. 7th.
Styche Sarah Mrs. (82) died March 10, '03.
Sullivan Anna, principal School for the Deaf, h 159 E. 1st.
Sullivan Bessie Miss, h 185 E. 2d.
Sullivan Edward, h 140 E. Rees.
Sullivan Edward T. clk. 94 S. Main, h 110 Forest av.

Rusch & Hirth, Hardware
ODD FELLOW BLOCK
FOND DU LAC, WIS.

O. C. Steenberg Co. Sash and Door Factory
Business Established 1868
Cor. Brooke and McWilliams Sts.
Telephone No. 81
FOND DU LAC, WISCONSIN

EVERYTHING FROM THE HEAD TO THE FOOT SUPPLIED BY M. L. COLLINS, Men's Furnisher 38 S. MAIN STREET, FOND DU LAC, WIS.

Sullivan Edward W. tinner, h 139 Mary's av.
Sullivan Ellen T. teacher High school, h 227 E. 1st.
Sullivan Eugene R. clk. 7 S. Main, h 110 Forest av.
Sullivan George, clk. 146 N. Main, h 140 E. Rees.
Sullivan George, lab, h 118 7th.
Sullivan George H. clk. C. & N. W. Ry. h 26 E. 2d.
Sullivan Hannah L. dressmkr. 26 E. 2d, h same.
Sullivan J. Francis, clk. 7 S. Main, h 110 Forest av.
Sullivan James, cement contr. 100 E. Rees, h same.
Sullivan John E. pres. treas. The John E. Sullivan Co. h 110 Forest av.
SULLIVAN JOHN E. CO. THE, J. E. Sullivan, pres.-treas.; M. E. Sullivan, v-pres.; M. K. Reilly, sec.; merchant tailors 7 S. Main.
Sullivan John H. lab. h 60 E. 10th.
Sullivan Mary (wid. Patrick) h r 221 Walnut.
Sullivan Mary A. (75) died May 24, 1903.
Sullivan Mary A. (wid. Michael) h 140 E. Rees.
Sullivan Mattie E. Mrs. v-pres. The John E. Sullivan Co. h 110 Forest av.

Take your difficult Prescriptions to PFEIL & KREMER THE PRESCRIPTION DRUG STORE 88 S. Main Street Telephone 292

SULLIVAN MICHAEL V. real estate, loans, ins. and collection agt. 107 S. Main, h 185 E. 2d.
Sullivan Roger J. cashier Wis. Central Ry. h Hotel Plum.
SULLIVAN THOMAS G. County Sheriff, h County Jail.
Sullivan William, helper, h 52 4th.
Sullivan William E. driver, h 20 N. Main.
Sullivan William M. clk. h 140 E. Rees.
Sultze Albert, tanner, h 171 E. 8th.
Sun Wah, Chinese laundry 11 S. Main, h same.
Sundberg Gustav G. ring mkr. 23 E. 1st, h 47 S. Sophia.
Supple Catherine (wid. Matthew) h 225 N. Waupun.
Supple Frank, lab. h 64 W. McWilliams.
Supple Mathias, ice dlr. h 64 N. Bell.
Supple Sadie J. Miss, h 64 N. Bell.
Supple William, ice peddler, h 428 Thomas.
Surprenand Arthur, painter, h 378 W. Division.
Surprenand Emma Mrs. h 330 W. Division.
Surprenand Gilbert Sr. meats 340 W. Division, h 330 W. Division.
Surprenand Gilbert Jr. saloon 94 S. Brooke, h 213 W. Merrill.

Telephone 62 First Street Livery AT THE J. K. Wilkins THE BEST RIGS OF ALL KINDS CAN BE HAD BY CALLING ON

MEIKLEJOHN & MARTIN FIRST NATIONAL BANK BLDG. INVESTMENTS, LOANS, REAL ESTATE IF YOU DESIRE TO INVEST "WE CAN PUT YOU RIGHT"

Coal and Wood WM. P. FOX Yards at C. & N. W. R. R., 163 W. Division Street. Tel. 52

MAUTHE'S FURNITURE STORE
COR. MAIN AND DIVISION STREETS.
Headquarters for Folding Chairs and Lodge Furniture
Prices on Large Lots Quoted on Application.

Surprenand Levi P. lab. h 217 N. Waupun.
Susan George I. (Susan & Miritz) h 124 Union.
Susan Irving M. pipeman Hose Co. No. 1, h 124 Union.
SUSAN & MIRITZ (George I. Susan, Emil Miritz) farm machinery, pumps, etc. 23 E. 2d.
Sussex Richard, tanner, h 362 Cedar.
Sutherland Daniel D. (Giffin & Sutherland) h 240 E. Division.
Sutliff Frank K. fireman, h 579 Forest av.
Sutter Henry, tanner, h 127 Doty.
Swanburn Robert, shoemkr. h 47 S. Sophia.
Swantz Arthur H. woodwkr. h 165 W. Scott.
Swart Catherine (wid. Richard) h 135 W. McWilliams.
Swart Martin, lab. h 135 W. McWilliams.
Swartz Mary D. teacher High School, h 152 Hoyt.
Sweeney B. Frank, driver 193 S. Main, h 135 W. Follett.
Sweeney Delia (wid. James) h 51 W. Rees.
Sweeney Edward R. student, h 319 Forest av.
Sweeney Eugene, condr. W. C. Ry. h 319 Forest av.
Sweeney Harriet Miss, h 319 Forest av.
Sweeney James P. brakeman, h 135 W. Follett.

COOK WITH GAS WE SELL IT
Eastern Wisconsin Railway & Light Co.

Sweeney John H. lab. h 135 W. Follett.
Sweeney John J. clk. Palmer House, h same.
Sweeney William, foreman C. & N. W. Ry. h 308 Morris.
Sweet Abbie J. (wid. Benjamin F.) h 80 Sheboygan.
Sweet Addie E. Miss, h 159 W. Arndt.
Sweet Anna L. stenog. h 80 Sheboygan.
SWEET B. F. & H. L. CO. Waldo Sweet, v-pres.; L. E. Sweet, treas.; G. B. Sweet, supt. mnfrs. wagons and sleighs, W. Arndt bet. Packer and Satterlee.
Sweet Barbara Miss, h 340 Sheboygan.
Sweet Benjamin F. (72) died August 16, '03.
Sweet Elizabeth J. Miss, h 91 Sheboygan.
Sweet Etta, clk. 201 N. Main.
Sweet Frank H. (43) died Dec. 10, '03.
Sweet George B. supt. B. F. & H. L. Sweet Co. h 159 W. Arndt.
Sweet Henry L. ship. clk. h 132 E. 5th.
Sweet Louis E. treas. B. F. & H. L. Sweet Co. h 91 Sheboygan.
Sweet Victoria M. (wid. Frank H.) h 91 Sheboygan.
Sweet Waldo, v-pres. B. F. & H. L. Sweet Co. h 340 Sheboygan.
Sweet William H. helper Giddings & Lewis, h 201 N. Main.

The Huber Bros. WHOLSALE AND RETAIL DRUGGISTS
BOOKS, STATIONERY, WALL PAPER.
PAINTS, OILS, GLASS, SPICES, ETC.
36 S. MAIN STREET FOND DU LAC TELEPHONE 22-3

TO BUY Farms or Lands in the South, West or Northern Wisconsin ADDRESS OR SEE W. R. LYLE RIPON, WIS.

IF YOUR BOY WANTS A PRACTICAL EDUCATION SEND HIM TO The Fountain City Business College FOND DU LAC, WISCONSIN

Real Estate
..Loans.. F. R. TABOR Insurance
83 SOUTH MAIN STREET, FOND DU LAC, WIS.

FOR THE BEST LAUNDRY GO TO FOND DU LAC STEAM LAUNDRY 34 E. First St. TELEPHONE 21

SMART RIGS FOR COMMERCIAL MEN AT GORMICAN'S LIVERY Forest Avenue PHONE 119

SWETT FRANKLIN, architect 39 E. 2d, h same.
Swett Herbert E. (Swett & Ecke) h 39 E. 2d.
Swett Minnie E. teacher Lincoln School, h 39 E. 2d.
Swett Nettie, h 39 E. 2d.
Swett & Ecke (Herbert E. Swett, Oscar H. Ecke) lawyers 47 S. Main.
Swick Adeline E. (wid. William) h 394 S. Main.
Swift George W. h 46 Western av.
Swift Lennies A. baggage, h basement 29 S. Union.
Swineford Flora Miss, h 301 E. 1st.
Swineford James, drayman 301 E. 1st, h same.
SWINEFORD LYMAN F. house mover and well contractor 407 E. 2d, h same.
Swineford Walter C. clk. 119 S. Main, h 301 E. 1st.
Sydow Fred, h 184 Griffith.
Sylvester James, h 405 S. Main.
Symes Mabel Mrs. h 516 W. Division.
Syverson August, train disp. C. & N. W. Ry. h 137 E. 2d.
Szymanski Frank, h 100 N. Bell.

Life's Winter Provided for by Opening an Account with the COLE SAVINGS BANK

T

TABBERT Charles, carp. h 295 Linden.
TABOR FRANK R. real estate, loans and insurance, 83 S. Main, h 293 E. 2d.
Taffe Harry, actor, h 121 E. 4th.
Taggart Ellen (wid. William) h 105 Sheboygan.
Tainter Cordelia S. (wid. Almon) h 221 Walnut.
TAIT A. FUEL CO. (Alexander Tait) 35 W. 1st.
Tait Alexander (A. Tait Fuel Co.) h 103 Forest av.
Tait Jane E. Miss, h 103 Forest av.
Tait Mildred E. clk. 35 W. 1st, h 103 Forest av.
Tallmadge Iola Miss, h 132 E. 1st.
Tallmadge Josephine (wid. Russell) h 130 7th.
Tallmadge Josephine R. teacher Lincoln School, h 130 7th.
Tallmadge Nancy Ann (82) died Sept. 22, '02.
Tallmadge Viola, h 46 E. 1st.
Tambke Anna, bakery 111 S. Main, h 319 Amory.
Tambke Edward F. bkpr. 23 S. Main, h 319 Amory.
Tambke Henry F. clk. P. O. h 319 Amory.
Tambke Henry Jr. salesman, h 319 Amory.

MOORE & GALLOWAY LUMBER CO.
Dealers in PLAIN AND ORNAMENTAL GLASS. POLISHED PLATE a Specialty.
Scroll Work, Mouldings, Turning, Etc. FOND DU LAC, WIS.

DIAMONDS, WATCHES, CLOCKS AND JEWELRY AT JOHN P. HESS

Tambke Louise, clk. 111 S. Main, h 319 Amory.
Tambke Mattie, clk. 111 S. Main, h 319 Amory.
Tanner Mildred, stenog. 2 S. Main, h 140 E. 5th.
TAUGHER MICHAEL J. REV. rector St. Joseph's Catholic Church, h 111 Marr.
Tautges Jacob, h 254 Morris.
Tautges Jacob, cigar mkr. h 382 Morris.
Tautges John G. saloon 281 S. Main, h 285 S. Main.
Tautges Joseph H. lab. h 370 Morris.
Taylor Arthur D. electr. h 61 W. 12th.
Taylor Clarence E. condr. St. Ry. h 33 E. Rees.
Taylor Frank, lab. h 461 W. Scott.
Taylor Jared W. pipeman Hose Co. No. 3, h 151 Mary's av.
Taylor Jennie T. nurse 312 Forest av. h same.
Taylor Jesse H. brakeman, h 312 Forest av.
Taylor Laura M. stenog. 184 W. 2d, h 83 Union.
Taylor Louis, driver 191 S. Main, h 151 Mary's av.
TAYLOR WILLIAM F. dentist 87 S. Main, h N. Fond du Lac.
Taylor William W. tel. opr. h 312 Forest av.
Taylor's Park, Hickory, Ruggles, Emma and Mary's av.

GRUENNECK'S THE BIG WHITE STORE
Dry Goods, Carpets, Curtains, Millinery, Furs, Suits, Crockery.

Tegen John, lab. h 135 Juneau.
Teller Louis, shoemkr. h 47 S. Sophia.
Temple William H. boilermkr. h 340 N. Brooke.
Templin Fred, lab. h 433 Juneau.
Templin Gustav, lab. h 433 Juneau.
Templin Hannah A. mach. opr. h 433 Juneau.
Tennant Walter E. dentist 77 S. Main, h 153 Gillett.
Terry Ida, domestic 161 Sheboygan.
Teschner Peter, lab. h 276 S. Seymour.
Teske Clara R. laundress, h 280 S. Main.
Tesloff Edith Miss, h 415 W. Scott.
Tesloff Edward, painter, h 415 W. Scott.
Tesloff Emma Miss, h 415 W. Scott.
Tesloff John, lab. h 442 Ellis.
Tesloff Joseph, lab. h 415 W. Scott.
Tesloff William, h 415 W. Scott.
Thalheim John, supt. Gurney Refrigerator Co. h 422 Forest av.
Thayer Clarence, plumber, h 251 Oak.
Thede August, carp. h 127 S. Seymour.
Thede Louis, carp. h 559 Forest av.

The Whittelsey Store THE FOREMOST SHOPPING CENTER OF FOND DU LAC FOR DRY GOODS, CARPETS, CLOAKS AND FURS.
T. S. Arthur "Quality not Quantity" Palmer House Block Diamonds
O. C. STEENBERG CO. SASH AND DOOR FACTORY
Business Established 1868. Phone 81
Best Work & Lowest Prices
Cor. Brooke and McWilliams Streets
FOND DU LAC, WISCONSIN

We buy and sell for Cash only—small profits and no bad debts. You get the worth of your money every time of **The Wagner Dry Goods Co.**

Thedien Inga Miss, h 63 N. Butler.
Thedien Jacobine (wid. Carl) h 63 N. Butler.
Thedien Jennie Miss, h 63 N. Butler.
Thedien John, lab. h 63 N. Butler.
Thelen Annie, domestic 190 Sheboygan.
Thelen Jacob, horseshoer 14 E. Division, h 239 Gillett.
Thelen Matthias, horseshoer, h 329 Gillett.
Thelen Michael, plasterer, h 307 N. Main.
Thew Elmer E. cond. W. C. Ry. h 42 Gould.
Theyerl Anna (wid. Anton) h 475 E. 4th.
Theyerl Conrad, tmstr. h 328 Western av.
Theyerl George, lab. h 475 E. 4th.
Theyerl Joseph, lab. h 475 E. 4th.
Theyerl Kate Miss, h 475 E. 4th.
Theyerl Segus, lab. h 475 E. 4th.
Thiede Herman J. (Duley & Thiede) h 51 W. Johnson.
Thiel Julius, lab. h 174 Griffith.
Thielen Catherine, domestic 249 E. Division.
Thiell Edward, engnr. W. C. Ry. h 255 Elm.
Thiell John, student, h 255 Elm.

AN EASY WAY TO OWN A GOOD PIANO . . . . SEE **B. H. Anderson** 107 S. MAIN STREET

Thieropoulos Peter, shoe-blk. 12 N. Main, h 2 Brooke.
Thode Nicholas, elevator opr. h 70 N. Boardman.
Thom Adolph, clk. 274 S. Main, h 310 Military.
Thom Albert, lab. h 307 Western av.
Thom Fred, section foreman C. & N. W. Ry. h 310 Military.
Thom Herman, clk. 262 S. Main, h 310 Military.
Thom Louis, section hand, h 229 Wilkin.
Thom Tina, domestic 55 4th.
Thomas Arthur W. fireman, h 140 Cherry.
Thomas Elizabeth, h 450 Grove.
Thomas Elva M. Miss, h 140 Cherry.
Thomas Frank, bkpr. h 189 Amory.
Thomas Frank H. lab. h 124 W. Arndt.
Thomas Grant, mngr. Badger Sew. Co. h 119 E. Division.
Thomas Ida M. milliner, h 124 W. Arndt.
Thomas Jacob, carp. h 452 Grove.
Thomas John, janitor Com. Nat. Bank Bldg. h 14 W. 2d.
Thomas John P. mach. h 124 W. Arndt.
Thomas Lula B. Miss, h 140 Cherry.
Thomas Marie, dressmkr. h 450 Grove.

HAAS & WAGNER "Grand Central" for Men's, Women's and Children's Knit Underwear, Cloves, Hosiery and Furs. 22 FOREST AVE., FOND DU LAC

Geo. L. McDermott & Co. UNDERTAKERS AND EMBALMERS 165 S. Main Street. Open Day and Night. Tel. Office 5192. Tel. Res. 5041.

Northern Lumber & Fuel Co. PLATE GLASS, ART GLASS, COTTAGE DOORS, ETC. Telephone 523 Office and Yards Cor. Follett and Brooke Streets

GO TO **The J. E. Sullivan Co.** FOR YOUR Clothing 7 S. MAIN ST.

Thomas Olive M. Miss, h 140 Cherry.
Thomas Peter, carp. contr. 450 Grove, h same.
Thomas Redick, lab. h 600 Morris.
Thomas Sally M. (60) died Oct. 30, '03.
Thomas William A. tmstr. 149 S. Main, h 140 Cherry.
Thompson Almina (wid. Robert) h 457 Portage.
Thompson Andrew (74) died Aug. 2, 1903.
Thompson Charles, barn boss, h 221 S. Main.
Thompson Cora A. student, h 342 N. Main.
Thompson David H. h 133 E. 1st.
Thompson Frank, shoemkr. h 368 Ruggles.
Thompson Fred S. St. Ry. condr. h 148 Bannister.
Thompson George E. lab. h 16 N. Hickory.
Thompson Hardy, h 457 Portage.
Thompson Herbert O. sec. treas. Fountain City Business College, h Watertown, Wis.
Thompson Hiram P. architect 73 S. Main, h same.
Thompson Jacob M. carp. contr. 290 Superior, h same.
Thompson John I. lawyer 152 S. Main, h 52 S. Park av.
Thompson John M. condr. h 38 S. Union.

OSHKOSH via THE YELLOW CAR
Eastern Wisconsin Railway & Light Co.

Thompson Loren B. painter, h 80 W. 1st.
Thompson Lulu Miss, h 278 Superior.
Thompson Lulu I. M. stenographer 85 S. Main, h 412 E. 1st.
Thompson Meeta A. teacher stenography Grafton Hall, h 23 Sophia.
Thompson Robert (89) died April 25, '03.
Thompson Sarah (wid. Alfred B.) h 412 E. 1st.
THOMPSON WILLIAM R. prop. Eureka Steam Laundry 70 S. Macy, h 278 Superior.
Thomsen Dora E. clk. 18 S. Main, h 112 E. Merrill.
Thomsen Emma C. clk. 18 S. Main, h 112 E. Merrill.
Thomsen Gustav J. painter, h 112 E. Merrill.
THOMSEN J. & SON (Jacob and John H. Thomsen) paints, oils, wall paper and window shades 18 S. Main.
Thomsen Jacob (J. Thomsen & Son) h 112 E. Merrill.
Thomsen John H. (J. Thomsen & Son) h 18 S. Main.
Thomson Ernest A. bkpr. Huber & Fuhrman Drug Mills, h 82 S. Park av.
Thornton Christopher, music teacher 43 N. Union, h same.
Thornton Frances M. Miss, h 110 E. 1st.

Wadhams Oil Company
Manufacturers of White Clover Soap, Home Soap and Easy Soap
FOND DU LAC AGENCY
H. A. PORTER. Agent Tel. 451 83 S. Main Street

For Life, Accident and Health Insurance the Travelers of Hartford issues best contracts. **JAY P. McDERMOTT** SPECIAL AGENT

90-92 Main St. **STRASSEL'S—The Store that keeps the prices down**

Helmer Milling Co. Feed in Carloads a Specialty. 14-16-18 Fourth St., Fond du Lac

Thornton Thomas J. h 110 E. 1st.
Thorp Fred H. boilermkr. h 73 N. Boardman.
Thrall Leverett G. barber, h 46 Olcott.
Thresher Albert B. fireman, h 115 E. Follett.
Thuermer Emma, domestic, 36 Doty.
Thuerwaechter Clara, clk. h 225 E. 1st.
Thuerwaechter Elizabeth (wid. Michael) h 137 E. 5th.
Thuerwaechter Henry, lab. h 137 E. 5th.
Thuerwaechter Laura, seamstress, h 137 E. 5th.
Thuerwaechter Lottie, domestic 28 N. Main.
Thuerwaechter Rose, dressmkr. h 137 E. 5th.
Thurk Robert W. tanner, h 431 W. Division.
Thurmann Amelia, seamstress, h 219 E. 9th.
Thurmann Fred, lab. h 219 E. 9th.
Thurmann Gustav, lab. h 219 E. 9th.
Tibbetts Earl, carp. h 126 E. 3d.
Tice Louis, clk. h 84 W. 2d.
Tice N. Coal Co. (Nelson Tice) Forest av. n. e. cor. Brooke.
Tice Nelson (N. Tice Coal Co.) h 84 W. 2d.
Tiemann Frederick (74) died April 3, '03.

LUMBER, LATH, SHINGLES, SASH, DOORS, BLINDS AND MOULDINGS **CROFOOT LUMBER CO.** Office and Yards 41-83 Western Ave., Fond du Lac, Wis.

Tierney James, brakeman, h 164 W. 2d.
Tierney James, plumber, h 168 Gillett.
Tierney Jane (wid. Patrick) h 168 Gillett.
Tierney John F. porter Windsor Hotel, h same.
Tierney Kate Miss, h 164 W. 2d.
Tierney Katherine (wid. James) h 164 W. 2d.
Tiffany Royal W. painter, h 232 W. Merrill.
Tiffany Susan (53) died March 2, '03.
Tilden Zeno P. (67) died Jan. 13, '04.
Tillack Josephine, clk. 52 S. Main, h 235 S. Main.
Tillack Paul, h 235 S. Main.
Tillman George, tailor 51 S. Main, h 24 S. Union.
Tillotson E. Mae Miss, phone opr. h 48 N. Union.
Tillotson Maude W. reporter Commonwealth, h 48 N. Union.
Tilly Ernest C. carp. contr. 189 N. Main, h same.
Tilton Adrian, painter, h 330 Morris.
Tilton Clarence, lab. h 330 Morris.
Tilton Josephine (wid Zeno B.) h 330 Morris.
Tilton Lewis, h 242 N. Main.
Timmermon Alfred E. parcel delivery 149 W. 12th, h same.

Moore & Galloway Lumber Co. RETAIL OFFICE AND YARD, MAIN STREET COR. MERRILL ✦ ✦ FOND DU LAC, WIS.
Agents for C. J. L. Meyer Specialties, Manufacture all kinds of Inside Finish in Pine and Hardwood

A. F. WATKE 42 N. MAIN STREET FOND DU LAC, WIS.
I handle all Domestic and Imported Wines and Brandies

OUR CIGARS ARE FIT TO SMOKE **Sallade & Ruh** OPPOSITE COURT HOUSE

Fond du Lac County Abstract Co.
OWNERS OF THE NEW AND ORIGINAL MAP SYSTEM OF ABSTRACTING

Timmermon Alonzo D. drayman, h 22 S. Boardman.
Timmermon Charlotte Mrs. h 236 Military.
Timony Margaret, domestic 97 Forest av.
Timony Nellie, domestic 149 E. Division.
TITLE AND ABSTRACT CO. THE, A. E. Cole, pres.; John Hughes, v-pres.; W. E. Cole, sec. treas. 32 S. Main.
Titus Gertrude, teacher Lincoln School, h 341 Ellis.
Titus Joseph, lab. h 341 Ellis.
Titus William A. sec. treas. Standard Lime & Stone Co. h 291 E. Division.
Tobin Catherine (wid. Thomas) h 131 E. 6th.
Tobin Eva Miss, h 387 E. 4th.
Tobin House P. Fitzgerald, prop. 52 4th.
Tobin James, saloon 183 S. Main, h 178 4th.
Tobin John J. com. trav. 42 N. Main, h S. Main.
Tobin Thomas, del. clk. 12 W. Division, h 179 4th.
Tobin William, h 387 4th.
Tock Horatio, painter, h 43 John.
Toll Adolph W. tmstr. 149 S. Main, h 110 S. Hickory.
Tompkins Levi M. h 295 Superior.

Frank O. Prinslow
Windmills, Sewing Machines, Twine, Seed, Etc.
19-23 E. FIRST STREET

TOMPKINS MOSLEY M. saloon 25 Forest av. h 284 Superior.
Tompkins William, ry. condr. h 100 E. 4th.
Toner James G. sawyer, h 148 W. McWilliams.
Toneys Alis, lab. h 120 N. Waupun.
Toneys John, lab. h 120 N. Waupun.
Toomey Bessie (wid. James) h 307 Amory.
Toomey Thomas, h 78 S. Park av.
Toomey William, lab. h 307 Amory.
Touchette Edward O. ins. agt. h 166 W. Follett.
Touchette Henry, lab. h 208 N. Main.
Touchette Onessime (wid. Edward O.) h 14 E. Follett.
Tourtelotte Alma, h 390 Grove.
Tourtelotte Ansel F. tmstr. h 390 Grove.
Tourtelotte Ida, shoe stitcher, h 390 Grove.
Tourtelotte Nora, shoe stitcher, h 390 Grove.
Towne Charles, foreman, h 65 Portland.
Towns Ella M. Miss, h 150 E. 1st.
Towns Hiram E. sec. Dr. W. Towns 158 E. 1st, h 150 E. 1st.
TOWNS WYMAN, physician and laboratory 158 E. 1st, h 150 E. 1st.

McCarthy & Braemer, Leading Tailors
34 SOUTH MAIN STREET
FOND DU LAC, WISCONSIN

Rusch & Hirth, Hardware
ODD FELLOW BLOCK
FOND DU LAC, WIS.

O. C. Steenberg Co. SASH AND DOOR FACTORY
Dealers in all kinds of Art Glass, Interior Wood Work, Office and Store Furniture
Business Established 1868 Telephone 81 Cor. Brooke and McWilliams Sts., Fond du Lac

M. L. Collins HATTER AND MEN'S FURNISHING GOODS
Umbrellas Recovered and Repaired 38 S. MAIN STREET

Towns Wyman E. clk. 158 E. 1st, h 325 E. 1st.
Townsend Katherine L. seamstress, h 210 Western av.
Townsend Mary G. (77) died March 4, '04.
Townsend Owen W. apiarist, h 210 Western av.
Trade and Labor Hall, 158 S. Main.
Trader Charles J. cigarmkr. h 100 E. 7th.
Trader Julius C. tailor, h 100 E. 7th.
Traegler John, h 220 E. 8th.
Trakel Edward H. fireman W. C. Ry. h 225 Western av.
Trask George, lab. h 236 Military.
Trask Jesse, lab. h 143 W. 12th.
Traut Elizabeth V. dry goods 86 S. Main, h 39 E. Division.
Traut Mary E. clk. 86 S. Main, h 39 E. Division.
Traut Wilhelmina (wid. Valentine) h 39 E. Division.
Traut William J. mach. h 67 E. Johnson.
TRAVELERS INSURANCE CO. OF HARTFORD, of Hartford, Conn., Jay P. McDermott, special agt. 24 S. Main.
Treanore Walter P. painter, h 52 4th.
Treantos George, lab. h 145 N. Brooke.
Treantos John, lab. h 145 N. Brooke.

Pfeil & Kremer The Prescription Drug Store
88 S. MAIN STREET TAKE THE LEAD IN THE CITY FOR UP-TO-DATE DRUGS

Trebel Alvina, domestic 14 N. Park av.
Treffurt Emil, helper, h 268 E. 6th.
Treleven Austin Edward (Treleven Bros.) h 304 Linden.
Treleven Bros. (William F. and Austin Edward Treleven) clothiers 102 S. Main.
Treleven Harry D. student, h 304 Linden.
Treleven Levi T. clothier, h 304 Linden.
Treleven Melvin S. h 131 E. 4th.
Treleven William F. (Treleven Bros.) h 314 Linden.
Treutlein George Martin, tailor 39 S. Main, h 208 Juneau.
Tribbey Oscar, mach. hd. h 188 Chestnut.
Trier Adolph M. mach. Giddings & Lewis, h 325 Doty.
Trier Annie M. (wid. Michael) boarding 150 W. 2d, h same.
Trier Clara W. Miss, h 150 W. 2d.
Trier Claribel, student, h 24 S. Union.
Trier Frances A. clk. 76 S. Main, h 150 W. 2d.
Trier Frank J. clk. 51 S. Main, h 24 S. Union.
Trier Marie Josephine Miss, h 150 W. 2d.
Trier Rose (wid. Joseph J.) h 24 S. Union.
Trimble Carl J. train disp. C. & N. W. h 137 E. 2d.

Coal and Wood WM. P. FOX
YARDS AT C. & N. W. R. R., 163 W. DIVISION STREET. TEL. 52

FIRST ST. LIVERY TELEPHONE 62
HACKS TO AND FROM ALL TRAINS BOTH DAY AND NIGHT. ALL ORDERS GIVEN PROMPT ATTENTION

MEIKLEJOHN & MARTIN FIRST NATIONAL BANK BLDG.
INVESTMENTS, LOANS, REAL ESTATE
IF YOU DESIRE TO INVEST
"WE CAN PUT YOU RIGHT"

MAUTHE'S Go-Carts and Carriages
USED ALL OVER THE STATE
CATALOGUE ON APPLICATION.

Trimborn Mary M. Mrs. h 212 Marr.
Tripp John B. saw filer, 24 E. 2d, h 160 8th.
Trout John W. h 176 Hoyt.
Trowbridge Charles C. dentist 150 S. Main, h 299 E. 3d.
Trowbridge Charles R. corr. Eve. Wis. 136 S. Main, h 78 5th.
Trowbridge Frank, mech. engr. h 163 E. 3d.
True James, condr. W. C. Ry. h 298 Marr.
Trumble John J. lab. h 404 Nelson.
Trummer Jacob, tanner, h 257 E. 5th.
Trummer John, carver, h 315 Ellis.
Trummer Matthias, carp. h 150 E. Johnson.
Trummer Peter, carp. h 315 Ellis.
Tuller Frank, brakeman Wis. Central, h 21 N. Main.
Turba Susie, domestic 157 Sheboygan.
Turcott Flora (wid. Edward) h 88 N. Waupun.
Turn Hall, 29 Portland.
Turner Cecelia, bkpr. h 185 E. 4th.
Turner John, lab. h 51 W. Rees.
Turner Mathilda (wid. John) h 185 E. 4th.
Tuttle Albert H. v-pres. treas. supt. Reporter Printing Co. h

ELECTRIC LIGHT AND POWER TELEPHONE
Eastern Wisconsin Railway & Light Co.

275 E. 2d.
Tuttle Earl, clk. h 351 Western av.
Tuttle George H. bridge carp. h 351 Western av.
TWOHIG DAVID J. physician 72 S. Main, h same.
Twohig Henry E. physician 72 S. Main, h same.
Tyler Jennie H. (wid. Erasmus H.) h 52 N. Union.

U

ULMAN John, fireman C. & N. W. Ry. h 63 W. Arndt.
Ulrich Sedate, dressmkr. h 264 Fond du Lac av.
Underwood Charlotte (wid. Eugene F.) h 373 Grove.
Underwood Isaac, carp. contr. 316 Sheboygan, h same.
Underwood Mary J. (wid. Richard) h 141 Cherry.
Underwood Nina M. Miss, h 316 Sheboygan.
Underwood William E. dentist Dr. C. A. Cheney, h 339 W. Division.
Unferth Henry F. collr. 11 N. Main, h 37 E. Rees.
Unferth William F. mason contr. 165 E. 8th, h same.
Unferth William G. carp. h 224 Western av.
Unger Alma E. Miss, h 354 Rosendale av.

IF YOU WANT TO RENT OR BUY HOUSES OR RIPON CITY PROPERTY ADDRESS OR SEE W. R. LYLE, Ripon, Wis.

That Boy of yours needs a first class Business Education. Send him to The Fountain City Business College FOND DU LAC WISCONSIN

The Huber Bros. WHOLESALE AND RETAIL DRUGGISTS
TELEPHONE 22-3
36 S. Main St., Fond du Lac

FARM AND CITY PROPERTY FOR SALE OR EXCHANGE
F. R. TABOR 83 South Main Street

Unger Stephen, tanner, h 354 Rosendale av.
UNION HOUSE, Moersch, Giebel & Co. props. 221 S. Main.
Union School, Union s. e. cor. W. 1st.
United States Express Co. W. O. Pritchard agt. 83 S. Main.
UNITED STATES FIDELITY AND GUARANTY CO. of Baltimore, Md. W. E. Cole, gen. agt. 32 S. Main.
Unrau Adolph A. currier, h 345 Grove.
Unrau John A. barber 9 E. 2d, h 291 Ellis.
Updike Effie, domestic 166 E. Division.
Updike Elmira, h 367 E. 11th.
Updike Rose (wid. Clarence E.) h 367 E. 11th.
UTTER DRUG CO. (W. D. L. Utter and M. R. Utter) druggists 150 S. Main.
Utter Melvin R. (Utter Drug Co.) h 303 Linden.
Utter William D. L. (Utter Drug Co.) h 303 Linden.

V

VAN William, barkpr. 134 S. Main, h 156 S. Main.
Van Allen Johanna (wid. Henry) h 245 Elm.
Van Allen Nettie, seamstress, h 245 Elm.

Open an Account with the Cole Savings Bank **Watch it Grow**

Van Arnam Lucie A. Miss, h 329 S. Main.
Van Blarcom Leah Miss, h 203 E. 2d.
Van Blarcom Lewis B. cheese dlr. h 184 E. 1st.
Van Blarcom Peter G. (Bowe & Van Blarcom) h 203 E. 2d.
Van Blarcom Schuyler L. stenog. Fred Rueping Leather Co. h 203 E. 2d.
Van der Bloemen Frank, lab. h 335 Amory.
Vander Blume Kate (wid. George) h 261 E. Scott.
Van Dermolen Herman, ice peddler, h 380 Portage.
Vandervoort Paul, veterinary surgeon 25 4th. h same.
Vandervoort Paul J. bill poster, h 25 4th.
Vandervort Charles W. mach. hd. h 222 Chestnut.
Vandervort Franklin F. pipeman Hose Co. No. 1, h 574 S. Main.
Vandervort Henry D. mach. h 34 Carpenter.
Vandervort Mary C. (wid. George) h 574 S. Main.
Vandervort Mary J. (wid. Nelson) h 212 Chestnut.
Vandervort Samuel E. shoemaker, h 212 Chestnut.
Van de Zan Hattie, stitcher, h 50 E. 6th.
Van Doran Jacob D. Rev. h 40 E. 8th.
Van Dorsten Martin, h 321 E. 1st.

FOR THE BEST LAUNDRY GO TO FOND DU LAC STEAM LAUNDRY 34 E. First St. TELEPHONE 21

CARRIAGES FOR WEDDINGS, FUNERALS, ETC., AT GORMICAN'S LIVERY Forest Avenue PHONE 119

Moore & Galloway Lumber Co. OFFICE, STORE AND CHURCH FURNITURE
Interior Wood Finish and Stair Builders Telephone 612 Fond du Lac

JOHN P. HESS GRADUATE OPTICIAN
Eyes Examined Free

Van Dorsten Paris, brakeman, h 182 E. 7th.
Van Dresar Milford (73) died Oct. 13, '02.
Van Dresar Sarah (wid. Milford) h 27 5th.
Van Dusen Adelia (wid. Milford W.) h 251 Forest av.
Van Dyke John, com. trav. h 256 E. 2d.
Van Eps Emma, nurse 309 E. 1st, h same.
Van Eps Helen Miss, h 309 E. 1st.
Van Gilder William A. carp. h 230 N. Bell.
Van Gorder Clarence, carp. h 221 W. Scott.
Van Heukelom James, h 103 W. Scott.
Van Kirk Agnes, teacher history Grafton Hall, h 23 Sophia.
Van Kirk Lyndon, salesman, h 295 Linden.
Van Meer T. Wilber, lineman, h 181 7th.
Van Norder Sarah G. (wid. Charles) h 86 W. 1st.
Van Scoter Charles E. h 32 W. McWilliams.
Van Scoter Frank E. lab. h 32 W. McWilliams.
Van Scoter Lester J. foreman 12 S. Macy, h 32 W. McWilliams.
Van Slambrouck Augustus, shoemkr. h 41 Algoma.
Van Slambrouck Lawrence, clk. 52 S. Main, h 41 Algoma.
Van Slyke Lettie R. (wid. William H.) h 123 W. Arndt.

GRUENHECK'S THE BIG WHITE STORE
Dry Goods, Carpets, Curtains, Millinery, Furs, Suits, Crockery.

Van Slyke Minnie L. (wid. Sheldon) h 98 Union.
Van Tilburg Nettie Miss h 221 Walnut.
Van Vleet John C. h 48 South.
Varnev Ezra J. h 278 E. 3d.
Varney William L. foreman M. D. Wells Co. h 20 Union.
Vaughn Anna Miss, h 393 Park av.
Velie Jeannie E. money order clk. P. O. h 119 E. Division.
Venne Alderic, pipeman Hose Co. No. 3, h 310 Doty.
Venne Alice cashier 50 S. Main, h 264 E. 1st.
Venne Arthur C. janitor, h 337 Juneau.
Venne Euclide (80) died Nov. 22, '02.
Venne Louis, h 264 E. 1st.
Venne Louis J. shoe dlr. h 67 S. Park av.
VENNE SHOE CO. W. J. Venne mngr. 50 S. Main.
Venne Sophia (69) died June 30, '03.
Venne Wilfred J. mngr. 50 S. Main, h 300 E. 2d.
Venzlaff Herbert F. student, h 166 E. 13th.
Venzlaff William F. com. trav. h 166 E. 13th.
Ver Bryck Abram A. loc. engnr. h 112 Union.
Ver Bryck L. Marie Miss, h 112 Union.

O. G. STEENBERG CO. SASH AND DOOR FACTORY
Cor. Brooke and McWilliams St. Fond du Lac
Manufacturers of Mouldings, Screen Doors and Windows, Scroll Sawing and Stair Builders
Business established 1868 Telephone 81

Dry Goods, Carpets, Cloaks and Furs At Whittelsey's means the pick of the market at all times.

T. S. ARTHUR "Quality not Quantity." Palmer House Block EXPERT WATCHMAKER

Ladies' Suits, Skirts, Cloaks, Etc. An Experienced Dressmaker to Fit Garments
SATISFACTION GUARANTEED OR YOUR MONEY BACK AT The Wagner Dry Goods Co.

Ver Bryck Samantha (wid. Ralph) h 112 Union.
Vetter Alice Miss, h 206 E. 1st.
Vetter Charles N. baggageman C. & N. W. Ry. h 112 S. Park av.
Vetter Ferdinand, h 206 E. 1st.
Vetter Mary Miss, h 206 E. 1st.
Viellard August, tmstr. h 383 Tompkins.
Viets Henry, watchman, h 256 N. Waupun.
Vinton Alice Miss, h 68 Adams.
Vinton Louie E. rural mail carrier, h 68 Adams.
Vittie Annie, domestic 119 E. Division.
Voell Anton carp. contr. 28 E. Johnson, h same.
Voell Arthur, driver 127 N. Main, h same.
Voell Frank, brakeman, h 64 N. Marr.
Voell Frank L. baggageman, h 28 E. Johnson.
Voell George J. h 127 N. Main.
Voell Henry W. (Voell Music House) 104 S. Main, h 19 E. Rees
Voell Leo J. carp. h 28 E. Johnson.
Voell Louis, salesman 104 S. Main, h 127 N. Main.
VOELL MUSIC HOUSE (Henry W. Voell) pianos, organs, sheetmusic and gen. musical mdse. 104 S. Main.

SHEET MUSIC and MUSICAL MERCHANDISE B. H. Anderson 107 S Main Street

Vogel Amelia Mrs. dressmkr. 478 Allen, h same.
Vogel Frank, carp. h 478 Allen.
Vogt Anton, h 30 Gould.
Vogt Anton, shoemkr. h 299 Western av.
Vogt Charles, butcher, h 299 Western av.
Vogt Edward, blksmith,, h 299 Western av.
Vogt Henry, clk. 220 Military, h 299 Western av.
Voight Millie, waitress Windsor Hotel.
Von Rietberger John C. harnessmkr. h Gallant House.
Voorhees Malinda (wid. Alphus) h 462 S. Main.
Voss Alvin H. drug clk. 40 S. Main, h 306 S. Main.
Voss August, lumber scaler, h 20 S. Waupun.
Voss Emil, h 505 W. Scott.
Voss Herman, mason, h 511 W. Scott.
Voss Irving C. student, h 20 S. Waupun.

W

WACHS August G. clk. 214 S. Main, h 376 Grant.
Wachs Fred W. lather, h 394 Grant.
Wachs Henry, carp. h 394 Grant.

NORTHERN LUMBER & FUEL COMPANY
Fine Interior Finish in Pine and all kinds of Hardwood Furnished
TELEPHONE 523 OFFICE AND YARDS COR. FOLLETT AND BROOKE STS.

HAAS & WAGNER "Grand Central" for Dress Goods, Skirtings, Waistings, Black and Colored Silks, Walking Skirts, Petticoats
22 FOREST AVE., FOND DU LAC

Geo. L. McDermott & Co. Funeral Directors and Embalmers
165 S. Main Street. Open Day and Night. Tel. Office 5192. Tel. Res. 5041.

The J. E. Sullivan Co.
Foreign and Domestic Suitings Always in Stock
7 S. MAIN STREET • • FOND DU LAC, WIS.

Wachs Minnie, domestic 137 E. 8th.
Wachs Otto H. bkpr. 15 E. Division, h 394 Grant.
Waddle Robert, mach. h 27 N. Main.
Wade Eleanor (wid. George) h 139 E. 1st.
Wade Margaret (wid. Edward) h 89 N. Waupun.
WADHAMS OIL COMPANY, H. A. Porter, agt 83 S. Main.
Waffle Archie L. bkpr. Commonwealth, h 41 E. Rees.
Wagenknecht Henry, carp. contr. 238 E. Scott, h same.
WAGENKNECHT JOHN H. harnessmkr. 4 N. Main, h 272 N. Main.
Wagner Adolph N. v-pres. Wagner Dry Goods Co. h e. of Park av. 1 m. s. of limits.
Wagner Agnes (wid. Joseph) h 13 S. Main.
Wagner Albert D. ringmkr. 23 E. 1st, h 177 W. 12th.
Wagner Anna, domestic 126 E. 3d.
Wagner Annie, domestic 100 E. Division.
Wagner Anthony, lab. h 143 W. Scott.
Wagner Anton, blksmith, h 61 E. Johnson.
Wagner Anton, carp. h 188 E. Rees.
Wagner Carl H. clk. h 225 E. 1st.

TAKE THE YELLOW CAR
TO OSHKOSH EASTERN WISCONSIN RAILWAY & LIGHT CO.

Wagner Clara Miss, h 61 E. Johnson.
WAGNER DRY GOODS CO. M. Wagner, pres.; E. Wagner, v-pres.; A. N. Wagner, sec.-treas., 122-124 S. Main.
Wagner Frances J. Miss, h 174 W. Division.
Wagner Fred (Hass & Wagner) h 231 E. 1st.
Wagner Frederick Jr. dry goods dlr. h 231 E. 1st.
Wagner George, carp. h 18 E. Arndt.
Wagner Jacob, tanner, h 183 Dix.
Wagner John, carp. h 221 S. Main.
Wagner John, lab. h 158 E. Rees.
Wagner John M. h 231 E. 1st.
Wagner John P. carp. h 103 Rose.
Wagner Joseph, barber, h 148 Amory.
Wagner Joseph, watchman, h 161 W. Scott.
Wagner Joseph J. clk. 16 S. Main, h 61 E. Johnson.
Wagner Mary, domestic 194 E. 3d.
Wagner Matthew J. mach. h 83 W. Arndt.
Wagner Mathias, pres. Wagner Dry Goods Co. h 120 E. 2d.
Wagner Nicholas, carp. h 323 Amory.
Wagner Peter, coachman, h 136 Marquette.

WADHAMS OIL COMPANY
TELEPHONE 451
Manufacturers of Lubricating Oils. Journal Greases, Compression Grease Cups.
H. A. PORTER, Agent
Fond du Lac, Wis.

SPECIAL AGENT
JAY P. McDERMOTT
"The Policy that made Fond du Lac Famous" is issued by the Travelers Ins. Co. of Hartford.

90-92 Main St.
STRASSEL'S sell the best Ladies' Skirts and Suits

HELMER MILLING CO. The Largest Seed House in the City.
14-16-18 FOURTH STREET, FOND DU LAC, WIS.

Wagner Peter, lab. h 41 S. Macy.
Wagner Seraph, saloon 143 W. Scott, h same.
Wagner Tillie, mach.-opr. h 61 E. Johnson.
Wagner, see also Wegner.
Wagor Esco P. com. trav. h 150 E. 2d.
Wagor Eugene, shoe foreman, h 107 Harrison pl.
Wah Jim Hoh (22) died Oct. 6, '03.
Waldon Bert, mach. h 334 E. 3d.
Waldschmidt Jacob, h 29 Amory.
WALDSCHMIDT JACOB, physician 7, 91 S. Main, h Grove ¼ m. w. city limits.
Waldschmidt William J. med. student 7, 91 S. Main, h Grove ¼ m. w. city limits.
Walgenbach Frank R. carp. h 29 Algoma.
Walgenbach Mathias, h 83 E. 5th.
Walgenbach William, mason, h 83 E. 5th.
Walker Anna M. seamstress, h 70 N. Sibley.
Walker Charles A. painter, h 60 N. Sophia.
Walker Chauncey A. h 70 S. Marr.
Walker David, h 188 E. Division.

Crofoot Lumber Co. Lumber, Lath, Shingles, Sash, Doors, Blinds and Mouldings
Office and Yards 41-83 Western Ave. Fond du Lac, Wis.

Walker Edmund S. barber, h 151 4th.
Walker Elda Miss, h 125 Central av.
Walker Eliza A. (wid. William H.) h 120 W. 2d.
Walker Ellis J. teacher, h 70 S. Marr.
Walker George L. engnr. h 183 N. Main.
Walker George Lee, train disp. W. C. Ry. h 188 E. Division.
Walker John, foreman M. D. Wells Co. h 364 Forest av.
Walker Josephine, seamstress, h 70 N. Sibley.
Walker Miriam (wid. Lyman) h 70 N. Sibley.
Walker Phoebe, phone-opr. h 151 E. 4th.
Walkey Richard, h 83 E. Follett.
Waller Alonzo L. carp. h 38 N. Boardman.
Waller Frank W. fireman, h 31 N. Union.
Waller Jennie (wid. Orrin F.) h 75 S. Main.
Waller Leola Miss, h 38 N. Boardman.
Waller Lorenzo A. lab. h 31 N. Union.
WALLICHS HENRY, coal and wood, 9 S. Main and 205 W. Division, h 201 E. Merrill.
Wallichs Henry L. electrical supplies 9 S. Main, h 116 Doty.
Wallichs Paul C. electr. 9 S. Main, h 45 E. 1st.

Moore & Galloway Lumber Co. MANUFACTURERS AND DEALERS IN
Pine, Hemlock and Hardwood Lumber, Lath, Shingles, Pickets, Sash, Doors, Blinds, Etc. TELEPHONE 612 FOND DU LAC, WIS

FOR THE BEST WHISKIES GO TO A. F. WATKE AGENTS FOR THE CELEBRATED MATTINGLY AND MOORE RYE AND SOUR MASH WHISKIES. 42 N. MAIN STREET

SALLADE & RUH treat you right at their DRUG STORE OPPOSITE COURT HOUSE

Fond du Lac County Abstract Co.
Fond du Lac National Bank Building. Telephone Wis. 1223

Wallichs William L. bkpr. 205 W. Division, h 8 S. Main.
Walsh Lucy (wid. Timothy) h 230 S. Main.
Walter Roscoe G. civil engnr. Wis. Rapid Transit Co. h 85 Sheboygan.
Walters Emil, boarding 119 E. Division, h same.
Walters Jacob, janitor Washington school, h 76 W. Arndt.
Walters Nicholas, loco. engnr. C. & N. W. Ry. h 25 Algoma.
Walters Roswell W. h 269 E. 2d.
Walters William, h 269 E. 2d.
Walton George F. h 378 Marr.
Walton Guy F. tmstr. h 378 Marr.
Walton Mary J. Miss, h 378 Marr.
Walton Nellie L. Miss, h 378 Marr.
Waltz Gertrude, mach.-opr. h 485 W. Division.
Waltz Kate, mach.-opr. h 485 W. Division.
Waltz Louis, fireman, h 485 W. Division.
Waltz Peter, h 485 W. Division.
Waltzer Fred F. bricklayer, h 46 N. Boardman.
Wambier Bertha, waitress, h 84 E. 7th.
Wambiere Tillie, domestic 96 Sheboygan.

Frank O. Prinslow
Double Disc Drills and Seeders.
Long Distance Tel. 702
19-23 E. FIRST STREET.

Wanbaugh Jesse F. mach. h 356 W. Division.
Ward Alice Miss, h 370 Ellis.
Ward Alvin, student, h 162 Hoyt.
Ward Alvira, clk. h 162 Hoyt.
Ward Antoinette, music teacher 162 Hoyt, h same.
Ward David H. barkpr. 1 N. Main, h 162 Hoyt.
Ward Elizabeth S. Miss, h 43 E. Division.
Ward Hattie Miss, h 370 Ellis.
Ward Jane M. Mrs. h 108 Harrison pl.
Ward Oscar, saloon 1 N. Main, h 162 Hoyt.
Ward Oscar Jr. student, h 162 Hoyt.
Ward P. Harry, brakeman, h 252 N. Main.
Ward Sarah E. (wid. George) h 370 Ellis.
Ward Vara, clk. 76 S. Main, h 162 Hoyt.
Warleben William, h 29 S. Bell.
Warmington Frank F. cashier Reporter Ptg. Co. h 127 Gillett.
Warner Thomas A. mach. h 68 N. Main.
Warner William, lab. h 363 Center.
Warner, see also Werner.
Warns Carl G. plasterer, h 146 E. Arndt.

O. C. Steenberg Co. Sash and Door Factory
Business Established 1868 Telephone No. 81
Cor. Brooke and McWilliams Sts. FOND DU LAC, WISCONSIN

McCarthy & Braemer, Leading Tailors
34 SOUTH MAIN STREET
FOND DU LAC, WISCONSIN

Rusch & Hirth, Hardware
ODD FELLOW BLOCK
FOND DU LAC, WIS.

IF YOU WANT TO DRESS NEATLY
See M. L. Collins' stock of Men's Furnishing Goods at 38 S. Main St.

Warns Emma A. (wid. Peter L.) h 410 N. Main.
Warns Julius, lumber scaler, h 294 Superior.
Waschbusch August, lab. h 431 Thomas.
Waschbusch Jacob, tanner, h 422 Thomas.
Washburn Alice (wid. Chauncey) h 6 Ruggles av.
WASHBUSH MICHAEL, whol. and retail grocer, flour, feed, etc. 80-82 N. Main, h same.
Washington School, W. Follett n. e. cor. Doty.
Waterman Barbara (wid. John) h 319 Doty.
Waterman Eva, domestic 42 N. Park av.
Waterman George W. messenger, h 319 Doty.
Waterman Louis G. tanner, h 319 Doty.
Waters Eli, h 159 E. 4th.
Waters Elizabeth, principal High school, h 57 Olcott.
Waters John, h 57 Olcott.
Waters Susan Miss, h 57 Olcott.
Waters Teresa, teacher High school, h 57 Olcott.
WATKE ALBERT F. whol. wines and liquors, 42 N. Main, h 15 E. Division.
Watke Mamie Miss, h 15 E. Division.

Telephone all your Orders to **PFEIL & KREMER** The Prescription Drug Store
88 S. MAIN STREET TELEPHONE 292

Watke Richard, student, h 15 E. Division.
Watson Clayton, brakeman, h 233 Superior.
Watson Frank P. com. trav. h 20 E. 6th.
Watson George L. student, h 20 E. 6th.
Watson George W. loco. engnr. C. & N. W. Ry. h 233 Superior.
Watson George W. (Anderson & Watson) h 288 Linden.
Watson James B. creamery, h 154 E. 2d.
Watson James W. (Phelps & Watson) h 53 E. 1st.
Watson Jean, h 53 E. 1st.
Watson John F. blksmith, h 65 W. Cotton.
Watson Martha (wid. Martin) h 233 Superior.
Watson Marvin, car clk. h 233 Superior.
Watson Roy W. shoemkr. h 225 Elm.
Watson Sadie J. student, h 20 E. 6th.
WATSON THOMAS, justice of the peace, 49 S. Main, h 225 Elm.
Watson Thomas A. letter carrier, h 225 Elm.
Watson Walter, fireman C. M. & St. P. Ry. h 225 Elm.
Watts James H. h 83 E. Scott.
Watts Robert, lab. William P. Fox, h 115 W. Scott.

FIRST STREET LIVERY GOOD RIGS FOR COMMERCIAL MEN FOR COUNTRY WORK .. Telephone 62

MEIKLEJOHN & MARTIN FIRST NATIONAL BANK BLDG. INVESTMENTS, LOANS, REAL ESTATE IF YOU DESIRE TO INVEST "WE CAN PUT YOU RIGHT"

Coal and Wood WM. P. FOX Yards at C. & N. W. R. R., 163 W. Division Street. Tel. 52

MAUTHE'S FURNITURE "THE BEST ON EARTH"
Cor. Main and Division Streets.

Waukesha House, Herman J. Kobs, propr. 63 Forest av.
Weasea Fred G. saloon 382 S. Main, h 378 S. Main.
Weaver Bessie, bkpr. Cooper Fuel Co. h 431 Walker.
Weaver Charles E. engnr. Palmer House, h 70 South.
Weaver Dwight G. carp. h 431 Walker.
Weaver George I. wood carver, h 431 Walker.
Weaver James E. com. trav. h 83 E. 9th.
Weaver Lewis I. h 431 Walker.
Weaver Perry L. clk. h 83 E. 9th.
Weaver Phillip H. mach. h 83 E. 9th.
Webb Frank G. condr. W. C. Ry. h 236 E. 4th.
Weber Amalia Miss, h 86 E. Merrill.
Weber Bertha, h 51 N. Main.
Weber Ella, milliner, h 86 E. Merrill.
Weber Emma (wid. Frank) carpet weaver 162 W. Follett, h same.
Weber Frank, hostler, h 162 W. Follett.
Weber Frank E. barber, h 162 W. Follett.
Weber Frederick C. h 86 E. Merrill.
Weber House, S. J. Weber propr. 47-51 N. Main.

COKE SOMEWHAT BETTER AND CONSIDERABLY CHEAPER THAN COAL
TRY IT. EASTERN WISCONSIN RAILWAY & LIGHT CO.

Weber John G. (68) died Aug. 26, '03.
Weber John J. cutter, h 333 Marr.
Weber John W. painter, h 275 E. 4th.
Weber Joseph, h 149 E. 7th.
Weber Joseph L. brakeman, h 51 N. Main.
Weber Joseph P. tanner, h 159 W. Rees.
Weber Leo, printer, h 86 E. Merrill.
Weber Lydia, music teacher, h 211 E. Division.
Weber Matilda, linotyper, h 86 E. Merrill.
Weber Norbert, printer, h 86 E. Merrill.
Weber Peter, farmer, h 333 Marr.
Weber Peter, saloon 16 N. Main, h same.
Weber Richard (27) died Apr. 25, '04.
Weber Sylvester J. propr. Weber House 47-51 N. Main, h same.
Weber Victoria (wid. Carl) h 86 E. Merrill.
WEBER WILLIAM F. propr. and publisher Nordwestlicher Courier and Daheim 25 Forest av. h 86 E. Merrill.
Weddig Albert, mason h 161 Boyd.
Weddig William, mason, h 408 Nelson.
Wedepohl Charles, student, h 87 5th.

THE HUBER BROS. WHOLESALE AND RETAIL DRUGGISTS
TELEPHONE 22-3
36 S. Main St., FOND DU LAC
Books, Stationery, Wall Paper, Paints, Oils, Spices, Etc. Agents for the Eastman Kodak.

If You Want to Sell Farms or Houses, Buy Farms or Houses Loan or Borrow Money or Make Exchanges ADDRESS OR SEE W. R. LYLE, Ripon, Wis.

That Girl of yours needs a GOOD PRACTICAL EDUCATION. Send her to The Fountain City Business College FOND DU LAC WISCONSIN

Northern Farming and Timber Land for Sale or Exchange

F. R. Tabor

83 SOUTH MAIN STREET

Wedepohl Holton E. clk. 38 W. 2d. h 87 5th.
Wedepohl Lina M. (wid. Charles) h 87 5th.
WEEKS, HARRIS & CO. V. M. Weeks, pres.-treas.; T. S. Weeks, v-pres.; H. B. Harris, sec.; explosives and building material, 20 S. Main.
Weeks Hobert O. (Weeks & Seeley) h 50 14th.
Weeks Thomas S. v-pres. Weeks, Harris & Co. h 57 N. Park av.
Weeks Verner M. pres.-treas. Weeks, Harris & Co. h 57 N. Park av.
Weeks & Seeley (Hobert O. Weeks, William I. Seeley) carp. contrs. 50 14th.
Wegel Albert, condr. C. & N. W. Ry. h 159 W. Cotton.
Wegel Fred, h 39 W. McWilliams.
Wegel Frederick, h 155 W. Cotton.
Wegel Henry, expressman, h 155 W. Cotton.
Wegel John L. condr. C. & N. W. Ry. h 39 W. McWilliams.
Wegel Raymond L. student, h 39 W. McWilliams.
Wegner Alma Miss, h 71 E. Rees.
Wegner Arthur E. clk. 45 S. Main, h 59 E. Rees.
Wegner Fred F. fireman, h 84 W. 1st.

Cole Savings Bank PAYS 3 per cent ON DEPOSITS

Wegner Gustav F. coachman, h 84 W. 1st.
Wegner Herman A. bkpr. 45 S. Main, h 55 E. Rees.
WEGNER J. F. & CO. (John F. Wegner) hardware, 45 S. Main.
Wegner John F. (J. F. Wegner & Co.) h 71 E. Rees.
WEGNER WM. COAL CO. (William A. Wegner) 280 Forest av.
Wegner William A. (Wm. Wegner Coal Co.) h 59 E. Rees.
Wegner, see also Wagner.
Weidemann August O. butcher, h 191 E. Johnson.
Weidemann Fred W. cabinetmkr. h 394 Park av.
Weidemann Jennie, mach.-opr. h 299 Amory.
Weidemann John, lab. h 299 Amory.
Weidemann Walter H. shoemkr. h 299 Amory.
Weier Anton, barkpr. 183 S. Main, h 178 4th.
Weigel Marie, domestic 70 E. Johnson.
Weil Daniel M. com. trav. h 9 S. Sophia.
Weil Hazel E. Miss, h 9 S. Sophia.
Weinand Max, helper, h 132 W. Arndt.
Weinert Mary (wid. Charles) h 135 N. Main.
Weiss Alois, tailor 51 S. Main, h 131 W. Rees.

MOORE & GALLOWAY LUMBER CO.
Dealers in PLAIN AND ORNAMENTAL GLASS. POLISHED PLATE a Specialty.
Scroll Work, Mouldings, Turning, Etc. FOND DU LAC, WIS.

FOR THE BEST LAUNDRY GO TO FOND DU LAC STEAM LAUNDRY 34 E. First St. TELEPHONE 21

CARRIAGES FOR WEDDINGS, FUNERALS, ETC., AT CORMICAN'S LIVERY Forest Avenue PHONE 119

JOHN P. HESS
Railroad Watch Inspector Wis. Cen., C. & N. W., C. M. & St. P.

Ask the Shrewd Housewife about the Whittelsey Store and keep it in mind.

Weiss Anna Miss, h 131 W. Rees.
Weiss Charles, carp. h 485 S. Main.
Weiss Arthur A. clk. 165 S. Main, h 410 Marr.
Weiss Herman, saloon 197 S. Main, h 410 Marr.
Weiss Laura, domestic 14 Doty.
Weiss Matthew, butcher, h 400 Center.
Weitzel Louis L. H. barber 73 S. Main, h 58 Amory.
Welch Anthony, h 22 E. Follett.
Welch Maud, domestic 46 Western av.
Wellcome Joseph, lab. h 348 W. Scott.
WELLER REGINALD H. RT. REV. bishop coadjutor of Fond du Lac, h 75 W. Division.
Weller Ruth Miss, h 75 W. Division.
Welling Casper, tablemkr. h 307 N. Main.
Welling Eva, h 307 N. Main.
Welling Nicholas, fireman, h 170 Dix.
Welling Peter, mach.-hd. h 307 N. Main.
Wells Anna Miss, h 78 E. 4th.
Wells Anna H. (wid. John C.) h 96 Sheboygan.
Wells Brenton R. 2d v-pres. M. D. Wells Co. h Chicago, Ill.

GRUENHECK'S THE BIG WHITE STORE
Dry Goods, Carpets, Curtains, Millinery, Furs, Suits, Crockery.

Wells Carrie, domestic 117 N. Main.
Wells Jean, student, h 130 E. Rees.
Wells John M. h 564 S. Hickory.
WELLS M. D. CO. H. J. McFarland, pres.; H. W. Heinrichs, 1st v-pres.; B. R. Wells, 2d v-pres.; Thos. Ackers, sec.; John Schmahl, supt., shoe mnfrs. S. Brooke n. w. cor. W. 2d.
Wells Martin M. (74) died Feb. 8, '04.
Wells Mary J. (wid. Martin M.) h 124 W. Arndt.
Wells Nellie, music teacher, with Voell Music House, h 83 S. Union.
Wells Oscar J. real estate, h 78 W. Division.
Wells Owen A. lawyer, h 150 E. 2d.
Wells Robert C. clk. h 130 E. Rees.
Wells Samuel, grocer 132 E. Rees, h 130 E. Rees.
Welsh John J. blksmith, h 382 Doty.
Welsh Katherine Miss, h 382 Doty.
Welsh Michael, farmer, h 269 Park av.
Welsh Nora (wid. Daniel) h 25 E. Johnson.
Welsh Richard, h 101 E. 5th.
Welsh Sarah (wid. Matthew) h 271 N. Park av.

T. S. ARTHUR "QUALITY NOT QUANTITY" PALMER HOUSE BLOCK SCIENTIFIC OPTICIAN

O. C. STEENBERG CO.
SASH AND DOOR FACTORY
Business Established 1868. Phone 81
Best Work & Lowest Prices
Cor. Brooke and McWilliams Streets
FOND DU LAC, WISCONSIN

Reliable Merchandise and Large Stock to select from at
The Wagner Dry Goods Co. 122 and 124 S. Main Corner Second St.

Wendelborn Anton, section foreman C. & N. W. Ry. h 367 Grove
Wendlandt Emil, lab. h 331 E. 1st.
Wendlandt Henry, lab. h 331 E. 1st.
Wenninger Elizabeth (wid. George) h 285 N. Main.
Werner Adolph D. com. trav. h 367 Amory.
Werner Alfred, student, h 30 Amory.
Werner Alma, dressmkr. 30 Amory, h same.
Werner Amelia, dressmkr. 30 Amory, h same.
WernerArthur, city agt. h 30 Amory.
Werner Bertram, blksmith, h 166 W. Sibley.
Werner Charles F. student, h 30 Amory.
Werner Charles P. h 30 Amory.
Werner Edward, painter 173 S. Main, h 498 Grove.
Werner Edward L. h 30 Amory.
Werner Emma, stenog. h 39 N. Marr.
Werner Etta M. clk. h 207 N. Main.
Werner Frank, carp. contr. 207 N. Main, h same.
Werner Frank A. (24) died Nov. 16, '03.
Werner Henry, shoemkr. h 39 N. Marr.
Werner Ida Miss, h 30 Amory.

A GOOD PIANO SHORTENS THE LONGEST HOUR
B. H. Anderson
107 S. MAIN STREET

Werner Meta Miss, h 39 N. Marr.
Werner Minnie E. dressmkr 39 N. Marr, h same.
Werner, see also Warner.
Wernicke C. F. Gustav, h 70 W. 2d.
Wesbrook Eliza (wid. George) h 120 S. Main.
Wesbrook Mary E. hair dresser 120 S. Main, h same.
Wesselek Joseph, lab. h 140 W. Scott.
West Albert L. tmstr. h 146 Western av.
West Ed. tmstr Northern L. & F. Co. h 158 Sheboygan.
West Elizabeth Mrs. h 174 E. 6th.
West Floyd E. (McGregor & West) h 3, 29 S. Union.
West John M. clk. 59 S. Main, h 119 E. Division.
Westener Jesse, lab. h 140 W. Scott.
Western Gard, tmstr. h 461 Grove.
WESTERN UNION TELEGRAPH CO. Anna M. Coyne, mngr. 24½ S. Main.
Weston Allie, h 127 Lewis, 3d ward.
Westphal Anna, domestic 22 N. Main.
Westphal Carl, shp. clk. 22 N. Main, h same.
Wettstein Edward, clk. h 353 E. 2d.

GO TO HAAS & WAGNER "GRAND CENTRAL" | 22 FOREST AVE. FOND DU LAC | for Rugs, Carpets, Oil-Cloth and Linoleums

Geo. L. McDermott & Co. UNDERTAKERS AND EMBALMERS
165 S. Main Street. Open Day and Night. Tel. Office 5192. Tel. Res. 5041

NORTHERN LUMBER & FUEL COMPANY
DEALERS IN LUMBER AND ALL KINDS OF BUILDING MATERIAL
TELEPHONE 523 OFFICE AND YARDS COR. FOLLETT AND BROOKE STS.

The J. E. Sullivan Co. FOND DU LAC'S FASHIONABLE TAILORS... 7 S. MAIN STREET

Weyer Elizabeth (49) died March 1, '03.
WEYER FRED W. grocer 54 W. Division, h same.
Whalen Elizabeth B. teacher, h 241 E. 2d.
Whalen William D. salesman, h 241 E. 2d.
Wharton Charlotte (wid. Charles F.) h 101 E. Arndt.
Whedon Dora, mach.-opr. h 26 N. Boardman.
Whedon Mary Mrs. h 26 N. Boardman.
Whedon Minnie, mach.-opr. h 26 N. Boardman.
Wheeler Artemus, h 117 E. 11th.
Wheeler Clinton J. painter 236 E. 4th, h same.
Wheeler Fred D. rural carrier P. O. h 111 6th.
Wheeler Hiram W. h 84 Harrison pl.
Wheeler Jacob, h 111 6th.
Wheeler John, molder, h 117 E. 11th.
Wheeler Lillian E. (wid. Henry) h 137 E. 2d.
Wheeler Mabel C. Miss, h 137 E. 2d.
Wheeler Mae V. clk. 107 S. Main, h North Fond du Lac.
Wheeler Richard, clk. 114 S. Main, h 84 Harrison pl.
Whetstine John, carp. h 439 W. 11th.
Whinfield Carra Miss, h 114 5th.

GAS RANGES, WATER HEATERS, ETC.
Eastern Wisconsin Railway & Light Co.

Whinfield Harold, student, h 114 5th.
Whinfield Hattie, bkpr. h 114 5th.
Whinfield Henry T. clk. 76 S. Main, h 114 5th.
Whinfield Roger, h 120 Sheboygan.
Whitaker Emerson E. (Whitaker & Cromwell) h 37 South.
WHITAKER & CROMWELL (Emerson E. Whitaker, Edward C. Cromwell) shoes, 154 S. Main.
White Anna (wid. Sokrates) h 46 E. 8th.
White Charles A. (David Muir & White) h 80 Forest av.
White Charles H. h 82 Green.
White Henry, carp. h 235 Oak.
White Jesse, lab. h 140 W. Scott.
White Joseph, tmstr. h 83 E. 2d.
White Mark, lab. h 160 W. Johnson.
White May Miss, h 80 Forest av.
White Stephen, tinsmith, h 235 Oak.
White Tessie, candymkr. h 235 Oak.
White Thomas B. lab. h 87 E. 5th.
Whiteley George, engnr. h 64 Doty.
Whitford James F. blksmith, h 162 Dix.

WADHAMS OIL COMPANY
Tank Wagon delivery to all points within 15 miles of Fond du Lac
Electric Light 150° Oil, Crystal White 130° Oil. Double distilled Gasoline.
TELEPHONE 451 H. A. PORTER, Agent, Fond du Lac, Wis.

JAY P. McDERMOTT SPECIAL AGENT
MORAL "INSURE IN THE TRAVELERS" DO IT NOW

90-92 Main St. STRASSEL'S for fine Dress Goods and Silks

HELMER MILLING CO.
14-16-18 Fourth St., Fond du Lac, Wis.
for Lime, Cement, Brick, Stucco and all Building Materials.

Whitford John E. wks. St. Ry. h 235 N. Main.
Whitford Mark, h r. 152 Packer.
Whitman Anson, h 317 Morris.
Whitney Grace, h 109 Lewis, 3d ward.
Whitney Marie Miss, h 105 W. Scott.
Whittaker David, carp. h 15 S. Butler.
Whittaker John H. lab. h 348 S. Hickory.
Whittaker Louis, tanner, h 348 S. Hickory.
Whittaker Louisa (wid. John) h 540 Forest av.
Whittaker Mary A. (wid. William) h 348 S. Hickory.
WHITTELSEY DRY GOODS CO. G. F. Peabody, pres.; W. G. De Witt, sec.-treas., 76-78 S. Main.
Whittelsey John C. pres. Whittelsey Dry Goods Co. h 129 Forest av.
Whitton William, sand dlr. h 135 E. Scott.
Whyte Belle, clk. 136 S. Main, h 84 E. 7th.
Whyte Katherine, cook, h 84 E. 7th.
Wickert Edward N. mach. h 326 N. Main.
Wickert Jacob, h 10 Gould.
Wickert Jacob Jr. carp. h 50 Gould.

LUMBER, LATH, SHINGLES, SASH, DOORS, BLINDS AND MOULDINGS
CROFOOT LUMBER CO.
Office and Yards 41-83 Western Ave., Fond du Lac, Wis.

Wickert Jake H. driver Hook & Ladder Co. No. 5, h 210 Walnut.
Wickert Joseph, h 210 Walnut.
Wickert Joseph, h 154 Western av.
Wickert Joseph H. carp. h 165 W. Johnson.
Wickert Lydia, seamstress, h 10 Gould.
Wickert Matthias, carp. h 10 Gould.
Wickert Michael, lab. h 200 Walnut.
WICKERT P. J. & CO. (P. Jacob Wickert and Ludwig Kaiser) meat market, 15 W. Division.
Wickert P. Jacob (P. J. Wickert & Co.) h s. s. E. Division 1 e. hospital.
Wickert Paul P. h 129 W. Arndt.
Wickert Peter J. carp. h 129 W. Arndt.
Wickert Rose, teacher Lincoln school, h 400 Ruggles.
Wickert William J. h 129 W. Arndt.
Wicks William N. brakeman W. C. Ry. h 219 W. Arndt.
Widman Cecilia Mrs. nurse 501 Thomas, h same.
Widman Charles A. h 501 Thomas.
Wiechmann Laura Miss, h 421 E. 2d.
Wiechmann Otto, tmstr. h 88 South.

Moore & Galloway Lumber Co.
Agents for C. J. L. Meyer Specialties, Manufacture all kinds of Inside Finish in Pine and Hardwood
RETAIL OFFICE AND YARD, MAIN STREET COR. MERRILL
FOND DU LAC, WIS.

When in want of a drink or a bottle of pure whiskey for medical purposes call for Tom Benton Rye or Sour Mash A. F. WATKE SOLE AGENT

NEWS DEPOT—Stationery, Perfumes, Toilet Articles—DRUGS AND MEDICINES
SALLADE & RUH
OPPOSITE COURT HOUSE

Fond du Lac County Abstract Co.
Has the only Complete Abstract of Titles to all Property in Fond du Lac County

Wierzba Bertha Miss, h 269 Superior.
Wierzba Victor, foreman, h 269 Superior.
Wilbert John, ship-clk. h 146 W. Follett.
Wilbert Peter, h 162 W. Follett.
Wilbor Isabelle R. (wid. John) h 91 E. 4th.
Wilcox Chester, lab. h 365 Walker.
Wilcox Edwin, towerman, h 365 Walker.
Wilcox Mabel, h 365 Walker.
Wilcox Ralph, lab. h 365 Walker.
Wild Benjamin (76) died Sept. 25, '04.
Wild Benjamin Jr. sec.-treas. O'Brien Dry Goods Co. h 180 E. Division.
Wild Edith Miss, h 180 E. Division.
Wild Edward B. h 195 E. 1st.
Wild Mabel Miss, h 180 E. Division.
Wild William W. (Crofoot Lumber Co.) h 187 E. 1st.
Wilder Elizabeth (wid. Henry) h 39 S. Union.
Wiley Anna M. Miss, h 119 E. 4th.
Wiley Frank S. physician 40 S. Main, h 100 E. Division.
Wiley Henry, baggageman C. M. & St. P. Ry. h 342 Grove.

Frank O. Prinslow
Farm Implements, Carriages and Wagons
19-23 E. FIRST STREET

Wiley Ida Miss, h 342 Grove.
Wiley Sarah A. (wid. William) h 100 E. Division.
Wilhelms Herman, carp. h 57 14th.
Wilhelms Hugo, lab. h 57 14th.
Wilhelms Paul, lab. h 57 14th.
Wilke Charles H. E. cigarmkr. 35 N. Main, h 294 E. Merrill.
Wilke Lydia (wid. Charles A.) h 294 E. Merrill.
Wilkie Edwin, clk. Daily Reporter, h 136 E. Merrill.
WILKIE HARDWARE CO. W. Wilkie, pres.; M. I. Wilkie, v-pres.; O. J. Kremer, sec.; J. A. Wilkie, treas., 108 S. Main.
Wilkie James A. treas. Wilkie Hardware Co. h 136 E. Merrill.
Wilkie Jennie Miss, h 136 E. Merrill.
Wilkie Matie I. teacher Union school, h 136 Sheboygan.
Wilkie Washington, pres. Wilkie Hardware Co. h 136 Sheboygan.
Wilkins Edwin R. h 28 E. 7th.
Wilkins James, horseshoer, h 301 Doty.
WILKINS JOSEPH K. prop. First St. Livery, 14 E. 1st, tel. 62, h 28 E. 7th, tel. 384.
Wilkins Reuben, h 28 E. 7th.

McCarthy & Braemer, Leading Tailors
34 SOUTH MAIN STREET
FOND DU LAC, WISCONSIN

Rusch & Hirth, Hardware
ODD FELLOW BLOCK
FOND DU LAC, WIS.

O. C. Steenberg Co. SASH AND DOOR FACTORY
Dealers in all kinds of Art Glass, Interior Wood Work, Office and Store Furniture
Business Established 1868 Telephone 81 Cor. Brooke and McWilliams Sts., Fond du Lac

M. L. Collins HATTER AND MEN'S FURNISHING GOODS
Umbrellas Recovered and Repaired 38 S. MAIN STREET

Wilkinson Carrie O. (44) died Feb. 22, '03.
Wilkner Ernst (83) died March 12, '04.
Wilkner Fred E. lab. h 31 E. Merrill.
Will Anna, domestic 463 Main.
Will Frank, lather, h 10 W. Follett.
Will Julius, lab. h 380 Grant.
Will Lydia, domestic 475 Linden.
Will Richard, lab. h 376 Grant.
Will William, express, h 112 E. 12th.
Willett Arthur T. engnr. h 134 E. 4th.
Willett Charles, driver Hose Co. No. 3, h 288 Amory.
Willett Fred, shoemkr. h 63 Forest av.
Willett George (73) died March 4, '04.
Willett George, coachman, h 92 W. 2d.
Williams Alex, watchman, h 43 E. 13th.
Williams B. Frank, salesman, h 503 Thomas.
Williams Clarice H. Miss, h 42 E. 7th.
Williams Daniel, lab, h 600 Morris.
WILLIAMS DAVID O. Clerk Circuit Court, Court House, h 299 S. Park av.

We sell THE Cigar that Smokers want. That's why we get the business. PFEIL & KREMER
88 S. Main Street. Phone 292

Williams Elizabeth Mrs. h 178 E. 7th.
Williams Evan, lab. h 89 N. Waupun.
Williams George, carp. h 49 Algoma.
Williams, Griswold & Chadbourne (Leo A. Williams, William E. Griswold, Frank W. Chadbourne) lawyers, 55 S. Main.
Williams Herbert E. carp. h 42 E. 7th.
Williams John, painter contr. 36 E. 12th, h same.
Williams John F. mach. h 418 Center.
Williams Leo A. (Williams, Griswold & Chadbourne) h 119 E. 2d.
Williams Paul, helper, h 198 E. Johnson.
Williams Richard, lab. h 75 E. Merrill.
Williams Robert S. h 21 N. Main.
Williams Thomas, lab. h s. s. E. 2d nr. limits.
Willie George H. carp. contr. h 422 S. Park av.
Willis Bessie Miss, h 227 E. 4th.
Willis Harry J. receiving clk. h 227 E. 4th.
Willis Ida Miss, h 72 Adams.
Willis J. William, real estate 227 E. 4th, h same.
Willis John, h 72 Adams.

Coal and Wood WM. P. FOX
YARDS AT C. & N. W. R. R., 163 W. DIVISION STREET. TEL. 52

FIRST STREET LIVERY HACKS AND BUSSES TO FUNERALS AND PLEASURE PARTIES A SPECIALTY TELEPHONE 62

MEIKLEJOHN & MARTIN FIRST NATIONAL BANK BLDG. INVESTMENTS, LOANS, REAL ESTATE IF YOU DESIRE TO INVEST "WE CAN PUT YOU RIGHT"

MAUTHE'S OFFICE FURNITURE
We Give Special Attention to Office Furnishings
LARGE STOCK ALWAYS ON HAND
COR. MAIN AND DIVISION STREETS

Wilsie Lois (wid. Wilkinson) h 151 E. 4th.
Wilson Charles, h 213 Chestnut.
Wilson Elizabeth J. Miss, h 204 E. 4th.
Wilson Emma, clk. 60 S. Main, h 87 W. 1st.
Wilson Frank E. lab. h 68 N. Main.
Wilson Harry W. ry. condr. h 115 E. 5th.
Wilson Harvey, brakeman, h 101 W. 1st.
Wilson Matthew J. carp. W. C. shops, h 169 Western av.
Wilson Phoebe C. teacher Washington school, h 213 Chestnut.
Wilson Robert C. h 32 S. Hickory.
WILSON WILLIAM, supt. schools, Grant school, h 97 4th.
Wimberger Anna, clk. h 74 E. Merrill
Wimberger Mary, domestic 214 E. 1st.
Windecker Arminta, clk. h 74 W. 2d.
Windecker Conrad S. mach. h 220 E. 3d.
Windecker Sidney, carp. h 74 W. 2d.
Windsor Hotel, Matt J. Franey, propr. 164 S. Main.
Wingate James, lab. h 219 E. 4th.
Winkel Anton J. clk. E. Wis. Ry. & Light Co. h 177 E. Merrill.
Winkel Henry M. bkpr. 239 W. Scott, h 177 E. Merrill.

WE HAVE COKE TO BURN
Eastern Wisconsin Railway & Light Co.

Winkel Matthias, com. trav. h 177 E. Merrill.
Winn James G. lab. h 362 Cedar.
WINNEBAGO FURNITURE MNFG. CO. C. V. McMillan, pres.; Ed. A. Kremer, v-pres.; E. R. Herren, sec., 101 Western av.
Winslow Hoyt A. com. trav. h 104 Marquette.
Winslow Lewis H. student, h 104 Marquette.
Winter William, farmer, h 533 Ann.
Winter William Jr. shoemkr. h 533 Ann.
Wiotte Gustav W. chief engnr. E. Wis. Ry. & Light Co. h 70 W. Cotton.
Wiotte W. Hanford, lab. h 70 W. Cotton.
Wirtz Anna C. Miss, h 108 N. Park av.
Wirtz Henry, car repairer, h 600 S. Hickory.
Wirtz John, tmstr. h 600 S. Hickory.
Wirtz Laura Miss, h 600 S. Hickory.
Wirtz Mary (wid. John) h 108 N. Park av.
Wirtz Maud, clk. 52 S. Main, h 108 N. Park av.
Wischnewski Emil, tanner, h 503 Monmouth.

If You Want to Buy or Rent Green Lake Cottages or Lots
ADDRESS OR SEE W. R. LYLE, Ripon, Wis.

The Fountain City Business College
Teaches Book-Keeping, Penmanship, Arithmetic, Commercial Law, Shorthand and Typewriting, Etc.

The Huber Bros. WHOLESALE AND RETAIL DRUGGISTS
BOOKS, STATIONERY, WALL PAPER, AND PHOTOGRAPHIC SUPPLIES, PAINTS, OILS, ETC.
36 S. MAIN STREET FOND DU LAC TELEPHONE 22-3

Fond du Lac City Farm and City Property for Sale or Exchange N. Fond du Lac
F. R. TABOR, 83 SOUTH MAIN STREET

WISCONSIN CASUALTY ASSOCIATION, C. A. Cole, pres.-gen. mngr.; John Fox, v-pres.; J. C. Fuhrman, sec.-treas.; C. A. Bowker, ass't sec., 2 S. Main.
Wisconsin Central Ry. S. F. Durga, agt.; R. J. Sullivan, cashier, passenger and freight depots Forest av.
WISCONSIN ENVELOPE & BOX CO. J. M. Friedel, pres.; E. F. Hilberts, v-pres.; A. H. Hilberts, sec.-treas., 176-182 N. Main.
Wisconsin Mirror Plate Co. (Anton Hoenigsberg, Henry R. Seidel) mirror mnfrs. cor. Macy and Court.
Wisconsin Rapid Transit Co. C. D. Smith, pres.; C. A. Smith, sec.; R. G. Walter, chief engnr. 81 S. Main.
WISCONSIN TELEPHONE CO. L. G. Barnes, mngr. S. Macy s. e. cor. Forest av.
Wise Henry D. (63) died Feb. 12, '03.
Wise William C. dentist 81 S. Main, h 184 E. Division.
Wisnom George W. auctioneer, h 166 E. Division.
Wisnom John F. mason, h 52 Sheboygan.
Wisnom Margaret (wid. Alexander) h 52 Sheboygan.
Witherow Bruce, lab. h 399 S. Main.

FOREIGN DRAFTS COLE SAVINGS BANK

Witherow Horace L. lab. h 399 S. Main.
Witherow Quinn, lab, h 399 S. Main.
Witherow Stansbury B. h 399 S. Main.

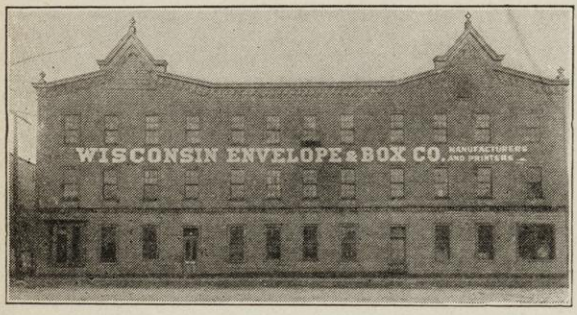

Wisconsin Envelope and Box Company
MANUFACTURERS AND PRINTERS OF
Envelopes
FOND DU LAC
ESTIMATES FOR ODD SIZES GLADLY FURNISHED

Witte Robert F. carp. h 394 Ruggles.
Wittig Charles W. lab. h 23 E. 6th.
Witucke Frank, lab. h 485 Western av.

Moore & Galloway Lumber Co. OFFICE, STORE AND CHURCH FURNITURE
Interior Wood Finish and Stair Builders Telephone 612 Fond du Lac

FOR THE BEST LAUNDRY GO TO FOND DU LAC STEAM LAUNDRY 34 E. First St. TELEPHONE 21

GORMICAN'S FOREST AVENUE LIVERY Near C. M. & St. P. Railway TELEPHONE 119

JOHN P. HESS, JEWELER

Witucke Valentine, h 485 Western av.
Woeshnik A. August, lab. h 183 W. 12th.
Woeshnik August, painter, h 180 W. 12th.
Woeshnik Charles, lab. h 193 W. 12th.
Woeshnik Charles A. lab. h 183 W. 12th.
Woeshnik Fred, lab. h 302 Morris.
Woeshnik Julius, lab. h 183 W. 12th.
Woeshnik Lena Miss, h 193 W. 12th.
Woeshnik Otillie Miss, h 183 W. 12th.
Wohlwender George, meat market 241 S. Main, h 157 Mary's av.
Wojahn Augusta (wid. Charles) h 204 Ruggles.
Wojahn Otto, engnr. C. & N. W. Ry. h 204 Ruggles.
Wolff Anna, milliner, h 99 W. Division.
Wolff Barbara (wid. Joseph R.) h 99 W. Division.
Wolff Carl R. bkpr. h 113 E. 3d.
Wolff Emma, music teacher 99 W. Division, h same.
Wolff Frank J. city treas., clk. 24 S. Main, h 200 E. 4th.
Wolff Josephine, music teacher 99 W. Division, h same.
Wolff Julia, notions 84 S. Main, h 99 W. Division.
Wolff Kate Miss, h 99 W. Division.

GRUENHECK'S THE BIG WHITE STORE
Dry Goods, Carpets, Curtains, Millinery, Furs, Suits, Crockery.

Wolter George, tanner, h 155 Griffith.
Woltman Anna, domestic 46 N. Marr.
Woltman Ida, domestic 213 E. 1st.
Woltman May, domestic, h 521 Rosendale av.
Wonberger Wilhelmena (85) died Jan. 27, '04.
Wood Catherine (wid. James) h 95 E. 6th.
Wood Dot Miss, h 37 S. Butler.
Wood Edward J. billiard mngr. Palmer House, h same.
Wood Elmer J. lab. h 478 Madison.
Wood Emma, teacher, h 46 E. 1st.
Wood Fred T. h 478 Madison.
Wood George E. painter, h 30 S. Boardman.
Wood Ida Miss, h 57 N. Park av.
Wood James, janitor Grant school, h 95 6th.
Wood Joseph, lab. h 478 Madison.
Wood Julia Mrs. dressmkr. 60 N. Union, h same.
Wood Laura M. phone-opr. h 30 S. Boardman.
Wood Lewis H. (66) died Nov. 22, '02.
Wood Oliver S. h 37 S. Butler.
Wood Ralph E. clk. h 37 S. Butler.

ARE RIGHT AND SO ARE THE PRICES. Whittelsey Store DRY GOODS, CLOAKS AND CARPETS BOUGHT AT THE

T. S. ARTHUR "QUALITY NOT QUANTITY" PALMER HOUSE BLOCK JEWELER

O. G. STEENBERG CO. SASH AND DOOR FACTORY
Manufacturers of Mouldings, Screen Doors and Windows, Scroll Sawing and Stair Builders
Cor. Brooke and McWilliams St. Fond du Lac Business established 1868 Telephone 81

A General Stock of Dry Goods, Carpets, Rugs
Ladies' ready-to-wear Garments, etc. at The Wagner Dry Goods Co.

Woodman Artie Miss, h 227 E. 3d.
Woodman Elsie, domestic 212 E. 2d.
Woods Charles, clk. h 187 E. Division.
Woods Frank R. com. trav. h 187 E. Division.
Woods Joseph, shoemkr. h 174 W. 2d.
Woods Ransom, shoemkr. h 174 W. 2d.
Woodward Cyrus E. carp. h 106 E. 8th.
Woodward Frank M. postal clk. h 150 W. 2d.
Woodward Harvey, carp. contr. h 88 E. 8th.
Worm Fred, lab. h 425 W. Scott.
Worm George J. clk. 114 S. Main, h 52 E. 11th.
Worm Herman D. clk. 38 S. Main, h 365 Grant.
Worm John, lab. h 365 Grant.
Worm John Jr. printer, h 365 Grant.
Worm Minnie Miss, h 365 Grant.
Worm Sophia, mach.-opr. h 365 Grant.
WORTHING ELRIC P. lawyer 85 S. Main, h 189 4th.
Worthing James, h 193 4th.
Wothe Alfred G. plumber, h 394 Sherman.
Wothe Ida (wid. Gustav) h 394 Sherman.

Weber, Wheelock, Schiller, Hallet and Davis, Pease and Bachman, at B. H. Anderson's 107 S. MAIN STREET

Wothe William, lab. h 106 N. Bell.
Wright Ada Miss, h 152 S. Marr.
Wright Agnes B. (wid. George E.) h 104 E. 3d.
WRIGHT ALFRED G. pub. Fond du Lac Directory, 107 Wisconsin st. Milwaukee, local office with P. B. Haber Ptg. Co.
Wright Anna, washer, h 10 W. 2d.
Wright Arthur L. h 156 E. 10th.
Wright Charles E. cutter, h 272 10th.
Wright Clarence, fireman, h 248 S. Main.
Wright Datus, tmstr. h 152 S. Marr.
Wright Frank A. physician (osteopath) 2d flr. Haber blk. h 313 Linden.
Wright Hardie S. house mover, h 272 10th.
Wright Jackson W. lab. h 10 W. 2d.
Wright Jennie (wid. Allen) h 104 E. 3d.
Wright John, engnr. h 38 S. Union.
Wright Lucy (wid. Charles) h 93 E. 9th.
Wright Marie W. Miss, h 174 E. 6th.
Wright Sarah H. Miss, h 174 E. 6th.
Wright William H. fireman, h 38 S. Union.

HAAS & WAGNER "Grand Central" for Table Linens, Napkins, Towels, and Toweling, Wool Blankets, Outing Blankets and Comforters. 22 FOREST AVE., FOND DU LAC

Geo. L. McDermott & Co. Funeral Directors and Embalmers 165 S. Main Street. Open Day and Night. Tel. Office 5192. Tel. Res. 5041.

Northern Lumber & Fuel Co. PRICES RIGHT GRADES SECOND TO NONE
TELEPHONE 523 OFFICE AND YARDS COR. FOLLETT AND BROOKE STS.

THE J. E. SULLIVAN CO. *Dress Suits a Specialty*
7 S. MAIN STREET FOND DU LAC, WIS.

SPECIAL AGENT JAY P. McDERMOTT Over 300 leading business men of Fond du Lac have the Travelers Accident and Health Policy.

Wuelffing Godfrey Rev. rector St. Mary's Catholic Church, h 93 Marquette.
Wunderle Michael, mason, h 272 Morris.
Wurtzburger Helen (wid. Joseph) h 381 E. 1st.
Wurtzel August, lab. h 40 E. 11th.
Wurtzel Otto, lab. h 40 E. 11th.
Wust Albert, tanner, h 417 Ellis.
Wust Anna W. forewoman, h 88 E. 13th.
Wust Clara M. mach.-opr. h 88 E. 13th.
Wust Ferdinand, lab. h 88 E. 13th.
Wust William, del. clk. 119 S. Main, h 88 E. 13th.
Wyatt Daniel B. physician 78 E. Division, h same.
Wyatt Evelyn Miss, h 149 E. Division.
Wyatt George M. h 149 E. Division.
Wyatt Levi M. ass't postmaster, h 140 Sheboygan.
WYATT SIMEON D. sec. Fond du Lac Land Co. real estate and ins. 63 S. Main, h 149 E. Division.
Wynen William, lab. h 174 N. Main.
Wyznick George, pipe-ftr. h 51 W. Johnson.

GAS, COKE AND TAR
Telephone EASTERN WISCONSIN RAILWAY & LIGHT CO.

Y

YABROFF Henry, dry goods 32 N. Main, h 44 N. Main.
Yancy Christian, h 132 E. 5th.
Yantis Allen B. motorman, h 57 8th.
Yantis Ira G. condr. h 57 8th.
Yapp George H. h 187 Gillett.
Yapp Herbert J. mngr. Standard Oil Co. h 50 S. Park av.
Yapp Mertie A. milliner, h 187 Gillett.
Yapp Nellie A. dressmkr. h 187 Gillett.
Yarosh Johanna (wid. Anton) h 159 5th.
Yers Charles, whol. jeweler and mfr. bitters 58 W. Arndt, h same
Yers Louisa S. h 58 W. Arndt.
Yockey Frank, ship-clk. 53 Forest av. h 147 Marquette.
Yockey Fredericka (wid. Nicholas) h 145 Cherry.
Yockey M. Nicholas (77) died Oct. 25, '02.
York Edward, bridge carp. h 216 W. Merrill.
York Mary (79) died Feb. 25, '03.
Youmans Alice Miss, h 100 E. 4th.
Youmans Charles E. hackman, h 18 S. Butler.
YOUMANS CHARLES F. boots and shoes, 41 S. Main, h 100 4th.

90-92 Main St. STRASSEL'S—Always the best Place to buy Dry Goods

Wadhams Oil Company
TELEPHONE 451
Wholesalers of High Grade Illuminating Oils and Gasoline.
H. A. PORTER, Agent
Fond du Lac, Wis.

Helmer Milling Co. Flour, Feed, Seeds and all Grains.
14-16-18 Fourth St., Fond du Lac

42 N. MAIN STREET FOND DU LAC, WIS.
A. F. WATKE, Wholesale
If you get the Tom Benton Whiskey it is the purest and best. Sold only by

Youmans Henry C. h 23 S. Bell.
Youmans Jlyn, salesman 41 S. Main, h 105 4th.
Young Charles R. painter, h 418 Sherman.
Young Florence E. student, h 376 E. 2d.
Young George A. brakeman C. & N. W. Ry. h 13 N. Waupun.
Young Joseph, h 206 N. Brooke.
Young Leslie, com. trav. h 325 Bannister.
Young Mabel Mrs. h 364 E. 1st.
Young May S. teacher mathematics and science Grafton Hall, h 23 Sophia.
Young Mildred V. clk. h 376 E. 2d.
Young Vincent, painter, h 200 Military.
Young Willard F. marine engnr. h 376 E. 2d.

Z

ZACHERL LOUIS G. undertaker and embalmer 171-175 N. Main, h same.
Zacksman Zalmon, second hand goods 25 N. Main, h same.
Zahn Edward, carp. h 246 Morris.
Zahn Ella H. music teacher 357 Linden, h same.

Crofoot Lumber Co. Lumber, Lath, Shingles, Sash, Doors, Blinds and Mouldings
Office and Yards 41-83 Western Ave. Fond du Lac, Wis.

Zahn John E. agt. Int. Harvester Co. of America, h 357 Linden.
Zamzow August, lab. h 66 W. 12th.
Zamzow Ernest R. salesman Wadhams Oil Co. h 111 8th.
Zamzow Gustav E. lab. h 87 E. 12th.
Zander Ella Miss, h 35 S. Sophia.
Zarbock Adolph W. sawyer, h 111 W. Arndt.
Zarbock Frederick, wood polisher, h 409 Walker.
Zastrow Reinhard, tanner, h 488 Franklin.
Zeaman Fred, lab. h 140 W. Scott.
Zehms Agnes, clk. 52 S. Main, h 417 Grant.
Zehms Anna Miss, h 417 Grant.
Zehms Emma M. cutter, h 417 Grant.
Zehms Frank F. clk. 50 S. Main, h 417 Grant.
Zehms Gottfried, lab. h 417 Grant.
Zehms Louise G. dressmkr. h 417 Grant.
Zehms Otto, tailor, h 16 W. 10th.
Zehms William, baggageman C. M. & St. P. Ry. h 417 Grant.
Zehner Adolph, lab. h 140 W. Scott.
Zehren Matthew, grocer 144 N. Main, h same.
Zehren Theresa Miss, h 144 N. Main.

Moore & Galloway Lumber Co. MANUFACTURERS AND DEALERS IN
Pine, Hemlock and Hardwood Lumber, Lath, Shingles, Pickets, Sash, Doors, Blinds, Etc. TELEPHONE 612 FOND DU LAC, WIS

REXALL REMEDIES ARE SOLD ONLY BY SALLADE & RUH
OPPOSITE COURT HOUSE

Fond du Lac County Abstract Co.
OWNER OF THE C. L. ENCKING ABSTRACT BOOKS AND RECORDS

Zeidler Edwin C. mngr. Zeidler Lamp & Brass Co. h Lomira, Wis.
Zeidler Lamp & Brass Co. H. J. Baker, pres.; F. M. Baker, v-pres.-sec.; P. J. Zeidler, treas.; Edwin C. Zeidler, mngr., 492 N. Brooke.
Zeidler Paul J. treas. Zeidler Lamp & Brass Co. h Lomira, Wis.
Zeidler Richard H. clk. 492 N. Brooke, h 183 E. Merrill.
Zekil George, mach. h 125 Walnut.
Zekil Romain, carp. h 231 Amory.
Zeltinger Elizabeth (wid. Matthew) h 58 N. Sibley.
Zeltinger William, mason contr. 58 N. Sibley, h same.
Zenner Charles, painter, h 393 Marr.
Zentgraf Burkard, shoemkr. h e. end Cynthia.
Zickau Charles J. motor, h 520 Temperance.
Zickau Christian, lab. h 501 Temperance.
Zickau Fred, h 520 Temperance.
Zickau Fred Jr. motorman, h 520 Temperance.
Zickau Gustav, lab. h 500 Temperance.
Zickau Hannah Miss, h 501 Temperance.
Zickau Lizzie Miss, h 520 Temperance.

Frank O. Prinslow
Gasoline Engines and Threshers
19-23 E. FIRST STREET

Zickau Paul, h 505 Temperance.
Zickert Andrew, h 284 E. 2d.
Zickert Andrew Jr. clk. h 284 E. 2d.
Ziegele Frederick, teacher St. Peter's School 544 E. 2d.
Ziegler Anna E. Miss, h 15 N. Butler.
Ziegler Frederick, lab. h 376 Ruggles.
Ziegler Fred G. h 15 N. Butler.
Ziegler John, h 376 Ruggles.
Ziegler John E. helper, h 64 W. Johnson.
Ziegler John H. mason, h 15 N. Butler.
Ziegler Leo, lab. h 376 Ruggles.
Ziegler Louis M. carp. contr. 21 N. Butler, h same.
Ziegler Martin A. lab. h 15 N Butler.
Ziegler Mary, shoe stitcher, h 376 Ruggles.
Ziegler Mitchell J. mach. h 107 Mary's av.
Ziesener Amelia, domestic 119 E. 2d.
Zilenski Joseph, shoemkr. h 120 Harrison pl.
Zille Elsie, seamstress, h 452 Ellis.
Zille Ernest, lab. h 452 Ellis.
Zille Fred W. cabinet mkr. h 150 E. 11th.

McCarthy & Braemer, Leading Tailors
34 SOUTH MAIN STREET
FOND DU LAC, WISCONSIN

Rusch & Hirth, Hardware
ODD FELLOW BLOCK
FOND DU LAC, WIS.

O. C. Steenberg Co. Sash and Door Factory
Business Established 1868
Cor. Brooke and McWilliams Sts.
Telephone No. 81
FOND DU LAC, WISCONSIN

EVERYTHING FROM THE HEAD TO THE FOOT SUPPLIED BY M. L. COLLINS, Men's Furnisher
38 S. MAIN STREET, FOND DU LAC, WIS.

Zille Henriette (wid. Wm. F.) h 452 Ellis.
Zils Gertie, domestic 197 Sheboygan.
Zils Lizzie, domestic 111 E. 1st.
Zils Tony, shoemkr. h 120 Harrison pl.
Zilsdorf Lizzie, shoe stitcher, h 85 Harrison pl.
Zimmermann Emil, tailor, h 432 Walker.
Zinkann Edith, mach. opr. h 57 E. 10th.
Zinkann Henry, blksmth. h 57 E. 10th.
Zinkann Henry Jr. cook, h 57 E. 10th.
Zinkann Minnie Miss, h 57 E. 10th.
Zinke Adele H. clk. 52 S. Main, h 21 7th.
Zinke Alfred R. merchant, h 49 E. Division.
Zinke Alma F. clk. h 15 E. 6th.
Zinke Carl R. grocer, h 162 S. Marr.
Zinke Edwin L. h 162 S. Marr.
Zinke Ella J. Miss, h 162 S. Marr.
Zinke Elza K. Miss, h 15 E. 6th.
Zinke Etta Miss, h 15 E. 6th.
Zinke Harry F. merchant, h 49 E. Division.
Zinke Hattie (wid. Charles G.) h 162 S. Marr.

Take your difficult Prescriptions to PFEIL & KREMER
THE PRESCRIPTION DRUG STORE
88 S. Main Street Telephone 292

Zinke Herman, grocer 274 S. Main, h 21 7th.
Zinke Louis, com. trav. h 49 E. Division.
Zinke Louis J. sec. treas. The Zinke Mercantile Co. h 15 6th.
ZINKE MERCANTILE CO. THE, Robert Zinke, pres.; Henry Boyle, v-pres.; Louis J. Zinke, sec.-treas., whol. grocers, W. Division s. w. cor. Macy.
Zinke Olga W. student, h 162 S. Marr.
Zinke Robert, pres. The Zinke Mercantile Co. h 49 E. Division.
Zinke William, student, h 49 E. Division.
Zinniel Charles, lab. h 145 Dix.
Zinniel Charles Jr. lab. h 145 Dix.
Zinniel Paul, lab. h 145 Dix.
Zion Tabernacle 60 W. 11th.
Zitleman Gustav H. carp. h 182 6th.
Zitleman Henrietta (wid. William) h 182 6th.
Zitleman Martha, clk. City Hall, h 182 6th.
Zitleman Wm. (69) died March 5, '04.
Zitleman William, tanner, h 173 Boyd.
Zittelman Otto, lab. h s. end Park av. at limits.
Zittelman William, farmer, h s. end Park av. at limits.

Coal and Wood WM. P. FOX
Yards at C. & N. W. R. R., 163 W. Division Street. Tel. 52

Telephone 62 First Street Livery AT THE J. K. Wilkins
THE BEST RIGS OF ALL KINDS CAN BE HAD BY CALLING ON

MEIKLEJOHN & MARTIN
FIRST NATIONAL BANK BLDG.
INVESTMENTS, LOANS, REAL ESTATE
IF YOU DESIRE TO INVEST "WE CAN PUT YOU RIGHT"

MAUTHE'S FURNITURE STORE
COR. MAIN AND DIVISION STREETS.
Headquarters for Folding Chairs and Lodge Furniture
Prices on Large Lots Quoted on Application.

Zobra Lena, domestic 200 Military.
Zoch Frank C. carp. contr. 337 Ellis, h same.
Zoch George, student, h 337 Ellis.
Zochert Arthur F. supt. 239 W. Scott, h 373 Amory.
Zoellner Annie Miss, h 445 Linden.
Zoellner Charles, milk dlr. 54 Amory, h same.
Zoellner Edward A. St. Ry. cond. h 445 Linden.
Zoellner Ida Miss, h 445 Linden.
Zoellner Julius, saw filer, h 500 S. Main.
Zoellner Louisa Mrs. h 500 S. Main.
Zoellner Louisa Miss, h 445 Linden.
Zoellner Otto, barkpr. 154 S. Main, h 445 Linden.
ZOELLNER WILLIAM C. saloon and bowling alley, 154 S. Main, h 422 S. Main.
Zoelner Albert, carp. h 41 N. Main.
Zuccaro John S. barber, h 291 E. 1st.
Zuege William, lab. h 140 W. Scott.
Zuelke Julius, lab. h 257 S. Main.
Zundel Jacob, h 375 E. 1st.
Zundel John, del. clk. h 375 E. 1st.
Zweifel Eleanor, teacher Washington School, h 152 Hoyt.

COOK WITH GAS WE SELL IT
Eastern Wisconsin Railway & Light Co.

P. B. HABER PRINTING CO.
FOREST AVENUE
FOND DU LAC, WISCONSIN
COMMERCIAL CATALOGUE AND SHOW **PRINTING**

The Huber Bros. WHOLSALE AND RETAIL **DRUGGISTS**
BOOKS, STATIONERY, WALL PAPER.
PAINTS, OILS, GLASS, SPICES, ETC.
36 S. MAIN STREET FOND DU LAC TELEPHONE 22-3

TO BUY Farms or Lands in the South, West or Northern Wisconsin ADDRESS OR SEE **W. R. LYLE** RIPON, WIS.

IF YOUR BOY WANTS A PRACTICAL EDUCATION SEND HIM TO **The Fountain City Business College** FOND DU LAC, WISCONSIN

J. E. Koepenick & Co.

Prescription Druggists and News Depot . . .

Importers, Wholesalers and Retailers

TELEPHONE 23

NORTH FOND DU LAC

ORO

The Great Blood Medicine

Cures Catarrh and Dyspepsia

MANUFACTURED BY

ORO MEDICINE CO.

NORTH FOND DU LAC

OLNEY FUEL COMPANY

HARD AND SOFT
COAL AND WOOD

LAKE SHORE DRIVE AND W. C. TRACKS

TELEPHONE 501 NORTH FOND DU LAC

Wright & Joys Co.

Designers
Illustrators
Printers

342-346 Broadway Milwaukee Wis.

WRIGHT'S DIRECTORY

NORTH FOND DU LAC

VILLAGE GOVERNMENT.

President—Dr. Albert J. Pullen.
Directors—B. F. Potter, Thos. Burdette, John McGowan, Charles C. Tripp, Wm. Dolan, L. L. Chapman.

Standing Committees.

Ordinances—Potter, Burdett, McGowan.
Fire and Water—Tripp, Dolan, Chapman.
Sewers—McGowan, Chapman, Dolan.
Streets and Alleys—Chapman, Potter, Tripp.
Sidewalks—Dolan, Tripp, Potter.
Lighting, Hall and Park—Dolan, Tripp, Burdett.
Claims and Finance—Burdett, McGowan, Chapman.
Judicial—Burdett, Dolan, McGowan.

ALPHABETICAL LIST OF NAMES

ABITZ Frank, mach. helper, h 537 Florida av.
Abitz Martha Miss, h 537 Florida av.
Adams William B. night clk. h Great Northern Hotel.
Allard Joseph, farmer, h w. s. Minnesota av. 1 n. Lake Shore Drive.
Allard Louisa Miss, h w. s. Minnesota av. 1 n. Lake Shore Drive.
Allard Peter, farmer, h w. s. Minnesota av. 1 n. Lake Shore Drive.
Allen Patrick O. H. lab. h Glenwood Hotel.
Allison Richard, lab. h 6 Harrison.
Alverson Arthur, clk. 705 Wisconsin, h 627 Indiana av.
Amenson Nels E. brakeman, h 649 Indiana av.
Amundsen Emma Miss, h 831 Minnesota av.
Anderson Carl, carp. h 529 Florida av.
Anderson Charles, engnr. h 923 Michigan av.
Anderson Clinton, brakeman, h 11 Clinton.
Anderson Fred, painter, h 861 Wisconsin av.
Anderson Manz, lab. W. C. Ry. h 517 Delaware av.
Annis Adelbert, brakeman, h 5 Center.
Annis, Clarence, condr. h 120 Clinton.
Aucutt Walter, fireman, h Glenwood Hotel.
Avery Fannie Mrs. h 923 Michigan av.

We buy and sell for Cash only—small profits and no bad debts. You get the worth of your money every time of **The Wagner Dry Goods Co.**

BAHR Edward R. barkpr. Schorr's Hotel, h same.
Balthazor George, saloon Harrison cor. Wisconsin av. h 31 Harrison.
Balthazore Theodore, janitor, h 725 Wisconsin av.
Balthazore Theodore Jr. h 725 Wisconsin av.
Balthazore William, carp. h 118 Marcoe.
Baptist Church, Winnebago s. e. cor. Michigan av.
Barnett John F. brakeman W. C. Ry. h 545 Wisconsin av.
Barron Mary Miss, housekpr. 608 Michigan av.
Barry George, mach. h 856 Michigan av.
Bates Joseph M. boilermkr. h 501 Illinois av.
Bay Stafford M. engnr. h 810 Michigan av.
Bean William, condr. W. C. Ry. h 517 Illinois av.
Beaulieu Anthony, mach. h 631 Florida av.
Beazan Charles H. condr. W. C. Ry. h 406 Wisconsin av.
Beck Florence Miss, h 701 Wisconsin av.
Beck George, apprentice, h 701 Wisconsin av.
Beck Gilbert, engnr. h 530 Florida av.
Beck Robert A. engnr. W. C. Ry. h 701 Wisconsin av.
Beckland John, carp. h 537 Michigan av.

AN EASY WAY TO OWN A GOOD PIANO . . . . SEE **B. H. Anderson** 107 S. MAIN STREET

Becklinger John, furniture and undertaker 717 Wisconsin av. h same.
Beine Louis, switchman W. C. Ry. h 439 Wisconsin av.
Bellmer Henry, drayman, h 824 Minnesota av.
Benedict Walter L. h 516 Wisconsin av.
Benedict Winifred L. Miss, h 516 Wisconsin av.
Bennett James, engnr. h 1309 Minnesota av.
Berg Gabriel, tel. opr. W. C. Ry. h 628 Illinois av.
Bessey Frank, switchman, h 430 Indiana av.
Biles Daniel, fireman h 26 Center.
Birch Albert V. foreman, h 629 Wisconsin av.
Birch Olive J. Miss, h 629 Wisconsin av.
Birge George W. engnr. h 15 Clinton.
Birge Georgina Miss, h w. s. Michigan av. 2 n. McKinley.
Birge Hertha Miss, h w. s. Michigan av. 2 n. McKinley.
Blake Edward J. brakeman C. & N. W. Ry. h. 906 Wisconsin av.
Blaney Edward, fireman W. C. Ry. h 854 Wisconsin av.
Blium Roy, foreman, h 919 Michigan av.
Bloom Anna Miss, h 11 Clinton.
Bloom Charles, h 11 Clinton.

HAAS & WAGNER "Grand Central" for Men's, Women's and Children's Knit Underwear, Gloves, Hoisery and Furs. 22 FOREST AVE., FOND DU LAC

Geo. L. McDermott & Co. UNDERTAKERS AND EMBALMERS 165 S. Main Street. Open Day and Night. Tel. Office 5192. Tel. Res. 5041.

Northern Lumber & Fuel Co. PLATE GLASS, ART GLASS, COTTAGE DOORS, ETC. Telephone 523 Office and Yards Cor. Follett and Brooke Streets

GO TO The J. E. Sullivan Co. FOR YOUR Clothing 7 S. MAIN ST.

Bloom Emma, milliner 11 Clinton, h same.
Bodoh George, engnr. h Bechaud av. s. e. cor. Marcoe.
Bodoh Lillian Miss, h Bechaud av. s. e. cor. Marcoe.
Bodoh Rosie Miss, h Bechaud av. s. e. cor. Marcoe.
Boe Agnes, housekpr. h 1109 Minnesota av.
Booth Lydia, clk. h 537 Delaware av.
Booth Mabel, phone opr. h 537 Delaware av.
Booth Prentice, car foreman W. C. Ry. h 537 Delaware av.
Borchardt James, tmstr. h Maine av. s. w. cor. Winnebago av.
Borchardt William, boilermkr. h Maine av. s. w. cor. Winnebago av.
Borofka John, fireman, h 856 Michigan av.
Boss Fred, fireman, h 13 Clinton.
Bowdish Herbert, foreman, h 631 Wisconsin av.
Bowhousen Fred W. fireman C. & N. W. Ry. h 535 Wisconsin av.
Bown Robert, la'. h Glenwood Hotel.
Boyle Stephen, condr. W. C. Ry. h Park Hotel.
Bragdon Adelbert H. lab. h 130 Marcoe.
Bragdon Edward, lab. h 104 Polk.
Bragdon Steve, lab. h 130 Marcoe.

OSHKOSH via THE YELLOW CAR
Eastern Wisconsin Railway & Light Co.

Brainard Frank, condr. W. C. Ry. h 423 Indiana av.
Brandt William A. foreman, h 1107 Wisconsin av.
Braun Rudolph, lab. h Glenwood Hotel.
Britton John, fireman, h 1215 Broadway.
Brodhead James S. Justice of the Peace, h 1023 Wisconsin av.
Brown Adam H. engnr. h 940 Michigan av.
Brown Cora, teacher, h 940 Michigan av.
Brown John, car-repr. h 1005 Wisconsin av.
Bryant Charles, lab. h 7 Harrison.
Bryant George W. tinsmith, h 7 Harrison.
Bryant William, carsmith, h 7 Harrison.
Bryant William Jr. lab. h 7 Harrison.
Bulloch Andrew, carp. h 11 Harrison.
Bulloch Robert, blksmith, h 612 Illinois av.
Burchill Arthur, callboy, h 42 Marcoe.
Burchill Johanna Miss, h 42 Marcoe.
Burchill Nellie Miss, h 42 Marcoe.
Burchill Philip, mach. h 42 Marcoe.
Burchill Stephen, lab. h. 42 Marcoe.
Burdette Jessie Miss, h 532 Michigan av.

Wadhams Oil Company
Manufacturers of White Clover Soap, Home Soap and Easy Soap
FOND DU LAC AGENCY
H. A. PORTER. Agent Tel. 451 83 S. Main Street

JAY P. McDERMOTT SPECIAL AGENT
For Life, Accident and Health Insurance the Travelers of Hartford issues best contracts.

90-92 Main St. STRASSEL'S—The Store that keeps the prices down

Helmer Milling Co. Feed in Carloads a Specialty. 14-16-18 Fourth St., Fond du Lac

Burdette Roy, clk. J. E. Koepenick & Co. h 532 Michigan av.
Burdette Thomas E. foreman C. & N. W. Ry. h 532 Michigan av.
Burgert Amanda, domestic Park Hotel.
Burgess Harry, lather, h 5 Jefferson.
Burke John, brakeman, h 1012 Minnesota av.
Burns Edward F. lab. h 1028 Michigan av.
Burns James A. fireman, h 525 Florida av.
Burt Bertha Miss, h 935 Michigan av.
Burt Edna Miss, h 935 Michigan av.
Burt Martha Miss, h 935 Michigan av.
Burt Pierre (Burt & Stahl) h 935 Michigan av.
Burt & Stahl (Pierre Burt, Albert Stahl) shoes, Harrison n. w. cor. St. Ry.
Burton George A. storekpr. C. & N. W. Ry. h 502 Wisconsin av.
Bush Arthur L. (W. I. Bush & Son) h Fond du Lac.
Bush W. I. & Son (William I. and Arthur L. Bush) grocers 727 Wisconsin av.
Bush William I. (W. I. Bush & Son) h Fond du Lac.
Butler Daniel, brakeman, h 19 Center.

LUMBER, LATH, SHINGLES, SASH, DOORS, BLINDS AND MOULDINGS **CROFOOT LUMBER CO.** Office and Yards 41-83 Western Ave., Fond du Lac, Wis.

CALKINS Walter, clk. h 529 Delaware av.
Calvey Edward F. propr. Central Hotel, h same.
Calvy Peter J. physician Harrison n. w. cor. St. Ry. h same.
Campbell Kenneth A. fireman, h 518 McKinley.
Cannon I. B. condr. h 1113 Michigan av.
CANTZLER MARTIN, carp. contr. 615 Michigan av. h same.
Carberry Charles L. (Carberry Coal Co.) h 624 Michigan av.
Carberry Coal Co. (C. L. and Joseph Carberry) Ohio av.
Carberry Joseph (Carberry Coal Co.) h Town Friendship.
Carkins Herbert, engnr. C. & N. W. Ry. h 854 Wisconsin av.
Carlovsky August, mach. h 502 Indiana av.
Carman Edward engnr. h 1028 Michigan av.
Carter Oliver M. ins. agt. h 412 Wisconsin av.
Case William J. mach. h 929 Wisconsin av.
Cater Charles, brakeman, h 14 Center.
Central Hotel, E. F Calvey, propr. junc. Illinois av. and Ohio av.
Chapman Benjamin, h 1002 Minnesota av.
Chapman Leonard L. carp. contr. h 1002 Minnesota av.
Chandler Charles D. condr. W. C. Ry. h 521 Wisconsin av.
Chartier Ovid, fireman, h 1113 Michigan av.
Chase Josephine Mrs. h 402 Indiana av.

Moore & Galloway Lumber Co. Agents for C. J. L. Meyer Specialties, Manufacture all kinds of Inside Finish in Pine and Hardwood
RETAIL OFFICE AND YARD, MAIN STREET COR. MERRILL FOND DU LAC, WIS.

A. F. WATKE 42 N. MAIN STREET FOND DU LAC, WIS. I handle all Domestic and Imported Wines and Brandies

OUR CIGARS ARE FIT TO SMOKE **Sallade & Ruh** OPPOSITE COURT HOUSE

Fond du Lac County Abstract Co.
OWNERS OF THE NEW AND ORIGINAL MAP SYSTEM OF ABSTRACTING

McCarthy & Braemer, Leading Tailors
34 SOUTH MAIN STREET
FOND DU LAC, WISCONSIN

Chenevert Jed. lab. h 624 Illinois av.
C. & N. W. Ry. Northern Wis. Division, Lake e. R. R. tracks.
Christofferson Albert, pipeftr. h 831 Minnesota av.
Church Forrest, condr. h 916 Michigan av.
Clark Charles, switchman, h 431 Indiana av.
Clark Elmer E. engnr. h 18 Clinton.
Clark Emily M. teacher, h 545 Wisconsin av.
Clayton John M. brakeman W. C. Ry. h w. s. Maine av. 3 s. Winnebago av.
Clements Grover H. fireman, h 1121 Michigan av.
Colburn George, Justice of the Peace, h 512 Wisconsin av.
Colburn Lynn, mach. h 512 Wisconsin av.
Cole Ernest L. hardware 723 Wisconsin av. h same.
Cole Martha (wid. Samuel D.) h 1104 Michigan av.
Collins John J. Rev. rector Catholic Church, h 608 Michigan av.
Compton William, fireman, h 929 Michigan av.
Comstock William, engnr. C. & N. W. Ry. h 110 Marcoe.
Cone G. W. mach. h Park Hotel.
Cooling Roy, fireman, h 831 Minnesota av.
Corcoran Clarence, meat-ctr. 725 Wisconsin av. h Fond du Lac.

Frank O. Prinslow
Windmills, Sewing Machines, Twine, Seed, Etc.
19-23 E. FIRST STREET

Corbett William G. mach. h 853 Wisconsin av.
Costello Edward, clk. h Great Northern Hotel.
Cowham Charles, lab. h 941 Michigan av.
Craig William H. clk. Calvey Hotel, h Harrison av. n. w. cor. St. Ry.
Cram Fred, fireman C. & N. W. Ry. h 862 Wisconsin av.
Cratchy Robert, carp. h 113 Marcoe.
Crawford William, brakeman C. & N. W. Ry. h 858 Wisconsin av.
Crowe Llyn, condr. h 1500 Minnesota av.
Crowe Timothy J. boilermkr. h 1103 Wisconsin av.
Crueger Herman A. engine insp. W. C. Ry. h 716 Florida av.

DART Mary, student, h 516 Illinois av.
Dart Xavier, cabinetmkr. h 516 Illinois av.
Davidson William, mach. h 628 Illinois av.
Dawson Donald, fireman, h 919 Michigan av.
Dawson John, fireman, h Park Hotel.
Delap William, brakeman, h Robertson House.
De Leeres Alphonso, clk. h 620 Florida av.

Rusch & Hirth, Hardware
ODD FELLOW BLOCK
FOND DU LAC, WIS.

O. C. Steenberg Co. SASH AND DOOR FACTORY
Dealers in all kinds of Art Glass, Interior Wood Work, Office and Store Furniture
Business Established 1868 Telephone 81 Cor. Brooke and McWilliams Sts., Fond du Lac

M. L. Collins HATTER AND MEN'S FURNISHING GOODS
Umbrellas Recovered and Repaired 38 S. MAIN STREET

Devine Alice, bkpr. h 623 Michigan av.
Devine Hubert A. train disp. W. C. Ry. h 623 Mchigan av.
Devine Mary, dressmkr. h 623 Michigan av.
Deyer Charles, janitor h 433 Indiana av.
Deyer Charles Jr. student, h 433 Indiana av.
Dietz Frank H. condr. W. C. Ry. h 425 Wisconsin av.
Dillie Harry, fireman C. & N. W. Ry. h 1021 Wisconsin av.
Dillie Robert, fireman C. & N. W. Ry. h 1021 Wisconsin av.
Dillman Edward, mach. h Park Hotel.
Divers Burdette, driver W. I. Bush & Son, h Fond du Lac.
Dolan William H. clk. h 506 Wisconsin av.
Dollhausen Matthew, fireman, h 510 Wisconsin av.
Donnelly John E. prop. Great Northern Hotel, Clinton e. St. Ry.
Dore Agnes, bkpr. h 924 Michigan av.
Dore Benjamin C. appr. h 924 Michigan av.
Dore Daniel, jeweler, h 924 Michigan av.
Dore James, carsmith, h 924 Michigan av.
Dore Patrick, carsmith, h 924 Michigan av.
Dorlin, Daniel, boilermkr. h 102 Polk.

Pfeil & Kremer The Prescription Drug Store
88 S. MAIN STREET TAKE THE LEAD IN THE CITY FOR UP-TO-DATE DRUGS

Downey James E. (Downey & O'Rourke) h Harrison s. w. cor. St. Railway.
DOWNEY & O'ROURKE (James E. Downey, James O'Rourke) saloon and barber shop, Harrison s. w. cor. St. Ry.
Doyle Charles, mach. h w. s. Prospect av. 1 n. Harrison.
Doyle Dennis, lab. h w. s. Prospect av. 1 w. Harrison.
Doyle Joseph, mach. h w. s. Prospect av. 1 n. Harrison.
Doylen Frank (Oro Medicine Co.) h 632 Wisconsin av.
Doylan Hannah (wid. William) h 632 Wisconsin av.
Doylan William, fireman W. C. Ry. h 632 Wisconsin av.
Dreheim Paul, fireman, h 513 Illinois av.
Drew Jesse B. carp. h 427 Indiana av.
Driscoll Jeremiah E. engineer, h 511 Wisconsin av.
Dundon Morris, blksmith, h 510 Florida av.
Dunham Fred O. mach. h 835 Michigan av.
Dunlap George F. switchman, h 1109 Wisconsin av.
Dupies Elmer, lab. h 506 Indiana av.
Dupies John, boiler mkr. h 506 Indiana av.
Durocher Alexander, stone ctr. h 631 Illinois av.

FIRST ST. LIVERY TELEPHONE 62
HACKS TO AND FROM ALL TRAINS BOTH DAY AND NIGHT. ALL ORDERS GIVEN PROMPT ATTENTION
MEIKLEJOHN & MARTIN FIRST NATIONAL BANK BLDG.
INVESTMENTS, LOANS, REAL ESTATE
IF YOU DESIRE TO INVEST "WE CAN PUT YOU RIGHT"
Coal and Wood WM. P. FOX
YARDS AT C. & N. W. R. R., 163 W. DIVISION STREET. TEL. 52

MAUTHE'S Go-Carts and Carriages
USED ALL OVER THE STATE
CATALOGUE ON APPLICATION.

EAGAN Annie, domestic 633 Illinois av.
Eales J. Bert, mach. h 1017 Minnesota av.
Edgerton David S. switchman, h 624 Illinois av.
Elrod Charles W. engnr. h 1123 Michigan av.
Elrod Hallye Olive Miss, h 1123 Michigan av.
Emery Newton W. dentist, Harrison n. w. cor. Street Ry. h same.
Engelhorn Abraham, mach. h 1119 Michigan av.
Engholdt Axel, mach, h 1109 Minnesota av.
Engholdt Henry, student, h 1109 Minnesota av.
Engholdt Soren M. upholsterer, h 1109 Minnesota av.

FELGNER Augusta, domestic Park Hotel.
Field L. Eugene, engnr. h 914 Michigan av.
Finnegan William F. engnr. W. C. Ry. h 545 Wisconsin av.
Fisher David J. fireman, h 109 Marcoe.
Fisk George, mach. h 929 Wisconsin av.
Fitzpatrick Jacob, brakeman, h 1404 Minnesota av.
Flaherty Cornelius J. clk. 802 Wisconsin av. h Schorr's Hotel.
Fleming Lydia A. (wid. George) h 520 Wisconsin av.
Flint John R. clk. h 853 Wisconsin av.

ELECTRIC LIGHT AND POWER TELEPHONE
Eastern Wisconsin Railway & Light Co.

Flood George F. switchman, h 516 McKinley.
Follett Alfred W. loco. engnr. W. C. Ry. h 601 Michigan av.
Fond du Lac Building & Loan Ass'n. F. E. Osborn, sec. Wis. Cent. general office.
Fond du Lac Land Co. Mrs. Ada L. Tripp, collr. s. s. Winnebago bet. Illinois and Indiana av.
Ford Lizzie, mach.-opr. h e. s. Maine av. 5 s. Winnebago av.
Ford Michael H. boilermkr. h e. s. Maine av. 5 s. Winnebago av.
Ford Nellie, dressmkr. h e. s. Maine av. 5 s. Winnebago av.
Ford Thomas, lab. h e. s. Maine av. 5 s. Winnebago av.
Ford William, helper, h e. s. Maine av. 5 s. Winnebago av.
Foster Toliver, train dispatcher, h 832 Michigan av.
Foulke George W. condr. h 804 Michigan av.
Frank Joseph J. mach. h 523 Illinois av.
Freeman Edward, call boy W. C. Ry. h 630 Michigan av.
Freeman Henry J. car distributor W. C. Ry. h 630 Michigan av.
Freyer William, h 108 Marcoe.
Friday Mitchell, clk. h Bechaud av. s. e. cor. Marcoe.
Frost George, foreman W. C. Ry. h 502 Illinois av.

IF YOU WANT TO RENT OR BUY HOUSES OR RIPON CITY PROPERTY ADDRESS OR SEE W. R. LYLE, Ripon, Wis.

That Boy of yours needs a first class Business Education. Send him to The Fountain City Business College FOND DU LAC WISCONSIN

The Huber Bros. WHOLESALE AND RETAIL DRUGGISTS
TELEPHONE 22-3
36 S. Main St., Fond du Lac

FARM AND CITY PROPERTY FOR SALE OR EXCHANGE
F. R. TABOR 83 South Main Street

FOND DU LAC STEAM LAUNDRY 34 E. First St. TELEPHONE 21
FOR THE BEST LAUNDRY GO TO

GALLAGHER Thomas engnr. W. C. Ry. h 501 Wisconsin av.
Gasper Charles, draftsman, h 633 Wisconsin av.
Geldnich Peter, craneman, h 713 Michigan av.
Genal Christ switchman, h 22 North.
Gibbard Thomas, mach. h w. s. Maine av. 4 s Winnebago av.
Gibson George, engnr. h 16 Clinton.
Gilbert James, lab. h Robertson House.
Glenwood Hotel, Fred A. Weller, prop. 4 Clinton.
Goetz William, engnr. h 11 Clinton.
Gonring Nicholas, shoemkr. w. s. St. Railway, 1 s. Harrison, h Fond du Lac.
Gould Julia I. (wid. Charles) h 1005 Wisconsin av.
Grace William H. blksmth. 20 Prospect, h same.
Graham Charles, mach. h Glenwood Hotel.
Grant Richard A. brakeman, h 44 Marcoe.
Grassy Stephen, barber Downey & O'Rourke, h Fond du Lac.
Gray Glenn J. lab. h 929 Michigan av.
Gray Mason H. carp. h 929 Michigan av.
Great Northern Hotel, John E. Donnelly, prop. Clinton e. St. Ry.
Green Charles J. brakeman, h 513 Illinois av.

Open an Account with the Cole Savings Bank Watch it Grow

Green Giles E. h 11 Center.
Green Thomas L. engnr. h 11 Center.
Griffin Walter, storekpr. h Schorr's Hotel.
Grignon Louise Miss, h 409 Illinois av.
Grow Olney D. cond. W. C. Ry. h 339 Wisconsin av.

HAACK Louis, mach.-hd. W. C. Ry. h 433 Minnesota av.
Hackbush Fred, engnr. h 1215 Broadway.
Hafer Charles, engnr. W. C. Ry. h 421 Illinois av.
Hagen Patrick, blksmth. h Central Hotel.
Haley Edward, loc. engnr. h 407 Bechaud av.
Haley Mamie, phone opr, h 407 Bechaud av.
Haley Mary (wid. Patrick) h 407 Bechaud av.
Halverson Harvey, foreman W. C. Ry. h 437 Minnesota av.
Halverson Henry J. clk. h 620 Wisconsin av.
Halverson Ida W. Miss, h 20 Clinton.
Hanisch Guido, blksmith W. C. Ry. h 433 Minnesota av.
Hanke Emil J. section hd. C. & N. W. Ry. h 4 Harrison.
Hanke John, h 708 Florida av.
Hanke Robert A. engnr. W. C. Ry. h 505 Minnesota av.

CARRIAGES FOR WEDDINGS, FUNERALS, ETC., AT GORMICAN'S LIVERY Forest Avenue PHONE 119

Moore & Galloway Lumber Co. OFFICE, STORE AND CHURCH FURNITURE
Interior Wood Finish and Stair Builders Telephone 612 Fond du Lac

JOHN P. HESS GRADUATE OPTICIAN Eyes Examined Free

Hanley Thomas E. fireman, h 16 Center.
Hanson Robert, tel. opr. W. C. h 633 Illinois av.
Hanson W. G. lab. h Park Hotel.
Hargrove George, lab. h 3 Harrison.
Harrigan Clara M. (wid. John) h 617 Illinois av.
Harris Roy, fireman, h 105 Marcoe.
Harrison Marshall F. condr. h 1300 Minnesota av.
Hauser Ernest B. mach. h 414 Indiana av.
Hendricks Roy G. fireman, h 1504 Minnesota av.
Herren Henry, boiler mkr. h 641 Indiana av.
Hess Frank, carp. h 512 McKinley.
Hess John P. jeweler 800 Wisconsin av. h Fond du Lac.
Hewitt George, lab. h 1005 Wisconsin av.
Hiler Edward J. carp. h 411 Indiana av.
Hinderman Benjamin, fireman W. C. Ry. h 623 Florida av.
Hinds Harry E. draftsman, h 531 Wisconsin av.
Hinds James S. engnr. W. C. Ry. h 531 Wisconsin av.
Hines John, boiler mkr. h 617 Illinois av.
Hirte Albert, propr. Winnebago House, Lake Shore drive and Illinois av. h same.

GRUENHECK'S THE BIG WHITE STORE Dry Goods, Carpets, Curtains, Millinery, Furs, Suits, Crockery.

Hirte Alie, h Winnebago House.
Hitchcock John J. carp. W. C. Ry. h 704 Michigan av.
Hodell Frank, storekpr. h 1005 Wisconsin av.
Hoey Charles M. tel. opr. W. C. Ry. h 442 Indiana av.
Hoffman Halsey E. engnr. W. C. Ry. h 633 Wisconsin av.
Hofner Joseph, hostler, h Great Northern Hotel.
Hofring Matilda (wid. Charles) h 419 Indiana av.
Hohane Peter, fireman, h 105 Marcoe.
Holland Carrol Miss, h 434 Indiana av.
Holland John W. carp. h 434 Indiana av.
Holloway LeRoy, brakeman, h 914 Michigan av.
Hoock John, mach. h 817 Michigan av.
Hooker Roy, fireman, h 105 Marcoe.
Hoppe Julius C. engnr. W. C. Ry. h 439 Illinois av.
Hoppe William, h 614 Illinois av.
Horan William, mach. h 439 Illinois av.
Horn Henry, blksmth. h Winnebago House.
Horn Jacob, helper, h 509 Indiana av.
Hotel McGivern, John McGivern propr. Marcoe n. e. cor. Wisconsin av.

Dry Goods, Carpets, Cloaks and Furs At Whittelsey's means the pick of the market at all times.

T. S. ARTHUR "Quality not Quantity" Palmer House Block EXPERT WATCHMAKER

O. G. STEENBERG CO. SASH AND DOOR FACTORY Manufacturers of Mouldings, Screen Doors and Windows, Scroll Sawing and Stair Builders Cor. Brooke and McWilliams St. Fond du Lac Business established 1868 Telephone 81

Ladies' Suits, Skirts, Cloaks, Etc. An Experienced Dressmaker to Fit Garments
SATISFACTION GUARANTEED OR YOUR MONEY BACK AT The Wagner Dry Goods Co.

Hussey Helen Miss, h 20 Polk.
Hussey John, blksmith, h 20 Polk.
Hussey Mary, stenog. h 20 Polk.
Hussey Patrick, switchman, h 20 Polk.
Husting & Husting (Bondull A. and Berthold J. Husting) lawyers Harrison av. n. w. cor. St. Ry.

IRVING Thomas F. h 1217 Broadway.

JACKSON John A. painter, h 438 Indiana av.
Janes Resta, barkpr. h Glenwood Hotel.
Jilinski Adam, carsmth. h 505 Indiana av.
Johnson John, watchman W. C. Ry. h 630 Minnesota av.
Johnson John Jr. lab. h 630 Minnesota av.
Johnson Ole, lab. h 630 Minnesota av.
Johnston Wilsy, mach. h 510 Wisconsin av.
Jones Arthur, mach. h 545 Wisconsin av.
Jones Edward, lab. h Glenwood Hotel.
Jones William S. brakeman C. & N. W. Ry. h 526 Florida av.

SHEET MUSIC and MUSICAL MERCHANDISE B. H. Anderson 107 S Main Street

KEACH WILLIAM, carpenter contractor and general builder 627 Indiana av.
Keenen Leander, fireman, h 1215 Broadway.
Kehoe Christopher, boilermkr. h 611 Indiana av.
Kelley John M. ins. agt. h Great Northern Hotel.
Kelly William, barkpr. h Glenwood Hotel.
Kendall Claude, engnr. h 7 Center.
Kennedy John W. village marshal, h 505 Illinois av.
Kennedy Thomas, carp. h 503 Illinois av.
Kenney Frank, mach. h Glenwood Hotel.
Keyes Arthur W. brakeman W. C. Ry. h 2 Harrison.
Keyser Louis, fireman, h 1113 Michigan av.
King Charles B. genl. foreman W. C. Ry. shops, h 631 Wisconsin av.
King George, condr. W. C. Ry. h Robertson House.
King Grace E. Miss, h 631 Wisconsin av.
Kinker Joseph E. engnr. W. C. Ry. h 525 Wisconsin av.
Kinney Frank, boiler mkr. h 439 Indiana av.
Kinney Theodore, blksmth. h 623 Minnesota av.
Klump Hugo, tinner, h 1410 Minnesota av.
Koegel Fred, mngr. Lewis & Stroehmer, h 402 Indiana av.

NORTHERN LUMBER & FUEL COMPANY
Fine Interior Finish in Pine and all kinds of Hardwood Furnished
TELEPHONE 523 OFFICE AND YARDS COR. FOLLETT AND BROOKE STS.

HAAS & WAGNER "Grand Central" for Dress Goods, Skirtings, Waistings, Black and Colored Silks, Walking Skirts, Petticoats
22 FOREST AVE., FOND DU LAC

Geo. L. McDermott & Co. Funeral Directors and Embalmers
165 S. Main Street. Open Day and Night. Tel. Office 5192. Tel. Res. 5041

The J. E. Sullivan Co.
7 S. MAIN STREET • • FOND DU LAC, WIS.
Foreign and Domestic Suitings Always in Stock

SPECIAL AGENT
JAY P. McDERMOTT
"The Policy that made Fond du Lac Famous" is issued by the Travelers Ins. Co. of Hartford.

KOEPENICK J. E. & CO. (Julius E. Koepenick) druggists, news depot and postal station, Harrison n. w. cor. St. Ry.
Koepenick Julius E. (J. E. Koepenick & Co.) h Harrison n. w. cor. St. Ry.
Kohn Helen Miss, h 3 Bechaud av.
Kohn John, carp. h 101 Polk.
Kohn Nicholas, carp. h 11 Bechaud av.
Kohn Peter, carp. h 3 Bechaud av.
Korbol Thomas, carsmith, h Schorr's Hotel.
Krause Alfred, loc. fireman, h 818 Michigan av.
Krause Martha Miss, h 110 Polk.
Krause Robert, painter, h 110 Polk.
Krause William D. condr. h 818 Michigan av.
Kroes Gerrit J. mach. h 1021 Wisconsin av.
Kruck Fred, fireman, h 510 Wisconsin av.
Krueger Arnold, painter, h 11 Center.
Krueger Herman, brakeman, h 856 Michigan av.
Krush Michael, lab. h Schorr's Hotel.
Kuebler Clemence, car. insp. h 439 Wisconsin av.
Kuehn William, mach. h 510 Wisconsin av.

TAKE THE YELLOW CAR
TO OSHKOSH EASTERN WISCONSIN RAILWAY & LIGHT CO.

Kuester August, fireman, h 421 Illinois av.
Kyle Thomas, brakeman, h 909 Michigan av.

LAABS August W. chief, h 1116 Michigan av.
LaFleur James M. engnr. W. C. Ry. h 508 Illinois av.
Lageman Elizabeth (wid. Charles) h 43 Marcoe.
Lageman Harriett Miss, h 43 Marcoe.
Lageman William, condtr. h 43 Marcoe.
Lamb Frank, boilermkr. h e. s. New York av. 2 n. Polk.
Lambert Charles, foreman W. C. Ry. h Park Hotel.
Lange August, carsmith, h 538 Florida av.
Langlois David L. loco. engnr. C. & N. W. Ry. h s. s. Harrison 1 w. Wisconsin av.
Langlois George, saloon, Prospect n. w. cor. Minnesota av. h 626 Minnesota av.
Langlois Gertrude Miss, h Minnesota av. s. w. cor. Lake Shore drive.
Langlois Martha Miss, Minnesota av. s. w. cor. Lake Shore drive.
Langlois Mechtilde (wid. Nazarre) h Minnesota av. s. w. cor. Lake Shore Drive.

90-92 Main St. STRASSEL'S sell the best Ladies' Skirts and Suits

WADHAMS OIL COMPANY
TELEPHONE 451
Manufacturers of Lubricating Oils. Journal Greases, Compression Grease Cups.
H. A. PORTER, Agent
Fond du Lac, Wis.

HELMER MILLING CO. The Largest Seed House in the City.
14-16-18 FOURTH STREET, FOND DU LAC, WIS.

Langlois S. A. farmer, Minnesota av. and Lake Shore drive.
Langlois Vital, h 626 Minnesota av.
Langton Chester, mach. hd. h 1014 Minnesota av.
Langton Eva Miss, h 1014 Minnesota av.
Langton Fred, carsmith, h 1014 Minnesota av.
Langton Raymond, brakeman, h 1014 Minnesota av.
Langton William, lab. h 1014 Minnesota av.
Lantz Oscar E. train dispatcher, h 841 Michigan av.
Larson Albert, mach. h 5 Harrison.
Larson Augusta Mrs. grocer 529 Illinois av. h 527 Illinois av.
Larson Joel, night clk. Y. M. C. A. h 527 Illinois av.
Larson Ole, painter, h 620 Wisconsin av.
Lawler James F. woodwkr. h 415 Wisconsin av.
Lawler Nicholas F. foreman, h 415 Wisconsin av.
Lawler Thomas, lab. h Robertson House.
Lawler Thomas J. carp. W. C. Ry. h e. s. New York av. 1 n. Polk.
Lawrence Winnie, domestic Great Northern Hotel.
Leary Jesse M. loco. fireman W. C. Ry. h 717 Florida av.
Leary John C. cond. W. C. Ry. h 606 Illinois av.
Ledo Joseph, air brake inspector W. C. Ry. h 632 Illinois av.

Crofoot Lumber Co. Lumber, Lath, Shingles, Sash, Doors, Blinds and Mouldings
Office and Yards 41-83 Western Ave. Fond du Lac, Wis.

Leet Ella Miss, h 407 Indiana av.
Leet George, lab. h 407 Indiana av.
Leet Harold, shoemkr. h 407 Indiana av.
Leet Marshall, call boy W. C. Ry. h 407 Indiana av.
Lentz Paul, woodwkr. h 113 Marcoe.
Lewis John, cond. C. & N. W. Ry h 913 Wisconsin av.
Lewis & Stroehmer, meat market, Fred Koegel mngr. 5 Clinton and 725 Wisconsin av.
Lighthart Walter, blksmith, h 704 Michigan av.
Lind Peter, carp. h Schorr's Hotel.
Listle Joseph, flagman C. & N. W. Ry. h Lake Shore drive, cor. Indiana av.
Litcher John U. brakeman C. & N. W. Ry. h 8 Broadway.
Lobb Henry B. mngr. John P. Hess, h 615 Illinois av.
Lobijewski John, lab. h 312 Marcoe.
Lockney Ira L. mach. h 601 Michigan av.
Loucks Minnie Miss, h Florida av. s. w. cor. Winnebago av.
Loucks Walter, switchman W. C. Ry. h Florida av. s. w. cor. Winnebago.
Lourey Evan, condr. h 1506 Minnesota av.

Moore & Galloway Lumber Co. MANUFACTURERS AND DEALERS IN
Pine, Hemlock and Hardwood Lumber, Lath, Shingles, Pickets, Sash, Doors, Blinds, Etc. TELEPHONE 612 FOND DU LAC, WIS

FOR THE BEST WHISKIES GO TO A. F. WATKE AGENTS FOR THE CELEBRATED MATTINGLY AND MOORE RYE AND SOUR MASH WHISKIES. 42 N. MAIN STREET

SALLADE & RUH treat you right at their DRUG STORE OPPOSITE COURT HOUSE

Fond du Lac County Abstract Co.
Fond du Lac National Bank Building. Telephone Wis. 1223

Lourey Louis, brakeman, h 1506 Minnesota av.
Lovley Hannah (wid. Patrick) h 506 Wisconsin av.
Lucas Matie Mrs. h 14 Center.
Lynch Thomas J. foreman, h Lake Shore drive, cor. St. Ry.

MADSEN Harry, train disp. h 107 Marcoe.
Magendly Frances, stenog. h 637 Indiana av.
Magendly James W. brakeman, h 637 Indiana av.
Maloney Andrew, janitor, h 645 Indiana av.
Maloney Verna, seamstress, h 645 Indiana av.
Manley Henry H. engnr. W. C. Ry. h 545 Maine av.
Marcou Frank, lab. h 29 Harrison.
Marcou Samuel, real estate, h 9 North.
Markham Edward, carsmith, h 7 Bechaud av.
Martin Ida, domestic, h Great Northern Hotel.
MASON SHERMAN A. saloon Wisconsin av. s. e. cor. Harrison, h 919 Michigan av.
May Henry, condr. h 1221 Broadway.
Maynard Beatrice, student, h 633 Illinois av.
Maynard Charles U. foreman carsmith, h 633 Illinois av.

Frank O. Prinslow
Double Disc Drills and Seeders.
Long Distance Tel. 702
19-23 E. FIRST STREET.

Maynard William T. fireman, h 623 Indiana av.
McAlowey R. S. mach. h Park hotel.
McArthur Harry, mach. h 545 Wisconsin av.
McAuliffe Daniel J. switchman, h 410 Indiana av.
McCabe John, carp. h 9 Bechaud av.
McCabe Rosa (wid. Richard) h 9 Bechaud av.
McCallum Duncan, engnr. W. C. Ry. h 431 Wisconsin av.
McCallum Henry S. engnr. W. C. Ry. h 529 Wisconsin av.
McCallum John, appr. h 431 Wisconsin av.
McCann Joseph, brakeman, h 423 Indiana av.
McCormick J. F. train disp. W. C. Ry. h Park Hotel.
McCowan John, coal and wood dlr. ft. Polk, h 1024 Wisconsin av.
McCoy Frank, boilermkr. h 617 Indiana av.
McCullough Daniel, switchman, h 415 Indiana av.
McGivern Andrew, blksmith W. C. Ry. h 705 Michigan av.
McGivern John, propr. Hotel McGivern, h same.
McGivern William, h Marcoe n. e. cor. Wisconsin av.
McHugh Michael, brakeman, h 1012 Minnesota av.
McKinley School, Wisconsin av. cor. Winnebago.
McLain Warren, carp. h Indiana av. s. w. cor. Illinois av.

McCarthy & Braemer, Leading Tailors
34 SOUTH MAIN STREET
FOND DU LAC, WISCONSIN

Rusch & Hirth, Hardware
ODD FELLOW BLOCK
FOND DU LAC, WIS.

O. C. Steenberg Co. Sash and Door Factory
Business Established 1868
Cor. Brooke and McWilliams Sts.
Telephone No. 81
FOND DU LAC, WISCONSIN

IF YOU WANT TO DRESS NEATLY
See M. L. Collins' stock of Men's Furnishing Goods at 38 S. Main St.

McMurray Peter, blksmith, h 255 Winnebago.
McNeil Harry, cigars 802 Wisconsin av. h 861 Wisconsin av.
Melvin John M. fireman, h 842 Michigan av.
Mengal Ernest, brakeman, h 407 Bechaud av.
Menne Rose C. clk. 705 Wisconsin av. h Fond du Lac.
Miller Carl, fireman, h 13 Clinton.
Miller Charles, switchman, h 9 Center.
Miller George, fireman, h 856 Michigan av.
Miller George, student, h 819 Michigan av.
Miller Jennie Miss, h 831 Minnesota av.
Miller John W. boilermkr. h 819 Michigan av.
Miller Louis, fireman, h 13 Clinton.
Miller Nathan W. sec. Y. M. C. A. h 613 Michigan av.
Miller Roscoe C. clk. Park Hotel, h same.
Miller William A. asst. sec. Y. M. C. A. h 613 Michigan av.
Miller William H. foreman W. C. Ry. h 1004 Wisconsin av.
Mills Charles C. boilermkr. h w. s. Minnesota av. 1 s. Winnebago.
Mills Hiram C. boilermkr. h 1010 Michigan av.
Minster Ernest D. condr. W. C. Ry. h 538 Michigan av.
Moe Peter, lab. h Park Hotel.

Telephone all your Orders to PFEIL & KREMER The Prescription Drug Store
88 S. MAIN STREET TELEPHONE 292

Moquin Delia Miss, h e. s. Prospect av. 1 n. Harrison.
Moquin Fred, tmstr. h e. s. Prospect av. 1 n. Harrison.
Moquin John, clk. h e. s. Prospect av. 1 n. Harrison.
Moquin Joseph, farmer, h e. s. Prospect av. 1 n. Harrison.
Moquin Joseph Jr. lab. h e. s. Prospect av. 1 n. Harrison.
Moquin Noah, clk. h e. s. Prospect av. 1 n. Harrison.
Moquin Zoe Miss, h e. s. Prospect av. 1 n. Harrison.
Moran Edward, loco. engnr. h 537 Michigan av.
Morgan Charles, fireman, h 835 Michigan av.
Morris James, boilermkr. h 439 Indiana av.
Morris William J. engnr. h 439 Indiana av.
Mortinsen Rudolph, mach. h 812 Michigan av.
Muchalski Michael, boilermkr. h 100 Clinton.
Mueller Jacob J. carp. h 1 Harrison.
Murphy Charles, fireman, h 1219 Broadway.
Murphy John, engnr. h 1219 Broadway.
Murray Martin L. engnr. W. C. Ry. h 505 Wisconsin av.

NARRANCE Edward, barber Downey & O'Rourke, h 106 Polk.
Nelson Cornelius, fireman W. C. Ry. h 628 Florida av.

FIRST STREET LIVERY GOOD RIGS FOR COMMERCIAL MEN FOR COUNTRY WORK.. Telephone 62

MEIKLEJOHN & MARTIN FIRST NATIONAL BANK BLDG. INVESTMENTS, LOANS, REAL ESTATE IF YOU DESIRE TO INVEST "WE CAN PUT YOU RIGHT"

Coal and Wood WM. P. FOX Yards at C. & N. W. R. R., 163 W. Division Street. Tel. 52

MAUTHE'S FURNITURE "THE BEST ON EARTH"
Cor. Main and Division Streets.

Nelson Herman, mach. h 617 Illinois av.
Nelson Martha, domestic, h 919 Michigan av.
Newman John, h 931 Wisconsin av.
Niland James, condr. h 1400 Minnesota av.
Noble Catherine A. Miss, h 715 Michigan av.
Noble Charles E. mach.-hd. h 715 Michigan av.
Noble Charles M. boilermkr. h 715 Michigan av.
Noble Walter D.. engnr. W. C. Ry. h 715 Michigan av.
Noel Ira, brakeman, h 1205 Wisconsin av.
Nolan Walter, brakeman, h 5 Center.
North Fond du Lac Co-Operative Ass'n, Jens Oas, mngr. grocers, Wisconsin av. n. w. cor. Broadway.
Nye Avery (Oro Medicine Co.) h Grand Rapids, Mich.

OAS Jens, mngr. N. F. du Lac Co-Operative Ass'n, h 1217 Broadway.
O'Brien Patrick H. blksmith, h 628 Minnesota av.
O'Connell Catherine Miss, h 331 Indiana av.
O'Connell John, h 331 Indiana av.
O'Connell Joseph, car insp. W. C. Ry. h 331 Indiana av.

COKE SOMEWHAT BETTER AND CONSIDERABLY CHEAPER THAN COAL
TRY IT. EASTERN WISCONSIN RAILWAY & LIGHT CO.

O'Connell Martin, boilermkr. h 331 Indiana av.
O'Keefe Owen, lab. h Robertson House.
Olinger Charles, fireman, h 1113 Michigan av.
Oliver Birdie Miss, h 5 Jefferson.
Olney Addison A. (Olney Fuel Co.) h 524 Wisconsin av.
Olney Eugene A. h 524 Wisconsin av.
Olney Florella J. ship-clk. h 524 Wisconsin av.
OLNEY FUEL CO. (Addison A. Olney) Lake Shore Drive s. e. cor. Ohio av.
Olson George, tinner, h 819 Michigan av.
Olson Oscar, painter, h 546 Maine av.
O'Neill Thomas, lab. h Glenwood Hotel.
ORO MEDICINE CO. (J. E. Koepenick, Frank Doylan and Avery Nye) Harrison av. n. w. cor. St. Ry.
O'Rourke Daniel, lab. h 1006 Minnesota av.
O'Rourke James (Downey & O'Rourke) h Harrison s. w. cor. St. Ry.
O'Rourke John, carp. h e. s. Maine av. 4 s. Winnebago av.
O'Rourke Thomas, student, h Harrison s. w. cor. St. Ry.
Osborn Angie S. Miss, h 20 Clinton.

THE HUBER BROS. WHOLESALE AND RETAIL DRUGGISTS
TELEPHONE 22-3
36 S. Main St., FOND DU LAC
Books, Stationery, Wall Paper, Paints, Oils, Spices, Etc. Agents for the Eastman Kodak.

If You Want to Sell Farms or Houses, Buy Farms or Houses Loan or Borrow Money or Make Exchanges ADDRESS OR SEE W. R. LYLE, Ripon, Wis.

That Girl of yours needs a GOOD PRACTICAL EDUCATION. Send her to The Fountain City Business College FOND DU LAC WISCONSIN

Northern Farming and Timber Land for Sale or Exchange
F. R. Tabor
83 SOUTH MAIN STREET

Osborn Cynthia (wid. Daniel S.) h 20 Clinton.
Osborn Harriet E. Miss, h 20 Clinton.
Osborne Frank E. clk. h 930 Michigan av.
Osborne Charles H. foreman, h 906 Michigan av.

PAINE Jennie (wid. Charles) h 26 Center.
Palmer Herbert L. roundhouseman, h 634 Florida av.
PARK HOTEL, Benjamin Struthers, propr. Ohio av. s. e. cor. Harrison.
Parker Charles, mach. h 14 Clinton.
Parrant John, carsmith, h 632 Illinois av.
Paxton Richard G. foreman W. C. Ry. h 725 Michigan av.
Peck George L. lab. h 941 Michigan av.
Pelletier Fred, h 931 Wisconsin av.
Pendleton Elmer, carp. h Schorr's Hotel.
Percy William, foreman car bldr. W. C. Ry. h 624 Illinois av.
Peterson Allen, mach. h 1109 Minnesota av.
Peterson Axel, blksmith, h 812 Michigan av.
Peterson Nelson, brakeman C. & N. W. Ry. h 610 Wisconsin av.
Pett Russell, clk. h 1005 Wisconsin av.

Cole Savings Bank
PAYS 3 per cent ON DEPOSITS

Phelps Adelbert A. patternmkr. h 1010 Minnesota av.
Phillips Josephine (wid. Andrew) h 339 Indiana av.
Phillips Ora, brakeman, h 339 Indiana av.
Pierce John, engnr. W. C. Ry. h 721 Michigan av.
Platt Joseph, painter, h 617 Illinois av.
Plugers Peter, cigarmkr. h n. s. Michigan av. 1 e. Delaware av.
Porter Samuel G. Rev. vicar St. Michael's Episcopal Church, h 609 Illinois av.
Post Office, North Fond du Lac Station, J. E. Koepenick, supt. Harrison n. e. cor. St. Ry.
Potter Benjamin F. grocer 729 Wisconsin av. h same.
Potter Benjamin P. clk. h 729 Wisconsin av.
Potter Elmer F. bkpr. h 729 Wisconsin av.
Powers Frank, mach. h 641 Indiana av.
Powers James, bkpr. J. E. Koepenick & Co. h 641 Indiana av.
Powers John J. mach. h 641 Indiana av.
Prey Albert, carp. h 115 Marcoe.
Pringle Robert D. painter, h 546 Florida av.
Pritchard George G. engnr. h 1104 Michigan av.
PULLEN ALBERT J. physician Harrison n. w. cor. St. Ry. h Bank bldg.

MOORE & GALLOWAY LUMBER CO.
Dealers in PLAIN AND ORNAMENTAL GLASS. POLISHED PLATE a Specialty.
Scroll Work, Mouldings, Turning, Etc. FOND DU LAC, WIS.

FOR THE BEST LAUNDRY GO TO FOND DU LAC STEAM LAUNDRY 34 E. First St. TELEPHONE 21

CARRIAGES FOR WEDDINGS, FUNERALS, ETC., AT GORMICAN'S LIVERY Forest Avenue PHONE 119

JOHN P. HESS
Railroad Watch Inspector Wis. Cen., C. & N. W., C. M. & St. P.

Pullen James A. meat-ctr. 801 Wisconsin av. h same.
Purcell Frank, engnr. C. & N. W. Ry. h 1025 Wisconsin av.
Purcell James J. engnr. h 611 Wisconsin av.
Putz Edward, engnr. W. C. Ry. h 412 Illinois av.

QUINN Wiley, stenog. h 611 Wisconsin av.
Quinn William P. engnr. W. C. Ry. h 510 Wisconsin av.

RADKE William, lab. h 108 Polk.
Randall Lucina (wid. Wm. F.) h 909 Michigan av.
Rasmussen Robert E. blksmith, h 812 Michigan av.
Redfield Edward, timekpr. h 1105 Wisconsin av.
Reinke Otto A. A. condr. W. C. Ry. h 501 Indiana av.
Reynolds Eugene, mach. h 13 Clinton.
Reynolds James, lab. h Robertson House.
Rice Adin A. clk. C. & N. W. Ry. h 519 Wisconsin av.
Richardson Alfred E. brakeman C. & N. W. Ry. h 509 Wisconsin av.
Rieckhoff Mary Mrs. h Lake Shore Drive cor. Indiana av.
Roach Walter, condr. h 105 Marcoe.
Robbins James, carp. h 609 Indiana av.

GRUENHECK'S THE BIG WHITE STORE
Dry Goods, Carpets, Curtains, Millinery, Furs, Suits, Crockery.

Robertson House, Paul Werth, propr. Lake Shore Drive s. w. cor. Ohio av.
Roberts Joseph, lab. h 1398 Minnesota av.
Roble Otto, mach. h 618 Illinois av.
Roble Victor, foreman W. C. Ry. h 632 Illinois av.
Roche Andrew, switchman C. & N. W. Ry. h 1205 Wisconsin av.
Roe Frances (wid. Frank) h Park Hotel.
Rogers Edith, nurse 611 Illinois av. h same.
Rolf Charles W. watchman, h 1002 Michigan av.
Rolf Sidney R. boilermkr. h 1002 Michigan av.
Rolwitz Frank, blksmith, h Schorr's Hotel.
Rosenow Herman, painter W. C. Ry. h 509 Delaware av.
Rosenow William F. mach. W. C Ry. h 405 Indiana av.
Rothenbach Phillip, fireman W. C. Ry. h 541 Michigan av.
Running Thomas, fireman, h 856 Michigan av.
Ryan Margaret M. bkpr. 725 Wisconsin av. h 844 Wisconsin av.
Ryan Patrick J. construction foreman, h 645 Indiana av.

SACKETT Warren, fireman, h 1215 Broadway.
Saft Jeanette Miss, h 1213 Broadway.
Saft John W. engnr. h 1213 Broadway.

O. C. STEENBERG CO.
SASH AND DOOR FACTORY
Business Established 1868. Phone 81
Best Work & Lowest Prices
Cor. Brooke and McWilliams Streets
FOND DU LAC, WISCONSIN

Ask the Shrewd Housewife about the Whittelsey Store and keep it in mind.

T. S. ARTHUR "QUALITY NOT QUANTITY" PALMER HOUSE BLOCK SCIENTIFIC OPTICIAN

Reliable Merchandise and Large Stock to select from at
The Wagner Dry Goods Co. 122 and 124 S. Main Corner Second St.

Sage Lawrence, engnr. h 1309 Minnesota av.
Sage Leon, fireman, h 1309 Minnesota av.
Sager Joseph, frogmkr. h 430 Wisconsin av.
Sager Martin J. blksmith, h 430 Wisconsin av.
St. John William, loc. engnr. h 817 Michigan av.
St. Michael's Church (Episcopal) Illinois av. cor Winnebago.
St. Paul's German Evangelical Lutheran Church, Illinois av. cor. Lincoln av.
Sandberg William, lab. h 120 Marcoe.
SAND ROCK WATER CO. Charles C. Tripp, supt.; Mrs. Ada L. Tripp, collector, s. s. Winnebago av. bet. Illinois and Indiana avs.
Savage Patrick J. saloon Illinois av. n. w. cor. Ohio, h same.
Schantz Joseph J. clk. W. C. Ry. h 603 Michigan av.
Scheidler Emil L. fireman, h 817 Michigan av.
Scherck Otto, condr. h 1106 Michigan av.
Schlagel Albert, fireman, h Glenwood Hotel.
Schmidley Frank, fireman C. & N. W. Ry. h 923 Wisconsin av.
Schmidley George W. condr. C. & N. W. Ry. h 923 Wisconsin av.
Schmidt Adolph, carp. h n. s. Broadway 1 e. Chapman.

A GOOD PIANO SHORTENS THE LONGEST HOUR **B. H. Anderson** 107 S. MAIN STREET

Schmidt Stephen, carp. h 1026 Wisconsin av.
Schneider Fred, fireman, h 1113 Michigan av.
Schneider Fred W. foreman, h 830 Michigan av.
Schorr Jacob, propr. Schorr's Hotel, h same.
Schorr's Hotel, Jacob Schorr, propr. e. s. Wisconsin av. 2 s. Harrison.
Schultz August C. engnr. C. & N. W. Ry. h 102 Marcoe.
Schultz Charles, lab. h 422 Indiana av.
Schultz Edward J. mngr. 725 Wisconsin av. h Fond du Lac.
Schultz Reinhold, lab. h Schorr's Hotel.
Schwartz Clara, phone-opr. h 1205 Wisconsin av.
Schwartz Frank, brakeman, h 19 Center.
Schwartz Sylvester, condr. h 1205 Wisconsin av.
Schwebke Charles, lab. h 111 Marcoe.
Schwebke John, lab. h 114 Marcoe.
Scovel Thomas, fireman W. C. Ry. h 628 Florida av.
Scoville Berry, fireman, h 1010 Michigan av.
Sehrt Harry, mach. h 510 Wisconsin av.
Seidel William H. fireman W. C. Ry. h 628 Florida av.
Seipp Stella, clk. h 705 Michigan av.

NORTHERN LUMBER & FUEL COMPANY
DEALERS IN LUMBER AND ALL KINDS OF BUILDING MATERIAL
TELEPHONE 523 OFFICE AND YARDS COR. FOLLETT AND BROOKE STS.

GO TO HAAS & WAGNER "GRAND CENTRAL" | 22 FOREST AVE. FOND DU LAC | for Rugs, Carpets, Oil-Cloth and Linoleums

Geo. L. McDermott & Co. UNDERTAKERS AND EMBALMERS 165 S. Main Street. Open Day and Night. Tel. Office 5192. Tel. Res. 5041.

The J. E. Sullivan Co. FOND DU LAC'S FASHIONABLE TAILORS... 7 S. MAIN STREET

Sendele Charles, painter, h Park Hotel.
Serfoss Lester, painter, h 617 Indiana av.
Severson Andrew, fireman, h 831 Minnesota av.
Seymour Martha Mrs. h 634 Florida av.
Shean James M. brakeman, h 41 Clinton.
Shepard Frank, mach. h 510 Wisconsin av.
Sherwood Daniel D. brakeman, h w. s. Wabash av. n. Lake Shore Drive.
Shields Thomas, mach. h 702 Florida av.
Simantzig Ludwig, carp. h n. s. Broadway 2 w. Chapman.
Simmons James, painter, h 6 Bechaud av.
Simmons Steven, engnr. C. & N. W. Ry. h 10 Broadway.
Sinday Joseph, lab. h Glenwood Hotel.
Skeel Alfred H. carp. h 339 Illinois av.
Skeel Charles, painter, h 339 Illinois av.
Skeel Frank H. brakeman, h 401 Indiana av.
Skeel Harvey, brakeman, h 339 Illinois av.
Skehn Nellie, domestic Park Hotel.
Skilbred Lyder S. carp. W. C. Ry. h 517 Delaware av.
Smiley Edward, engnr. W. C. Ry. h 858 Wisconsin av.

GAS RANGES, WATER HEATERS, ETC.
Eastern Wisconsin Railway & Light Co.

Smith Frank, carsmith, h 13 Harrison.
Smith Harvey E. mach. W. C. Ry. h 916 Wisconsin av.
Smith Herman A. lab. h 120 Marcoe.
Smith John, brakeman, h 617 Illinois av.
Smith Julius, lab. h 120 Marcoe.
Smith Scott, h e. s. Wisconsin av. 1 s. Harrison.
Smith Valentine H. foreman W. C. Ry. h 519 Wisconsin av.
Sorenson Charles, brakeman, h 856 Michigan av.
Speedy Terrance J. fireman, h 1215 Broadway.
Spicer Perry A. engnr. h 1109 Michigan av.
Spillman Eugene, engnr. W. C. Ry. h 729 Michigan av.
Spindler Richard, painter, h 18 Harrison.
Springer Ella E. clk. 707 Wisconsin av. h 601 Indiana av.
Springer Fred W. dry goods 707 Wisconsin av. h 601 Indiana av.
Stahl Albert J. (Burt & Stahl) h 935 Michigan av.
Starks Clyde M. fireman W. C. Ry. h 628 Florida av.
Starks George, student, h 628 Florida av.
Starks Jennie (wid. Chauncey) h 628 Florida av.
Starks Nellie, phone-opr. h 628 Florida av.
Steckhahn Albert, boilermkr. h 518 Florida av.

JAY P. McDERMOTT SPECIAL AGENT
MORAL "INSURE IN THE TRAVELERS" DO IT NOW
90-92 Main St. STRASSEL'S for fine Dress Goods and Silks
WADHAMS OIL COMPANY Tank Wagon delivery to all points within 15 miles of Fond du Lac Electric Light 150° Oil, Crystal White 130° Oil. Double distilled Gasoline.
TELEPHONE 451 H. A. PORTER, Agent, Fond du Lac, Wis.

HELMER MILLING CO.
14-16-18 Fourth St., Fond du Lac, Wis.
for Lime, Cement, Brick, Stucco and all Building Materials.

Stephenson Elwyune W. fireman W. C. Ry. h w. s. Minnesota av. 2 n. Jefferson.
Stone Ellery, fireman, h 819 Minnesota av.
Stone Frank, engnr. C & N. W. Ry. h 529 Wisconsin av.
Stone Olive Miss, h 819 Minnesota av.
Stone Seth, h 819 Minnesota av.
Strang William G. engnr. h 1114 Michigan av.
Strong Edwin H. mach. h 409 Illinois av.
STRUTHERS BENJAMIN, propr. Park Hotel, Ohio av. s. e. cor. Harrison, h same.
Stubbs David, engnr. W. C. Ry. h 436 Wisconsin av.
Sturdevant Myron J. blksmith W. C. Ry. h 525 Delaware av.
Swaimer Charles, engnr. h 1119 Michigan av.
Swaimer Edward, engnr. h 1119 Michigan av.
Swan Edgar, engnr. W. C. Ry. h 609 Michigan av.
Sward Gustav, carp. h 418 Indiana av.
Sward John, painter, h 426 Indiana av.
Sward Martin, painter, h 426 Indiana av.
Sweeney Bert, lab, h 617 Florida av.

LUMBER, LATH, SHINGLES, SASH, DOORS, BLINDS AND MOULDINGS
CROFOOT LUMBER CO.
Office and Yards 41-83 Western Ave., Fond du Lac, Wis.

Sweeney Frank W. condtr. C. & N. W. Ry. h 617 Florida av.
Sweeney Maud Miss, h 617 Florida av.

TAFFE Christopher, boiler mkr. h 508 Illinois av.
Tates Lavina Mrs. h 9 North.
Taylor Andrew F. mach. h 929 Wisconsin av.
Taylor Robert, mach. W. C. Ry. h 617 Michigan av.
Taylor William, dentist, h 617 Michigan av.
Tenpenny Peter L. engnr. W. C. Ry. h 545 Wisconsin av.
Thalacker August C. cigar mfr. n. s. Michigan av. 1 e. Delaware av. h Oshkosh.
Thomas Emil Lumber Co. Emil Thomas prop. McKinley at R. R. tracks.
Thomas Emil, prop. Emil Thomas Lumber Co. h Weller Hotel.
Thorsen John, mach. h 857 Wisconsin av.
Tighe James, engnr. W. C. Ry. h 719 Michigan av.
Timmerman David, engnr. h 830 Michigan av.
Todd William, mach. h Glenwood Hotel.
Toland Hugh, clk. h 819 Minnesota av.
Toland Edward, fireman, h 835 Michigan av.
Towle David A. mach. W. C. Ry. h 862 Wisconsin av.

Moore & Galloway Lumber Co.
Agents for C. J. L. Meyer Specialties, Manufacture all kinds of Inside Finish in Pine and Hardwood
RETAIL OFFICE AND YARD, MAIN STREET COR. MERRILL ✦ ✦ FOND DU LAC, WIS.

A. F. WATKE SOLE AGENT
Tom Benton Rye or Sour Mash
When in want of a drink or a bottle of pure whiskey for medical purposes call for

NEWS DEPOT—Stationery, Perfumes, Toilet Articles—DRUGS AND MEDICINES
SALLADE & RUH
OPPOSITE COURT HOUSE

Fond du Lac County Abstract Co.
Has the only Complete Abstract of Titles to all Property in Fond du Lac County

McCarthy & Braemer, Leading Tailors
34 SOUTH MAIN STREET
FOND DU LAC, WISCONSIN

Tracy Charles, brakeman, h 5 Center.
Tracy Frank, brakeman, h 5 Center.
Tripp Ada L. Mrs. collr. Sand Rock Water Co. h 611 Illinois av.
Tripp Charles C. supt. Sand Rock Water Co. h 611 Illinois av.
Turner John, mach. h Central Hotel.

UNFERTH Ferdinand A. mach. h 603 Indiana av.
Unferth Oscar W. mach. h 603 Indiana av.
Upthagrove E. Pearl Miss, h 929 Wisconsin av.
Urbahns Emil, chief disp. W. C. Ry. h 515 Wisconsin av.

VALOUSKE Emil, mach. h 422 Wisconsin av.
Valkouske Hattie M. Miss, h 422 Wisconsin av.
Valkouske Matthew, blksmith, h 422 Wisconsin av.
Vallee Thomas, painter, h 402 Indiana av.
Van den Boom Edward, mach. h 312 Marcoe.
Van Dyke Jennie (wid. Edward) h 725 Michigan av.
Van Laanen Edward J. coal acct. W. C. Ry. h 620 Florida av.

WAGNER August A. barber Park Hotel, h same.
Wagner Harry T. fireman, h Great Northern Hotel.
Walcott Albert, engnr. h 1215 Broadway.

Frank O. Prinslow
Farm Implements, Carriages and Wagons
19-23 E. FIRST STREET

Wallace William J. boilermkr. h 828 Michigan av.
Waller Lizzie Mrs. domestic, h Great Northern Hotel.
Wallwitz Albert, appr. h 861 Wisconsin av.
Walter George, lab. h 103 Polk.
Walton Guy, woodwkr. h 15 Harrison.
Walton Ross, fireman, h 20 Harrison.
Walton Samuel, saw filer, h 20 Harrison.
Ward Charles, condtr. h 909 Michigan av.
Warren Crosby, fireman, h 523 Illinois av.
Ward Frederick, engnr. h 633 Illinois av.
Ward James, painter, h Park Hotel.
Washington School 940 Michigan av.
Waters Alice Miss, h 409 Bechaud av.
Waters Frank, call boy, h 409 Bechaud av.
Waters John, general yard master C. & N. W. h 409 Bechaud av.
Watson James A. engnr. h 923 Michigan av.
Watson Richard R. engnr. h 437 Indiana av.
Webber Joseph, brakeman W. C. Ry. h 620 Wisconsin av.
Weber Henry, mach. h 439 Wisconsin av.

O. C. Steenberg Co. SASH AND DOOR FACTORY
Dealers in all kinds of Art Glass, Interior Wood Work, Office and Store Furniture
Business Established 1868 Telephone 81 Cor. Brooke and McWilliams Sts., Fond du Lac

Rusch & Hirth, Hardware
ODD FELLOW BLOCK
FOND DU LAC, WIS.

M. L. Collins HATTER AND MEN'S FURNISHING GOODS
Umbrellas Recovered and Repaired 38 S. MAIN STREET

Weber William, tel. opr. W. C. Ry. h Park Hotel.
Wells Adelbert C. upholsterer, h 631 Indiana av.
Welch Frank F. engnr. h 628 Illinois av.
Weller Fred A. prop. Glenwood Hotel, h 4 Clinton.
Wendel Charles, mach. h Glenwood Hotel.
Wenzel August, lab. h 100 Clinton.
Wenzel Elizabeth, clk. W. I. Bush & Son, h 100 Clinton.
Wenzel Henry, mach. h 100 Clinton.
Wenzel Lillian Miss, h 100 Clinton.
Werth Paul, propr. Robertson House, h same.
Wetzel Charles W. brakeman, h 1113 Michigan av.
Wheeler Charles, call boy, h 1040 Michigan av.
Wheeler Frank W. engnr. h 1040 Michigan av.
Wheeler Mary, clk. h 1040 Michigan av.
Willis Dee, fireman, h 1115 Michigan av.
Wickert Frank, saloon Lake View Drive cor. Minnesota av. h same.
Wills John, loco. fireman C. & N. W. Ry. h 705 Florida av.
Willt John, lab. h 422 Illinois av.
Winkler Agnes, domestic, h Glenwood Hotel.

We sell THE Cigar that Smokers want. That's why we get the business. PFEIL & KREMER
88 S. Main Street. Phone 292

Winkler Joseph, lab. h 508 Indiana av.
Winkler Martin, lab. h 508 Indiana av.
Winnebago House, Albert Hirte, propr. Lake Shore drive and Illinois av.
Winninghoff George, fireman, h 513 Illinois av.
Wisconsin Central Ry. shops, Harrison av. e. St. Railway.
Wood William T. condr. h 1406 Minnesota av.
Woodcock Earl, condr. C. & N. W. Ry. h 520 Wisconsin av.
Wodsedalek Otto, shoemkr. h 935 Michigan av.

YOUNG Cornelia (wid. Montreville) h 409 Wisconsin av.
Y. M. C. A. (R. R.) lunch room N. W. Miller, mngr. Harrison av. e. St. Railway.

ZENALL Joseph, mach. h 1005 Wisconsin av.
Zick Albert, mach. h 1101 Michigan av.
Zick Arthur, student, h 1101 Michigan av.
Zick Edward, lab. h 1101 Michigan av.
Zick Meta Miss, h 1101 Michigan av.
Zimmerman John F. engnr. W. C. Ry. h 519 Illinois av.
Zimmerman Lydia (wid. Lloyd) h 542 Maine av.

FIRST STREET LIVERY HACKS AND BUSSES TO FUNERALS AND PLEASURE PARTIES A SPECIALTY ✦ TELEPHONE 62

MEIKLEJOHN & MARTIN FIRST NATIONAL BANK BLDG.
INVESTMENTS, LOANS, REAL ESTATE
IF YOU DESIRE TO INVEST "WE CAN PUT YOU RIGHT"

Coal and Wood WM. P. FOX
YARDS AT C. & N. W. R. R., 163 W. DIVISION STREET. TEL. 52

MAUTHE'S OFFICE FURNITURE
We Give Special Attention to Office Furnishings
LARGE STOCK ALWAYS ON HAND
COR. MAIN AND DIVISION STREETS

Zimmerman Perry Q. fireman W. C. Ry. h 255 Winnebago.
Zimmerman Vern O. condr. W. C. Ry. h 409 Wisconsin av.
Zimmerman Wilber, fireman W. C. Ry. h 542 Maine av.
Zimmermann Edward C. engnr. h 5 Bechaud av.
Zinke Carl R. grocer 705 Wisconsin av. h Fond du Lac.
Zoch August, yardmaster C. & N. W. Ry. h 509 Illinois av.
Zolly Ray, brakeman, h 1012 Minnesota av.
Zopfi Clara Miss, h 104 Polk.
Zuehlke Arthur, mach. h Glenwood Hotel.
Zynda Charles, fireman, h 609 Indiana av.

If You Want to Buy or Rent Green Lake Cottages or Lots
ADDRESS OR SEE W. R. LYLE, Ripon, Wis.

WE HAVE COKE TO BURN
Eastern Wisconsin Railway & Light Co.

Almost Everybody in Fond du Lac County Reads
The Daily Commonwealth
10 cents per Week by Carrier to all parts of the City
Special Rates to R. D. Subscribers

The Fountain City Business College
Teaches Book-Keeping, Penmanship, Arithmetic, Commercial Law, Shorthand and Typewriting, Etc.

The Huber Bros. WHOLESALE AND RETAIL DRUGGISTS
BOOKS, STATIONERY, WALL PAPER, AND PHOTOGRAPHIC SUPPLIES, PAINTS, OILS, ETC.
36 S. MAIN STREET FOND DU LAC TELEPHONE 22-3

The Association of American Directory Publishers

OFFICERS:

W. E. MURDOCK, PRESIDENT
W. H. LEE, 1ST VICE-PRESIDENT — A. G. WRIGHT, 2ND VICE-PRESIDENT
W. H. BATES, SECRETARY — R. H. DONNELLEY, TREASURER

TRUSTEES:

W. E. MURDOCK, BOSTON — W. H. BATES, NEW YORK
R. H. DONNELLEY, CHICAGO — W. H. LEE, NEW HAVEN
A. V. WILLIAMS, CINCINNATI — A. G. WRIGHT, MILWAUKEE
R. L. POLK, DETROIT — THEO. F. SMITH, ST. PAUL
J. L. HILL, RICHMOND

Secretary's Office, 87-91 Third Avenue, New York

The Association of American Directory Publishers is composed of reputable City Directory Publishers, organized for the general advancement of the Directory business. Any person, corporation or firm engaged in business as owner and publisher of a City Directory in the United States or Canada, who shall qualify as competent to gather information and compile a City Directory and furnish satisfactory references, is eligible to membership.

The objects of the Association are:

First. The advancement of the Directory business and the improvement of Directories by the interchange of ideas and the exchange of experienced employes.

Second. To provide protection to the public against fraudulent advertising schemes which operate under the name of Directories, and to drive unprincipled promoters of the same out of business.

Third. To provide permanent and profitable employment to competent, industrious and honest Directory canvassers and compilers.

Fourth. For the mutual protection and advancement of the established and prospective interests of all who may become members, by personal advice and assistance of members as may be mutually satisfactory, desirable or advisable, and by such other means as may, from time to time, be shown to be wise, proper and lawful.

$100.00 Reward Will be paid by the Association for the arrest and conviction of any person or persons engaged in publishing, collecting or canvassing for any fraudulent or fake directory.

WRIGHT'S

Fond du Lac Directory

1905-1906

CLASSIFIED BUSINESS DIRECTORY

ABSTRACTS OF TITLE

FOND DU LAC COUNTY ABSTRACT CO., 55 S. Main.
Gores John H. 6, 91 S. Main.
NEWTON & KRAEMER, 71 S. Main.
TITLE & ABSTRACT CO. 32 S. Main.

APIARISTS.

Townsend Owen W. 210 Western av.

ARCHITECTS.

Hennen Joseph E. 9 E. 2d.
PILLSBURY MARSHALL O. 7-8, 93 S. Main.
Swett Franklin, 39 E. 2d.
Thompson Hiram P. 73 S. Main.

AWNINGS AND TENTS.

Fond du Lac Awning & Tent Co. 299 S. Main.
Graham David A. 14 E. 2d.

AXLE GREASE.

WADHAMS OIL COMPANY, 83 S. Main.

BAKERS.

Allen's Home Bakery, 180 E. 3d.
Bolton William, 118 N. Main.
Buxa Albert W. 435 S. Main.
Carstensen Olde, 119 Park av.
Gerhard Jacob W. Jr. 22 N. Main.
Kuenne August, 254-6 N. Main.
Pick Frederick C. 203 S. Main.
Schulze Fred F. 34 E. 11th.
Snow Bros. 100 W. 2d.
Tambke Anna, 111 S. Main.

BANDS.

Fond du Lac Military Band and Orchestra, 1, 13 Forest av.
Hall's Band and Orchestra, 111 W. Cotton.

BANKS.

COLE SAVINGS BANK, 32 S. Main.
COMMERCIAL NATIONAL BANK, 93 S. Main.
FIRST NATIONAL BANK OF FOND DU LAC, S. Main cor. Forest av.
FOND DU LAC NATIONAL BANK, 55-57 S. Main.

BARBERS.

Boudry Marshall H. 3 N. Main.
Bowen Tyler M. 10 W. 2d.
Burrill Arthur W. 148 N. Main.
Champion Joseph T. 34 N. Main.
Christiansen C. H. & F. H. 177 Forest av.
Christmann J. William, 225 S. Main.
Downey & O'Rourke, Harrison, s. w. cor. St. Railway, North Fond du Lac.
Graves Will F. 151 S. Main.
Harris George A. 104 N. Main.
Hohensee August H. 11 W. 1st.
Kayser Jacob H. 29 N. Main.
Marcoux John E. 15 N. Main.
Matthews Thomas M. 182 W. Division.
Miller Frank J. 156 Western av.
Nielsen Fred C. 83 S. Main.
Owen Charles H. 9 4th.
Russell Ray W. 12 S. Main.
Unrau John A. 9 E. 2d.
Wagner August A. Park Hotel, North Fond du Lac.
Weitzel Louis L. H. 73 S. Main.

BICYCLES

HORTON ROBERT A. 20 S. Main.
LONGDIN & BRUGGER, 21 W. 2d.

A General Stock of Dry Goods, Carpets, Rugs
Ladies' ready-to-wear Garments, etc. at **The Wagner Dry Goods Co.**

Geo. L. McDermott & Co. Funeral Directors and Embalmers
165 S. Main Street. Open Day and Night. Tel. Office 5192. Tel. Res. 5041.

BICYCLE REPAIRERS

HOUNSELL EDWARD J. 14 W. Division.
Hurlbut Fred G. 20 S. Main.

BILL POSTERS

Fond du Lac Bill Posting Co. 18 Forest av.

BILLIARD HALLS

Bishop Ansel A. 15 3d.

BLACKSMITHS

Glasow Fred, 162 S. Macy.
Grace William H. 20 Prospect.
Keyser Christopher F. 47 W. 2d.
SCHOLL & SEEVE, 115 S. Macy.

BOAT BUILDERS

JEWSON JARVIS, Lakeside Park.
LUCAS CHARLES E. n. s. Hone w. of Thorp.

BOAT LIVERIES

JEWSON JARVIS, Lakeside Park.

BOILER MAKERS

FOND DU LAC BOILER WORKS, s. s. W. Arndt 1 n. Packer.

BOOKSELLERS AND STATIONERS

HUBER BROS. THE 36 S. Main.
SALLADE & RUH, 179 S. Main.

HAAS & WAGNER "Grand Central" for Table Linens, Napkins, Towels, and Toweling, Wool Blankets, Outing Blankets and Comforters.
22 FOREST AVE., FOND DU LAC

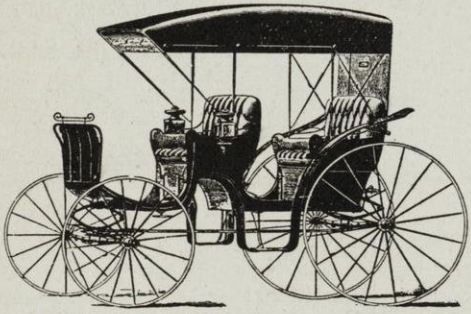

Scholl & Seeve
CARRIAGE BUILDERS AND GENERAL REPAIRING
Carriages and Wagons Built to Order
115 S. MACY STREET
Putting on Rubber Tire a Specialty

BLANK BOOK MANUFACTURERS

Fond du Lac Blank Book Co. 19-23 Forest av.

BOARDING HOUSES

Bingenheimer Lena Mrs. 295 Linden.
Calvey Anna Mrs. 10 S. Sophia.
Carpenter Dora M. Mrs. 226 W. Arndt.
Howie Dora Mrs. 47 S. Sophia.
Martin Sarah Mrs. 18 Gould.
Prefontaine Julia M. Mrs. 174 W. Scott.
Pommerich Jacob, 154 Western av.
Richter Albertina Mrs. 51 W. Johnson.
Roberts Elizabeth Mrs. 83 E. 2d.
Smith Ellen Mrs. 176 W. Johnson.
Trier Annie M. Mrs. 150 W. 2d.
Walters Emil, 119 E. Division.

BOOK BINDERS

Perry Book & Bindery Co. 17 Forest av.

BOOTS AND SHOES

Burt & Stahl, Harrison av. n. w. cor. St. Ry. N. Fond du Lac.
Egelhoff G. A. & Co. 87 S. Main.
Fitzsimons M. & Sons, 94 S. Main.
Georg Ahab, 353 W. Division.
Georg William F. 70 S. Main.
Gordon George, 190 N. Main.
Gonring Nicholas, w. s. St. Railway 1 s. Harrison, North Fond du Lac.
Grebe Bros. 13 N. Main.
Herbert Martin, 10 E. 2d.
Jaeger William, 45 N. Main.
Narey James, 152 Western av.
Venne Shoe Co. 50 S. Main.
Whitaker & Cromwell, 154 S. Main.
Youmans Charles F. 41 S. Main.

Northern Lumber & Fuel Co. PRICES RIGHT
GRADES SECOND TO NONE
TELEPHONE 523 OFFICE AND YARDS COR. FOLLETT AND BROOKE STS.

THE J. E. SULLIVAN CO. *Dress Suits a Specialty*
7 S. MAIN STREET FOND DU LAC, WIS.

SPECIAL AGENT
JAY P. McDERMOTT
Over 300 leading business men of Fond du Lac have the Travelers Accident and Health Policy.

BOOTBLACKS
Arvanette John, 6 Forest av.
Thieropoulos Peter, 12 N. Main.

BOWLING ALLEYS
ZOELLNER WILLIAM C. 154 S. Main.

HELMER MILLING CO. 14-18 4th.
HENRY BROS. 149 S. Main.
Weeks, Harris & Co. 20 S. Main.

BUILDING STONE.
HELMER MILLING CO. 14-18 4th.
Nast Julius A. 150 E. 5th.

JARVIS JEWSON
PROPRIETOR OF
LAKESIDE BOAT LIVERY
Boats, Fishing Tackle and Bait at all hours
THE SAFE AND COMFORTABLE GASOLINE LAUNCH ELIZABETH, FOR PLEASURE AND FISHING PARTIES
Telephone 369 FOND DU LAC, WIS.

BREWERS
Bechaud Brewing Co. W. 11th, office 23 S. Main.
NORTHERN BREWING CO. E. J. Schmidt agt. 65 S. Main.

BREWERS AGENTS
Schlicher Charles J. (Pabst Brewing Co.) 6 S. Brooke.

BRICK
HELMER MILLING CO. 14-18 4th.

BRICK MANUFACTURERS
HASS BROS. s. end Morris at limits.
HASS HERMAN G. 411 Morris.

BROOM MANUFACTURERS
Grandt F. W. Broom Co. 71 W. Rees.

BUILDING COMPANIES
Citizens Building Co. P. B. Haber, pres.; F. J. Rueping, v-pres.; F. B. Hoskins, sec. treas. 18 Forest av.

BUILDING MATERIAL
CROFOOT LUMBER CO. 68 Western av.
FOND DU LAC LUMBER CO. 154 S. Macy.

'BUS LINES
Fitzgerald Richard, 46 3d.

BUSINESS COLLEGES
FOUNTAIN CITY BUSINESS COLLEGE, Lange Block.

CABINET MAKERS
Roos Peter, 46 W. Division.

CALF FOOD
NATIONAL FOOD CO. 183-187 Western av.

CANDY MANUFACTURERS
Boex-Holman Co. The, 79-83 E. 1st.

CANNED GOODS
Fond du Lac Canning Co. s. s. Lewis 1 w. Brooke.

CARPET WEAVERS
Breitengross Herman, 503 Grove.
Breitengross Richard H. 93 E. 6th.
Kilmer Louise Mrs. 278 Park av.
Paschke Henry, 81 E. 11th.
POWERS W. A. & SON, 239 S. Main.
Spoerke Albertina Mrs. 181 E. 7th.
Weber Emma Mrs. 162 W. Follett.

CARPETS
GRUENHECK JOHN F. 52-54 S. Main.

90-92 Main St. STRASSEL'S—Always the best Place to buy Dry Goods

Wadhams Oil Company
TELEPHONE 451
Wholesalers of High Grade Illuminating Oils and Gasoline.
H. A. PORTER, Agent
Fond du Lac, Wis.

Helmer Milling Co. Flour, Feed, Seeds and all Grains. 14-16-18 Fourth St., Fond du Lac

42 N. MAIN STREET FOND DU LAC, WIS.

A. F. WATKE, Wholesale

If you get the Tom Benton Whiskey it is the purest and best. Sold only by

CARPETS RUGS AND LINOLEUMS

HASS & WAGNER, 22 Forest av.

CARRIAGE MANUFACTURERS

Haas M. A. 25-27 W. 2d.
Michler Herman A. 31-37 3d.
Scholl & Seeve, 115 S. Macy.

CARRIAGE REPAIRERS.

SCHOLL & SEEVE, 115 S. Macy.

CARRIAGE AND WAGON DEALERS

Anderson Vehicle Co. 52-54 W. 2d.
PRINSLOW FRANK O.. 19-23 E. 1st.

CARRIAGE TRIMMERS

Burrows & Brown, 18-20 W. 2d.
HAAS M. A. 25-27 W. 2d.

CARRIAGE TRIMMING MANUFACTURERS

LONGDIN & BRUGGER, 21 W. 2d.

CEDAR POSTS

MOORE & GALLOWAY LUMBER CO. W. McWilliams cor. Packer.

CHEESE WHOLESALE

Fond du Lac Cheese & Butter Co. 12-26 S. Macy.
Muir David & White, Moore n. of W. Division.

CHEMISTS MANUFACTURING

American Chemical Co. 356 S. Main.

CHIROPODISTS

Gibson Thomas A. 46 S. Waupun.

CHURCH FURNITURE

Edson & Son, 153-155 Western av.

CIGAR MANUFACTURERS

Born Robert B. 329 Amory.
Bruederle Jacob, 345 Amory.
Church Orion A. 160 W. 2d.
Froehling & Son, 8 W. 1st.
Gutreuter & Corbeille, 221 N. Main.
Havana Cigar Co. 142 S. Main.
Justen Bros. 28-30 N. Main.
Laudolf Theodore, 35 N. Main.
Mabie Harry W. 13 Forest av.
Ohm Fred J. 349 Amory.
Sander George, 107 N. Main.
STAUBER JOHN, 21 Court.
Thalacker August C. n. s. Michigan av. 1 e. Delaware av. North Fond du Lac.

CIGARS AND TOBACCO RETAIL

Hall J. S. & Co. 137 S. Main.
McGregor & West, 25 S. Main.
McNeil Harry, 802 Wisconsin av.
SALLADE & RUH, 179 S. Main.

CIGARS AND TOBACCO WHOLESALE

GLASOW HENRY P. 49-51 Forest av.

CIRCULAR DISTRIBUTORS

Groesbeck Elias H. 160 W. Scott.

CISTERN MANUFACTURERS

RADLOFF GUSTAV, 525-529 S. Main.

CLOAKS AND SUITS

HASS & WAGNER, 22 Forest av.
STRASSEL D. J. & CO. 90-92 S. Main.
WAGNER DRY GOODS CO. 122-124 S. Main.

CLOTHING

AHERN T. E. & CO. 51-53 S. Main.
Continental Clothing House, 42-44 S. Main.
Gielow & Lang, 148 S. Main.
Jacobson & Fardy, 59-61 S. Main.
Treleven Bros. 102 S. Main.

COAL AND WOOD DEALERS

BLOEDEL FUEL CO. 151 N. Main.
Carberry Coal Co. Ohio av. North Fond du Lac.
Cooper Fuel Co. W. Division n. w. cor. Moore.
Dana Fuel Co. The 206 N. Main.
FOX WILLIAM P. 163 W. Division at C. & N. W. Ry.
HINN CARL J. 289 Bannister.
McCowan John, ft. Polk.
NORTHERN LUMBER & FUEL CO. W. Follett n. e. cor. Brooke.
OLNEY FUEL CO. Lake Shore Drive, s. e. cor. Ohio, North Fond du Lac.
Tait A. Fuel Co. 35 W. 1st.
Tice N. Coal Co. Forest av. n. e. cor. Brooke.

REXALL REMEDIES ARE SOLD ONLY BY SALLADE & RUH OPPOSITE COURT HOUSE

Moore & Galloway Lumber Co. MANUFACTURERS AND DEALERS IN
Pine, Hemlock and Hardwood Lumber, Lath, Shingles, Pickets, Sash, Doors, Blinds, Etc. TELEPHONE 612 FOND DU LAC, WIS

Fond du Lac County Abstract Co.

OWNER OF THE C. L. ENCKING ABSTRACT BOOKS AND RECORDS

McCarthy & Braemer, Leading Tailors

34 SOUTH MAIN STREET
FOND DU LAC, WISCONSIN

Coal and Wood Dealers—Continued

Wallichs Henry, 9 S. Main and 205 W. Division.
Wegner Wm. Coal Co. 280 Forest av.

COKE

EASTERN WISCONSIN RAILWAY & LIGHT CO. Main n. w. cor. Rees.

COLLECTION AGENTS

American Merchants' Protective Ass'n 55 S. Main.
Baker Alexander P. 9 Forest av.
SULLIVAN MICHAEL V. 107 S. Main.

Coyne James J. 33 W. Arndt.
Dittmar William, 395 Doty.
Dodd Bion H. 329 Ellis.
Engel Albert, 140 E. Arndt.
Fox Anthony C. 72 E. 4th.
Georgenson George, 293 Forest av.
Hansen James P. 25 N. Marr.
Heider Christian, 360 E. 3d.
Immel John W. 245 E. 2d.
Keach William. 627 Indiana av. North Fond du Lac.
Kees Taylor, 203 Western av.
Lesselyoung Michael, 372 E. 10th.
Ley Julius. 340 S. Main.
Lyneis Claude, 359 W Scott.
Main Nathan, 258 Sheboygan.
Moehrke Gustav, 302 Tompkins.

CARL J. HINN

• • DEALER IN • •

Coal and Wood

Office and Yards 289 Bannister Street
Telephone 177

FOND DU LAC, WISCONSIN

COLLEGES

GRAFTON HALL, 19-29 Sophia.

CONFECTIONERS

Arvanette John, 60 S. Main.
Harkins Mary, 10 W. Division.
HOPE GEORGE JR. 6 S. Main.
Jenks Seneca, 78 Macy.
Jens Albert, 111 S. Main.

CONTRACTORS—CARPENTER

Andrew Stephen, 279 N. Main.
Braatz Emil, 352 Superior.
Brehmer Fred W. 383 Grove.
Cantzler Martin, 615 Michigan av. North Fond du Lac.
Cartier Clifford, 401 Doty.
Chapman Leonard L. 1002 Minnesota av. North Fond du Lac.
Christiansen Henry, 520 S. Main.
Collins A. F. & Co. 14 W. 2d.
Colward Henry, 396 S. Hickory.

Murray Theophilus A. 423 S. Main.
Pendell Hiram H. 144 W. 2d.
Pride Albert, 37 Portland.
Raven Richard C. 127 E. 5th.
Reese Edward, 227 E. Johnson.
Romens Frank A. 74 W. Arndt.
Rosenbaum John, 69 E. 11th.
Sackett Clarence A. 167 Rose.
Scheer Otto P. 305 E. 3d.
Schroeder Louis F. 93 E. 7th.
Schumacher John, 361 Morris.
Shirey Henry, 211 Marr.
Sizer Frank E. 394 Forest av.
Smith Martin H. 337 E. 1st.
Steinke Theodore R. 283 E. 1st.
Stoddart Robert, 315 E. Merrill.
Thomas Peter, 450 Grove.
Thompson Jacob M. 290 Superior.
Tilly Ernest C. 189 N. Main.
Underwood Isaac, 316 Sheboygan.
Voell Anton, 28 E. Johnson.
Wagenknecht Henry, 238 E. Scott.

Rusch & Hirth, Hardware

ODD FELLOW BLOCK
FOND DU LAC, WIS.

O. C. Steenberg Co. Sash and Door Factory

Business Established 1868 ✱ **Telephone No. 81**
Cor. Brooke and McWilliams Sts. **FOND DU LAC, WISCONSIN**

EVERYTHING FROM THE HEAD TO THE FOOT SUPPLIED BY **M. L. COLLINS, Men's Furnisher**
38 S. MAIN STREET, FOND DU LAC, WIS.

Telephone 62
First Street Livery
AT THE
J. K. Wilkins
THE BEST RIGS OF ALL KINDS CAN BE HAD BY CALLING ON

Contractors—Carpenter—Continued.

Weeks & Seeley, 50 14th.
Werner Frank, 207 N. Main.
Willie George H. 422 Park av.
Woodward Harvey, 88 E. 8th.
Ziegler Louis M. 21 N. Butler.
Zoch Frank C. 337 Ellis.

CONTRACTORS—CEMENT WALKS

Martin William A. 68 N. Main.
McCugo Michael, 9 E. 2d.
Sullivan James, 100 E. Rees.

CONTRACTORS — EXCAVATING

Francis James, 405 W. Scott.
Lemke Gustav, 506 Temperance.

CONTRACTORS—PLASTERING

Dubey Joseph, 404 Nelson.
Miesen Henry, 173 N. Park av.

CONTRACTORS—PUBLIC WORKS.

Cole Silas H. 375 Forest av.
McCabe James H. 242 8th.

CONTRACTORS—SEWER

Prasser John, 49 E. 11th.

CONTRACTORS—TEAMING

Hass Emil F. 560 Greenwood.
Lucia Joseph S. 339 N. Main.

CONTRACTORS—WRECKING OF BUILDINGS

LUCAS CHARLES E. n. s. Hone w. of Thorp.

P. Y. JONES
DEALER IN
Creamery, Dairy and Cheese Factory Supplies

Also do Sheet Iron, Copper, and Tin Work, Build Smoke Stacks.
Also do Furnace Heating for Dwellings, Stores and Public Buildings.

Address P. Y. JONES, No. 12 Third Street, Fond du Lac, Wis.

CONTRACTORS—GENERAL

Christiansen Anton, 439 Ellis.
Roberts William A. 59 Amory.
Schoenlaub Louis, 90 E. 1st.

CONTRACTORS—MASON

Bauer Albert, 148 Hone.
Boelke Albert F. F. 399 Marr.
Dehnert William F. 47 W. 12th.
Drels Matthias J. 25 E. Merrill.
Goedderz Peter, 65 E. Follett.
Guell John, 279 E. 7th.
Hutter Joseph, 343 E. Division.
Jones John M. 459 W. Division.
Luttenberger Joseph, 68 N. Hickory.
Manning Thomas J. 174 E. 9th.
Martin Andrew W. 121 Military.
Mason Oren G. 100 E. 3d.
Revoir Robert J. 75 W. Arndt.
Unferth William F. 165 E. 8th.
Zeltinger William, 58 N. Sibley.

COOPERS

Kavanagh John, 258 S. Main.
RADLOFF GUSTAV, 525-529 S. Main.

COURT COMMISSIONERS

Gooding Joseph M. 68 S. Main.
Hardgrove J. Gilbert, 24 Forest av.

CREAMERIES

Fond du Lac Creamery Co. 261 S. Main.

CROCKERY

Isaacs Engelbert H. 68 S. Main.
Mason W. & J. E. 85 S. Main.

CUT GLASSWARE

ARTHUR THOMAS S. 31 S. Main.

DAIRY SUPPLIES

JONES PERINE Y. 12 3d.

MEIKLEJOHN & MARTIN
FIRST NATIONAL BANK BLDG.
INVESTMENTS, LOANS, REAL ESTATE
IF YOU DESIRE TO INVEST
"WE CAN PUT YOU RIGHT"

Coal and Wood **WM. P. FOX**
Yards at C. & N. W. R. R., 163 W. Division Street. Tel. 52

MAUTHE'S FURNITURE STORE
COR. MAIN AND DIVISION STREETS.
Headquarters for Folding Chairs and Lodge Furniture
Prices on Large Lots Quoted on Application.

TO BUY Farms or Lands in the South, West or Northern Wisconsin
ADDRESS OR SEE W. R. LYLE RIPON, WIS.

IF YOUR BOY WANTS A PRACTICAL EDUCATION SEND HIM TO
The Fountain City Business College
FOND DU LAC, WISCONSIN

DECORATORS

THOMSEN J. & SON, 18 S. Main.

DENTISTS.

Blish James L. 6 S. Main.
Chamberlain Wesley A. 30 S. Main.
Cheney Charles A. 2d flr. Haber blk.
Coleman Louis P. 107 S. Main.
Emery Newton, W. Harrison n. w. cor. St. Ry. North Fond du Lac.
Gillett A. H. 3, 91 S. Main.
Hardgrove Timothy A. 3-5 Com. Nat. Bank bldg.
Hildreth George A. 134 S. Main.
McCarty Jeremiah E. 160 S. Main.
Moore George M. 77 S. Main.
Ridgeway Joseph H. 70 S. Main.
Sackett Howard T. 59-61 S. Main.
Serwe Rudolph J. 50 S. Main.
Taylor William F. 87 S. Main.
Tennant Walter E. 77 S. Main.
Trowbridge Charles C. 150 S. Main.
Wise William C. 81 S. Main.

DRESS GOODS

HASS & WAGNER, 22 Forest av.
STRASSEL D. J. & CO. 90-92 S. Main
WAGNER DRY GOODS CO. 122-124 S. Main.

DRESSMAKERS

Abel Essie, s. s. Thomas 1 w Butler.
Allen Emma Mrs. 180 E. 3d.
Barnes Emma A. Mrs. 194 E. 5th.
Beck Louise, 171 E. 7th.
Bonnell Lucia Mrs. 37 N Union.
Brennand Flora, 1 S. Main.
Brose Annie, 154 N. Main.
Brugger Rose E. 212 E. 4th.
Brunkhorst Sisters, 183 E. Rees.
Brown Sisters, 113 Rose.
Burghardt Lena, 41 E. 7th.
Burk Julia, 243 E. 10th.
Burns Grace, 148 Marquette.
Carroll Margaret Mrs. 15 E. Follett.
Case Cloe, 83 E. 6th.
Converse Marie L. 87 E. 4th.
Crain Sisters, 38 N. Union.
Daily Sarah, 24 E. 1st.
Datscnefske Ida L. 518 Monmouth.
Devine Mary, 623 Michigan av.
Dins Emma M. 45 E. 9th.
Doherty Frances, 113 E. 3d.
Draeger Anna, 106 E. 9th.
Drummond Ella A. 262 E. 9th.
Dubey Minnie, 404 Nelson.
Eagen Emma Mrs. 162 E. 7th.
Earl Jennie Mrs. 210 W. Merrill.
Eckel Emma C. 332 Bannister.
Engel Marie, 140 E. Arndt.
Fairbanks Mary A. Mrs. 105 W. Scott.
Ford Nellie, e. s. Maine av. 5 s. Winnebago av. North Fond du Lac.
Freiberg Rosa, 119 E. 6th.
Froehling Alma, 159 Forest av.
Gardner Minnie Mrs. 211 N. Waupun.
Gough Susie, 139 Marquette.
Haase Anna, 52 E. McWilliams.
Haecke Margaret, 240 E. 1st.
Haedrich Elfrieda, 118 E. 7th.
Hall Lola, 151 E. 4th.
Hardenburg Rosella, 105 S. Main.
Hardgrove Agnes, 29 E. Rees.
Hardgrove Mary, 253 E. 5th.
Hardgrove Mary E. 29 E. Rees.
Hardimon Sadie, 382 N. Brooke.
Heider Magdalena, 182 E. Merrill.
Hencke Sisters, 78 Portland.
Herbert Dorothea, 64 E. Arndt.
Hildreth Henrietta Mrs. 61 W. Rees.
Hodorff Mary L. Mrs. 323 E. 2d.
Jaffke Minnie, 216 W. Arndt.
Jarvis Josephine, 196 N. Brooke.
Jeske Lula, 70 E .Arndt.
Johnson Elizabeth, 16 E. 2d.
Jones Abbott Mrs. 1, 29 S. Union.
Kelly Rosella E. 199 Doty.
Koehne Rosa, 105 E. 5th.
Koepenick Bertha, 375 Main.
Kuether Anna, 99 E. 11th.
Kunaschk Ella, 45 Algoma.
La Grange Christie, 41 E. Rees.
Laylander Elizabeth Mrs. 79 S. Marr.
Leary Anna, 143 Gillett.
Lehner Isabella, 121 E. Rees.
Linde Eva Mrs. 446 Linden.
Lumprey Bertha Mrs. 182 N. Brooke.
Manderscheid Lucetta, 55 Portland.
Manning Sisters, 248 E. 3d.
Marcoe Amelia, 176 E. 2d.
Marcoe Della, 69 E. Scott.
McCarty Mary A. 235 Linden.
McEssy Catherine, 52 W. Johnson.
McPhillips Anna F. 185 E. 5th.
Meyer Anna, 93 E. 12th.

The Huber Bros. WHOLSALE AND RETAIL DRUGGISTS
BOOKS, STATIONERY, WALL PAPER.
PAINTS, OILS, GLASS, SPICES, ETC.
36 S. MAIN STREET FOND DU LAC TELEPHONE 22-3

Real Estate
..Loans..
F. R. TABOR Insurance
83 SOUTH MAIN STREET, FOND DU LAC, WIS.

FOND DU LAC STEAM LAUNDRY
34 E. First St.
TELEPHONE 21
FOR THE BEST LAUNDRY GO TO

Dressmakers—Continued.

Miller Bertha, 240 E. Merrill.
Miller Mary, 249 E. 1st.
Mohr Ida Mrs. 22 E. 2d.
Moratz Emma, 112 E. Rees.
Nast Ida B. 150 E. 5th.
Naughton Kate, 202 Marr.
Nickles Barbara F. 87 E. Rees.
Niederehe Mary, 75 E. Rees.
O'Halleran Mary A. 234 E. 1st.
O'Rourke Julia, 271 Linden.
Padden Rose A. 70 S. Sibley.
Petersen Louisa F. 359 S. Main.
Reed Harriet, 130 E. Arndt.
Rheinganz Pauline, 63 W. McWilliams.
Rice Elizabeth Miss, 126 E. 5th.
Robinson Selina Mrs. 153 W. Scott.
Rosenbaum Louisa, 138 E. 7th.
Ruth Jean C. 61 W. Rees.
Ryder Nellie, 209 E. 1st.
Schaar Clara J. 105 E. 7th.
Ulrich Sedate, 264 Fond du Lac av.
Vogel Amelia Mrs. 478 Allen.
Werner Alma, 30 Amory.
Werner Amelia, 30 Amory.
Werner Minnie E. 39 N. Marr.
Wood Julia Mrs. 60 N. Union.
Yapp Nellie A. 187 Gillett.
Zehms Louise G. 417 Grant.

DRESSMAKERS SUPPLIES

HASS & WAGNER, 22 Forest av.
STRASSEL D. J. & CO. 90-92 S. Main.
WAGNER DRY GOODS CO. 122-124 S. Main.

DRUGGISTS

Breister W. W. 49 S. Main.
Buchholz B. Drug Co. 163 S. Main.
HUBER BROS. THE, 36 S. Main.
KOEPENICK J. E. & CO. Harrison n. w. cor. St. Ry. North Fond du Lac.

Fountain City Dye Works
H. C. DITTMAR, Proprietor
92 WEST DIVISION STREET FOND DU LAC, WIS.
Ladies' and Gents' Clothing, Draperies and Curtains Cleaned, Dyed and Pressed
Kid Gloves Cleaned on Short Notice.
DRY CLEANING A SPECIALTY

Schaefer Beatrice, 334 Superior.
Schroeder Minnie S. 345 Ellis.
Schuber Caroline, 46 N. Main.
Schultz Minnie, 229 E. 8th.
Sealy Emily, 111 E. 7th.
Shoemaker Jessie, 11 Algoma.
Smith Lola Miss, 181 E. 4th.
Snider Alma, 283 E. 1st.
Splettstoesser Augusta, 193 E. 7th.
Stauber Mary, 19 N. Marr.
Steber Lizzie, 168 E. 8th.
Stephany Anna, 419 Marquette.
Stolfuss Johanna Mrs. 345 Superior.
Sullivan Hannah L. 26 E. 2d.
Thuerwaechter Rose, 137 E. 5th.
Masilko Frank V. 6 N. Main.
Pfeil & Kremer, 88 S. Main.
Plank W. R. Drug Co. 40 S. Main.
Reeves & Son, 87 W. Arndt.
Remington Drug Co. 72 S. Main.
SALLADE & RUH, 179 S. Main.
Schleyer-Ordway Drug Co. 114 S. Main.
Utter Drug Co. 150 S. Main.

DRUGGISTS—WHOLESALE

HUBER BROS. THE, 36 S. Main.

DRUGGISTS SUPPLIES

WADHAMS OIL COMPANY, 83 S. Main.

GORMICAN'S FOREST AVENUE LIVERY
Near C. M. & St. P. Railway
TELEPHONE 119

MOORE & GALLOWAY LUMBER CO.
Dealers in PLAIN AND ORNAMENTAL GLASS. POLISHED PLATE a Specialty.
Scroll Work, Mouldings, Turning, Etc. FOND DU LAC, WIS.

DIAMONDS, WATCHES, CLOCKS AND JEWELRY AT

JOHN P. HESS

DRY GOODS, CLOAKS AND CARPETS BOUGHT AT THE Whittelsey Store ARE RIGHT AND SO ARE THE PRICES.

DRY GOODS

GRUENHECK JOHN F. 52-54 S. Main.
HASS & WAGNER, 22 Forest av.
O'Brien Dry Goods Co. 26-28 S. Main.
STRASSEL D. J. & CO. 90-92 S. Main.
Springer Fred W. 707 Wisconsin av. North Fond du Lac.
Traut Elizabeth V. 86 S. Main.
WAGNER DRY GOODS CO. 122-124 S. Main.
Whittelsey Dry Goods Co. 76-78 S. Main.
Yabroff Henry, 32 N. Main.

DYERS

DITTMAR HENRY C. 92 W. Division.

ELECTRICAL SUPPLIES.

Briggs L. A. & W. F. 58 S. Marr.
EASTERN WISCONSIN RAILWAY & LIGHT CO. Main n. w. cor. Rees.
Wallichs Henry L. 9 S. Main.

ELEVATORS—PASSENGER AND FREIGHT

MOLINE ELEVATOR COMPANY, Kron & Hamilton Wisconsin representatives, 193-195 E. Water, Milwaukee, Wis.

EMBALMERS

HASTINGS THOMAS H. 139 S. Main.
McDERMOTT GEO. L. & CO. 165 S. Main.
McLAIN DANIEL W. 24 W. 1st.
ZACHERL LOUIS G. 171-175 N. Main.

Local and Long Distance Telephone Main 2945 at any time of DAY or NIGHT

Kron & Hamilton

Wisconsin Representatives—Moline Elevator Company

OUR ELEVATORS COMBINE STRENGTH

Freight and Passenger **ELEVATORS** of all kinds

DUMB WAITERS AND SIDEWALK LIFTS

Simplicity and Superiority of Construction

No matter who made your Elevator, we can repair it.
No work too large for our capacity; none too small for our prompt attention.

We also repair Gas Engines, Automobiles and General Machinery.
Inspections will be made by us at any time you wish.

193-195 East Water Street
MILWAUKEE, WIS.

DYNAMOS AND MOTORS

EASTERN WISCONSIN RAILWAY & LIGHT CO. Main n. w. cor. Rees.

ELECTRIC HEALERS

McGinty Mary J. 77 S. Main.

ELECTRIC LIGHT AND POWER COMPANIES

EASTERN WISCONSIN RAILWAY & LIGHT CO. Main n. w. cor. Rees.

ELECTRICAL APPARATUS

Mueller Herman C. 79 S. Main.

ENVELOPE MANUFACTURERS

Badger Envelope Co. 596 S. Main.
WISCONSIN ENVELOPE & BOX CO. 176-182 N. Main.

EXPLOSIVES

Weeks, Harris & Co. 20 S. Main.

EXPRESS COMPANIES

American Express Co. 23 Forest av.
Baltimore & Ohio Express Co. 83 S. Main.
United States Express Co. 83 S. Main.

T. S. ARTHUR "QUALITY NOT QUANTITY" PALMER HOUSE BLOCK JEWELER

O. C. STEENBERG CO.
SASH AND DOOR FACTORY

Business Established 1868. Phone 81
Best Work Lowest Prices
Cor. Brooke and McWilliams Streets
FOND DU LAC, WISCONSIN

We buy and sell for Cash only—small profits and no bad debts. You get the worth of your money every time of **The Wagner Dry Goods Co.**

HAAS & WAGNER "Grand Central" for Men's, Women's and Children's Knit Underwear, Gloves, Hosiery and Furs.
22 FOREST AVE., FOND DU LAC

Geo. L. McDermott & Co. UNDERTAKERS AND EMBALMERS
165 S. Main Street. Open Day and Night. Tel. Office 5192. Tel. Res. 5041.

EXPRESSMEN

Hudson Charles M. 352 E. 8th.
Petrie William J. 164 Cherry.
QUINN WILLIAM E. 40 S. Main.
Rogers Charles E. 191 S. Main.
Swineford James, 301 E. 1st.
Will William, 112 E. 12th.
Timmermon Alfred E. 149 W. 12th.

EXTRACT MANUFACTURERS

McGalloway M. Angelo, 132 N. Park av.

FANCY GOODS.

HUBER BROS. THE, 36 S. Main.
Mason W. & J. E. 85 S. Main.

FARM MACHINERY AND IMPLEMENTS

Bradley David Mnfg. Co. 41 W. Rees.
Buffalo Pitts Co. 15 S. Macy.
Dallmann & Cooper Supply Co. 20-22 3d.
Gaar, Scott & Co. 136 S. Brooke.
Glasnapp Louis E. 41 3d.
Hennen & Ottery, 26 4th.
International Harvester Co. of America, 184-186 W. 2d.
PRINSLOW FRANK O. 19-23 E. 1st.
Rumely M. Co. Cherry s. e. cor. Brooke.
Susan & Miritz, 23 E. 2d.

FEATHER RENOVATERS

FISHER WILLIAM M. 150 N. Main.

FEED MILLS

DeCew Egerton, s. s. Lewis 1 w. Brooke.

FILE MANUFACTURERS

Fond du Lac File Works, 112 W. Johnson.

FLORISTS

Haentze Ernst, 414 Linden.

FLOUR WHOLESALE

HENRY BROS. 149 S. Main.
HELMER MILLING CO. 14 to 18 4th.

FLOUR AND FEED

Boulay P. F. & Bro. Co. 20 4th.
FINNEGAN M. M. & SON, 172-174 N. Main.
HELMER MILLING CO. 14-18 4th.
HENRY BROS. 149 S. Main.
KUICKS EDWARD J. 178 Forest av.
Mitchell & Fitzgerald, 196 N. Main.
WASHBUSH MICHAEL, 80-82 N. Main.

FRUITS—WHOLESALE

Cohen Louis, 127 N. Main.
Ives F. B. Co. 13 W. Division.
Lapidus M. & Co. 132 S. Main.

FURNACES

Brenner Jacob, 47 3d.
JONES PERINE Y. 12 3d.
O'Halleran Michael J. 28 4th.

FURNITURE DEALERS

Becklinger John, 717 Wisconsin av. North Fond du Lac.
Chegwin William J. 20 E. 2d.
Clayton Denis M. 17 E. 2d.
Fond du Lac Furniture Co. 175 S. Main.
MAUTHE WILLIAM FURNITURE CO. 2 S. Main.
POST WILLIAM H. 220 S. Main.
SANDER FREDERICK, 82 S. Main.

FURNITURE MANUFACTURERS

Bowen Mnfg. Co. Oak pl. and C. M. & St. P. Ry.
Fond du Lac Table Mnfg. Co. 239-257 W. Scott.
Gurney Refrigerator Co. Forest av. s. w. cor Brooke.
Winnebago Furniture Mnfg. Co. 101 Western av.

FUNERAL DIRECTORS

CANDLISH ROBERT, 160 S. Main.
McDERMOTT GEO. L. & CO. 165 S. Main.

FURRIERS

Adams Josephine E. 300 S. Main.

GARDENERS

Beyer John B. 395 E. 11th.
Boulay Joseph A. 581 E. 4th.
Cahill David, 240 E. 9th.
Lallier Bros. s. s. E. 4th at city limits.
Taxhoven William, 287 E. 11th.

GAS LIGHT COMPANIES

EASTERN WISCONSIN RAILWAY & LIGHT CO. Main n. w. cor. Rees.

Northern Lumber & Fuel Co. PLATE GLASS, ART GLASS, COTTAGE DOORS, ETC.
Telephone 523 Office and Yards Cor. Follett and Brooke Streets

GO TO **The J. E. Sullivan Co.** FOR YOUR Clothing 7 S. MAIN ST.

JAY P. McDERMOTT SPECIAL AGENT
For Life, Accident and Health Insurance the Travelers of Hartford issues best contracts.

GAS STOVES AND HEATING APPARATUS

EASTERN WISCONSIN RAILWAY & LIGHT CO. Main n. w. cor Rees.

GAS AND ELECTRIC FIXTURES

EASTERN WISCONSIN RAILWAY & LIGHT CO. Main n. w. cor Rees.

GAS AND ELECTRIC LIGHTS

Eastern Wisconsin Railway & Light Co. Main n. w. cor. Rees.

GASOLINE

WADHAMS OIL COMPANY, 83 S. Main.

GASOLINE ENGINES

Clark Mnfg. Co. 283 Forest av.
PRINSLOW FRANK O. 19-23 E. 1st.
QUENTIN PETER N. 13 W. 2d.

GLOVE MANUFACTURERS

Baldwin Truman H. 251 S. Main.

GRAIN DEALERS

Cargill W. W. Co. 57 W. 2d.
HELMER MILLING CO. 14-18 4th.
HENRY BROS. 149 S. Main.

GROCERS—WHOLESALE

GLASOW HENRY P. 49-51 Forest av
WASHBUSH MICHAEL, 80-82 N. Main.
Zinke Mercantile Co. The, W. Division s. w. cor. Macy.

GROCERS—RETAIL

Adams Co. The, 67 S. Main.
Bardes George, 162 W. Division.
Baumann August, 505 S. Main.
Blaesius Edward T. 183 W. Scott.
Boudry & Jacoby, 323 W. Division.
Burgess Walter S. 351 W. Division.
Bush W. I. & Son, 727 Wisconsin av. North Fond du Lac.
Cleveland Charles O. 259 N. Main.
Conley Jeremiah W. 119 S. Main.
Corbeille Peter T. 333 Rosendale av.
Curtis A. T. & Co. 220 Military.
Demarais Anthony, 188 N. Brooke.
Dick J. George, 68 E. 9th.
Dilling & Kaufman, 92 N. Main.
Dobyns Gus A. 178 Ellis.
Errard Calice E. 343-345 W. Scott.
Finger Gustav F. 103 S. Main.
FINGER RICHARD A. 12 W. Division.
FINNEGAN M. M. & SON, 172-174 N. Main.
Fleischman Arthur P. 13 S. Main.
Foelsch Charles, 48 N. Main.
Forsythe Charles E. 321 E. 4th.
Fox Joseph J. 41 4th.
Gerhard Herman C. 146 N. Main.
Glasow William F. 444 S. Main.
Guell G. Albert, 214 S. Main.
Hall & Son, 250 N. Waupun.
Jaeger Otto F. 56 W. Division.
Jones Edward H. 275 4th.
Kaufman Co. 67 N. Marr.
Kolb Edward, 262 S. Main.
KUICKS EDWARD J. 178 Forest av.
Kussow Henry F. 189 N. Main.
Larson Augusta Mrs. 529 Illinois av. North Fond du Lac.
Marcoe Edward F. 240 Park av.
Meyer John, 179 Brush.
Nicholson Grocery Co. 372 W. Division.
North Fond du Lac Co-Operative Ass'n, Wisconsin av. n. w. cor. Broadway, North Fond du Lac.
Pohl Stephen, 344 Military.
Potter Benjamin F. 729 Wisconsin av. North Fond du Lac.
Pritchard O. E. & Son, W. Arndt n. w. cor. Brooke.
Raidy John T. 20 E. 1st.
Robbins Bros. 115 S. Main.
Roy Bros. 174 Doty.
Schmitz F. A. & Son, 164 E. Johnson.
Sexmith R. F. Mrs. 97 W. Arndt.
Shaw & Grube, 147 S. Main.
Solle William C. 10 S. Main.
Stenz Joseph, 193 S. Main.
Stocks Frank E. 21 Forest av.
WASHBUSH MICHAEL, 80-82 N. Main.
Wells Samuel, 132 E. Rees.
Weyer Fred W. 54 W. Division.
Zehren Matthew, 144 N. Main.
Zinke Carl R. 705 Wisconsin av. North Fond du Lac.
Zinke Herman, 274 S. Main.

90-92 Main St. STRASSEL'S—The Store that keeps the prices down

Wadhams Oil Company
Manufacturers of White Clover Soap, Home Soap and Easy Soap
FOND DU LAC AGENCY
H. A. PORTER, Agent Tel. 451 83 S. Main Street

Helmer Milling Co. Feed in Carloads a Specialty. 14-16-18 Fourth St., Fond du Lac

A. F. WATKE 42 N. MAIN STREET FOND DU LAC, WIS.

I handle all Domestic and Imported Wines and Brandies

GUNS AND AMMUNITION

RUSCH & HIRTH, 142 S. Main.

HAIRDRESSERS

Wesbrook Mary E. 120 S. Main.

HARDWARE

Bennett William E. 252 S. Main.
Cheney Seymour H. 26 E. 1st.
Cole Ernest L. 723 Wisconsin av. North Fond du Lac
Dana George P. 110 S. Main.
Haensgen John H. 78 N. Main.
Hughes John, 46 S. Main.
Koelsch Jacob C. 3 S. Main.
Lange Christian F. 171 S. Main.
RUSCH & HIRTH, 142 S. Main.
Wegner J. F. & Co. 45 S. Main.
Wilkie Hardware Co. 108 S. Main.

HARNESS DRESSING MANUFACTURERS

Curtis Mnfg. Co. 177 S. Main.

HARNESSMAKERS

Hamberger Edward C. 39 N. Main.
Musgat & Guepe, 144 S. Main.
NIETMANN WILLIAM, 169 S. Main.
Steinbarth John, 90 N. Main.
WAGENKNECHT JOHN H. 4 N. Main.

HATS AND CAPS

AHERN T. E. CO. 51-53 S. Main.
Jacobson & Fardy, 59-61 S. Main.
McCARTHY & BRAEMER, 34 S. Main.

HAY DEALERS

HELMER MILLING CO. 14-18 4th.

HIDES AND PELTS

Braun Abraham, 14 3d.
Rueping Bros. 25 N. Main.

HORSESHOERS

Bernhard Charles P. 36 W. 2d.
Burke & Kennedy, 17 W. 2d.
Dougherty John W. 11 E. 3d.
Eggers George Jr. 24 4th.
FITZGERALD MICHAEL, 17 E. 1st.
Krug & Fenner, 94 N. Main.
Schmitz & Eberhardt, 21 4th.
Thelen Jacob, 14 E Division.

HOTELS

Central Hotel, Illinois av. and Ohio av. North Fond du Lac.
Central House, 251 Forest av.
Columbia Hotel, 104 S. Brooke.
CONAGHTON HOUSE, 41-43 N. Main.
Dewey House, 150 E. 2d.
FOUNTAIN CITY HOTEL, 7-9 N. Main.
GALLANT HOUSE, 68 N. Main.
Glenwood Hotel, 4 Clinton, N. Fond du Lac.
Great Northern Hotel, Clinton e. St. Ry. track, North Fond du Lac.
Hotel McGivern, Marcoe n. e. cor. Wisconsin av. N. Fond du Lac.
HOTEL PLUM, 145 Forest av.
Korrer House, 23 W. Division.
LEWIS HOUSE, 17-21 N. Main.
Milwaukee House, 35 4th.
Molitor Hotel, 145 N. Main.
Northern Exchange Hotel, 140 W. Scott.
Northwestern Hotel, 179 Forest av.
PALMER HOUSE, Main n. e. cor. Sheboygan.
Park Hotel, 112 S. Brooke.
Park Hotel, Ohio av. s. e. cor. Harrison, North Fond du Lac.
Robertson House, Lake Shore Drive, North Fond du Lac.
Schorr's Hotel, e. s. Wisconsin av. 2 s. Harrison, North Fond du Lac.
Tobin House, 52 4th.
Union House, 221 S. Main.
Waukesha House, 63 Forest av.
Weber House, 47-51 N. Main
Windsor Hotel, 164 S. Main.
Winnebago House, Lake Shore dr. and Illinois av. North Fond du Lac.

HOUSE MOVERS

Cone Elbert, 117 W. Follett.
Diener Bros. 197 E. 5th.
O'Loughlin Joseph, 120 E. Arndt.
SWINEFORD LYMAN F. 407 E. 2d.

HOUSE WRECKERS

LUCAS CHARLES E. n. s. Hone w. of Thorp.

OUR CIGARS ARE FIT TO SMOKE Sallade & Ruh OPPOSITE COURT HOUSE

Moore & Galloway Lumber Co. RETAIL OFFICE AND YARD, MAIN STREET COR. MERRILL ✦ ✦ FOND DU LAC, WIS.

Agents for C. J. L. Meyer Specialties, Manufacture all kinds of Inside Finish in Pine and Hardwood

Fond du Lac County Abstract Co.

OWNERS OF THE NEW AND ORIGINAL MAP SYSTEM OF ABSTRACTING

McCarthy & Braemer, Leading Tailors
34 SOUTH MAIN STREET
FOND DU LAC, WISCONSIN

HOUSEHOLD GOODS

Danor William, 292 Park av.

ICE CREAM MANUFACTURERS

Sessions Ice Cream Co. 33-35 W. Johnson.

ICE DEALERS

Star Ice Co. 64 N. Bell.

INSURANCE AGENTS

Boreham & Hotaling, 83 S. Main.
Bowe & Van Blarcom, 113 S. Main.
COLE WILLIAM E. 32 S. Main.
De Steese William, 47 S. Main.
FREIBERG CHARLES F. 87 S. Main.
Gumz Albert H. P. O. blk.
HANDT CHARLES L. 23 S. Main.
HARDGROVE JAMES H. 123 S. Main.
HINMAN CHARLES E. 78 S. Macy.
Irish Ralph O. 9 Forest av.
Madden Edward, 79 S. Main.
McDERMOTT WILLIAM & SONS, 24 S. Main.
McKesson James C. 5, 91 S. Main.
MEIKLEJOHN & MARTIN, 9 Forest av.
Moore Thomas F. 79 S. Main.
Phelps & Watson Real Estate & Trading Co. 111 S. Main.
Pilon Albert A. 43 S. Main.
Rogers Perry G. 90 S. Main.
Smith Menzo G. 81 S. Main.
Starbird Lorenzo W. 6-91 S. Main.
SULLIVAN MICHAEL V. 107 S. Main.
TABOR FRANK R. 83 S. Main.
Watson Thomas, 49 S. Main.

INSURANCE COMPANIES

Metropolitan Life Ins. Co. 43 S. Main.
TRAVELERS' INS. CO. OF HARTFORD, CONN. Jay P. McDermott spec. agt. 24 S. Main.
Wisconsin Casualty Association, 2 S. Main.

INSURANCE COMPANIES—SURETY BONDS

UNITED STATES FIDELITY & GUARANTY CO. of Baltimore, Md. W. E. Cole, gen. agt. 32 S. Main.

ILLUMINATING OILS

WADHAMS OIL COMPANY, 83 S. Main.

INTELLIGENCE OFFICES

Allen Emma Mrs. 180 E. 3d.

INTERIOR FINISH HARD AND SOFT WOOD

MOORE & GALLOWAY LUMBER CO. W. McWilliams cor. Packer.
STEENBERG O. C. CO. W. McWilliams cor. Brooke.

INTERIOR WOODWORK

CROFOOT LUMBER CO. 68 Western av.

IRON FOUNDERS

Fond du Lac Implement Co. 244 Forest av.

JEWELERS

ARTHUR THOMAS S. 31 S. Main.
HESS JOHN P. 88 S. Main.

JEWELRY WHOLESALE

Yers Charles, 58 W. Arndt.

JUNK DEALERS

Huelsmann George A. 214 N. Main.
Stein Benjamin, 12 ... 2d.

JUSTICES OF THE PEACE

Blewett Denis, F. 49 S. Main.
Watson Thomas, 49 S. Main.

LADIES' FURNISHINGS

Falvey Eliza E. Mrs. 89 S. Main.
HASS & WAGNER, 22 Forest av.
STRASSEL D. J. & CO. 90-92 S. Main.
WAGNER DRY GOODS CO. 122-124 S. Main.

LAMP MANUFACTURERS

Zeidler Lamp & Brass Co. 492 N. Brooke.

LAND COMPANIES

Fond du Lac Land Co. 63 S. Main.

LAUNDRIES

EUREKA STEAM LAUNDRY, 70 S. Macy.
FOND DU LAC STEAM LAUNDRY, 34 E. 1st.
Hin Charley, 29 Forest av.
Sun Wah, 11 S. Main.

Rusch & Hirth, Hardware
ODD FELLOW BLOCK
FOND DU LAC, WIS.

O. C. Steenberg Co.
Business Established 1868 Telephone 81
SASH AND DOOR FACTORY
Dealers in all kinds of Art Glass, Interior Wood Work, Office and Store Furniture
Cor. Brooke and McWilliams Sts., Fond du Lac

M. L. Collins HATTER AND MEN'S FURNISHING GOODS
Umbrellas Recovered and Repaired 38 S. MAIN STREET

FIRST ST. LIVERY TELEPHONE 62
HACKS TO AND FROM ALL TRAINS BOTH DAY AND NIGHT. ALL ORDERS GIVEN PROMPT ATTENTION

LAUNDRY SUPPLIES
WADHAMS OIL COMPANY, 83 S. Main.

LAWYERS
Blewett Denis F. 49 S. Main.
Blewett Edmund, 83 S. Main.
Downs Thomas C. 152 S. Main.
Doyle & Hardgrove, 24 Forest av.
Duffy & McCrory, 1-2 Com. Nat. Bank bldg.
Fairbank Raymond C. 87 S. Main.
Giffin & Sutherland, 9 Forest av.
Gooding Joseph M. 68 S. Main.
Husting & Husting, 9 Forest av. and Harrison n. w. cor. St. Ry. North Fond du Lac.
Martin Patrick H. 84 S. Main.
McKenna Maurice, 152 S. Main.
McKesson & Hughes, 4-5 91 S. Main.
Morse Roy L. 136 S. Main.
Phelps & Watson, 111 S. Main.
Reilly, Fellenz & Reilly, 94 S. Main.
Rose Henry F. 38 S. Main.
Sallade Nathaniel W. 9 Forest av.
Schuchardt Albert B. 9 Forest av.
Smith Charles D. 81 S. Main.
Swett & Ecke, 47 S. Main.
Thompson John I. 152 S. Main.
Williams, Griswold & Chadbourne, 55 S. Main.
Worthing Elric P. 85 S. Main.

LIME AND CEMENT
HELMER MILLING CO. 14-18 4th.

LIME MANUFACTURERS
Standard Lime & Cement Co. 9 Forest av.

LIME, STONE AND CEMENT
FOND DU LAC LUMBER CO. 154 S. Macy.

LIVERY STABLES
GORMICAN JOHN F. 60 Forest av.
HASTINGS THOMAS H. Sheboygan n. w. cor. Portland.
Kinney John, South n. w. cor. Oak.
Kinney Michael J. 24-30 E. Division.
Moersch, Giebel & Co. 221 S. Main.
WILKINS JOSEPH K. 14 E. 1st.

Eureka Steam Laundry

W. R. THOMPSON, Propr.

70 S. MACY STREET
POST OFFICE BLOCK

PHONE 174
FOND DU LAC, WIS.

LOANS AND INVESTMENTS
Bowe & VanBlarcom, 113 S. Main.
FREIBERG CHARLES F. 87 S. Main.
Gores John H. 6, 91 S. Main.
HANDT CHARLES L. 23 S. Main.
HINMAN CHARLES E. 78 S. Macy.
McDERMOTT WILLIAM & SONS, 24 S. Main.
MEIKLEJOHN & MARTIN, 9 Forest av.
Starbird Lorenzo W. 6-91 S. Main.
TABOR FRANK R. 83 S. Main.

LUBRICATING OILS
WADHAMS OIL COMPANY, 83 S. Main.

LUMBER, LATH AND SHINGLES
CROFOOT LUMBER CO. 68 Western av.
FOND DU LAC LUMBER CO. 154 S. Macy.
McDonald Alexander, 9 Forest av.

MEIKLEJOHN & MARTIN
FIRST NATIONAL BANK BLDG.
INVESTMENTS, LOANS, REAL ESTATE
IF YOU DESIRE TO INVEST
"WE CAN PUT YOU RIGHT"

Coal and Wood WM. P. FOX
YARDS AT C. & N. W. R. R., 163 W. DIVISION STREET. TEL. 52

MAUTHE'S Go-Carts and Carriages
USED ALL OVER THE STATE
CATALOGUE ON APPLICATION.

IF YOU WANT TO RENT OR BUY HOUSES OR RIPON CITY PROPERTY
ADDRESS OR SEE W. R. LYLE, Ripon, Wis.

Lumber, Lath and Shingles—Continued

MOORE & GALLOWAY LUMBER CO. W. McWilliams cor. Packer and 69 N. Main.
NORTHERN LUMBER & FUEL CO. W. Follett n. e. cor. Brooke.
Thomas Emil Lumber Co. McKinley at R. R. track, North Fond du Lac.

MACHINE SHOPS

Abel Bros. 42 3d.
Abel Thomas W. 262 Doty.
GREEN CHARLES W. 17 Court.
QUENTIN PETER N. 13 W. 2d.

MALSTERS

Fond du Lac Malt & Grain Co. n. end Macy.

MANUFACTURERS AGENTS

Porter Herbert A. 83 S. Main.

MARBLE AND GRANITE WORKS

Armstrong Charles, 14 Western av.
POWRIE ROBERT, 30 E. 1st.
ROSSNER FRANZ, 62 N. Main.

MASSAGE

Dillon Kate, 94 S. Main.

MATTRESS MANUFACTURERS

Hubbard & Reynolds Bedding Co. 70-78 W. Scott.

MEATS—WHOLESALE

Morris Nelson & Co. 184 W. Division.

MEAT MARKETS

CARSTENS AUGUST L. 141 S. Main.
Coffman Adam G. 275 Doty.
Conaghton & Barnes, 101 S. Main.
Corbeille Joseph M. 323 E. 4th.
Coughlin William H. 17 Forest av.
Culy Frank, 409 Main.
Evans Edmund S. 222 Military.
Grabinski William, 270 S. Main.
Hansen & Freund, 137 N. Main.
Lewis & Stroehmer, 8 S. Main, 5 Clinton and 725 Wis. av. N. Fond du Lac.
Morris Andrew L. 360 W. Scott.
MORRIS JOSEPH J. 194 N. Main.
People's Cash Meat Market, 186 W. Division.
Prefontaine Ludger, 176 W. Scott.
Pullen Albert J. 801 Wisconsin av. N. Fond du Lac.
Remer Peter, 211 S. Main.
Resch Christ. 260 N. Main.
Schoening Otto R. 15 4th.
Surprenand Gilbert Sr. 340 W. Division.
WICKERT P. J. & CO. 15 W. Division.
Wohlwender George, 241 S. Main.

MEDICINE MANUFACTURERS

Edwards Sarah T. Mrs. 357 Doty.

MEN'S FURNISHINGS

AHERN T. E. CO. 51-53 S. Main.
COLLINS MICHAEL L. 38 S. Main.
Jacobson & Fardy, 59-61 S. Main.
KAUFMAN MICHAEL, 75 S. Main
STRASSEL D. J. & CO. 90-92 S. Main.

MERCHANT TAILORS

AHERN T. E. CO. 51-53 S. Main.
KAUFMAN MICHAEL, 75 S. Main
McCARTHY & BRAEMER, 34 S. Main.
Merryman Joseph A. 39 S. Main.
STROUP BENJAMIN, 9. W. 1st.
SULLIVAN JOHN E. CO. THE, 7 S. Main.

MIDWIVES

Icks Mary Mrs. 321 Marr.

MILK DEALERS

Ballard Andrew F. 67 S. Sibley.
Clark George E. 354 Tompkins.
Fond du Lac Sanitary Milk Co. 32 Portland.
Fox Charles J. 345 S. Hickory.
Kremer Matthias, 213 E. Scott.
McNeel Gordon H. 404 E. 2d.
Schaefer John, 346 E. 8th.
Zoellner Charles, 54 Amory.

MILLINERS

Bloom Emma, 11 Clinton.
Bucknam Beatrice, 226 N. Main.
Cahill Nancy, 86 S. Main.
Doll E. & K. 156 S. Main.
Gill Catherine, 89 S. Main.
GRUENHECK JOHN F. 52-54 S. Main.
Hollman Clara, 46 N. Main.
McGauley Lucinda A. 179½ S. Main.

That Boy of yours needs a first class Business Education. Send him to
The Fountain City Business College
FOND DU LAC WISCONSIN

The Huber Bros. WHOLESALE AND RETAIL DRUGGISTS
TELEPHONE 22-3
36 S. Main St., Fond du Lac

Do you contemplate the erection of a

Monument or Marker ?

IF SO CALL AND PLACE YOUR ORDER WITH

R. POWRIE

NO. 30 EAST FIRST STREET — FOND DU LAC, WIS.

Designed and Executed for
THE IRON BRIGADE BY R. POWRIE
Erected in Arlington Cemetery
Washington, D. C.

Long noted for Original and Artistic Designs and Excellent Workmanship, in the Finest Grades of . . .

Marble and Granite

at Reasonable Prices

Also Ecclesiastical and Decorative Stone Work Designed and Executed.

The Interior of St. Paul's Cathedral and the Grand Stairway of Grafton Hall are examples of his skill.

Pneumatic Tools for Carving and Lettering

JOHN P. HESS GRADUATE OPTICIAN
Eyes Examined Free

Dry Goods, Carpets, Cloaks and Furs At Whittelsey's means the pick of the market at all times.

T. S. ARTHUR "Quality not Quantity" Palmer House Block EXPERT WATCHMAKER

Milliners—Continued

McIntosh Mariah D. Mrs. 19 S. Main.
Normile M. & L. 43 S. Main.
Sales Minnie, 120 S. Main.
Schultz Minnie S. 84 S. Main.

MINISTERS

Barry Joseph G. H. (Epis.) St. Paul's Parish House.
Bergemann Gustav E. (Luth.) 52 E. 1st.
Boucher Charles (Cath.) 209 Bannister.
Chandler Joseph Hayes (Congr.) 73 Sheboygan.
Collins John J. (Cath.) 608 Michigan av. N. Fond du Lac.
Coutlee Arthur M. (Cath.) 111 Marr.
Fay Sigoney W. (Epis.) 101 E. Division.
Fritschel George (Luth.) 13 Portland.
Gammert Herman A. (Evang.) 152 Military.
Grafton Charles C. (Epis.) 101 E. Division.
Halsey Sabin (M. E.) 43 E. Division.
Hick John N. 169 E. 3d.
Keenan Joseph J. (Cath.) 19 E. Follett.
Klawiter Emil (M. E.) 44 E. Merrill.
Miller Henry C. (Baptist) 163 Ruggles.
Morris Thomas J. 10 E. Follett.
Peeke Louis P. (Pres.) 130 Sheboygan.
Plant George E. 244 E. 4th.
Porter Samuel G. (Epis.) 609 Illinois av. N. Fond du Lac.
Reichert Christian F. (Ev.) 77 3d.
Rogers B. Talbot (Epis.) Grafton Hall.
Stehling Edward (Cath.) 93 Marquette.
Taugher Michael J. (Cath.) 111 Marr.
Van Doren Jacob D. 40 8th.
Weller Reginald H. (Epis.) 75 W. Division.
Wuelffing Godfrey (Cath.) 93 Marquette.

MIRROR MANUFACTURERS

Wisconsin Mirror Plate Co. cor. Macy and Court.

MONUMENTS

POWRIE ROBERT, 30 E. 1st.

MUSIC AND MUSICAL MERCHANDISE

ANDERSON BERTINE H. 107 S. Main.
Furstnow A. H. & Co. 77 S. Main.
VOELL MUSIC HOUSE, 104 S. Main.

MUSIC TEACHERS

Anderson Jessie, 242 Sheboygan.
Bishop L. A. Mrs. 70 E. 1st.
Borchert William, 48 5th.
Burnton Aurore Matteson Mrs, 46 Western av.
Cleary Minnie Mrs. 14 N. Portland.
Cone Elizabeth, 184 Gillett.
Crampton Minnie A. 111 W. Cotton.
Edson Flora J. Mrs. 71 Portland.
Fagan Minnie, 41 Amory.
Glander Augusta, 10 N. Hickory.
Griffin Ira M. 246 Marquette.
Jones Lizzie E. 275 E. 4th.
Korrer Elsbeth M. 174 W. Division.
Leonard Clara May, 159 E. 2d.
Marcoe Purl L. 447 N. Main.
Martens Peter, 20 N. Marr.
Nast Josephine D. 150 E. 5th.
Powers Ruth, 252 E. Merrill.
Powrie Helen C. 157 Hoyt.
Reinwand Lulu, 53 W. Cotton.
Riek Edward K. 83 E. 2d.
St. Cecilia's Musical Academy, 70 E. Merrill.
Schaefer Marie, 334 Superior.
Schultze Amanda, 145 Western av.
Thornton Christopher, 43 N. Union.
Ward Antoinette, 162 Hoyt.
Weber Lydia, 211 E. Division.
Wells Nellie, 83 Union.
Wolff Emma, 99 W. Division.
Wolff Josephine, 99 W. Division.
Zahn Ella H. 357 Linden.

NEWS AGENTS

Burnton John W. 49 S. Main.
Collins Frank, 136 S. Main.
SALLADE & RUH, 179 S. Main.

NEWSPAPERS

Daily Commonwealth, 18 Forest av.
Daily Reporter, 20 W. 1st.

O. G. STEENBERG CO. Manufacturers of Mouldings, Screen Doors and Windows, Scroll Sawing and Stair Builders
SASH AND DOOR FACTORY
Cor. Brooke and McWilliams St. Fond du Lac Business established 1868 Telephone 81

Ladies' Suits, Skirts, Cloaks, Etc. An Experienced Dressmaker to Fit Garments
SATISFACTION GUARANTEED OR YOUR MONEY BACK AT The Wagner Dry Goods Co.

HAAS & WAGNER "Grand Central" for Dress Goods, Skirtings, Waistings, Black and Colored Silks, Walking Skirts, Petticoats
22 FOREST AVE., FOND DU LAC

GEO. L. McDERMOTT & CO. Funeral Directors and Embalmers
165 S. Main Street. Open Day and Night. Tel. Office 5192. Tel. Res. 5041

Newspapers—Continued

Nordwestlicher Courier, 25 Forest av.
Trade Bulletin The, 70 S. Macy.

NOTARIES PUBLIC

Blewett Edmund, 83 S. Main.
Bowe William H. 113 S. Main.
Brennan Timothy, P. O. block.
Chadbourne Frank W. 55 S. Main.
Dana Alexander G. 90 S. Main.
Downs Thomas C. 152 S. Main.
Doyle Thomas L. 24 Forest av.
Fellenz Henry F. 94 S. Main.
FREIBERG CHARLES F. 87 S. Main.
Gibson Lulu M. 24 Forest av.
Gores John H. 6, 91 S. Main.
Griswold William E. 55 S. Main.
Hardgrove J. Gilbert, 24 Forest av.
Hinman Charles E. 78 S. Macy.
Howey Jesse A. 181 S. Main.
Hughes Walter W. 4-5, 91 S. Main.
Husting Berthold J. 9 Forest av.
Husting Bonduel A. 9 Forest av.
Kraemer Emil C. 71 S. Main.
McKenna Maurice, 152 S. Main.
McKesson James C. 4-5, 91 S. Main
Meiklejohn Warren A. 9 Forest av.
Morse Roy L. 136 S. Main.
Newton Horace W. 71 S. Main.
Norton Thomas S. 139 S. Main.
Reilly Michael K. 94 S. Main.
Rose Henry F. 38 S. Main.
Sallade Nathaniel W. 9 Forest av.
Schuchardt Albert B. 9 Forest av.
Sullivan Michael V. 107 S. Main.
Sutherland Daniel D. 9 Forest av.
Van Blarcom Peter G. 113 S. Main.
Watson George W. 136 S. Main.
Watson Thomas, 49 S. Main.
Worthing Elric P. 85 S. Main.

NOTIONS

Bucknam Albert L. 226 N. Main.
Foster, Post & Co. 30 S. Main.
HASS & WAGNER, 22 Forest av.
McCallum William J. 118 S. Main.
STRASSEL D. J. & CO. 90-92 S. Main.
WAGNER DRY GOODS CO. 122-124 S. Main.
Wolff Julia, 84 S. Main.

NOTIONS—WHOLESALE

GLASOW HENRY P. 49-51 Forest av.

NURSES

Conley Elizabeth Mrs. 164 Chestnut.
Davison Elizabeth A. 57 S. Sibley.
Delany Anna Mrs. 308 E. 4th.
Dequine Louise, 158 Sheboygan.
Flynn Ellen Mrs. 337 Bannister.
Hitchcock M. Louise, 171 Gillett.
Leininger Lynette, 197 Sheboygan.
Maher Catherine, 166 W. Cotton.
Mitchell Addie, 329 Ellis.
Parsons Martha Mrs. 32 S. Waupun
Rogers Edith, 611 Illinois av. N. Fond du Lac.
Salisbury Clarence, 133 E. 1st.
Sanford Jennie Mrs. 46 Doty.
Sealy Louisa A. 111 E. 7th.
Stewart George F. 192 E. 5th.
Taylor Jeannie T. 312 Forest av.
Van Eps Emma, 309 E. 1st.
Widman Cecilia Mrs. 501 Thomas.

OFFICE AND BANK FURNITURE

MOORE & GALLOWAY LUMBER CO. W. McWilliams cor. Packer.
STEENBERG O. C. CO. W. McWilliams cor. Brooke.

OIL DEALERS

Paragon Oil & Gasoline Co. Lange blk.
Standard Oil Co. S. Main.
Wadhams Oil Co. warehouse W. Johnson cor. Packer.

OILS AND GREASE

WADHAM'S OIL COMPANY, 83 S. Main.

OPERA HOUSES

Crescent Opera House, Marr cor. E. 2d.

OPTICIANS

ARTHUR THOMAS S. 31 S. Main
McEwan Hugh, 31 S. Main.

OVERALL MANUFACTURERS

Badger Sewing Co. 180 Ruggles.

PAINTERS

Burch & Sickles, 260 E. 2d.
Burns Adam W. 119 E. Follett.
Crippen George A. 38 W. 2d.
Danks Ira, 163 Gillett.
Danor Frank, 70 E. Follett.
Duley & Thiede, 16 W. Division.
Durand Frank U. 96 E. 1st.

NORTHERN LUMBER & FUEL COMPANY
Fine Interior Finish in Pine and all kinds of Hardwood Furnished
TELEPHONE 523 OFFICE AND YARDS COR. FOLLETT AND BROOKE STS.

The J. E. Sullivan Co.
7 S. MAIN STREET • • FOND DU LAC, WIS.
Foreign and Domestic Suitings Always in Stock

SPECIAL AGENT
JAY P. McDERMOTT
"The Policy that made Fond du Lac Famous" is issued by the Travelers Ins. Co. of Hartford.

90-92 Main St.
STRASSEL'S sell the best Ladies' Skirts and Suits

Painters—Continued

Eberhart Christ, 324 S. Main.
Huelsmann Ernst L. 261 Morris.
Joslyn Jay V. 444 Doty.
Kuehn August, W. McWilliams n. e. cor. Brooke.
Leitzke Sign Co. 38 W. 2d.
Lindsley Charles H. 516 W. Division.
Maibucher Henry R. 300 Forest av.
Marggraf Fred, 82 E. 11th.
Mavis George O. 29 N. Main.
Miller Joseph C. 466 W. Division.
Norman J. Peter, 281 Morris.
Rosenkranz Herman, 15 E. 9th.
Russell Wilson, 51 N. Main.
Schmidt Robert, 245 E. 6th.
Sickles William D. 281 E. 2d.
Stroup George A. 476 W. Division.
THOMSEN J. & SON, 18 S. Main.
Wheeler Clinton J. 236 E. 4th.
Williams John, 36 E. 12th.

PAINTS

CROFOOT LUMBER CO. 68 Western av.

PAINTS, OILS AND GLASS

Hauer Albert, 173 S. Main.
HUBER BROS. THE, 36 S. Main.
Lindsley Asa H. 22 E. 2d.
THOMSEN J. & SON, 18 S. Main.

PAINTS, RUBBER ROOFING

WADHAMS OIL COMPANY, 83 S. Main.

PAPER BOX MANUFACTURERS

WISCONSIN ENVELOPE & BOX CO. 176-182 N. Main.

PATENT MEDICINES

Arctic Oil Co. 248-250 Oak.
Friedrich Carl W. A. 49 W. 11th.
Joslyn Remedy Co. 444 Doty.
Oro Medicine Co. Harrison av. n. w. cor. St. Ry. N. Fond du Lac.

PAWNBROKERS

Gross Albert, 18 N. Main.

PEAT MANUFACTURERS

Lamartine Peat Light & Power Co. 94 S. Main.

PENSION ATTORNEYS

Howey Jesse A. 181 S. Main.

PHARMACISTS—MANUFACTURING

Stiles & Givens Co. 177 S. Main.

PHOTOGRAPHERS

Buss Herman J. 171 S. Main.
Holterman William G. 139 S. Main.
Kibbe Edwin S. 119 S. Main.
McGowan Maurice, 42 S. Main.
Miller Henry S. 102 S. Main.
Rogers Charles E. 191 S. Main.

PHYSICIANS

Ackerman James O. 117 Forest av.
Allard Edmund C. 351 W. Division.
Atkins Edwin E. 109 S. Main.
Baker Francis M. 183 E. Merrill.
Beebe Charles A. 94 S. Main.
Bishop Llewellyn A. 107 S. Marr.
Boyd Guy T. 87 S. Main.
Bowe Guy C. 73 S. Main.
Brazeau George N. 38 S. Main.
Breitzman Edward J. Macy s. e. cor. Forest av.
Calvy Peter J. Harrison n. w. cor. St. Ry. North Fond du Lac.
Connell James P. 72 S. Main.
DeSombre Karl L. 160 S. Main.
Foster Frederick L. 109 S. Main.
Gavin Stephen E. 92 S. Main.
Helz Joseph W. 34 N. Main.
Hinn Louis P. 32 N. Main.
Holmes Byron, 215 Park av.
Krumme Simon A. 8 N. Main.
Mayham Thomas F. 108 S. Main.
McDougall Gilbert T. 40 S. Main.
McKnight George B. 50 S. Main.
McNeel J. Henry, 39 Sheboygan.
Mears George V. 36 S. Main.
Minahan William E. 88 S. Main.
Palmer Renn A. 132 S. Main.
Pullen Albert J. Harison n. w. cor. St. Ry. North Fond du Lac.
Read Flora A. 88 S. Main.
Rhoades Lyman J. (specialist) 119 S. Main.
Scheib George F. 45 S. Main.
Twohig David J. 72 S. Main.
Twohig Henry E. 72 S. Main.
Waldschmidt Jacob, 7-91 S. Main.
Wiley Frank S. 40 S. Main.
Wright Frank A. (osteopath) 2d flr. Haber blk.
Wyatt Daniel B. 78 E. Division.

PIANOS AND ORGANS

ANDERSON BERTINE H. 107 S. Main.
Gram Edmund Music House, 8 N. Main.

WADHAMS OIL COMPANY
TELEPHONE 451
Manufacturers of Lubricating Oils. Journal Greases, Compression Grease Cups.
H. A. PORTER, Agent
Fond du Lac, Wis.

HELMER MILLING CO. The Largest Seed House in the City.
14-16-18 FOURTH STREET, FOND DU LAC, WIS.

FOR THE BEST WHISKIES GO TO A. F. WATKE AGENTS FOR THE CELEBRATED MATTINGLY AND MOORE RYE AND SOUR MASH WHISKIES. 42 N. MAIN STREET

SALLADE & RUH treat you right at their DRUG STORE OPPOSITE COURT HOUSE

Pianos and Organs—Continued

Huelsman Albert, 113 S. Main.
Layher Bartholomew, 120 S. Main.
Voell Henry W. 104 S. Main.
VOELL MUSIC HOUSE, 104 S. Main.

PILE DRIVING

LUCAS CHARLES E. n. s. Hone w. of Thorp.

PLANING MILLS

MOORE & GALLOWAY LUMBER CO. W. McWilnams cor. Packer.
STEENBERG O. C. CO. W. McWilliams cor. Brooke.

PLATE GLASS

MOORE & GALLOWAY LUMBER CO. W. McWilliams cor. Packer.
STEENBERG O. C. CO. W. McWilliams, cor. Brooke.

PLUMBERS

Ahern David & Son, 21 S. Main.
Gault Irving L. 177 S. Main.
Koelsch Jacob C. 3 S. Main.
Murphy & Murphy, 15 Forest av.
Seresse W. Arthur, 37 N. Main.

POULTRY FOODS

NATIONAL FOOD CO. 183-187 Western av.

PRINTERS

Bulletin Printing Co. 70 S. Macy.
Haber P. B. Printing Co. 18 Forest av.
Palmer Spencer, 141 S. Main.
Reporter Printing Co. 20 W. 1st.

RAILWAY AND STEAMSHIP TICKET OFFICES

COLE WILLIAM E. 32 S. Main.

RAILWAYS

Chicago, Milwaukee & St. Paul Ry. pass. depot, 30 Forest av., frt. depot 38 W. 1st.
Chicago & Northwestern, passenger station Brooks bet. W. 2d. and Forest av., freight depot 175 W. Division.
Wisconsin Central Railway, Forest av.
Wisconsin Rapid Transit Co. 81 S. Main.

REAL ESTATE

Anderson & Watson, 136 S. Main.
Bowe & Van Blarcom, 113 S. Main.
Brennan Timothy, P. O. block.
Collins Howard I. 294 E. 1st.
Crosby & Carrier, 22 W. 1st.
Cudworth Joseph L. 397 Grove.
Dana Alexander G. 90 S. Main.
FREIBERG CHARLES F. 87 S. Main.
Gores John H. 6, 91 S. Main.
Green Joseph W. 169 Hoyt.
HANDT CHARLES L. 23 S. Main.
HARDGROVE JAMES H. 123 S. Main.
HINMAN CHARLES E. 78 S. Macy.
Huelsman Albert, 113 S. Main.
Maloney Edward L. 84 S. Main.
McDERMOTT WILLIAM & SONS, 24 S. Main.
MEIKLEJOHN & MARTIN, 9 Forest av.
NEWTON & KRAEMER, 71 S. Main.
Northern Land Co. P. O. block.
Norton Thomas S. 139 S. Main.
O'Connell Michael M. 150 E. 6th.
Phelps & Watson Real Estate & Trading Co. 111 S. Main.
Post George W. P. O. block.
Prehn William, 136 E. Rees.
Schaefer & Johnson, 154 S. Main.
Smith Abner R. 9 Forest av.
Starbird Lorenzo W. 6, 91 S. Main.
Stiles William, 362 Grove.
SULLIVAN MICHAEL V. 107 S. Main.
TABOR FRANK R. 83 S. Main.
Willis J. William, 227 E. 4th.
Wyatt Simeon D. 63 S. Main.

RESTAURANTS

Case Belle Mrs. 136 S. Main.
Fonda Restaurant Co. 117 S. Main.
Harvey Newman C. 63 S. Main.
Lyon Frederick, 143 S. Main.

REXALL GOODS

SALLADE & RUH, 179 S. Main.

RING MANUFACTURERS

FURSTNOW RING COMPANY, 23 E. 1st

ROOFING MATERIALS

CROFOOT LUMBER CO. 68 Western av.

Moore & Galloway Lumber Co. MANUFACTURERS AND DEALERS IN
Pine, Hemlock and Hardwood Lumber, Lath, Shingles, Pickets, Sash, Doors, Blinds, Etc. TELEPHONE 612 FOND DU LAC, WIS

Fond du Lac County Abstract Co.

Fond du Lac National Bank Building. Telephone Wis. 1223

McCarthy & Braemer, Leading Tailors 34 SOUTH MAIN STREET FOND DU LAC, WISCONSIN

ROOFING MATERIALS—ASPHALT

RUSCH & HIRTH, 142 S. Main.

RUG MANUFACTURERS

Heathcote Louisa Mrs. 237 E. 7th.
Nims & De La Ronde, 31 N. Main.
POWERS W. A. & SON, 239 S. Main.

SAFE DEPOSIT VAULTS

Commercial National Bank, 93 S. Main.

SALOONS

Arenz John, 23 N. Main.
Arenz Michael, 34 W. 2d.
AULTMAN JOSEPH T. 7-9 N. Main.
Balthazor George, Harrison av. cor. Wisconsin av. N. Fond du Lac.
Bannon John J. 15 S. Main.
Bassett Eugene, 5 S. Main.
Bassett Israel, 23 Court.
Battermann August, 166 N. Main.
Bauer W. Ernst, 21 N. Main.
Bechaud Brewing Co. 23 S. Main
Becker & Ambelang, 2 N. Main.
Body John, 134 S. Main.
Bruett Henry, 263 N. Main.
Brunkhorst Bros. 13 E. 2d.
Buchholz Julius W. 213 S. Main.
Bussewitz Ferdinand J. 216-218 S. Main.
Caley Stephen B. 91 S. Main.
Calvey Edward F. Illinois and Ohio avs. N. Fond du Lac.
CAREY JOHN F. 41-43 N. Main.
Chapleau Thomas, 153 S. Main.
Corbeille Napoleon Z. 174 N. Brooke.
Downey & O'Rourke, Harrison s. w. cor. St. Ry. N. Fond du Lac.
Dreis Christ. 269 N. Main.
Duquette Peter J. 331 Rosendale av.
Ehrhart Philip C. 201 S. Main.
English & Koehn, 109 S. Main.
Finzelberg Fritz, 105 S. Main.
Fitzgerald John, 167 S. Main.
Fitzgerald Patrick, 52 4th.
Francis John H. 100 S. Brooke.
Franey John, 121 S. Main.
Franey Matt J. 164 S. Main.
Fritz Frank, 205 S. Main.
Groesbeck Elmer C. W. Scott n. w. cor. Water.
Guenther Gottfried, 16 Western av.
Guepe Peter J. 71 S. Main.
Gutreuter Mathias, 221 N. Main.
Hau Fred W. 159 Western av.
Hau John L. 102 N. Main.
Heisler C. 191 S. Main.
Henney John, 251 Forest av.
Hopper George B. 225 Military.
Huebner Mont E. 262 N. Main.
INTERNATIONAL BUFFET, 155 N. Main.
Jagdfeld John, 179 Forest av.
Justen Lorenz J. 28-30 N. Main.
Kalitt Frank J. 5 N. Main.
Kolb John, 161 S. Main.
Lambert Edward, 27 N. Main.
Lange John, 36 4th.
Langlois George, Prospect n. e. cor. Minnesota av. N. Fond du Lac.
Lapine Edward, W. Scott s. e. cor. Mills.
Manderscheid Fred, 33 N. Main.
Marcoe Alex, 451 N. Main.
Markow William, 164 Western av.
Mason Sherman A. Wisconsin av. s. e. cor. Harrison, N. Fond du Lac.
McDermott Bros. 2 S. Brooke.
McGivern John, Marcoe n. e. cor. Wisconsin av. N. Fond du Lac.
McGrath Thomas, 35 4th.
Miller Albert, 257 Main.
Miller Emil, 439 Main.
Moersch, Giebel & Co. 221 S. Main.
Molony John H. 112 S. Brooke.
Moriarty James T. 145 S. Main.
Murray & Finnegan, 146 S. Main.
Norton & Greene, 207 S. Main.
O'Connor Michael J. 165 N. Main.
Olsen Axel, 117 N. Main.
Panger Eugene, 151 N. Waupun.
Pommerich & Arenz, 154 Western av.
Prill William, 222 N. Main.
Prinslow August, 123 S. Main.
Rasmussen Bertha O. 110 N. Main.
Reichenbach Theodore, 19 Forest av.
Robertson John, 104 S. Brooke.
Roll Henry, 164 W. Scott.
Savage Patrick J. Illinois av. n. w. cor. Ohio, N. Fond du Lac.
Schaefer Bros. 106 S. Main.
Schaefer Christ. 321 Rosendale av.
Schmidt Bros. 65 S. Main.
Schmidt Frank H. 195 W. Division.
Scholl Jacob U. 116 S. Main.

Rusch & Hirth, Hardware ODD FELLOW BLOCK FOND DU LAC, WIS.

O. C. Steenberg Co. Sash and Door Factory

Business Established 1868 Cor. Brooke and McWilliams Sts. * Telephone No. 81 FOND DU LAC, WISCONSIN

IF YOU WANT TO DRESS NEATLY
See M. L. Collins' stock of Men's Furnishing Goods at 38 S. Main St.

FIRST STREET LIVERY GOOD RIGS FOR COMMERCIAL MEN FOR COUNTRY WORK . . Telephone 62

Saloons—Continued

Schorr Jacob, e. s. Wisconsin av. 2 s. Harrison, N. Fond du Lac.
Schuessler Albert, 14 N. Brooke.
Schultze Henry F. 145 Western av.
Secor Edward, 26 W. 1st.
Seresse Nicholas, 1 S. Main.
Simon Peter R. 88 N. Main.
Slater James, 173 W. 2d.
Snow Arthur, 22 S. Main.
STAMM ED. 155 N. Main.
Stanton John J. 199 S. Main.
Starr Marcus 5 S. Main.
Strong George, 13 Forest av.
Struthers Benjamin, Ohio av. s. e. cor. Harrison, N. Fond du Lac.
Suprenand Gilbert, 94 S. Brooke.
Tautges John G. 281 Main.
Tobin James, 183 S. Main.
Tompkins Mosley M. 25 Forest av.
Wagner Seraph, 143 W. Scott.
Ward Oscar, 1 N. Main.
Weasea Fred, 382 S. Main.
Weber Peter, 16 N. Main.
Weiss Herman, 197 S. Main.
Werth Paul, Lake Shore Drive, N. Fond du Lac.
Wickert Frank, Minnesota av. and Lake Shore Drive, N. Fond du Lac.
ZOELLNER WILLIAM C. 154 S. Main.

SALT

HELMER MILLING CO. 14-18 4th.
HENRY BROS. 149 S. Main.

SANITARIUMS

ST. MARY'S SPRINGS SANITARIUM, Ledge rd. 2½ miles e. of city.

SASH, DOORS AND BLINDS

CROFOOT LUMBER CO. 68 Western av.
MOORE & GALLOWAY LUMBER CO. W. McWilliams cor. Packer.
STEENBERG O. C. CO. W. McWilliams cor. Brooke.

SAW FILERS

Tripp John B. 24 E. 2d.

SAW MILL MACHINERY

Giddings & Lewis Mnfg. Co. Doty n. e. cor. Rees.

SCHOOLS AND ACADEMIES

GRAFTON HALL, 19-29 Sophia.

SCREEN DOORS

CROFOOT LUMBER CO. 68 Western av.

SCREEN DOORS AND WINDOWS

MOORE & GALLOWAY LUMBER CO. W. McWilliams cor. Packer.
STEENBERG O. C. CO. W. McWilliams cor. Brooke.

SCULPTORS

POWRIE ROBERT, 30 E. 1st.

SECOND HAND GOODS

Holliday August, 15 W. 2d.
Zacksman Zalmon, 25 N. Main.

SEEDS

HELMER MILLING CO. 14-18 4th.
HENRY BROS. 149 S. Main.
PRINSLOW FRANK O. 19-23 E. 1st.

SEWER PIPES, FLUE LINING, ETC.

HELMER MILLING CO. 14-18 4th.

SEWING MACHINES

PRINSLOW FRANK O. 19-23 E. 1st.
Singer Mnfg. Co. 11 N. Main.

SHEET MUSIC

ANDERSON BERTINE H. 107 S. Main.
VOELL MUSIC HOUSE, 104 S. Main.

SHIRT MANUFACTURERS

Fond du Lac Shirt & Overall Co. 53-55 Forest av.

SILKS

HASS & WAGNER, 22 Forest av.
STRASSEL D. J. & CO. 90-92 S. Main.
WAGNER DRY GOODS CO. 122-124 S. Main.

SILVERWARE

ARTHUR THOMAS S. 31 S. Main.

SOAP MANUFACTURERS

WADHAMS OIL COMPANY, 83 S. Main.

MEIKLEJOHN & MARTIN FIRST NATIONAL BANK BLDG. INVESTMENTS, LOANS, REAL ESTATE IF YOU DESIRE TO INVEST "WE CAN PUT YOU RIGHT"

Coal and Wood WM. P. FOX Yards at C. & N. W. R. R., 163 W. Division Street. Tel. 52

MAUTHE'S FURNITURE "THE BEST ON EARTH"
Cor. Main and Division Streets.

If You Want to Sell Farms or Houses, Buy Farms or Houses Loan or Borrow Money or Make Exchanges ADDRESS OR SEE W. R. LYLE, Ripon, Wis.

SODA WATER MANUFACTURERS

Engel Adolph & Son, 30 E. 10th.
Nehring Henry, 52 E. 9th.

SPORTING GOODS

HORTON ROBERT A. 20 S. Main.
RUSCH & HIRTH, 142 S. Main.

SPRUCE BEER MANUFACTURERS

Chapman Almond W. 157 W. Johnson.

STATUARY

POWRIE ROBERT, 30 E. 1st.

STENOGRAPHERS

Gibson Lulu M. 24 Forest av.
Thompson Lulu I. M. 85 S. Main.

STOCK FOOD

NATIONAL FOOD CO. 183-187 Western av.

STOCK REMEDIES

NATIONAL FOOD CO. 183-187 Western av.

STORAGE

Fond du Lac Cold Storage Co. 24 W. Division.
Northwestern Cold Storage Co. 27 Forest av.

STOVES

RUSCH & HIRTH, 142 S. Main.

STREET RAILWAYS

EASTERN WISCONSIN RAILWAY & LIGHT CO. Main n. w. cor. Rees.

TAILORS

AHERN T. E. & CO. 51-53 S. Main.
Breitengross Gustav A. 38 S. Main.
Buck H. W. Edward, 24 Forest av.
Dreis Jacob, 109 N. Main.
Gutosky Benjamin, 102 S. Main.
Haberkorn Louis, 20 S. Main.
KAUFMAN MICHAEL, 75 S. Main.
Linden Frank G. 40 N. Main.
McCARTHY & BRAEMER, 34 S. Main.
Smith Charles C. 29 Forest av.
STROUP BENJAMIN, 9 W. 1st.
SULLIVAN JOHN E. CO. THE, 7 S. Main.

TANKS AND CISTERNS

RADLOFF GUSTAV, 525-529 S. Main.

TANNERS

Rueping Fred Leather Co. 96-98 Doty.

TEAS AND COFFEES

Crosby R. H. Coffee Co. 22 W. 1st.
Mason W. & J. E. 85 S. Main.
Northwestern Tea Co. 158 S. Main.
Obma Abraham, 151 W. McWilliams.

TELEGRAPH COMPANIES

Postal Telegraph Cable Co. Palmer House.
Western Union Telegraph Co. 24½ S. Main.

TELEPHONE COMPANIES

Wisconsin Telephone Co. S. Macy.

THRESHING MACHINES

PRINSLOW FRANK O. 19-23 E. 1st.

TINSMITHS

Damrow Bros. 37 3d.
Decker Andrew J. 43 3d.
Diedrich Fred W. 14 N. Main.
Harrop James, 45 W. 2d.
JONES PERINE Y. 12 3d.

TOILET ARTICLES

SALLADE & RUH, 179 S. Main.

TRANSFER AGENTS

O'Connor James H. 189 E. Merrill.

UNDERTAKERS

Becklinger John, 717 Wisconsin av. North Fond du Lac.
CANDLISH ROBERT, 160 S. Main.
Dobrindt Joseph, 115 N. Main.
Franey Thomas F. 181 S. Main.
HASTINGS THOMAS H. 139 S. Main.
McDERMOTT GEO. L. & CO. 165 S. Main.
McLAIN DANIEL W. 24 W. 1st.
Reader Undertaking Co. 16 E. 2d.
ZACHERL LOUIS G. 171-175 N. Main.

UPHOLSTERERS

FISHER WILLIAM M. 150 N. Main.
Rhyner Louis H. 36 3d.
SANDER FREDERICK, 82 S. Main.

That Girl of yours needs a GOOD PRACTICAL EDUCATION. Send her to
The Fountain City Business College
FOND DU LAC WISCONSIN

THE HUBER BROS. WHOLESALE AND RETAIL DRUGGISTS
TELEPHONE 22-3
36 S. Main St., FOND DU LAC
Books, Stationery, Wall Paper, Paints, Oils, Spices, Etc. Agents for the Eastman Kodak.

Northern Farming and Timber Land for Sale or Exchange

F. R. Tabor 83 SOUTH MAIN STREET

VETERINARY SURGEONS

Butler William J. 15 E. 2d.
Martin Samuel H. 18 3d.
Vandervoort Paul, 25 4th.

WAGONS AND CARRIAGES

RUSCH & HIRTH, 142 S. Main.

WAGONMAKERS

Ehlers Peter J. 51 W. 2d.
Guse Herman C. 25-29 3d.
Molitor M. & M. 42 W. Johnson.
SCHOLL & SEEVE, 115 S. Macy.
Sweet B. F. & H. L. Co. W. Arndt bet. Packer and Satterlee.

WALLPAPER

HUBER BROS. THE, 56 S. Main.
THOMSEN J. & SON, 18 S. Main.

WATCHES, CLOCKS AND JEWELRY

ARTHUR THOMAS S. 31 S. Main.
De Sombre Herman G. 113 S. Main.
Furstnow A. H. & Co. 77 S. Main.
HESS JOHN P. 88 S. Main and 800 Wisconsin av. North Fond du Lac.
Scherzinger German, 16 S. Main.

WATER COMPANIES

Fond du Lac Water Co. 152 S. Main.

WELL CONTRACTORS

O'Conor Thomas J. 31 Gould.
Riley Philip, 400 Rosendale av.
Roughen Patrick, 213 Amory.
Sealy William F. 27 7th.
SWINEFORD LYMAN F. 407 E. 2d.

WIND MILLS

PRINSLOW FRANK O. 19-23 E. 1st.

WINDOW SHADES

THOMSEN J. & SON, 18 S. Main.

WINES AND LIQUORS

Kummerow & Menge, 81 S. Main.
LAUENSTEIN FRANK H. 79 S. Main.
WATKE ALBERT F. 42 N. Main.

WRAPPING PAPER—WHOLESALE

GLASOW HENRY P. 49-51 Forest. av.

34 E. First St. TELEPHONE 21
FOND DU LAC STEAM LAUNDRY
OR THE BEST LAUNDRY GO TO

CARRIAGES FOR WEDDINGS, FUNERALS, ETC., AT
GORMICAN'S LIVERY
Forest Avenue PHONE 119

Frank O. Prinslow
Windmills, Sewing Machines, Twine, Seed, Etc.
19-23 E. FIRST STREET

A GOOD PIANO SHORTENS THE LONGEST HOUR
B. H. Anderson
107 S. MAIN STREET

COKE SOMEWHAT BETTER AND CONSIDERABLY CHEAPER THAN COAL
TRY IT. EASTERN WISCONSIN RAILWAY & LIGHT CO.

GRUENHECK'S THE BIG WHITE STORE
Dry Goods, Carpets, Curtains, Millinery, Furs, Suits, Crockery.

Moore & Galloway Lumber Co.
MANUFACTURERS AND DEALERS IN
Pine, Hemlock and Hardwood Lumber, Lath, Shingles, Pickets, Sash, Doors, Blinds, Etc.
TELEPHONE 612 FOND DU LAC, WIS

HASTINGS' LIVERY

THOS. H. HASTINGS, Prop.

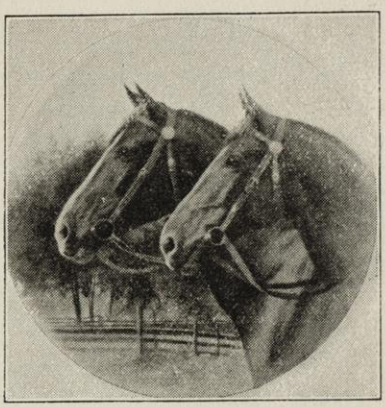

First Class Rigs of all Kinds

FOR FUNERALS, PARTIES AND
COMMERCIAL WORK

Sheboygan Street cor. Portland FOND DU LAC, WIS.

TELEPHONE 92

T. H. HASTINGS

Undertaking and Embalming

TELEPHONE 86

139 S. MAIN STREET FOND DU LAC, WIS.

Ripon College

The **College** courses are arranged in groups allowing students a wide election of subjects, securing a broad education and at the same time special preparation for business or for a professional or technical post-graduate course of study in any University.

The **Academy** is splendidly equipped for preparing students for entrance to any College or University. The departments of **Music and Art Expression** give exceptional advantages in these subjects. The College has modern dormitories for men and women. All departments are well equipped with Libraries, Laboratories, etc.

Bulletins will be mailed on request.

RICHARD C. HUGHES, PRESIDENT.
FRANK M. ERICKSON, REGISTRAR.
S. M. PEDRICK, SECRETARY AND TREASURER.

WRIGHT'S
RIPON DIRECTORY

1905-1906

MISCELLANEOUS INFORMATION

City of Ripon, chartered 1858. Municipal elections, 1st Tuesday in April, City Hall, corner W. Fond du Lac anl Scott. The Mayor anl Board of Aldermen are elected annually. Common Council meets 1st Tuesday in each month.

CITY GOVERNMENT.

Mayor—J. T. Harris.
City Clerk—A. L. Maudlin.
Treasurer—Henry Danielsen.
Comptroller—J. L. Stone.
Assessor—David Thomas.
Chief of Police—C. H. Graham.
City Attorney—A. E. Dunlap.
Street Commissioner—Wm. Behm.
Superintendent of Poor—Christian Hunold.
City Physician—Dr. J. S. Foat.
Health Commissioner—Dr. A. Mitchell.
City Engineer—C. H. Chandler.

Aldermen.

First Ward—F. W. Gruetzmacher, John Zick.
Second Ward—Herman Thiel, F. G. Lueck.
Third Ward—C. A. Jordan, James A. Henderson.
Fourth Ward—Seely Currier, L. H. Kurth.

Standing Committees.

Finance—Thiel, Lueck, Gruetzmacher.
Improvement—Currier, Henderson, Thiel
City—Kurth, Jordan, Currier.
Judiciary—Lueck, Kurth, Zick.

Board of Public Works.

H. Thiel, L. H. Kurth, C. H. Chandler.

Municipal Court.

Municipal Court, City and Town of Ripon—
Terms begin the first Mondays of May, September, December and February. Hon. Joseph J. Foote, judge; F. A. Preston, clerk.

Justices of the Peace.

John W. Pierce, Otto P. Buchholz

Constables.

William Harris, M. Van Valkenburg.

Fire Department.

Chief—Charles W. Kelly.
Assistant Chief—Chares H. Dodge.
Second Assistant Chief—Frank A. Whiting.
Secretary—Abert Maudlin.
Treasurer—Wm. E. Soule.
Consists of one Chemical Engine, one Hook and Ladder and one Hose Cart. Engine House in City Hall building.

Board of Education.

President—Dr. H. A. Weil, Second Ward.
Superintendent—E. L. Luther.
Clerk—L. G. Kellogg, Third Ward.
Frank Groskopf, H. M. Oder, First Ward; G. C. Duffy, Second Ward; Charles Dodge, Third Ward; Samuel M. Pedrick, O. E. H. Zobel, Fourth Ward.

Schools.

High School—W. H. Barber, prin.; Mildred Cassel, Jessie Spooner, Jennie Hall, Ruth Hall, Alice Bushell, 7th grade; Grace Dickinson, 5th grade; Nellie Drew, 3d grade; May Bumdy, 2d grade; Anna Hill, 1st grade.
Ceresco School—Charles A. Cary, prin.; Nina Brian, Kate Trier, Clara Genske, Lillian Johnson, Kate Goodell.
North Primary—Clara Kelly, Grace Collins, Jeanette Pettibone, Ida Lobb.
South Primary—Nellie Moran.

Libraries.

Ripon Public Library, Watson s. e. cor. E. Fond du Lac—Miss Frances P. Scribner, librarian; 3,330 volumes. Board of Directors—W. S. Crowther, pres.; H. C. Eversz, H. A. Weil, Mrs. T. S. Chittenden, Mrs. W. B. Nason, H. J. Faustman.

POST OFFICE.

Post Office, City Hall—T. S. Chittenden, postmaster; A. H. Fisher, ass't postmaster. Office hours—8 a. m. to 8 p. m.; Sundays, 9:30 a. m. to 10:20 a. m.; money order department, 8 a. m. to 7:30 p. m.

RIPON COLLEGE.

Trustees.

Richard Cecil Hughes, A. M., D. D., Ex-Officio; Storrs Hall, M. D. (Trustee Emeritus) Ripon; E. H. Bottum, Esq., Milwaukee; William J. Starr, Esq., Eau Claire; Samuel M. Pedrick, Esq., Ripon; Hon. F. J. Lamb, Madison; Hon. A.

E. Thompson, Oshkosh; A. G. Farr, Esq., Chicago, Ill.; Hon. W. H. Hatten, New London; O. H. Ingram, Esq., Eau Claire; Samuel T. Kidder, D. D., Ripon; D. D. Sutherland, Esq., Fond du Lac; Frederick W. Upham, Esq., Chicago, Ill.; O. J. Clark, Esq., Ripon; J. Beveridge Lee, D. D., Milwaukee; George L. Field, Esq., Ripon; Frank K. Sanders, Ph. D., D. D., New Haven, Conn.; Hon. O. W. Mosher, New Richmond; Rev. John J. Johns, Randolph.

Executive Committee.

Richard C. Hughes, President; Samuel T. Kidder, Vice-President; Samuel M. Pedrick, Secretary and Treasurer; O. J. Clark, George L. Field, D. D. Sutherland, A. E. Thompson.

Faculty.

Richard Cecil Hughes, A. M., D. D. President and Professor of Psychology.
Clarissa Tucker Tracy, A. M., Professor Emeritus.
Edward Huntington Merrell, A. M., D. D., LL. D., Edward D. Holton, Professor of Philosophy.
Charles Henry Chandler, A. M., Cornelius B. Erwin, Professor of Mathematics and Astronomy.
Edward William Clark, A. M., Professor of Latin Language and Literature.
Mary Corinthia Harwood, M. L., Dean of Women and Professor of French and German.
Frank Morton Erickson, A. M., Willcox Professor of Greek Language and Literature.
Hibert Gibson Shearin, A. M., Ph. D., Professor of English Language and Literature.
Oliver Jones Marston, A. M, Professor of History and Political Economy.
Carl Spencer Milliken, S. B., Professor of Biology.
George Francis Weida, Ph. D., Professor of Chemistry.
Evelyn Shewell Hayden, A. M., Instructor in Physics.
Theodore Frederick Meier, A. B., Professor of Music.
Emma Saphene Wyman, B. I., Instructor in Art and Expression.
Heman Howard Powers, Instructor in Vocal Music.
Manson A. Stewart, A. M., Instructor in Latin.
Elsie Ruth Maudlin, President's Secretary.
Professor F. M. Erickson, Registrar.
Professor O. J. Marston, Librarian.

BANKS.

First National Bank—Incorp. 1864; capital $100,000; surplus $20,000; undivided profits, $8,000; George L. Field, pres.; L. E. Reed, v-pres.; F. Spratt, cashier.
German National Bank—Incorp. 1890; capital $75,000; surplus and undivided profits $35,000; Charles Cowan, pres.; George W. Carter, v-pres.; James L. Stone, cashier.

INCORPORATED COMPANIES.

Badger Fruit & Produce Co.—Incorp. 1902; E. A. Buchholz, pres.; O. P. Buchholz, sec.-treas.; 116 W. Fond du Lac.

Bouton & Germain Co.—Incorp. 1897; capital $40,000; F. Strauss, pres.; Louis Pynch, v-pres.; W. T. Runnals, sec.; I. F. Strauss, treas.; w. s. Washington 3 n. Fond du Lac.

Heath & Butzke Carriage Co.—Incorp. 1902; capital $25,000; Frank Heath, pres.; C. T. Haseltine, v-pres.; E. A. Butzke, sec.-treas.; 119-127 Jackson.

Jelleff A. C. Co.—Incorp. 1899; capital $1,000; Harriet Jelleff, pres.; A. C. Jelleff, sec.-treas.; Fond du Lac n. e. cor. Blackburn.

Mattice-Foster Co. The—Incorp. 1902; capital $40,000; W. S. Mattice, pres.; M. E. Mattice, v-pres.; W. B. Foster, sec.-treas.; 101-103 Watson

Ripon Hardware Co.—Incorp. 1901; capital $10,000; C. H. Dodge, pres.; E. Popplin, v-pres.; W. B. Nason, sec.-treas.; 109 Watson.

Ripon Knitting Works—Incorp. 1884; capital $50,000; H. P. Cody, pres.; L. A. Burgess, v-pres.; J. W. Wright, sec.-treas.; 328 Watson.

Ripon Light & Water Co.—Incorp. 1893; capital $100,000; C. P. Haseltine, pres.; J. W. Wright, v-pres.; W. E. Haseltine, sec.-treas. and supt.; 312 Watson

Ripon Packing Co.—Incorp. 1872; capital $15,000; D. V. N. Harwood, sec.-treas.; John T. Harris, mngr.; 321-323 Scott.

Ripon Produce Co.—Incorp. 1902; capital $55,000; J. E. Amend, pres.; A. J. Amend, v-pres.; L. Pynch, sec.-treas.; 315 Watson.

Ripon Telephone Co.—Incorp. 1891; authorized capital $4,000; T. S. Chittenden, pres.; Samuel Pedrick, sec.; W. T. Runnals, treas.; C. F. Vale, mngr.

NEWSPAPERS.

College Days—Issued monthly at $1.00 per annum, by Ripon College.

Ripon Commonwealth The (Ind. Weekly)—Issued Fridays, $1.50 per annum; C. H. Ellsworth, publisher, 211 Watson.

Ripon Press The (Rep. Weekly)—Issued Thursdays, $1.50 per annum; E. L. Howe, pub. and propr., s. s. Blossom 1 e. Watson.

SECRET SOCIETIES.

Masonic—Ripon Lodge No. 95, F. & A. M.—J. G. Seelig, W. M.; L. W. Thayer, S. W.; F. A. Whiting, J. W.; H. P. Cody, treas.; David Thomas, sec. Meets 2d and 4th Tuesdays at Masonic Hall.

Masonic—Ripon Chapter No. 30—H. C. Eversz, H. P.; Hugo Schultz, K.; C. A. Jordan, Scribe; W. T. Runnals, sec.; H. P. Cody, treas. Meets 2d and 4th Fridays at Masonic Hall.

I. O. O. F.—Ripon Lodge No. 144—W. E. Soule, N. G.; D. G.

Hart, V. G.; L. H. Kurth, rec.-sec.; Frank H. Hawkes, treas. Meets every Wednesday over 233 Watson.

I. O. O. F.—Elliott Encampment No. 70—Frank Stiles, C. P.

Catholic Knights of Wisconsin, Branch No. 58—Andrew Amend, pres.; W. Jess, sec.; S. Lubinski, treas. Meets 1st Sunday each month at St. Wenzeslaus Church.

Fraternal Reserve Association—Ripon Council No. 11—Otto P. Buchholz, pres.; Wm. Cole, v-pres.; J. S. Gates, treas.; Herman Thiel, sec. Meets 2d Tuesday in each month at Woodman Hall

G. A. R.—H. S. Eggleton Post No. 199—E. B. Soule, C.; H. L. Chadbourne, adjt.; Charles Cowan, Q. M. Meets 2d and 4th Mondays of each month over 102 Watson.

K. of H.—Ripon Lodge No. 1328—Charles Dodge, dictator; John Miles, fin. rep.; Henry Lambert, reporter; Christ. Hounold, treas. Meets 1st and 3d Thursdays at 310 Liberty.

Modern Woodmen of America—Ripon Camp No. 1048—O. C. Stickle, C.; Herman Thiel, clerk; Frank Wilson, banker. Meets 1st Monday in each month at Woodmen Hall.

National Union—Ripon Council No. 516—A E. Dunlap, fin. sec. Meets 2d Friday of each month over 115 W. Fond du Lac.

CHURCHES.

Baptist Church, cor. E. Fond du Lac and Blackburn, D. C. Smith, pastor. Services: 11 a. m. and 7:30 p. m.; Sunday School, 10 a. m.; Y. P. A., 6:30 p m.

St. Patrick's Church (Cath.) s. w. cor. W. Oshkosh and Hamburg, Rev. T. J. Cosgrove, rector. Services: 8:30 a. m. and 10:30 a. m. Oct. 1st to April 1st, and 8 a. m. and 10 a. m. April 1st. to Oct. 1st.

St. Wenzeslaus (Polish Cath.) s. s. Fond du Lac opp Fenton, Rev. Wenzeslaus Kruszka, rector. Services: 6:30 a. m.; Sunday, 8 and 10 a. m. and 3 p. m.; Sunday School, 2 p. m.

Christian Science Church, 312½ Watson. Services: Sundays, 10:45 a. m.; Wednesdays, 7:30 p. m.

Congregational Church, 108 Ransom, Rev. Samuel T. Kidder, pastor. Services: 10:30 a. m. and 7:30 p. m.; Sunday School, 12 m.; Christian Endeavor, 6:30 p. m.

St. Peter's Episcopal Church, e. s. Houston and s. E. Fond du Lac, Rev. A. Parker Curtis, rector. Services: 7 a. m. daily; Sunday, 7:30 and 10:30 a. m. and 7 p. m.

German Evangelical, W. Fond du Lac cor. Elm, Rev. John P. Dorau, pastor. Services: 10 a. m. and 7:30 p. m.; Sunday School, 11:15 a. m.; Y. P. A., 7 p. m.

Evangelical Church, 309 Scott, Rev. Carl Dalies, pastor. Services 10 a. m.; Sunday School, 9 a. m.; Young People's meeting Thursday, 8 p. m.

Grace German Lutheran Church, Ransom nr. State, Rev. Henry J. Hafermann, pastor. Services: 10:30 a. m. and 7:30 p. m.; Sunday School, 9:30 a. m.

First M. E. Church, State cor. Ransom, Rev. B. F. Sanford, pas-

tor. Services: 10:30 a. m. and 7:30 p. m.; Sunday School, 12 m.; Epworth League, 6:30 p. m.; prayer meeting, Thursday, 7:30 p. m.

German Methodist Episcopal, State cor. Elm, Rev Julius A. Jandre, pastor. Services: 10 a. m. and 7:30 p. m.; Sunday School, 11 a. m.

Parochial Schools.

Evangelical School, 309 Scott, August Kraemer, instructor.

Lutheran School, 104 Ransom, Rev. Henry J. Hafermann, instructor.

Cemeteries.

Ceresco Cemetery, cor. West and State.

Ripon Cemetery, bet. Seward and Congress w. of College.

Roman Catholic Cemetery, Dartford rd.

Church Societies.

Epworth League, First M. E. Church—Dr. W. B. Spafford, pres. Meets 6:30 p. m., Sundays at Church.

Junior S. C. E. of the Congregational Church—Miss Mary Kidder, pres. Meets Fridays 4 p. m. at the Church.

Ladies' Aid Society of the Baptist Church—Mrs. Fred Soper, pres.; Mrs. A. E. Dunlap, v-pres.; Mrs. Fred Cooke, sec.-treas. Meets 1st Wednesday each month at the Church.

Ladies' Aid and H. M. S. of Congregational Church—Mrs. E. F. Fenelon, pres.; Miss Anna Scribner, sec. Meets monthly at the Church.

Ladies' Society, First M. E. Church—Mrs. W. S. Mattice, pres. Meets at call of president.

Ladies' Society of St. Peter's Episcopal Church—Mrs. W. Nason, pres.;; Mrs. Mooney, v-pres.; Mrs. Geo. Graf, sec.-treas. Meets every 2d Thursday at the Parish House.

Misionary Society of Ger. Ev. Church—H. Nienas, pres.; Wm. Heiden, Sr., sec.-treas. Meets 1st Sunday each month at the Church.

St. Gabriel's Guild of St. Peter's Episcopal Church—Rev. A. P. Curtis, warden. Meets last Thursday of each month at Parish Hall.

St. Mary's Guild of St. Peter's Episcopal Church—Guild, Mistress, Mrs. Geo. Middleton; Miss Nellie Toombs, sec. Meets 4th Thursday of each month at Parish Hall.

Sunday School Society of Evangelical Church—Aug. Kreamer, pres; Paul Redemann, sec.; Miss Ida Heckes, treas. Meets 1st Thursday Jan., April, July and Oct. at the Church.

W. B. M. I. Branch of the Congregational Church—Mrs. C. T. Tracy, pres.; Miss Evangeline Harris, sec. Meets monthly at the Church.

Woman's Foreign Missionary Society of First M. E. Church—Mrs. B. F. Sanford, pres. Meets 1st Wednesday in each month.

Women's Sewing Society of Evangelical Church—Mrs. C. Hein,

pres.; Mrs. C. Dalies, v-pres.; Mrs. F. W. Wollitz, sec.-treas. Meets 1st Thursday each month at the Church.

Young Ladies' Society (St. Agnes' Guild) of St. Peter's Episcopal Church—Miss Grace Dickinson, pres. Meets every Thursday evening at Parish Hall.

Young People's Society of Evangelical Church—Rev. C. Dalies, pres.; Aug. Kraemer, v-pres.; Miss Minnie Reeck, sec.; Miss Erna Butzin, treas. Meets every Thursday evening at the Church.

Y. P. S. C. E. of Congregational Church—S. T. Kidder, pres. Meets every Sunday 6:30 p. m., at the Church.

Y. P. A. of German Ev. Church—Rev. John P. Dorau, pres.; Miss Bertha Wagner, sec. Meets every Sunday 7 p. m., at the Church.

MISCELLANEOUS SOCIETIES.

Business Men's Association—C. P. Haseltine, pres.; E. J. Burnside, treas.; S. E. Mason, sec. Rooms City Hall bldg.

Gesang-Verein Germania—Gustav Gherke, pres.; E. C. Rutz, sec.; H. Danielsen, treas.; Frank Lueck, leader. Meets every Monday evening at Lyle's Hall.

Ripon Rifles Co. D. 2d Regiment W. N. G.—Frank J. Graham, capt.; Albert J. Zinth, 1st lieut.; Edward Eckert, 2d lieut. Meets every Monday evening at Armory Hall.

Spanish American War Veterans—Dr. J. S. Foat, com.; Fred Giese, S. V. C.; Owen L. Williams, J. V. C.; F. G. Dillon, adjt.; Charles Hahn, Q. M. Meets 3d Tuesday in each month at G. A. R. Hall.

Whist Club—S. E Mason, pres.; F. A. Preston, sec.-treas. Meets every Friday evening in B. M. A. rooms.

Wright & Joys Co.

Designers
Illustrators
Printers

342-346 Broadway Milwaukee Wis.

The Association of American Directory Publishers

OFFICERS:

W. E. MURDOCK, PRESIDENT
W. H. LEE, 1ST VICE-PRESIDENT — A. G. WRIGHT, 2ND VICE-PRESIDENT
W. H. BATES, SECRETARY — R. H. DONNELLEY, TREASURER

TRUSTEES:

W. E. MURDOCK, BOSTON — W. H. BATES, NEW YORK
R. H. DONNELLEY, CHICAGO — W. H. LEE, NEW HAVEN
A. V. WILLIAMS, CINCINNATI — A. G. WRIGHT, MILWAUKEE
R. L. POLK, DETROIT — THEO. F. SMITH, ST. PAUL
J. L. HILL, RICHMOND

Secretary's Office, 87-91 Third Avenue, New York

The Association of American Directory Publishers is composed of reputable City Directory Publishers, organized for the general advancement of the Directory business. Any person, corporation or firm engaged in business as owner and publisher of a City Directory in the United States or Canada, who shall qualify as competent to gather information and compile a City Directory and furnish satisfactory references, is eligible to membership.

The objects of the Association are:

First. The advancement of the Directory business and the improvement of Directories by the interchange of ideas and the exchange of experienced employes.

Second. To provide protection to the public against **fraudulent advertising schemes which operate under the name of Directories,** and to drive unprincipled promoters of the same out of business.

Third. To provide permanent and profitable employment to competent, industrious and honest Directory canvassers and compilers.

Fourth. For the mutual protection and advancement of the established and prospective interests of all who may become members, by personal advice and assistance of members as may be mutually satisfactory, desirable or advisable, and by such other means as may, from time to time, be shown to be wise, proper and lawful.

$100.00 Reward Will be paid by the Association for the arrest and conviction of any person or persons engaged in publishing, collecting or canvassing for any fraudulent or fake directory.

WRIGHT'S

RIPON DIRECTORY

1905-1906

ALPHABETICAL LIST OF NAMES

ABE Annie, domestic 408 Blackburn.
Achtenberg Bertha Miss, h e. s. Ransom 1 s. Blossom.
Achtenberg Michael, lab. h w. s. Warren 1 n. North.
Achtenberg William J. lab. h w s. Warren 1 n. North.
Adams Emma Mrs. dressmkr. 104 E. Fond du Lac.
Adamski John, lab. h 311 Fenton.
Adamski Michael, lab. h 311 Fenton.
Adkins Vernon M. farmer, h n. s. Berlin rd. 4 w. N. Union.
Agnew Anna, student, h 516 Metomen.
Agnew Jennie Mrs. h 516 Metomen.
Agnew Mamie, mach.-opr. h 516 Metomen.
Agnew William, lab. h 516 Metomen.
Akin Dennis W. farmer, h w. s. Lincoln 1 s. Howard
AKIN HOLLIS N. furniture dlr. and undertaker, 309 Watson, h 503 Ransom.
Akin Lavina H. Miss, h w. s. Lincoln 1 s Howard.
Allen Erna Miss, h 406 Ransom.
Allen George R. clk. Bouton & Germain Co. h 400 Hall.
Allen Henry J. carp. contr. 406 Ransom, h same.
Allen Jacob, h 514 Newbury.
Allen Maud M. Miss, h 400 Hall.
Allen Robert, h 400 Hall.

H. N. AKIN...

Furniture Dealer

PICTURE FRAMES AND MOULDINGS

Experienced Embalmer and Funeral Director
(State Licensed)

RIPON, WISCONSIN

Helmer Milling Co. Flour, Feed, Seeds and all Grains. 14-16-18 Fourth St., Fond du Lac

42 N. MAIN STREET FOND DU LAC, WIS.
A. F. WATKE, Wholesale
If you get the Tom Benton Whiskey it is the purest and best. Sold only by

Alles Joseph E. barkpr. Hotel Englebright, h Hennie n. e cor. Hamburg.
Allinson Charles H. merchant, h 205 W. Thorn.
Altnauer August, farmer, h n. s. Combs 3 w. Dartford rd.
Amend Andrew J. v-pres. Ripon Produce Co. h 205 State.
Amend Joseph E. pres. Ripon Produce Co. h Milwaukee, Wis.
Amend William A. student, h 205 State.
American Express Co. Wilbur L. Hamilton agt. 107 W. Fond du Lac.
Anderson Benjamin F. (Barnett & Anderson) h w. s. Woodside av. 2 s. W. Thorn.
Annin Hattie M. Miss, h 102 Doty.
Antoff Tina Mrs. h 102 Locust.
Appleby Florence Miss, h s. s. Lyon 2 e. Vermont.
Appleby William H. farmer, h s. s. Lyon 2 e. Vermont.
Armstrong Jay P. h n. s. Hall 3 e. Stanton.
Armstrong Van H. com. trav. h n. s. Hall 3 e. Stanton.
Atkinson Minnie (wid. Wm.) h 605 Watson.
Austin Almon, glovemkr. h 314 State.

BABCOCK Helen J. (wid. Henry S. h 512 Ransom.
Bacon Mary I. stenog. Ripon Knitting Works, h 505 Watson.
BadgerFruit & Produce Co. E. A. Buchholz, pres.; O. P. Buchholz, sec.-treas., 116 W. Fond du Lac.
Bailey Frank, glovemkr. h 114 Scott.
Bailey John W. pianos 559 Metomen, h same.
Baldwin Mary J. (wid. Henry D.) h 109 E. Fond du Lac.
Bannon Michael, h w. s. Thomas 2 n. Griswold.
Barber W. Harley, prin. High school, h n. s. Blossom 2 e. Blackburn.
Barlow Bessie Miss, h s. s. Fond du Lac 1 w. Blackburn.
Barlow Hazel Miss, h s. s. Fond du Lac 1 w. Blackburn.
Barlow Henrietta Miss, h Blossom n. w. cor. Blackburn.
Barlow Joseph B. h Blossom n. w. cor. Blackburn.
Barlow Joseph B. Jr. (Barlow & Seelig) h 117 W. Fond du Lac.
Barlow & Seelig (J. B. Barlow, Jr., J. G. Seelig) hardware, 214 Watson.
Barnes Benjamin F. gardener, h 431 Lyon.
BARNES EDGAR C. physician 222 Watson, h e. s. Blackburn 3 n. Seward.
Barnes Frank F. dentist 222 Watson, h 512 Woodside av.
Barnes Henry L. physician 222 Watson, h 512 Woodside av.
Barnes Jerome, lab. h Oshkosh s. w. cor. Pacific.
Barnes Josephine (wid. Ephraim H.) h s. s. W. Fond du Lac opp. Washington.

REXALL REMEDIES ARE SOLD ONLY BY SALLADE & RUH OPPOSITE COURT HOUSE

MOORE & GALLOWAY LUMBER CO.
Dealers in PLAIN AND ORNAMENTAL GLASS. POLISHED PLATE a Specialty.
Scroll Work, Mouldings, Turning, Etc. FOND DU LAC, WIS.

Fond du Lac County Abstract Co.
OWNER OF THE C. L. ENCKING ABSTRACT BOOKS AND RECORDS

Barnes Myron D. ticket agt. C. & N. W. h s. s. W. Fond du Lac opp. Washington.
Barnett Fred (Barnett & Anderson) h W. Thorn s. w. cor. Lincoln.
BARNETT & ANDERSON (Fred Barnett, Benjamin F. Anderson) lumber and coal, n. s. Seward 2 e Watson
Baron Anna (wid John) h n. s. Lyon 1 e. N. Shepard.
Baron Minnie, teacher, h n. s. Lyon 1 e. N. Shepard.
Bartlett Jennie Mrs. h 101 N. Locust.
Bartlett Linton G. bicycles 106 W. Jackson, h 207 Ransom.
Bartow Chester W. glove-ctr. h n. s. Oshkosh 2 w. Washington.
Bartz Olga, domestic 213 State.
Baumann Benjamin, produce, h 312½ Watson.
Baumann William, h 312½ Watson
Bazeley Alice L. seamstress, h e. s. Blackburn 3 s. Scott.
Bazeley Amy F. student, h e. s. Blackburn 3 s. Scott.
Bazeley Aroline (wid. Louis) h w. s. Houston 3 n. of Seward.
Bazeley John S. farmer, h e. s. Blackburn 3 s. Scott.
Beardsley Josiah Rev. h s. s. W. Thorn 4 e. Lincoln.
Behm Edward, clk. 111 Watson, h 434 Hall.
Behm Emma, mach.-opr. h 434 Hall.
Behm Louise A. Miss, h 434 Hall.
Behm William, farmer and street commissioner, h 434 Hall.
Beier Anna, mach.-opr. h s. s. Linden 1 e. Metomen.
Belau August C. farmer, h w. s. Dartford 2 s. Liberty.
Belau Emma E. Miss, h w. s. Dartford 2 s. Liberty.
Belau Lydia E. Miss, h w. s. Dartford 2 s. Liberty.
Bell Hugh R. osteopath 106 Watson, h Berlin, Wis.
Bellmann Otto, lab. h 309 Fenton.
Below August L. carp. h n. s. Linden 3 e. Metomen.
Below Charles J. lab. h 326 Liberty.
Below Leona L. student, h 326 Liberty.
Benke Ella, domestic 507 Watson.
Benzel John, lab. h 324 Jackson.
Berger Theodore, beer peddler, h Ripon Hotel.
Berndt John, lab. h s. s. Pearl 2 w. Prospect.
Bessett Ann (wid. Eber) h 424 Hall.
Bessett Mary E. Miss, h 408 Watson.
Binkowsky Frank, lab. h e. s. Union 1 n Liberty
Binkowski Martin, farmer, h e. s. Union 1 n. Liberty.
Bishop Elizabeth A. (wid. Alfred E.) grocer 100-102 W. Jackson, h same.
Blake William M. station agt. C. & N. W. Ry. h 301 Jackson.
Blodgett Emma (wid. Erastus J.) h 211 State.
Blodgett Fannie L. clk. 101 Watson, h 211 State.

McCarthy & Braemer, Leading Tailors
34 SOUTH MAIN STREET
FOND DU LAC, WISCONSIN

Rusch & Hirth, Hardware
ODD FELLOW BLOCK
FOND DU LAC, WIS.

O. C. Steenberg Co. Sash and Door Factory
Business Established 1868 * Telephone No. 81
Cor. Brooke and McWilliams Sts. * FOND DU LAC, WISCONSIN

EVERYTHING FROM THE HEAD TO THE FOOT SUPPLIED BY M. L. COLLINS, Men's Furnisher
38 S. MAIN STREET, FOND DU LAC, WIS.

Bloom Clara E. clk. U. S. Express Co. h s. s. Scott 2 w. Houston.
Bloom Rhoda E. (wid. Owen) h s. s. Scott 2 w. Houston.
Blumke William, lab. h 114 Warren.
Bobzin Charles, carp. h 332 Scott.
Bobzin Edward W. patternmkr. h 525 Woodside av.
Bobzin Frank, carp. h 118 Washington.
Bobzin John, h 330 Jackson.
Bobzin John Jr. glove-ctr. h 331 Jackson.
Bodine Carl, drug clk. h 510 Metomen.
Bodine Cora, student, h 510 Metomen.
Bodine George W. carr. painter, h 510 Metomen.
Boedecker Martha Mrs. waitress Hotel Le Roy.
Boese Minnie, mach.-opr. h 307 Liberty.
Boettcher Charles, propr. Ripon Hotel, h same.
Bohman Lillie Miss, h n. s. Jackson 2 w. Water.
Bohman Mary Miss, h n. s. Jackson 2 w. Water.
Bohman Matilda (wid. George) h n. s. Jackson 2 w. Water.
Bohnsack Peter, carp. h e s. Vermont 1 n. Doty.
Bonnell Alice Mrs. h 322 Liberty.
Bonnell Byron H. tailor 307 Watson, h s. s. Thorn 1 e. Watson
Bonnell James M. fruit grower, h w. s. Eureka 4 n. Oshkosh.
Bonnell Margaret, student, h 322 Liberty.
Bonnell Robert, h 322 Liberty.
Born Bertha, domestic, h 507½ Watson.
Borne Henry, hostler, h 114 Scott.
Boston Clothing House John E. Brown, propr. 212 Watson.
Bouton & Germain Co., F. Strauss, pres.; Louis Pynch, v-pres.; W. T. Runals, sec.; I. F. Strauss, treas., mnfrs, gloves and mittens, w. s. Washington 3 n. Fond du Lac.
Brandt Wilhelmina (wid. Julius) h s. s. Liberty 2 w. Locust.
Braun Frank E. clk. F. W. Lutke, h 122 W. Fond du Lac.
Braun Nora, glovemkr. h 122 W. Fond du Lac.
Braun Patrick, h 122 W. Fond du Lac.
Brayton James E. mngr. h 105 Watertown.
Brennan James, lab. h w. s. Hennie 2 e. Hamburg.
Bresnahan Anabel, waitress Hotel Le Roy.
Bresnahan Martin, mason, h 307 E. Fond du Lac.
Bresnahan Nellie, waitress Hotel Le Roy.
Bresnahan William, farmer, h n. s. Oshkosh 4 e. Eureka.
Brewer Hall R. com. trav. h 511½ Watson.
Brewer Ida Miss, h 511½ Watson.
Brian Ida Mrs. h n. s. Berlin rd. 4 w. N. Union.
Brian Nina E. teacher, h n s. Berlin rd. 4 w. N. Union.
Briggs Willard, com. trav. h 105 E. Fond du Lac.
Bringe Lena, h Washington n. w. cor. Eagle.

Telephone 62
J. K. Wilkins AT THE First Street Livery
THE BEST RIGS OF ALL KINDS CAN BE HAD BY CALLING ON

MEIKLEJOHN & MARTIN
FIRST NATIONAL BANK BLDG.
INVESTMENTS, LOANS, REAL ESTATE
IF YOU DESIRE TO INVEST "WE CAN PUT YOU RIGHT"

Coal and Wood WM. P. FOX
Yards at C. & N. W. R. R., 163 W. Division Street. Tel. 52

MAUTHE'S FURNITURE STORE
COR. MAIN AND DIVISION STREETS.
Headquarters for Folding Chairs and Lodge Furniture
Prices on Large Lots Quoted on Application.

Bringe Mary (wid. Peter) h Washington n. w. cor. Eagle.
Brown Iva C. (wid. Bert H.) h 501 Watson.
Brown John E. propr. Boston Clothing House, h 511 Woodside av.
Brown Lydia A. (wid. Stephen) h Tygert s. e. cor. Hall.
Brown Mary Miss, h 535 Metomen.
Brown May Miss, h 511 Woodside av.
Bruchmann Arthur, student, h 230 Watson.
Bruchmann Otto, tailor 230 Watson, h same.
Bruening Emil, lab. h 327 State.
Buchholz August C. grocer 233 Watson, h 117 Washington.
Buchholz Edward A. pres. Badger Fruit & Produce Co. h 307 Liberty.
Buchholz Edward W. tmstr. h e. s. Union 1 s. W. Fond du Lac.
Buchholz Frank, clk. h s. s. W. Fond du Lac opp. Jackson.
Buchholz Fred C. clk. h e. s. Washington opp. Grove.
Buchholz Gustav, clk. h 410 State.
Buchholz John, carp. h w. s. Sherman 2 s. Howard.
Buchholz Julius, grocer 230 Watson, h 410 State.
Buchholz Martha Miss, h e. s. Washington opp. Grove.
Buchholz Otto P. agt. U. S. Express and justice, h s. s. Scott 3 w. Houston.
Buchholz Theresa, clk. h 410 State.
Buck Esther Mrs. h s. s. Seward 1 w. Blackburn.
Buelow Henrietta (wid. George) h n. s. Eagle 3 w. Washington.
Bumby John C. carp. contr. h Houston n. e. cor. Seward.
Bumby Mae T. teacher, h Houston n. e. cor. Seward.
Bump Frank, well driller, h e. s. Locust 1 n. Liberty.
Bump William, lab. h e. s. Locust 1 n. Liberty.
Burdick Elizabeth (wid. Julius) h 500 Ransom.
Burgess Lyle A. v-pres. Ripon Knitting Works, h 506 Watson.
Burgess Mary Mrs. h 506 Watson.
Burling Frank, h 502 Woodside av.
Burling Henry H. h 502 Woodside av.
Burling Joseph, h 306 Scott.
Burling Maria H. Miss, h 502 Woodside av.
Burlingame Henry H. mail carrier, h n. s. Park 2 e. Union.
BURNSIDE EDGAR J. druggist, bookseller and stationer, 202 Watson, h 507 Watson.
Burnside Ira, h 312 State.
Burr John, sexton, h e. s. Union 1 s. W. Thorn.
Burroughs Lucius A. h 302 Spaulding av.
Burroughs Lucius T. foreman, h w. s. Washington 4 n. Fond du Lac.
Burroughs William, glovemkr. h 120 Hall.

TO BUY Farms or Lands in the South, West or Northern Wisconsin ADDRESS OR SEE W. R. LYLE RIPON, WIS.

IF YOUR BOY WANTS A PRACTICAL EDUCATION SEND HIM TO The Fountain City Business College FOND DU LAC, WISCONSIN

The Huber Bros. WHOLSALE AND RETAIL DRUGGISTS
BOOKS, STATIONERY, WALL PAPER.
PAINTS, OILS, GLASS, SPICES, ETC.
36 S. MAIN STREET FOND DU LAC TELEPHONE 22-3

Real Estate
..Loans.. F. R. TABOR Insurance
83 SOUTH MAIN STREET, FOND DU LAC, WIS.

Buse August F. prop. Ripon Steam Laundry, h 307 Jackson.
Buse Lulu Miss, h 307 Jackson.
Bush Ada, bkpr. h 307 Jackson.
Bush Edward, del. clk. h 307 Jackson.
Bush George H. dentist 105 Watson, h 306 W. Thorn.
Bush H. Hobart, h 306 W. Thorn.
Bush Walter L. h 306 W. Thorn.
Bushnell Jessie B. teacher, h 401 Ransom.
Bushnell George E. h 401 Ransom.
Buske Blanche Miss, h w. s. Vermont 1 s. Lyon.
Buske Katherine (wid. Charles) h w. s. Vermont 1 s. Lyon.
Buskey Edward, clk. Hotel Le Roy, h same.
Butler William F. h 204 Eureka.
Butzen Ernestine Miss, h 310 E. Fond du Lac.
Butzen Wilhelmine (wid. Fred) h 310 E. Fond du Lac.
Butzin Charles A. farmer, h 321 Liberty.
Butzin Fred C. (Butzin & Falkenstein) h 522 Metomen.
BUTZIN & FALKENSTEIN (Fred C. Butzin, Jacob Falkenstein) furniture and undertakers, 305 Watson.
Butzke Daniel W. tailor, h 427 Hall.
Butzke Edward A, sec.-treas. Heath & Butzke Carriage Co. h 102 Tygert.
Butzke Minnie L. tailoress, h 427 Hall.
Butzke William D. h 427 Hall.

CAIN Daniel E. h Howard s. e. cor. Woodside av.
Cain Mary (wid. Michael) h Howard s. e. cor. Woodside av.
CAIN STEPHEN, propr. Luhm's Hotel, h same.
Callon Mary (wid. Dennis) dressmkr. 104 Blackburn, h same.
Camp Emily (wid. Roswell) h Metomen n. w cor. Belleville.
Camp George, tel.-opr. h Metomen n. w. cor. Belleville.
Camp Libbie Miss, h Metomen n. w. cor. Belleville.
Carroll Margaret, seamstress, h 539 Metomen.
Carter Arthur B. bkpr. German National Bank, h 514 Lincoln.
Carter Elizabeth Miss, h 514 Lincoln.
Carter George W. (Carter & Pedrick) h 514 Lincoln.
Carter Jay E. clk. W. R. Lyle, h 514 Lincoln
CARTER & PEDRICK (George W. Carter, Samuel M. Pedrick) lawyers, 116 Public sq.
Cary Charles A. prin. Ceresco school, h 313 Liberty.
Casey Nellie L. dressmkr 204½ Watson, h same.
Cassel Mildred, teached High school, h 404 Ransom.
Cate Bessie, teacher, h 407 Watson.
Cate Daniel W. farmer, h 407 Watson.
Cate Johana, teacher, h 407 Watson.
Catlin Catherine (wid. Burr) h 512 Woodside av.

FOR THE BEST LAUNDRY GO TO FOND DU LAC STEAM LAUNDRY 34 E. First St. TELEPHONE 21

GORMICAN'S FOREST AVENUE LIVERY Near C. M. & St. P. Railway TELEPHONE 119

Moore & Galloway Lumber Co. MANUFACTURERS AND DEALERS IN
Pine, Hemlock and Hardwood Lumber, Lath, Shingles, Pickets, Sash, Doors, Blinds, Etc. TELEPHONE 612 FOND DU LAC, WIS

DIAMONDS, WATCHES, CLOCKS AND JEWELRY AT JOHN P. HESS

Catlin Florence Miss, h 512 Woodside av.
Catlin Phoebe E. (wid. Richard) h 502 Woodside av
Cauwenbergh John, watchmkr. C. S. Sharp, h 206 Eureka.
Chadbourn Amy, teacher, h 518 Woodside av.
Chadbourn Horace L. (Chadbourn & Gehrke) h 518 Woodside av.
Chadbourn & Gehrke (Horace L. Chadbourn, Emil Gehrke) painters, 327 Watson.
Chaffin Amelia (wid. James) h 102 Spaulding.
Chamberlain Ethel, student, h 510 Metomen.
Chandler Charles H. city engnr. instru. Ripon College, h Hotel Le Roy.
Chapman Henry B. h e. s. S. Grove 3 s. Oak.
C. M. & St. P. Ry. Martin F. Golden, agt. E. Fond du Lac.
Chicago & Northwestern Ry. W. M. Blake, agt. Blackburn and Jackson.
Chisholm John, h 303 Spaulding av.
Chittenden Florence R. Miss, h Woodside av. n. w. cor. W. Thorn.
Chittenden Frederick T. grain buyer, h Woodside av. n. w. cor. W Thorn.
Chittenden Jennie E. Miss, h Woodside av. n. w. cor. W. Thorn.
Chittenden Thomas S, grain 102 Scott, h Woodside av. n. w. cor. W. Thorn.
Clapp Eliza (wid. Benedal) h e. s. Woodside av. 1 n. W. Thorn.
Clapp Elmyra H. (wid. Q. P.) h 516 Newbury.
Clapp Florence, teacher High school, h 545 Metomen.
Clapp Frances Miss, h 516 Newbury.
Clapp Henry L. florist 545 Metomen, h same.
Clark Frederick D. com. trav. h 518 Ransom.
Clark Orville J. h 203 State.
Clark William H. temperance lecturer, h 502 Watson.
Cleveland Leonard W. dentist 101 Watson, h 198 Hall.
Clouse Jacob, mason, h 118 Warren.
Clouse Lovina Miss, h 118 Warren.
Clouse Sarah (wid. James) h 118 Warren.
Clute Charles B. h 302 Jackson.
Coad Mamie, bkpr. Ripon Creamery, h s. s. Pond 1 e. Houston.
Coad Richard, lab. h s. s. Pond 1 e. Houston.
Cody Cornelia D. Miss, h 526 Watson.
Cody Harry A. clk. Ripon Knitting Works, h 526 Watson.
Cody Henry P. pres. Ripon Knitting Works, h 526 Watson.
Cody Nellie M. Miss, h 526 Watson.
Cole G. Edward, supt. glove dept. Ripon Knitting Works, h 101 Doty.

DRY GOODS, CLOAKS AND CARPETS BOUGHT AT THE Whittelsey Store ARE RIGHT AND SO ARE THE PRICES.

T. S. ARTHUR "QUALITY NOT QUANTITY" PALMER HOUSE BLOCK JEWELER

O. C. STEENBERG CO. SASH AND DOOR FACTORY
Business Established 1868. Phone 81
Best Work & Lowest Prices
Cor. Brooke and McWilliams Streets
FOND DU LAC, WISCONSIN

We buy and sell for Cash only—small profits and no bad debts. You get the worth of your money every time of **The Wagner Dry Goods Co.**

Collins Grace M. teacher North school, h 309 State.
Collins Patrick S. h 309 State.
Colton Emma Miss, h 514 Newbury.
Colton Gyda, stenog. h 514 Newbury.
Colton Nellie Miss, h 514 Newbury.
Colton Stella Mrs. h 514 Newbury.
Conant Benjamin F. farmer, h n. s. Oshkosh 1 w. Vermont.
Conant John, tel.-opr. h n. s. Oshkosh 1 w. Vermont.
Conover Marietta L. (wid. Wm. B.) h 511 Newbury.
Conway Ann Mrs. h 507 Metomen.
Conway James, plumber, h 507 Metomen.
Cook Sterry, h 218 Fond du Lac.
Cooke Frederick W. (Cooke & Hubbard) h e. s. Woodside av. 1 n. W. Thorn
COOKE & HUBBARD (F. W. Cooke, K. P. Hubbard) druggists, 123 Watson.
Coon Emilie (wid. John H.) h 532 Metomen.
Cooper Alvin J. engnr. h s. s. Arcade 1 w. Union.
Cooper James B. h n. s. Congress 1 w. Elm.
Corbett John, tailor 103 W. Fond du Lac, h w s. Lincoln 2 s. W. Thorn.
Corliss Edith L. (wid. Elbridge C.) h 524 Watson.
COSGROVE THOMAS J. REV. rector St. Patrick's Cath. Church, h W. Oshkosh cor. Hamburg.
Cotton Gertrude (wid. Harry H.) h 304 Blackburn.
Cowan Charles, pres. German National Bank, h 204 Jackson.
Cowan Imogene Miss, h 204 Jackson.
Cowan William P. student, h 204 Jackson.
Cramer George, h 516 Watson.
Cramer Lottie Miss, h 516 Watson.
Cramer William M. (Cramer & Seeling) h 516 Watson.
Cramer & Seeling (William Cramer, Robert R. Seeling) barbers, Hotel Englebright.
Crampton Sarah A. (wid. John) h 308 State.
Crandall Frank, h 209 E. Fond du Lac.
Crane Maria A. (wid. Benj. J.) h 305 Spaulding av.
Crooker Alphonzo S. farmer, h n. s. Oshkosh 2 e. Vermont.
Crosby Frances E. Miss, h 203 State.
Crowther Clara J. bkpr. h Union n. w. cor. W. Fond du Lac.
Crowther Lillian E. Miss, h Union n. w. cor. W. Fond du Lac.
Crowther W. S. & Co. (William S. Crowther) proprs. Ripon Roller Mills, foot of Mill.
Crowther William S. (W. S. Crowther & Co.) h 128 N. Union.
Currier Leon, student, h 213 E. Fond du Lac.
Currier Seely, carp. h 213 E. Fond du Lac.

HAAS & WAGNER "Grand Central" for Men's, Women's and Children's Knit Underwear, Gloves, Hosiery and Furs. 22 FOREST AVE., FOND DU LAC

Geo. L. McDermott & Co. UNDERTAKERS AND EMBALMERS 165 S. Main Street. Open Day and Night. Tel. Office 5192. Tel. Res. 5041.

Northern Lumber & Fuel Co. PLATE GLASS, ART GLASS, COTTAGE DOORS, ETC. Telephone 523 Office and Yards Cor. Follett and Brooke Streets

GO TO The J. E. Sullivan Co. FOR YOUR Clothing 7 S. MAIN ST.

Curtis A. Parker Rev. rector St. Peter's Episcopal Church, h 205 Houston.
Curtis Lena A. Mrs. h 532 Metomen.
Curtis May Miss, h 532 Metomen.
Cuykendall Bevier, h 104 W. Thorn.
Cuykendall Helen Miss, h 104 W. Thorn.
Cuykendall James M. h 301 Fond du Lac.

DAHLKE August, farmer, h e. s. Union 1 s. W. Fond du Lac.
Dahlke Charles, lab. h Grove n. w. cor. Prospect.
Dahlke Fred, lab. h Grove n. w. cor. Prospect.
Dahlke Minnie, domestic, h 108 Spaulding av.
Dahlke Minnie A. dressmkr. Grove n. w. cor. Prospect, h same.
Dahlman John, farmer, h 339 Fenton.
Dakin Nellie Miss, h s. s. W. Thorn 3 e. Lincoln.
Dakin Thomas B. grocer 220 Watson, h same.
Dalies Arthur, student, h 305 Scott.
Dalies Carl Rev. pastor Ev. Church, h 305 Scott.
Dalies Clara A. stenog. Ripon Knitting Works, h 305 Scott.
Danielsen Fritz, h 316 Tygert.
Danielsen Fritz Jr. clk. h 316 Tygert.
Danielsen Henry, city treas., grocer 116 Watson, h 316 Tygert.
Danielsen Henry Jr. clk. 116 Watson, h 316 Tygert.
Danielsen Theodore, clk. 116 Watson, h 316 Tygert.
Dart Richard, beekpr. h 504 Ransom.
Davis Chester A. bkpr. 102 Scott, h 500 Watson.
Davis E. Floy Miss, h 520 Newbury.
Davis Ellen (wid. Emory T.) h 517 Newbury.
Davison Eunice N. Mrs. photog. s. s. Fond du Lac 3 w. Blackburn, h same.
Davison Pearl Miss, h s. s. Fond du Lac 3 w. Blackburn.
Davy William W. jeweler 105 Watson, h 103 Spaulding av.
Deane John L. h w. s. Woodside av. 4 s. Howard.
Delane Charles, lab. h s. s. Arcade 5 w. Union.
Deming George F. grocer 304 Watson, h same.
Deming George M. student, h n. s. Jackson 5 w. Watson.
Deming William M. shoes 206 Watson, h 112 W. Jackson.
De Mond Edward L. driver U. S. Express Co. h e. s. Washington 1 n. C. & N. W.
Demond Jane N. (wid. George) h 302 Jackson.
Denzine Gustav, clk. h Congress cor. Cedar.
Denzine Minnie (wid. William) h Congress cor. Cedar.
Derby Columbus J. h 518 Metomen.
Devanny Ann A. Mrs. h 307 W. Fond du Lac.
Dexter Frank N. Rev. h w. s. Lincoln 2 s. Oak.

JAY P. McDERMOTT SPECIAL AGENT
For Life, Accident and Health Insurance the Travelers of Hartford issues best contracts.
90-92 Main St. STRASSEL'S—The Store that keeps the prices down
Wadhams Oil Company Manufacturers of White Clover Soap, Home Soap and Easy Soap
H. A. PORTER. Agent Tel. 451 FOND DU LAC AGENCY 83 S. Main Street

Helmer Milling Co. Feed in Carloads a Specialty. 14-16-18 Fourth St., Fond du Lac

Dickinson Charles B. h 311 Oak.
Dickinson Grace B. teacher High school, h 311 Oak.
Dickinson Harry, clk. P. O. h 311 E. Scott.
Dickinson Matilda Mrs. compositor, h 311 E. Scott
Diedrich Frederick, h 310 State.
Diedrich George, clk. h 310 State.
Diedrich Louise J. Miss, h 310 State.
Diedrich William F. clk. 121 Watson, h 213 State.
Dillon Frank G. (Dillon & Son) h 103 Doty.
Dillon John J. (Dillon & Son) h 103 N. Shepard.
Dillon Louise Miss, h 103 N. Shepard.
Dillon & Son (John J. and Frank G. Dillon) grocers, 107 Watson
Diskowski Carl, farmer, h n. s. Arcade 3 w. Union.
Diskowski Herman O. lab. h 207 Watson.
Diskowski Leo R. h n. s. Arcade 3 w. Union.
Diskowski Oscar L. h n. s. Arcade 3 w. Union.
Dobbs Jeremiah J. h 208 Eureka.
Dodge Charles H. pres. Ripon Hardware Co. 1st ass't chief fire dept. h 101 Shepard.
Dodge Henrietta C. student, h 101 Shepard.
Doepke Hattie, domestic Blackburn s. e. cor. Blossom.
Donahue Ella, head cook Hotel Englebright.
Dorau John P. Rev. pastor Ger. Luth. Church, h 305 Liberty.
Dorrance Leon, glove-ctr. h 531 Watson.
Dorsh Agnes Miss, h w. s. Vermont 2 n. Lyon.
Dorsh Andrew, lab. h w. s. Vermont 2 n. Lyon.
Dorsh Carrie Miss, h w. s. Vermont 2 n. Lyon.
Dorsh John, lab. h w. s. Vermont 2 n. Lyon.
Dorsz Rosa, domestic, h 511 Newbury.
Doubleday Grace, domestic 506 Ransom.
Drager Gustav, saloon 310 Watson, h same.
Draheim Michael, h 506 W. Fond du Lac.
Draper Salmon, tailor, h 210 State.
Draves Augusta, domestic 515 Watson.
Drees Benjamin, tailor, h Hotel Le Roy.
Drew Nellie, teacher High school, h Hotel Englebright.
Driesner Annie Miss, h e. s. Houston 2 s. Seward.
Driesner Edith, mach.-opr. h e. s. Houston 2 s. Seward.
Driesner Emil, coachman, h e. s. Houston 2 s. Seward.
Driesner Fred, painter, h e. s. Houston 2 s. Seward.
Driesner William A. lab. h e. s. Houston 2 s. Seward.
Dudley Susan E. (wid. Nathaniel) h 525 Watson.
Duffie George C. h Woodside av. s. e. cor. Seward.
Duffie Jennie Miss, h Woodside av. s. e. cor. Seward.
Duffy John, blksmith, h 505 Metomen.

A. F. WATKE 42 N. MAIN STREET FOND DU LAC, WIS.
I handle all Domestic and Imported Wines and Brandies

OUR CIGARS ARE FIT TO SMOKE **Sallade & Ruh** OPPOSITE COURT HOUSE

Moore & Galloway Lumber Co. RETAIL OFFICE AND YARD, MAIN STREET COR. MERRILL ✦ ✦ FOND DU LAC, WIS.
Agents for C. J. L. Meyer Specialties, Manufacture all kinds of Inside Finish in Pine and Hardwood

Fond du Lac County Abstract Co.
OWNERS OF THE NEW AND ORIGINAL MAP SYSTEM OF ABSTRACTING

McCarthy & Braemer, Leading Tailors
34 SOUTH MAIN STREET
FOND DU LAC, WISCONSIN

Duke James H. h 504 Metomen.
Dunbrook Christina (wid. Otto) h w. s. Woodside av. 5 s. Howard.
Dunham Ira, tmstr. h 324 Fenton.
Dunlap Augustus E. city attorney, lawyer 114 W. Fond du Lac, h 105 Howard.
Dunn Jephtha D. h 307 Spaulding av.
Dunn Lucile B. stenog. Bouton & Germain Co. h 307 Spaulding av.
Dunn Walter G. h 299 Jackson.
Durham Minnie L. Miss, h Woodside av. s. w. cor. W. Thorn.
Durham Worth J. h Woodside av. s. w. cor. W. Thorn.
Durland Harry, woodwkr. h n. s. State 2 w. Union.
Durland Howard, glovemkr. h n. s. State 2 w. Union.
Durland Louise (wid. Benjamin) h n. s. State 2 w. Union.
Du Vall Thomas R. grocer 111 Watson, h 521 Woodside av.
Dysart William R. teller First National Bank, h Hotel Englebright.

ECKERT August, h 340 Jackson.
Eckert Edward, carp. h 304 Eureka.
Eckles Mary (wid. James) h s. s. Fond du Lac 3 w. Blackburn.
Eggleston Alice M. artist, h 515 Watson.
Eggleston Bessie G. Miss, h 515 Watson.
Eggleston Elizabeth A. (wid. Henry) h 207 Scott.
Eggleston Florence Miss, h 515 Watson.
Eggleston Julian A. com. trav. h 515 Watson.
Eichstaedt Herman, lab. h 407 Hall.
Eichstaedt William, lab. h 327 Jackson.
Eilert Benjamin, clk. h 519 Woodside av.
Elliott George W. lab. h Houston s. e. cor. Seward.
Ellsworth Clarence H. propr. and pub. Ripon Commonwealth, h 408 Blackburn.
Endthoff Gustav, barkpr. h e. s. Blackburn 1 s. Jackson.
England Anna J. (wid. Fred) h w. s. Watson 3 s. Watertown.
Engelbright William H. propr. Hotel Englebright, h same.
Ensign Edward, jeweler, h 107 Spaulding av.
ERICKSON FRANK M., A. M., registrar Ripon College, h e. s. Woodside av. 2 s. W. Thorn.
Evangelical Lutheran Church, 309 Scott.
Evans Albert B. photographer 123 Watson, h w. s. Watson 2 s. Seward.
Everett Cynthia Miss, h 205 Spaulding av.
Everhard Frank A. physician 102 W. Blossom, h 106 W. Blossom.

Rusch & Hirth, Hardware
ODD FELLOW BLOCK
FOND DU LAC, WIS.

O. C. Steenberg Co. SASH AND DOOR FACTORY
Dealers in all kinds of Art Glass, Interior Wood Work, Office and Store Furniture
Business Established 1868 Telephone 81 Cor. Brooke and McWilliams Sts., Fond du Lac

M. L. Collins HATTER AND MEN'S FURNISHING GOODS
Umbrellas Recovered and Repaired 38 S. MAIN STREET

Eversz Ferdinand R. shoes 215 Watson, h 106 Tygert.
Eversz Gertrude L. Miss, h w. s. S. Grove 2 s. Oak.
Eversz Herman C. ins. agt. 204½ Watson, h w. s. S. Grove 2 s. Oak.
Eversz Hermine (wid. Louis) h 198 Hall.
Exner Herman, restaurateur, E. Fond du Lac n. e. cor. R. R. track.
Exner Robert H. clk. Boston Clothing House, h Fond du Lac n. e. cor. Ry.

FALKENSTEIN Jacob (Butzin & Falkenstein) h n. s. Belleville 1 e. Metomen.
Farnsworth Jesse H. stock buyer, h 509 Metomen.
Farvour Frank P. carp. contr. n. s. Seward 1 e. Watson, h w. s. Woodside av. 5 s. Howard.
Faustman Herman J. (Mueller & Faustman) h 505 Ransom.
Fenelon Daisy Miss, h 400 Ransom.
Fenelon Daniel J. stock buyer, h 522 Watson.

GEO. L. FIELD, PRESIDENT F. SPRATT, CASHIER
L. E. REED, VICE-PRESIDENT

ESTABLISHED 1856

First National Bank of Ripon

RIPON, WISCONSIN

DIRECTORS

GEO. L. FIELD — H. P. CODY
H. H. MEAD — O. E. H. ZOBEL
GARD. MILLER — F SPRATT
D. V. N. HARWOOD

CAPITAL - - $100,000.00
SURPLUS - - $20,000.00
UNDIVIDED PROFITS $8,000.00

Fenelon Eugene, h 529 Watson.
Fenelon John E. stock buyer, h 400 Ransom.
Fenelon Lillian Miss, h 400 Ransom.
Ferch Mary (wid. Herman) h 204 Hennie.
Fey H. James, h 401 Blackburn.
Field Emma G. Miss, h 304 Jackson.
Field George L. pres. First National Bank, h 304 Jackson.
Field Lena M. Miss, h 215 State.
FIRST NATIONAL BANK, George L. Field, pres.; L. E. Reed, v-pres.; F. Spratt, cashier, 112 Watson.
Fischer Alfred H. ass't postmaster, h 500 Watson.
Fischer Frank J. bkpr. Ripon Light & Water Co. h 500 Watson.
Fish Anna (wid. Chester) h 503 Metomen.
Fish Mamie, phone-opr. h 503 Metomen.
Fitz Jacob, lab. h s. s. Arcade 3 w. Union.

Coal and Wood WM. P. FOX
YARDS AT C. & N. W. R. R., 163 W. DIVISION STREET. TEL. 52

FIRST ST. LIVERY TELEPHONE 62
HACKS TO AND FROM ALL TRAINS BOTH DAY AND NIGHT. ALL ORDERS GIVEN PROMPT ATTENTION

MEIKLEJOHN & MARTIN
FIRST NATIONAL BANK BLDG.
INVESTMENTS, LOANS, REAL ESTATE
IF YOU DESIRE TO INVEST "WE CAN PUT YOU RIGHT"

M. L. Collins HATTER AND MEN'S FURNISHING GOODS
Umbrellas Recovered and Repaired 38 S. MAIN STREET

Eversz Ferdinand R. shoes 215 Watson, h 106 Tygert.
Eversz Gertrude L. Miss, h w. s. S. Grove 2 s. Oak.
Eversz Herman C. ins. agt. 204½ Watson, h w. s. S. Grove 2 s. Oak.
Eversz Hermine (wid. Louis) h 198 Hall.
Exner Herman, restaurateur, E. Fond du Lac n. e. cor. R. R. track.
Exner Robert H. clk. Boston Clothing House, h Fond du Lac n. e. cor. Ry.

FALKENSTEIN Jacob (Butzin & Falkenstein) h n. s. Belleville 1 e. Metomen.
Farnsworth Jesse H. stock buyer, h 509 Metomen.
Farvour Frank P. carp. contr. n. s. Seward 1 e. Watson, h w. s. Woodside av. 5 s. Howard.
Faustman Herman J. (Mueller & Faustman) h 505 Ransom.
Fenelon Daisy Miss, h 400 Ransom.
Fenelon Daniel J. stock buyer, h 522 Watson.

GEO. L. FIELD, PRESIDENT F. SPRATT, CASHIER
L. E. REED, VICE-PRESIDENT

ESTABLISHED 1856

First National Bank of Ripon

RIPON, WISCONSIN

DIRECTORS

GEO. L. FIELD H. P. CODY
H. H. MEAD O. E. H. ZOBEL
GARD. MILLER F SPRATT
D. V. N. HARWOOD

CAPITAL - - $100,000.00
SURPLUS - - $20,000.00
UNDIVIDED PROFITS $8,000.00

Fenelon Eugene, h 529 Watson.
Fenelon John E. stock buyer, h 400 Ransom.
Fenelon Lillian Miss, h 400 Ransom.
Ferch Mary (wid. Herman) h 204 Hennie.
Fey H. James, h 401 Blackburn.
Field Emma G. Miss, h 304 Jackson.
Field George L. pres. First National Bank, h 304 Jackson.
Field Lena M. Miss, h 215 State.
FIRST NATIONAL BANK, George L. Field, pres.; L. E. Reed, v-pres.; F. Spratt, cashier, 112 Watson.
Fischer Alfred H. ass't postmaster, h 500 Watson.
Fischer Frank J. bkpr. Ripon Light & Water Co. h 500 Watson.
Fish Anna (wid. Chester) h 503 Metomen.
Fish Mamie, phone-opr. h 503 Metomen.
Fitz Jacob, lab. h s. s. Arcade 3 w. Union.

Coal and Wood WM. P. FOX
YARDS AT C. & N. W. R. R., 163 W. DIVISION STREET. TEL. 52

TELEPHONE 62 FIRST ST. LIVERY HACKS TO AND FROM ALL TRAINS BOTH DAY AND NIGHT. ALL ORDERS GIVEN PROMPT ATTENTION

MEIKLEJOHN & MARTIN FIRST NATIONALBANK BLDG. INVESTMENTS, LOANS, REAL ESTATE IF YOU DESIRE TO INVEST "WE CAN PUT YOU RIGHT"

Fond du Lac City Farm and City Property for Sale or Exchange **N. Fond du Lac**
F. R. TABOR, 83 SOUTH MAIN STREET

Gatzke Martin, lab. h 328 Jackson.
Gatzke Robert, clk. 101 Watson, h 328 Jackson.
Gatzke Theodore, carp. h Warren n. w. cor. Fond du Lac.
Gehrke Emil (Chadbourn & Gehrke) h 535 Metomen.
Gehrke Ernestine (wid. Gottlieb) h 543 Metomen.
GEHRKE GUSTAV, house and sign painter, dlr. in paints, oils, glass, etc., agt. for Patton's Sun Proof Paints, 321 Watson, h 543 Metomen.
Gehrke Herman, paperhngr. h 543 Metomen.
Gehrke Minnie (wid. Michael) h s. s. Hennie 1 w. Pacific.
Geidlinski Peter, lab. h w. s. Woodside av. 3 s. Howard.
Genske Clara, teacher Ceresco school, h 403 Ransom.
German Lutheran Church, Rev. John P. Dorau, pastor, W. Fond du Lac cor. Elm.

GUSTAV GEHRKE

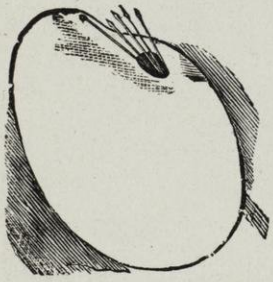

DEALER IN
Wall Paper, Paints, Oils, Glass and Varnishes
ROOM MOULDINGS
Agent for Patton's Sun Proof Paints
RIPON, WIS.

German National Bank, Charles Cowan, pres.; George W. Carter, v-pres.; James L. Stone, cashier, 114 Watson.
Gettinger John W. h 103 W. Blossom.
Giese Charles, lab. h s. s. Jefferson 1 w. Water.
Giese Fred, carp. h 303 Fenton.
Gillette Anna N. Miss, h 108 Spaulding av.
Gillette Walter S. hides 324-326 Watson, h 108 Spaulding av.
Gillette William L. h 108 Spaulding av.
Gilmartin Catherine (wid. Mark) h Lane n. e. cor. Pacific.
Gleason Mary Miss, h 543 Metomen.
Gloff Bertha, waitress Hotel Englebright.
Gneiser Edward D. fruit grower, h n. s. W. Oshkosh 1 w. C. & N. W. Ry.
Gneiser Fred, lab. h s. s. Lyon 1 e. N. Shepard.
Gneiser Herman, h e. s. Eureka 6 n. Oshkosh.
Gneiser Martin, h w. s. Warren 1 n. Church.

Moore & Galloway Lumber Co.
Agents for C. J. L. Meyer Specialties, Manufacture all kinds of Inside Finish in Pine and Hardwood
RETAIL OFFICE AND YARD, MAIN STREET COR. MERRILL
FOND DU LAC, WIS.

FOR THE BEST LAUNDRY GO TO **FOND DU LAC STEAM LAUNDRY** 34 E. First St. TELEPHONE 21

SMART RIGS FOR COMMERCIAL MEN AT **GORMICAN'S LIVERY** Forest Avenue PHONE 119

JOHN P. HESS
GRADUATE OPTICIAN
Eyes Examined Free

Gneiser Robert E. lab. h w. s. Warren 1 n. Church.
Gneiser William F. h w. s. Union 1 s. Berlin rd.
Goerges Elizabeth Miss, h 301 Jackson.
Golden Martin F. agt. C. M. & St. P. Ry. h Hotel Englebright.
Gones August, lab. h 135 Washington.
Goodell George, h w. s. Oshkosh 1 n. W. Fond du Lac.
Goodell Kate L. teacher Ceresco school, h w. s. Oshkosh 1 n. W. Fond du Lac.
GOODWIN DANIEL W. prop. Ripon Bottling Works, h 302 Oshkosh.
Goodwin Lottie Miss, h 302 Oshkosh.
Goodwin Lulu Miss, h 302 Oshkosh.
Goodwin Roy, student, h 302 Oshkosh.
Gorski Aggie, cook Hotel Le Roy.
Goszinski Frances M. Miss, h s. s. W. Oshkosh 1 e. C. & N. W. Ry.

RIPON BOTTLING WORKS
ALL KINDS OF
SOFT DRINKS
D. W. GOODWIN, Proprietor PHONE No. 32-2
302 OSHKOSH ST., RIPON, WIS.

Goszinski John, lab. h s. s. W. Oshkosh 1 e. C. & N. W. Ry.
Goszinski Joseph, lab. h s. s. W. Oshkosh 1 e. C. & N. W. Ry.
Goszinski Max M. lab. h s. s. W. Oshkosh 1 e. C. & N. W. Ry.
Graaf Jacob, lab. h 430 W. Fond du Lac.
Graaf Lydia Miss, h 411 State.
Graaf Peter, h 411 State.
Graaf Sophia Miss, h 411 State.
Graf George L. (Graf & Jussen) h 508 Ransom.
Graf Ida C. Miss, h 205 Ransom.
Graf Ottomar L. h 205 Ransom.
GRAF & JUSSEN (George L. Graf, George S. Jussen) meat market, 211 Watson.
Graham Anna (wid. Michael) h 540 Metomen.
Graham Charles H. chief of police, h e. s. Washington 1 s. C. & N. W. Ry.

Dry Goods, Carpets, Cloaks and Furs
At Whittelsey's means the pick of the market at all times.
T. S. ARTHUR
"Quality not Quantity"
Palmer House Block
EXPERT WATCHMAKER
O. G. STEENBERG CO.
SASH AND DOOR FACTORY
Manufacturers of Mouldings, Screen Doors and Windows, Scroll Sawing and Stair Builders
Cor. Brooke and McWilliams St. Fond du Lac Business established 1868 Telephone 81

Ladies' Suits, Skirts, Cloaks, Etc. An Experienced Dressmaker to Fit Garments
SATISFACTION GUARANTEED OR YOUR MONEY BACK AT The Wagner Dry Goods Co.

Graham Frank J. lab. h 540 Metomen.
Grahn Minnie, mach.-opr. h 351 E. Fond du Lac.
Grahn Reinhold, farmer, h 351 E. Fond du Lac.
Grajkowski Rosa, domestic, h 505 Metomen.
Grant John, mach. h n. s. Blossom 2 e. Blackburn.
Gregor Bertha, domestic, h w. s. Elm 1 s. State.
Gregory Charles, mason, h 308 E. Fond du Lac.
Griese Gottlieb, h n. s. Oak 1 w. Woodside av.
Griffin Claude H. student, h 517 Woodside av.
Griffin Della H. Mrs. h 517 Woodside av.
Groesbeck Alice M. Miss, h s. s. Thorn 1 e. Watson.
Groesbeck Emma L. (wid. Silas A.) h s. s. Thorn 1 e. Watson.
Groesbeck Frederick M. com. trav. Ripon Knitting Works, h 503 Watson.
Groskopf Frank (Pecklow & Groskopf) h s. s. Jackson 3 w. Watson.
Groth Elizabeth (wid. Joseph) h s. s. Jackson 2 e. Stanton.
Groth Mary Miss, h s. s. Jackson 2 e. Stanton.
Gruetzmacher Frank W. cigarmfr. 209 Watson, h 123 W. Jackson.
Gruetzmacher Herman, harnessmkr. s. s. Jackson 2 w. Watson, h same.
Gruetzmacher Minnie (wid. Anton) h 117 Jackson.
Gruetzmacher Rosa, domestic w. s. Elm 3 s. State.
Gruse Albert, farmer, h e. s. Stanton 1 s. Jackson.
Gruse Anna Miss, h e. s. Stanton 1 s. Jackson.
Gruszczynski Nicholas, lab. h 321 State.

HAAK August, engnr. h Watson s. w. cor. Seward.
Haak Emma T. Miss, h w. s. Union 1 s. State.
Haak Henrietta (wid. Christ.) h State n. w. cor. Union.
Haak John, farmer, h w. s. Union 1 s. State.
Haak Paul A. lab. h w. s. Union 1 s. State.
Haak William, lab. h Watson s. w. cor. Seward.
Haas C. John, bkpr. John Haas' Brewery, h Water s. e. cor. Jefferson.
Haas John, prop. John Haas' Brewery, h Water s. e. cor. Jefferson.
Haas' John Brewery, John Haas, propr. n. s. Jefferson nr. Cass.
Haase Charles, lab. h w. s. West 1 s. State.
Habel Val, saloon 225 Watson, h 130 Hamburg.
Hackwolf Carl, porter, h Luhm's Hotel.
Hafermann Henry J. Rev. pastor Grace Lutheran Church, h 207 State.

HAAS & WAGNER "Grand Central" 22 FOREST AVE., FOND DU LAC
for Dress Goods, Skirtings, Waistings, Black and Colored Silks, Walking Skirts, Petticoats

Geo. L. McDermott & Co. Funeral Directors and Embalmers
165 S. Main Street. Open Day and Night. Tel. Office 5192. Tel. Res. 5041

NORTHERN LUMBER & FUEL COMPANY
Fine Interior Finish in Pine and all kinds of Hardwood Furnished
TELEPHONE 523 OFFICE AND YARDS COR. FOLLETT AND BROOKE STS.

The J. E. Sullivan Co.
Foreign and Domestic Suitings Always in Stock
7 S. MAIN STREET • • FOND DU LAC, WIS.

SPECIAL AGENT
JAY P. McDERMOTT
"The Policy that made Fond du Lac Famous" is issued by the Travelers Ins. Co. of Hartford.

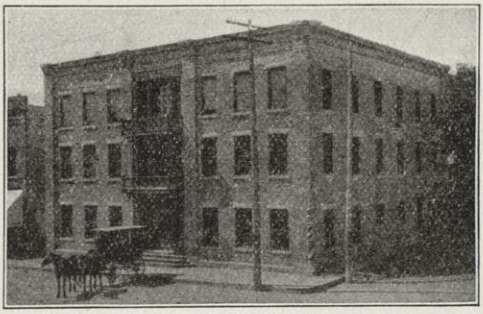

New Throughout
All Modern Conveniences
FREE 'BUS TO
HOTEL LeROY
RIPON, WIS.
First Class Sample Room Free
Table Service Unexcelled
C. F. HAHN, Prop.

HAHN CHARLES F. propr. Hotel Le Roy, Watson s. w. cor. Blossom, h same.
Hahn Minnie, mach.-opr. h 204 W. Thorn.
Hall Ezra M. carriage trimmer, h Seward n. w. cor. Houston.
Hall Jennie, teacher High school, h w. s. Woodside av. 2 s. Seward.
Hall John W. h 408 Ransom.
Hall Mary P. Miss, h w. s. Woodside av. 2 s. Seward.
Hall Ruth (wid. John S.) teacher High school, h w. s. Lincoln 1 s. W. Thorn.
HALL SIDNEY S. physician 116 Public sq. and 116 W. Fond du Lac, h w. s. Woodside av. 2 s. Seward.
Hall Storrs, physician, h w. s. Woodside av. 2 s. Seward.
Hallman Amelia A. dressmkr. h w. s. Douglas 1 s. Oshkosh.
Hallman Anton, lab. John Haas' Brewery, h Jefferson nr. Water.
Hallman Clara A. Miss, h w. s. Douglas 1 s. Oshkosh.
Hallman Ferdinand, farmer, h w. s. Douglas 1 s. Oshkosh.
Hallman Pauline C. Miss, h w. s. Douglas 1 s. Oshkosh.
Hamburger Amelia, knitter, h w. s. West 1 n. State.
Hamburger Henrietta (wid. Carl) h w. s. West 1 n. State.
Hamburger Theodore, lab. h w. s. West 1 n. State.
Hamilton Caroline C. (wid. Azel B.) h 104 E. Lane.
Hamilton Charles H. com. trav. h 211 E. Fond du Lac.
Hamilton Margaret H. Miss, h 104 E. Lane.
Hamilton Wilbur L. agt. American Express Co. 107 W. Fond du Lac, h 509 Watson.
Hamley Adelbert E. com. trav. h w. s. S. Grove 7 s. Oak.
Hamley Elmer G. Rev. h Eureka s. e. cor. Oshkosh.
Hammen Allmen, student, h 500 Eureka.
Hammen Ilma Miss, h 500 Eureka.
Hammen Peter, cattle breeder 500 Eureka, h same.
Hanker Paul W. lab. h n. s. Arcade 2 w. Union.

90-92 Main St.
STRASSEL'S sell the best Ladies' Skirts and Suits
WADHAMS OIL COMPANY
TELEPHONE 451
Manufacturers of Lubricating Oils, Journal Greases, Compression Grease Cups.
H. A. PORTER, Agent
Fond du Lac, Wis.

HELMER MILLING CO. The Largest Seed House in the City.
14-16-18 FOURTH STREET, FOND DU LAC, WIS.

Hargrave Christine R. Miss, h State s. e. cor. Elm.
Hargrave Josephine Miss, h W. Thorn s. e. cor. Lincoln.
Hargrave Mary Miss, h W. Thorn s. e. cor. Lincoln.
Hargrave Walter O. h W. Thorn s. e. cor. Lincoln.
Hargraves Irene Miss, h 404 Ransom.
Hargraves Matthew, h 404 Ransom.
Harm Jennie, domestic, h 130 Hall.
Harris Elizabeth N. (wid. Thomas) h 217 State.
Harris Eva E. Miss, h State s. e. cor. Elm.
Harris Jeff, painter, h 533 Watson.
Harris John T. mayor of Ripon and mngr. Ripon Packing Co. h 311 Scott.
Harris Laura Miss, h 324 Scott.
Harris Rachael (wid. Richard) h 533 Watson.
Harris William, painter and constable, h 533 Watson.

The Ripon Light & Water Co.
WATER ✦ GAS ✦ ELECTRICITY
THE BEST OF EACH AT THE LOWEST RATES.
W. E. HASELTINE, Supt.

Harris William, painter, h 324 Scott.
Hart D. Himmelhoch, dry goods 229 Watson, h Seward 3 e. Blackburn.
Harwood Daniel V. N. sec.-treas. Ripon Packing Co. h 404 Eureka.
Harwood Fannie (wid. Lauren C.) h S. Grove s. w. cor. Oak.
Harwood Mary C. Miss, instructor Ripon College, h 105 W. Thorn.
Haseltine Adelaide N. Miss, h Blackburn s. e. cor. Blossom.
HASELTINE CHARLES P. pres. Ripon Light & Water Co. h Blackburn s. e. cor. Blossom.
Haseltine Emma G. Miss, h Blackburn s. e. cor. Blossom.
Haseltine Mabel K. Miss, h Blackburn s. e. cor. Blossom.
HASELTINE WILLIAM E. sec.-treas. and supt. Ripon Light & Water Co. h Blackburn s. e. cor. Blossom.
Hass Emil A. saloon 100 Watson, h same.
Hass Max, barkpr. h 100 Watson.

MOORE & GALLOWAY LUMBER CO.
Dealers in PLAIN AND ORNAMENTAL GLASS. POLISHED PLATE a Specialty.
Scroll Work, Mouldings, Turning, Etc. FOND DU LAC, WIS.

FOR THE BEST WHISKIES GO TO A. F. WATKE AGENTS FOR THE CELEBRATED MATTINGLY AND MOORE RYE AND SOUR MASH WHISKIES. 42 N. MAIN STREET

SALLADE & RUH treat you right at their DRUG STORE OPPOSITE COURT HOUSE

Fond du Lac County Abstract Co.
Fond du Lac National Bank Building. Telephone Wis. 1223

Hawkes Adda A. clk. h 108 E. Fond du Lac.
Hawkes Frank W. machine shop 108 E. Fond du Lac, h same.
Hayden Evelyn S. instructor Ripon College, h Bartlett Cottage.
Hayes Mary T. (wid. Timothy) h n. s. State 1 w. Fond du Lac.
Haywood David E. h 515 Woodside av.
Haywood Frank E. com. trav. h w. s. Ransom 2 n. Howard.
Hazen Ella J. Miss, h 517 Woodside av.
Hazen Susan (wid. Sanford) h 528 Watson.
Hazen Wayne S. mnfr. h 528 Watson.
Heaft Mary Mrs. h e. s. Union 1 s. W. Fond du Lac.
Heath Frank, pres. Heath & Butzke Carriage Co. h 306 Eureka.
Heath Frank Jr. blksmith, h 306 Eureka.
Heath & Butzke Carriage Co. Frank Heath, pres.; C. P. Haseltine, v-pres. E. A. Butzke, sec.-treas., 119-127 Jackson.
Heckes Augusta (wid. Herman) h 420 Hall.
Heckes Ida G. seamstress, h 420 Hall.
Heckes Libby M. Miss, h 420 Hall.
Hedding Ira D. h 104 Tygert.
Heft Rena, domestic 404 Ransom.
Hein Carl, h 210 E. Fond du Lac.
Heir Frank, farmer, h e. s. Metomen 2 s. Belleville.
Heir George, farmer, h e. s. Metomen 2 s. Belleville.
Hell John, blksmith n. s. Seward 1 e. Watson, h Ripon Hotel.
Hemmerling Albert G. clk. 123 Watson, h Washington n. w. cor. Grove.
Hemmerling Gustav, section foreman C. & N. W. Ry. h Washington n. w. cor. Grove.
Hemmerling Selma, glove-mkr. h Washington n. w. cor. Grove.
Hemp Bernard, student, h Houston s. e. cor. Pond.
Hemp Hiram E. elevator, h Houston s. e. cor Pond.
Henderson James A. h e. s. Stanton 1 n. Lyon.
Henderson James A. Jr. h e. s. Stanton 1 n. Lyon.
Henderson Jennie B. teacher, h e. s. Stanton 1 n. Lyon.
Henke August, blksmith 220 W. Fond du Lac, h same.
Henke Elsie Miss, h 220 W. Fond du Lac.
Hensel Charlotte (wid. Ernest) h 109 E. Seward.
Hensel Emma, dressmkr. h 109 E. Seward.
Hensel Lizzie, seamstress, h 109 E. Seward.
Herrick Harriet E. Miss, h 301 Spaulding av.
Herrick Mae L. student, h 301 Spaulding av.
Herrick Mortier B. h 301 Spaulding av.
Herzke William, saloon 219 Watson, h same.
Hesse Amanda, teacher, h e. s. Blackburn 3 s. Scott.
Heyer Harry W. clk. h w. s. Hamburg 1 s. Hennie.
Heyer Herbert, barkpr. Hotel Englebright, h 519 Newbury.

McCarthy & Braemer, Leading Tailors
34 SOUTH MAIN STREET
FOND DU LAC, WISCONSIN

Rusch & Hirth, Hardware
ODD FELLOW BLOCK
FOND DU LAC, WIS.

O. C. Steenberg Co. Sash and Door Factory
Business Established 1868 * Telephone No. 81
Cor. Brooke and McWilliams Sts. FOND DU LAC, WISCONSIN

IF YOU WANT TO DRESS NEATLY
See M. L. Collins' stock of Men's Furnishing Goods at 38 S. Main St.

Heyer Minnie (wid. August) h w. s. Hamburg 1 s. Hennie.
Heyer Rufine M. knitter, h w. s. Hamburg 1 s. Hennie.
Hide Ansel, lab. h n. s. Oshkosh 2 e. Eureka.
Hielsberg Henry O. carp. h 208 State.
Hielsberg Herman T. gardener, h 545 Metomen.
Hielsberg Julius A. C. clk. 229 Watson, h n. s. State opp. Ransom.
Hielsburg Emma, mach.-opr. h 330 E. Fond du Lac.
Hielsburg William, lab. h 330 E. Fond du Lac.
Higby Louise (wid. Len) h 527 Watson.
Hilcher Emil, lab. h e. s. West 1 s. State.
Hill Andrew, saloon 117 Watson, h same.
Hill Charles N. carp. h s. s. Grove 1 w. Washington.
Hill Edith C. teacher High school, h w. s. Woodside av. 1 s. Seward.
Hill Frank, carp. h 311 Jackson.
Hill Harry, barkpr. h 117 Watson.
Hill Helen Mrs. h n. s. Scott 2 e. Blackburn.
Hilsberg Gustav, tmstr. h e. s. Union 2 n. Liberty.
Hilsburg Edward, lab. h e. s. Metomen 3 s. Griswold.
Hilsburg Fred, farmer, h e. s. Metomen 3 s. Griswold.
Hock Lizzie, domestic w. s. Watson 3 s. Seward.
Hodgson Dempster, h n. s. Oshkosh 1 e. Eureka.
Hoffman Amanda Miss, h n. s. Bismarck 1 w. Pacific.
Hoffman Frederick, lab. h n. s. Bismarck 1 w. Pacific.
Hoffman William, lab. h n. s. Bismarck 1 w. Pacific.
Hoffmann Alma Miss, h e. s. Houston 1 n. E. Fond du Lac.
Hoffmann Alexander, blksmith, h 326 Jackson.
Hoffmann Fred (Hoffmann & Penn) h 326 Jackson.
Hoffmann Gustav, janitor High school, h e. s. Houston 1 n. E. Fond du Lac.
Hoffmann Meta, mach.-opr. h e. s. Houston 1 n. E. Fond du Lac.
Hoffmann Sophia (wid. August) h 506 Metomen.
Hoffmann & Penn (Fred Hoffmann, William Penn) blksmiths, n. s. Jackson 2 e. Watson.
Hoit Nathan C. h n. s. Seward 3 e. Watson.
Holbrook Charles W. student, h 511½ Watson.
Hollman Adolph, molder, h 207 Watson.
Hollnagel William, farmer, h e. s. Eureka at limits.
Holtoff Ella, student, h 616 Watson.
Holtoff Rachael, student, h 616 Watson.
Hood Elizabeth (wid. James T.) fruit grower, h 616 Watson.
Hop Charles, laundry 314 Watson, h same.
Hopkins Edward, farmer, h 448 Jackson.
Hopkins Elizabeth (wid. John) h 448 Jackson.

FIRST STREET LIVERY GOOD RIGS FOR COMMERCIAL MEN FOR COUNTRY WORK .. Telephone 62

MEIKLEJOHN & MARTIN FIRST NATIONAL BANK BLDG. INVESTMENTS, LOANS, REAL ESTATE IF YOU DESIRE TO INVEST "WE CAN PUT YOU RIGHT"

Coal and Wood WM. P. FOX Yards at C. & N. W. R. R., 163 W. Division Street. Tel. 52

MAUTHE'S FURNITURE "THE BEST ON EARTH"
Cor. Main and Division Streets.

Horner Gustavus B. ins. agt. Blackburn s. w. cor. Cass, h 402 Jackson.
Horner Gustavus F. (Horner & Middleton) notary and conveyancer, h 402 Jackson.
HORNER & MIDDLETON (G. F. Horner, G. I. Middleton) coal and lumber, Blackburn s. w. cor. Cass.
Horton George W. photog. h s. s. Fond du Lac 3 w. Blackburn.
Hotel Englebright, W. H. Englebright, propr. Jackson and Watson.
HOTEL LE ROY, C. F. Hahn, propr. Watson s. w. cor. Blossom.
Hoth John, h n. s. E. Fond du Lac 3 e. Blackburn.
Hoth Josephine Miss, h n. s. E. Fond du Lac 3 e. Blackburn.
Hoth William P. plumber, h n. s. Linden 4 e. Metomen.
Howard Frank C. lawyer 117 Watson, h 610 Watson.
Howe Algernon S. carp. contr. 421 Hall, h same.
Howe Elmer L. pub. The Ripon Press, h 508 Newbury.
Howe Evelyn V. housekpr. h 421 Hall.
Howe George, lab. h 504 Lincoln.
Howe Helen Miss, h 508 Newbury.
Howe Winfield S. bkpr. h 421 Hall.
Hubbard Kenneth P. (Cooke & Hubbard) h 304 Hall.
Huber Harry W. buttermkr. h 103 Shepard.
Hubert Jacob, baker U. Ruekert, h 306 Watson.
Huessner Barbara, clk. U. Ruekert, h 306 Watson.
Hughes Helen Miss, h Seward s. w. cor. Woodside av.
HUGHES RICHARD C., A. M., D. D., pres. Ripon College, h Woodside av. cor. Seward.
Humbright Herman, coachman 106 W. Blossom.
Hunger Ella Miss, h w. s. Cedar 1 s. Liberty.
Hunger Minnie, clk. 229 Watson, h w. s. Cedar 1 s. Liberty.
Hunger William, h w. s. Cedar 1 s. Liberty.
Hunold Christ, barber and supt. of Poor, 216 Watson, h same.
Hunold Edward, barber, h 216 Watson.
Hunter Isabella E. (wid. Nathan) h 524 Watson.
Hunzer John, lab. h e. s. Washington 2 n. C. & N. W. Ry.
Hutchins Joshua, farmer, h 448 Jackson.
Hutchinson Alice, student, h 505½ Metomen.
Hutchinson Belle, student, h 505½ Metomen.
Huth Dora Miss, h 504 Newbury.
Huth Ella, domestic 532 Watson.
Huth Ernestina, domestic 105 W. Thorn.
Huth Gottfried, farmer, h 504 Newbury.
Huth Lawrence, farmer, h 504 Newbury.

If You Want to Sell Farms or Houses, Buy Farms or Houses Loan or Borrow Money or Make Exchanges ADDRESS OR SEE W. R. LYLE, Ripon, Wis.

That Girl of yours needs a GOOD PRACTICAL EDUCATION. Send her to The Fountain City Business College FOND DU LAC WISCONSIN

THE HUBER BROS. WHOLESALE AND RETAIL DRUGGISTS
TELEPHONE 22-3
36 S. Main St., FOND DU LAC
Books, Stationery, Wall Paper, Paints, Oils, Spices, Etc. Agents for the Eastman Kodak.

Northern Farming and Timber Land for Sale or Exchange

F. R. Tabor 83 SOUTH MAIN STREET

ISENBERG William G. shoes 120 W. Fond du Lac, h W. Fond du Lac.

JACOBS John, lab. h 336 Jackson.
Jacobs William, carp. h 343 Scott.
Jahns Fred, junk 103 W. Seward, h same.
Jandre Julius A. Rev. pastor German M. E. Church, h W. Fond du Lac s. e. cor. Elm.
Jankowski Charles, lab. h 330 Fenton.
Jankowski Joseph, lab. h 330 Fenton.
Jankowski Michael, lab. h 330 Fenton.
Jantz Frank, lab. h 206 State.
Jantz Martin, h 317 State.
Jarchow Minnie Miss, h 343 Jackson.
Jasinski Joseph, farmer, h e. end E. Fond du Lac at limits.
Jaynes Alice Miss, h 522 Watson.

FOND DU LAC STEAM LAUNDRY 34 E. First St. TELEPHONE 21
FOR THE BEST LAUNDRY GO TO

CARRIAGES FOR WEDDINGS, FUNERALS, ETC., AT GORMICAN'S LIVERY Forest Avenue PHONE 119

A. C. Jelleff Co.
INCORPORATED
FARMING AND TIMBER LANDS
RIPON, WISCONSIN
PHONE 101

JELLEFF A. C. CO. Harriet Jelleff, pres.; A. C. Jelleff, sec.-treas., real estate, loans, insurance, Fond du Lac n. e. cor. Blackburn.
Jelleff Alonzo C. sec.-treas. A. C. Jelleff Co. h Fond du Lac n. e. cor. Blackburn.
Jelleff Harriet. pres. A. C. Jelleff Co. h Fond du Lac n. e. cor. Blackburn.
Jens Joseph, lab. h 329 Sullivan.
Jess Henry A. lab. h 404 State.
Jess Mary M. Miss, h e. s. Vermont 2 s. Lyon.
Jess Steven C. lab. h e. s. Vermont 2 s. Lyon.
Jess William J. h e. s. Vermont 2 s. Lyon.
Joerns Martha, milliner 102 Watson, h 215 State.
Johnson James O. glove-ctr. h 521 Metomen.

Moore & Galloway Lumber Co. MANUFACTURERS AND DEALERS IN
Pine, Hemlock and Hardwood Lumber, Lath, Shingles, Pickets, Sash, Doors, Blinds, Etc. TELEPHONE 612 FOND DU LAC, WIS

JOHN P. HESS, JEWELER

Ask the Shrewd Housewife about the Whittelsey Store and keep it in mind.

Johnson Lillian, teacher Ceresco school, h 403 Ransom.
Johnson Mary Mrs. dressmkr. 521 Metomen, h same.
Johnston Delia Mrs. h w. s. Woodside av. 2 s. Howard.
Jonke Edward, painter, h w. s. Union 2 n. Thorn.
Jones George, h w. s. S. Grove 3 s. Oak.
Jopp Flora W. Miss, h 326 State.
Jopp Frank, tailor, h 326 State.
Jordan Charles A. h 305 Jackson.
Jussen Edward M. h 202 Jackson.
Jussen George S. (Graf & Jussen) h 202 Jackson.
Jussen Isabella Miss, h 202 Jackson.
Jussen Josephine Miss, h 202 Jackson.
Jussen Lucy Miss, h 202 Jackon.
Jussen Paula Miss, h 202 Jackson.
Jussen William E. clk. h 202 Jackson.

KAHL Justine (wid. Fred) h 213 N. Shepard.
Kaiser Charles F. (Lueck & Kaiser) h 211 State.
Kaiser Eberhard, brewer, h Jefferson s. w. cor. Watson.
Karpinski Peter, farmer, h e. end E. Fond du Lac at limits.
Karpinski Vincent, lab. h e. end E. Fond du Lac at limits.
Kaschube Charles, h 325 Jackson.
Katerzynska Kate, waitress Hotel Englebright.
Kath Arthur, h 122 W. Fond du Lac.
Kath Frank, clk. h 122 W. Fond du Lac.
Kelley Charles W. chief fire dept. carp. contr. 106 Spaulding, h same.
Kelley Edward C. student, h 106 Spaulding av.
Kellogg Aimee L. student h 145 E. Oshkosh.
Kellogg Anson H. h w. s. Houston 2 n. Seward.
Kellogg Lewis G. farmer, h 145 E. Oshkosh.
Kellogg Ruth H. student, h 145 E. Oshkosh.
Kelly Ada C. dressmkr. 311 Watson, h same.
Kelly Clara, teacher North school, h 311 Watson.
Kelly Wesley, h 311 Watson.
Kelma Valentine, farmer, h w. s. Douglas 1 n. Hall.
Kentop Gottlieb, lab. h n. s. Pond 1 e. Houston.
Kentop Herman, lab. h 403 Congress.
Kentop Ida, h n. s. Pond 1 e. Houston.
Kentop Mary S. Miss, h 403 Congress.
Kentop Richard, lineman, h n. s. Pond 1 e. Houston.
Kerr Joseph, h n. s. Grove 3 w. Washington.
Kerr Mamie, knitter, h n. s. Grove 3 w. Washington.
Kerr William, glove-ctr. h n. s. Grove 3 w. Washington.
Kersten Minnie, stenog. 102 Scott, h 515 Metomen.

T. S. Arthur "Quality not Quantity" Palmer House Block Diamonds

O. C. STEENBERG CO.
SASH AND DOOR FACTORY
Business Established 1868. Phone 81
Best Work & Lowest Prices
Cor. Brooke and McWilliams Streets
FOND DU LAC, WISCONSIN

Reliable Merchandise and Large Stock to select from at
The Wagner Dry Goods Co. 122 and 124 S. Main Corner Second St.

Keso Frank E. farmer, h w. s. Metomen 2 s. Griswold.
Kibby Church, h Ripon Hotel.
Kidder Charles J. student, h n. s. W. Thorn 1 w. Lincoln.
Kidder Hattie L. student, h n. s. W. Thorn 1 w. Lincoln.
Kidder Mary A. student, h n. s. W. Thorn 1 w. Lincoln.
Kidder Samuel T. Rev. pastor Congregational Church, h n. s. W. Thorn 1 w. Lincoln.
Kidder Samuel T. Jr. student, h n. s. W. Thorn 1 w. Lincoln.
Kimball James, engnr. h w. s. Prospect 1 n. Grove.
Kimball Joseph, h 507 Metomen.
Kinast John J. appr. 101 Watson, h 500 Watson.
King Earl L. student, h 103 W. Thorn.
King Sarah Mrs. h 103 W. Thorn.
Kingsbury Ellen Mrs. music-dlr. 102 Watson, h n. s. Jackson 4 w. Watson.
Kingsbury Frank W. (Kingsbury & Lambert) h 520 Woodside av.
Kingsbury George, oils, h n. s. Jackson 4 w. Watson.
Kingsbury Jackson, drayman, h 114 Scott.
Kingsbury May, clk. 121 Watson, h s. s. W. Fond du Lac opp. Washington.
Kingsbury Wilbert, h n. s. Jackson 4 w. Watson.
Kingsbury & Lambert (Frank W. Kingsbury, Robert A. Lambert) jewelers, 210 Watson.
Kiser Lucy, laundress Hotel Le Roy.
Kleineider Cecilia Miss, h 145 Washington.
Kleineider John, fruit grower, h 145 Washington.
Kleineider John Jr. h 145 Washington.
Klingbail August H. lab. h 128 Washington.
Klingbeil Anna, domestic w. s. Watson 2 s. Seward.
Kloehn Julius H. h e. s. Union 2 s. W. Fond du Lac.
Klumper William, hostler, h n. s. Jackson 3 e. Watson.
Klumpers Richard, grain buyer, h n. s. Blossom 2 e. Watson.
Knapp Oscar W. piano tuner, h 511 Newbury.
Knoop Alvina, domestic Watson n. e. cor. Watertown.
Knop Arnold E. bkpr. German National Bank, h n. s. Thorn 1 w. Woodside av.
Knop Carrie W. Miss, h n. s. Thorn 1 w. Woodside av.
Knop Edward, farmer, h n. s. Thorn 1 w. Woodside av.
Knop Lena L. Miss, h n. s. Thorn 1 w. Woodside av.
Kohl Clara M. Miss, h n. s. Fond du Lac 1 w. Jackson.
Kohl Fred, clk. h n. s. Fond du Lac 1 w. Jackson.
Kohl Gustav (Kohl & Son) h Newbury s. w. cor. Sullivan.
Kohl William, tmstr. h n. s. Fond du Lac 1 w. Jackson.
Kohl Harvey (Kohl & Son) h Newbury s. w. cor. Sullivan.

GO TO HAAS & WAGNER "GRAND CENTRAL" | 22 FOREST AVE. FOND DU LAC | for Rugs, Carpets, Oil-Cloth and Linoleums

Geo. L. McDermott & Co. Funeral Directors and Embalmers
165 S. Main Street. Open Day and Night. Tel. Office 5192. Tel. Res. 5041.

NORTHERN LUMBER & FUEL COMPANY
DEALERS IN LUMBER AND ALL KINDS OF BUILDING MATERIAL
TELEPHONE 523 OFFICE AND YARDS COR. FOLLETT AND BROOKE STS.

THE J. E. SULLIVAN CO. *Dress Suits a Specialty*
7 S. MAIN STREET FOND DU LAC, WIS.

Kohl Zeylon, clk. h n. s. Fond du Lac 1 w. Jackson.
Kohl & Son (Gustav and Harvey Kohl) carp. contrs. Newbury s. w. cor. Sullivan.
Kohlman Frederick, mason, h 324 W. Fond du Lac.
Konow Edward, lab. h s. s. W. Thorn 5 w. Lincoln.
Koplin Edward, v-pres. Ripon Hdwre. Co. h 206 Eureka.
Kordatzke Henry, tmstr. h 339 E. Fond du Lac.
Kordatzke Hugo, lab. h 339 E. Fond du Lac.
Kordatzke Lizzie (wid. August) h 339 E. Fond du Lac.
Kordatzke Louis, lab. h 339 E. Fond du Lac.
Kowolski Michael, h s. s. Berlin rd. 1 e. N. Union.
Kraemer August, teacher Evan. Luth. school, h 303 Scott.
Kramer Fannie, clk. h 319 W. Fond du Lac.
Kramer Max, dry goods 111 W. Fond du Lac, h 319 W. Fond du Lac.
Kramer Samuel J. clk. h 319 W. Fond du Lac.
Krause Charles, farmer, h 305 Eureka.
Krause Ellis, student, h 607 Watson.
Krause Lillian Miss, h 305 Eureka.
Krause Michael, farmer, h 607 Watson.
Krebs John, coachman Blackburn s. e. cor. Blossom.
Kresal Bertha Miss, h w. s. C. M. & St. P. ry. tracks 1 s. E. Fond du Lac.
Kresal Charles, lab. h w. s. C. M. & St. P. ry. tracks 1 s. E. Fond du Lac
Kresal Fred, farmer, h w. s. C. M. & St. P. ry. tracks 1 s. E. Fond du Lac.
Krey Christ, mason, h 219 N. Shepard.
Krieger Fred J. lab. h 215 N. Shepard.
Kroeger August, carp. h s. s. Liberty 2 w. Union.
Kroeger August, h 400 W. Fond du Lac.
Kroeger Benjamin, h ft. of Seward.
Kroeger Emil J. tmstr. h w. s. Union 2 s. W. Fond du Lac .
Kroll Charles, gardener, h s. s. W. Oshkosh 1 w. C. & N. W. Ry.
Kroll Lizzie Miss, h s. s. W. Oshkosh 1 w. C. & N. W. Ry.
Kroll William, farmer, h Dartford rd. nr. city limits.
Krueger August, lab. h 440 W. Fond du Lac.
Krueger Dora Miss, h e. s. S. Grove 5 s. Oak.
Krueger Fred, lab. h e. s. Warren 1 n. North.
Krueger Frederick, painter, h w. s. Hamburg 3 s. Bismarck.
Krueger Herman, lab. h e. s. Warren 1 n. North.
Krueger Ida, clk. 101 Watson, h e. s. S. Grove 5 s. Oak.
Krueger Louis G. clk. h e. s. S. Grove 5 s. Oak.
Krueger Mary, clk. h e. s. Warren 1 n. North.
Krueger Minnie (wid. Herman) h e. s. S. Grove 4 s. Oak.

SPECIAL AGENT
JAY P. McDERMOTT
Over 300 leading business men of Fond du Lac have the Travelers Accident and Health Policy.

90-92 Main St. STRASSEL'S—Always the best Place to buy Dry Goods

Wadhams Oil Company
TELEPHONE 451
Wholesalers of High Grade Illuminating Oils and Gasoline.
H. A. PORTER, Agent
Fond du Lac, Wis.

HELMER MILLING CO.
14-16-18 Fourth St, Fond du Lac, Wis.
for Lime, Cement, Brick, Stucco and all Building Materials.

KRUEGER THEODORE H. marble and granite works, 319 Watson, h 502 Newbury.
Krueger Walter H. clk. h e. s. S. Grove 5 s. Oak.
Krug Charles E. horseshoer e. s. Blackburn 1 n. Scott, h n. s. Belleville 1 e. Metomen.
Kruszka Wenzeslaus Rev. rector St. Wenzeslaus Church, h 315 E. Fond du Lac.
Kuhs Martha, mach.-opr. h 307 Liberty.
Kuhs Minnie, mach.-opr. h 307 Liberty.
Kunaschk Fred, lab. h 402 State.
Kunda John, carp. contr. 541 Metomen, h same.
Kurth Christ, lab. h s. s. Lyon 1 e. Vermont.
Kurth John, student, h s. s. Lyon 1 e. Vermont.
Kurth Lena Miss, h s. s. Lyon 1 e. Vermont.
Kurth Louis, bkpr. 315 Watson, h 509 Newbury.

The Last Thing

Should be an appropriate one—one of everlasting beauty.

What more appropriate tribute can be given to those who have passed to the great beyond, than a beautiful memorial.

am prepared to fill your order for

Monuments

or any cemetery work and guarantee satisfaction

Theo. H. Krueger

Monumental Works

319 WATSON STREET, RIPON WIS.

Moore & Galloway Lumber Co.
Agents for C. J. L. Meyer Specialties, Manufacture all kinds of Inside Finish in Pine and Hardwood
RETAIL OFFICE AND YARD, MAIN STREET COR. MERRILL ✦ ✦ FOND DU LAC, WIS.

NEWS DEPOT—Stationery, Perfumes, Toilet Articles—DRUGS AND MEDICINES
SALLADE & RUH
OPPOSITE COURT HOUSE

When in want of a drink or a bottle of pure whiskey for medical purposes call for **Tom Benton Rye or Sour Mash** A. F. WATKE SOLE AGENT

Fond du Lac County Abstract Co.
Has the only Complete Abstract of Titles to all Property in Fond du Lac County

Kurth William, lab. h 313 E. Fond du Lac.
Kuss Adolph, lab. h e. s. Union 1 s. W. Fond du Lac.
Kuss Louis A. lab. h w. s. Union 1 s. W. Fond du Lac.
Kuss Otto J. lab. h w. s. Union 1 s. W. Fond du Lac.
Kuss Rosa (wid. Louis) h w. s. Union 1 s. W. Fond du Lac.
Kussman August, h 308 Blackburn.
Kussman Emma, seamstress, h 514 Metomen.
Kussman Henry, lab. h 514 Metomen.
Kussman Minnie (wid. Ludwig) h 514 Metomen.
Kussman William R. (Kussman & Witt) h 312½ Watson.
Kussman & Witt (W. R. Kussman, David Witt) furniture, 223 Watson.
Kussmann Louis, carp. h s. s. W. Thorn 2 w. Lincoln.

LADWIG Clara, mach.-opr. h 326 Scott.
Ladwig Emma, dressmkr. h 326 Scott.
Ladwig Emma Miss, h 327 E. Fond du Lac.
Ladwig Frank, lab. h 326 Scott.
Ladwig Frederick, lab. h 326 Scott.
Ladwig John, lab. h 327 E. Fond du Lac.
Ladwig Julius, drayman, h Jefferson n. e. cor. Washington.
Ladwig William, barber 205 Watson, h 326 Scott.
Laesch John F. tel.-opr. C. M. & St. P. Ry. h 520 Metomen.
Laflin Augusta E. (wid. Charles T.) h Houston s. w. cor. Scott.
Lambert Anna (wid. Thomas) h 500 Watson.
Lambert Arthur W. printer, h 102 Doty.
Lambert Clarissa (wid. Wm. G.) nurse, h 432 Lyon.
Lambert Frederick, cider mill e. s. Hamburg 2 n. Bismarck, h same.
Lambert George, tinner, h 519 Metomen.
Lambert Henry, mason, h 130 Liberty.
Lambert John A. tinsmith, h 111½ Watson.
Lambert Lena, clk. h 500 Watson.
Lambert Peter, mason contr. 310 Liberty, h same.
Lambert Peter, student, h 500 Watson.
Lambert Robert A. (Kingsbury & Lambert) h 310 Liberty.
Lambert William T. mason, h e. s. S. Grove 4 s. Oak.
Lampson Alzina S. (wid. Daniel) h 528 Metomen.
Lang Charles, h s. s. Liberty 1 w. Union.
Lange August, section-hd. h 338 E. Fond du Lac.
Lange Herman, lab. h 338 E. Fond du Lac.
Latimer Cyrus S. (V. O. Treanore & Co.) h 107 Pacific.
Latimer Fannie B. dressmkr. 107 Pacific, h same.
La Tourette Alexandrine, student, h 517 Woodside av.
Laubach Alma (Laubach & Reagan) h 502 Watson.

McCarthy & Braemer, Leading Tailors
34 SOUTH MAIN STREET
FOND DU LAC, WISCONSIN

Rusch & Hirth, Hardware
ODD FELLOW BLOCK
FOND DU LAC, WIS.

O. C. Steenberg Co. SASH AND DOOR FACTORY
Dealers in all kinds of Art Glass, Interior Wood Work, Office and Store Furniture
Business Established 1868 Telephone 81 Cor. Brooke and McWilliams Sts., Fond du Lac

M. L. Collins HATTER AND MEN'S FURNISHING GOODS
Umbrellas Recovered and Repaired 38 S. MAIN STREET

FIRST STREET LIVERY HACKS AND BUSSES TO FUNERALS AND PLEASURE PARTIES A SPECIALTY TELEPHONE 62

MEIKLEJOHN & MARTIN FIRST NATIONALBANK BLDG. INVESTMENTS, LOANS, REAL ESTATE IF YOU DESIRE TO INVEST "WE CAN PUT YOU RIGHT"

Laubach & Reagan (Alma Laubach, Catherine Reagan) milliners, 207 Watson.
Lavinski Frank, lab. h 342 Scott.
Lavinski Spencer, lab. h 342 Scott.
Lawton Polly (wid. Seth) h 210 Eureka.
Leack Gustav O. farmer, h n. s. Combs 2 w. Dartford rd.
Leack Lilly P. mach.-opr. h n. s. Combs 2 w. Dartford rd.
Leack Louis, sand-dlr. h n. s. Combs 2 w. Dartford rd.
Leack Louis Jr. lab. h n. s. Combs 2 w. Dartford rd.
Lehman Helena, domestic 104 W. Thorn.
Leistikow August, glove-ctr. h 431 Hall.
Leistikow Hannah (wid. Fred) h 319 State.
Leitz Arthur, lab. h 414 Hall.
Leitz Eva, glove-mkr. h n. s. W. Oshkosh 1 w. C. & N. W. Ry.
Leitz John, farmer, h 414 Hall.
Leitz Lillian, student, h 414 Hall.
Leitz Otto, saloon 201 Watson, h 209 Watson.
Lewis George, h s. s. W. Fond du Lac opp. Washington.
Lietz Albert, farmer, h 160 Oshkosh.
Lietz Ernestine (wid. Jacob) h s. s. Oshkosh 1 e. Stanton.
Limbert Matthew, h 520 Ransom.
Lincoln Pearl Mrs. h 605 Watson.
Lisiecki Stephan, lab. h n. s. Oshkosh 2 w. Stanton.
Little Albert G. shp.-clk. Ripon Knitting Works, h n. s. Seward 1 e. Blackburn.
Little Helen E. (wid. Joseph M.) h 307 Spaulding av.
Lloyd Sextus H. h 303 Tygert.
Lobb Albert, student, h 313 Liberty.
Lobb Elizabeth Miss, h 313 Liberty.
Lobb Ida, teacher North school, h 313 Liberty.
Lobb James, carp. h 313 Liberty.
Lobb Walter A. com. trav. h 313 Liberty.
Loebel Louise G. Miss, h Sherman s. w. cor. Howard.
Loomer Abbie D. (wid. Samuel) h 340 Scott.
Loper Alonzo A. insurance Watson n. w. cor. Blossom, h e. s. Lincoln 3 s. Oak.
Loper Alonzo P. (Strong Bros. & Co.) h 108 Hall.
Loper Mabel M. clk. A. A. Loper, h e. s. Lincoln 3 s. Oak.
Lorenz August, farmer, h 370 E. Fond du Lac.
Luck Otto A. foreman The Commonwealth, h 401 Hall.
Ludwig Frank F. drayman, h n. s. Jefferson 1 w. brewery.
Lueck Albert, student, h 308 W. Thorn.
Lueck Charles, carp. h 308 State.
Lueck Christ, h s. s. Liberty 3 w. Union.
Lueck Frank G. (Lueck & Shave) h 519 Woodside av.

Coal and Wood WM. P. FOX
YARDS AT C. & N. W. R. R., 163 W. DIVISION STREET. TEL. 52

MAUTHE'S OFFICE FURNITURE
We Give Special Attention to Office Furnishings
LARGE STOCK ALWAYS ON HAND
COR. MAIN AND DIVISION STREETS

Lueck Fred G. (Lueck & Kaiser) h 308 W. Thorn.
Lueck Herman, ins. agt. h 104 N. Shepard.
Lueck Lizzie A. clk. 104 Watson, h 308 W. Thorn.
Lueck Marie Miss, h 308 W. Thorn.
Lueck William, mason, h 210 State.
LUECK & KAISER (Fred G. Lueck, Charles F. Kaiser) farm implements, 303 Watson.
Lueck & Shave (Frank G. Lueck, Robert E. Shave) grocers, 307 Watson.
Luedtke John, h s. s. Pond 2 e. Houston.
Luetke Edward, mason, h e. s. Hamburg 1 s. Hennie.
Luetke Ferdinand, tailor, h e. s. Hamburg 1 s. Hennie.
Luetke Paul, lab. h e. s. Hamburg 1 s. Hennie.
Luhm Charles, h Luhm's Hotel.
Luhm Elizabeth Mrs. h 120 Hall.

LUECK & KAISER
. . DEALERS IN . .
Wind Mills, Pumps, Gasoline Engines
FARM MACHINERY, WAGONS, BUGGIES,
THRESHERS, ENGINES, ETC.
PUMP REPAIRING A SPECIALTY RIPON, WIS.

LUHM'S HOTEL, Stephen Cain, propr, Jackson s. e. cor. Blackburn.
Lukaszewski Jacob, farmer, h w. s. Thomas 1 n. Griswold.
Luther Emma (wid. Thomas G.) h 100 Tygert.
Luther Ernest L. supt. of schools, office High school, h e. s. Ransom 1 n. Watertown.
Lutke Fred W. clothing 110 Watson, h 532 Watson.
Lutke Herman, cigarmkr. h s. s. Bismarck 1 e. Hamburg.
Lyle Cyrus B. clk. h e. s. Eureka 3 n. Oshkosh.
Lyle Edith, student, h e. s. Ransom 2 n. Howard.
Lyle Herbert G. livery n. s. Jackson 3 e. Watson, h 403 Blackburn.
Lyle Mertie Miss, h e. s. Ransom 2 n. Howard.
Lyle Retta Miss, h e. s. Ransom 2 n. Howard.
Lyle Robert, h e. s. Ransom 2 n. Howard.
LYLE WILLIAM R. insurance, real estate, loans and notary public, and patentee Lyle's improved screen door, 120 Watson, h 510 Woodside av. n. w. cor. Oak.

If You Want to Buy or Rent Green Lake Cottages or Lots
ADDRESS OR SEE W. R. LYLE, Ripon, Wis.
The Fountain City Business College
Teaches Book-Keeping, Penmanship, Arithmetic, Commercial Law, Shorthand and Typewriting, Etc. ☞ ☞
The Huber Bros. WHOLESALE AND RETAIL DRUGGISTS
BOOKS, STATIONERY, WALL PAPER, AND PHOTOGRAPHIC SUPPLIES, PAINTS, OILS, ETC.
36 S. MAIN STREET FOND DU LAC TELEPHONE 22-3

FARM AND CITY PROPERTY FOR SALE OR EXCHANGE
F. R. TABOR 83 South Main Street

Lynch Bert E. lab. h 311 Spaulding av.
Lynch Emma Miss, h 311 Spaulding av.
Lynch Thomas J. lab. h 311 Spaulding av.

MACHOLEK Alvina (wid. Joseph) h e. s. Washington 1 n. Jefferson.
Madden Larry J. supt. Wisconsin Telephone Lines, 116 Watson, h 503 Newbury.
Maelohn Julius C. butcher, h 407 State.
Mahon John E. mngr. T. S. Chittenden & Co. h 424 Hall.
Mann Charles, farmer, h n. s. Linden 2 e. Metomen.
Mann John, lab. h 343 Jackson.
Manthei August, lab. h 344 Scott.
Manthei Augusta, glove-mkr. h 344 Scott.
Manthei Della Miss, h Liberty s. w. cor. Cedar.
Manthei Emma, glove-mkr. h 344 Scott.
Manthei Fred, janitor, h Liberty s. w. cor. Cedar.
Manthei Fred Jr. wire chief Ripon Telephone Co. h Liberty s. w. cor. Cedar.
Manthei William, lab. h 344 Scott.
Manville Edwin, h Houston s. w. cor. Scott.
Markham Charles, engnr. h 207 E. Fond du Lac.
Marks Arthur, molder, h s. s. Church 1 w. Union.
Marks Elsie T. Miss, h s. s. Church 1 w. Union.
Marks Gustav, lab. h s. s. Church 1 w. Union.
Marks Martha L. knitter, h s. s. Church 1 w. Union.
Marks Wanda O. knitter, h s. s. Church 1 w. Union.
Marshall Benjamin G. machine shop s. s. Blossom 4 e. Watson, h 541 Metomen.
Marshall Mary (wid. Thomas) h 408 Blackburn.
Marshall Nellie (wid. Arthur G.) h 518 Woodside av.
Marshall Thomas E. bkpr. Horner & Middleton, h 510 Newbury.
Marston Oliver Jones, instructor Ripon College, h w. s. Elm 3 s. State.
Marten Charles H. lab. h e. s. Spring 1 n. E. Fond du Lac.
Marten Herman, lab. h e. s. Spring 1 n. E. Fond du Lac.
Marten Sarah J. (wid. John) h E. Fond du Lac n. e. cor. Houston.
Martin Amelia, domestic 111 Elm.
Martin Mary (wid. John R.) h 205 Spaulding av.
Martin William, h n. s. State 2 w. Union.
Masch Charles, lab. h n. s. Liberty 1 w. Union.
Masch Edith, knitter, h n. s. Liberty 1 w Union.
Masch Laura Miss, h n. s. Liberty 1 w. Union.
Masch Max, lab. h n. s. Liberty 1 w. Union.

GORMICAN'S LIVERY Forest Avenue PHONE 119
CARRIAGES FOR WEDDINGS, FUNERALS, ETC., AT
FOR THE BEST LAUNDRY GO TO FOND DU LAC STEAM LAUNDRY 34 E. First St. TELEPHONE 21
Moore & Galloway Lumber Co. OFFICE, STORE AND CHURCH FURNITURE
Interior Wood Finish and Stair Builders Telephone 612 Fond du Lac

JOHN P. HESS Railroad Watch Inspector Wis. Cen., C. & N. W., C. M. & St. P.

Masch Rudolph, lab. h n. s. Liberty 1 w. Union.
Masch Tillie H. Miss, h n. s. Liberty 1 w. Union.
Mason Eugenie (wid. Robert D.) h w. s. Union 1 n. Thorn.
Mason Leroy S. farmer, h n. s. Oshkosh 1 w. Washington.
Mason Norman, h 104 Spaulding av.
Mason Spencer E. fruit grower, h w. s. Union 1 n. Thorn.
Mathwig Mattie L. bkpr. h Liberty s. w. cor. Locust.
Mathwig Melia (wid. Herman) h Liberty s. w. cor. Locust.
Mathwig Otto F. barber, h Liberty s. w. cor. Locust.
Mathwig William, lab. h s. s. W. Thorn 3 w. Lincoln.
Matske Rosa (wid. Alex) h e. s. Vermont 2 s. Lyon.
Mattefs William, paper-hngr. h 426 Hall.
Mattice Fannie (wid. Henry P.) h 409 Watson.
Mattice Mary E. v-pres. The Mattice-Foster Co. h 409 Watson.
Mattice Winfield S. pres. The Mattice-Foster Co. h 215 State.
MATTICE-FOSTER CO. THE, W. S. Mattice, pres.; M. E. Mattice, v-pres.; W. B. Foster, sec.-treas., dry goods, 101-103 Watson.
Mattiff August H. h 315 W. Fond du Lac.
Mattiff John, lab. h 315 W. Fond du Lac.
Matzke Anna (wid. John) h e. s. Houston 2 n. E. Fond du Lac.
Matzke Bertha (wid. August) h e. s. Houston 3 n. E. Fond du Lac.
Matzke Frank, carp. h e. s. Houston 3 n. E. Fond du Lac.
Matzke Jennie, dressmkr. h e. s. Houston 2 n. E. Fond du Lac.
MAUDLIN ALBERT L. city clerk, h 408 Watson.
Maudlin Albertus, grocer 313 Watson, h 408 Watson.
Maudlin Elsie Ruth Miss, sec. to pres. Ripon College, h 408 Watson.
Maudlin Ruby A. (wid. Axel) h 408 Watson.
Maxwell James H. h 524 Watson.
McArthur Martha (wid. Wm. L.) h 409 Watson.
McAssey Albert, painter, h n. s. Sullivan 1 w. Newbury.
McAssey Elizabeth (wid. Jonathan) h n. s. Sullivan 1 w. Newbury.
McClelland Leslie, h s. s. E. Seward 1 e. Blackburn.
McCormick Agnes, teacher, h Howard s. e. cor. Sherman.
McCormick Anna (wid. Thomas) h Howard s. e. cor. Sherman.
McCormick Frank, com. trav. h Howard s. e. cor. Sherman.
McCormick James, com. trav. h Howard s. e. cor. Sherman.
McDermott Alice, clk. 101 Watson, h 340 E. Fond du Lac.
McDermott Thomas, section foreman, h 340 E. Fond du Lac.
McEwan James, porter Hotel Englebright.
McGraw Emma, dressmkr. h 105 E. Fond du Lac.
McGraw Matthew, h 104 Blackburn.

The Whittelsey Store THE FOREMOST SHOPPING CENTER OF FOND DU LAC FOR DRY GOODS, CARPETS, CLOAKS AND FURS.

T. S. ARTHUR "QUALITY NOT QUANTITY" PALMER HOUSE BLOCK SCIENTIFIC OPTICIAN

O. G. STEENBERG CO. SASH AND DOOR FACTORY Cor. Brooke and McWilliams St. Fond du Lac Manufacturers of Mouldings, Screen Doors and Windows, Scroll Sawing and Stair Builders Business established 1868 Telephone 81

A General Stock of Dry Goods, Carpets, Rugs
Ladies' ready-to-wear Garments, etc. at **The Wagner Dry Goods Co.**

McGregor Mary (wid. Alexander) h 309 Liberty.
McLaughlin James, lab. h e. s. Washington 1 n. Jefferson.
McLeod Esther (wid. Norman) h w. s. S. Grove 2 s. Oak.
McLeod Minnie G. Miss, h S. Grove 2 s Oak.
McMinn Ralph, student, h 532 Metomen.
Mead Helen, dressmkr. h 539 Metomen.
Mead Hiram H. h 527 Watson.
Mead Mollie Miss, h 539 Metomen.
Mears Anna (wid. John) h 204 Eureka.
Mears Clara D. Miss, h 204 Eureka.
Megow George, printer, h Ripon Hotel.
Mehrtens Frederick L. physician Sherman s. w. cor. Howard, h same.
Meier Theodore F. music instructor Ripon College, h 612 Watson.
MERBACH FRED, hardware, 113 Watson, h 514 Ransom.
Merrell Edna H. student, h 111 Elm.
Merrell Edward H. Rev., D. D., LL. D., prof. Ripon College, h 111 Elm.
Merrell George C. student, h 111 Elm.
Merritt Demas (wid. Benj.) h 302 Eureka.
Merwin Nellie (wid. Edwin L.) h 102 W. Jackson.
Messerschmidt Albert, h w. s. Douglas 1 s. Hall.
Messing Emil, tinner, h n. s. Oshkosh 3 e. Eureka.
Meyer Delia, mach.-opr. h 307 Liberty.
Meyer Ella E. Miss h 304 W. Thorn.
Meyer Martha, domestic, h 605 Watson.
Meyer William G. h 304 W. Thorn.
Middleton George I. (Horner & Middleton) h 207 Scott.
Middleton Helen Miss, h 207 Scott.
Milan Charles, ret. farmer, h 216 W. Fond du Lac.
Mildebrandt Bertha, cook Hotel Englebright.
Miles John, florist 201 N. Locust, h same.
Milke Albert, paper hanger, h n. s. Seward 2 e. Blackburn.
Milke Clara B. milliner, h 322 State.
Milke Frederick, painter, h 322 State.
Millard Clarissa (wid. N. T.) h 512 Metomen.
Miller Anna Miss, h 430 Hall.
Miller Charles, h e. s. Eureka 5 n. Oshkosh.
Miller Ellen (wid. Theodore) h 611 Watson.
Miller Ethel Miss, h Blossom n. w. cor. Houston.
Miller Frank, wagonmkr. h Washington s. w. cor. Oshkosh.
Miller Louis (Miller & Zinth) h 430 Hall.
Miller Otto, clk. 101 Watson, h n. s. Liberty 3 w. Union.
Miller Otto (Otto Miller & Washburn) h e. s. Pacific 1 n. Jackson.

HAAS & WAGNER "Grand Central" for Table Linens, Napkins, Towels, and Toweling, Wool Blankets, Outing Blankets and Comforters.
22 FOREST AVE., FOND DU LAC

Geo. L. McDermott & Co. UNDERTAKERS AND EMBALMERS
165 S. Main Street. Open Day and Night. Tel. Office 5192. Tel. Res. 5041.

Northern Lumber & Fuel Co. PRICES RIGHT GRADES SECOND TO NONE
TELEPHONE 523 OFFICE AND YARDS COR. FOLLETT AND BROOKE STS.

The J. E. Sullivan Co. FOND DU LAC'S FASHIONABLE TAILORS... 7 S. MAIN STREET

Miller Otto & Washburn (Otto Miller, Clinton Washburn) meats, 109 W. Fond du Lac.
Milliken Carl Spencer, instructor Ripon College, h 517 Woodside av.
Miltz Emma, forewoman, h n. s. Seward 2 e. Blackburn.
Miltz William, shoemkr. h s. s. Jackson 5 w. Watson.
Mishelof Samuel, peddler, h s. s. Grove 3 w. Washington.
Mitchell Austin, physician 112 Scott, h same.
Mitchell Jesse E. carp. h 521 Metomen.
Mitchell Mildred Miss, h 112 Scott.
Mitchell Sarah C. Miss, h 112 Scott.
Moldenhauer William, lab. h 331 Sullivan.
Monroe Cora A. dressmkr. h 531 Watson.
Monroe Jane L. (wid. Arthur) h 531 Watson.
Montgomery Jay P. gardener, h n. s. Eagle 2 w. Washington.
Monthei Emil, foreman, h n. s. W. Fond du Lac 2 w. Washington.
Monthei, see Manthei.
Mooney Acksa (wid. George) h 415 Hall.
Mooney Avis, teacher, h 415 Hall.
Mooney Bernice, student, h 415 Hall.
Mooney Frank, student, h 415 Hall.
Mooradian Harry, com. trav. h 423 Hall.
Mooradian Paul, com. trav. h 423 Hall.
Moore Mary (wid. Michael) h foot Pond.
Moran Nellie, teacher South Primary, h 529 Watson.
Morey Mary C. (wid. John B.) h 532 Metomen.
Morgan Lucretia (wid. Elisha) h w. s. Elm 1 s. State.
Morse Bessie Miss, h w. s. Lincoln 1 s. Oak.
Morse Chester B. student, h w. s. Lincoln 1 s. Oak.
Morse Cora E. student, h w. s. Lincoln 1 s. Oak.
Morse Edison, farmer, h w. s. Lincoln 1 s. Oak.
Morse Hattie J. Miss, h 508 Ransom.
Morse James B. h 508 Ransom.
Morse Jerome F. grain buyer 102 Scott, h 500 Watson.
Moses Fannie M. (wid. Lorenzo D.) h S. Grove s. w. cor. Oak.
Mowers Fred, glove-ctr. h 319 State.
Mueller Clara, h n. s. Liberty 3 w. Union.
Mueller Elza A. Miss, h 518 Watson.
Mueller Ferdinand, lab. h n. s. Liberty 3 w. Union.
Mueller Herman C. (Mueller & Faustman) h 518 Watson.
Mueller Ida (wid. Eugene) h 308 Blackburn.
Mueller Karl A. saloon 119 Watson, h same.
Mueller Paul R. clk. 104 Watson, h 518 Watson.
Mueller Vera M. Miss, h 308 Blackburn.

JAY P. McDERMOTT SPECIAL AGENT
MORAL "INSURE IN THE TRAVELERS" DO IT NOW
90-92 Main St. STRASSEL'S for fine Dress Goods and Silks
WADHAMS OIL COMPANY Tank Wagon delivery to all points within 15 miles of Fond du Lac Electric Light 150° Oil, Crystal White 130° Oil. Double distilled Gasoline.
TELEPHONE 451 H. A. PORTER, Agent, Fond du Lac, Wis.

Helmer Milling Co. Flour, Feed, Seeds and all Grains. 14-16-18 Fourth St., Fond du Lac

42 N. MAIN STREET FOND DU LAC, WIS.

If you get the Tom Benton Whiskey it is the purest and best. Sold only by **A. F. WATKE, Wholesale**

Mueller & Faustman (H. C. Mueller, H. J. Faustman) dry goods, 104 Watson.
Munn Benjamin, h 205 W. Thorn.
Murtha James P. bkpr. h 505 Metomen.
Murtha John, blksmith 116 Scott, h 505 Metomen.
Murtha Mary, milliner, h 505 Metomen.

NAPIERALA Agnes, domestic Woodside av. n. w. cor. W. Thorn.
Nash Bessie Miss, h Metomen n. w. cor. Sullivan.
Nash Carrie, student, h 130 Hall.
Nash Edward P. farmer, h Metomen n. w. cor. Sullivan.
Nash Esther Miss, h Metomen n. w. cor. Sullivan.
Nash Henry O. real estate 104 Scott, h 130 Hall.
Nash Nellie Miss, h Metomen n. w. cor. Sullivan.
Nason William B. sec.-treas. Ripon Hardware Co. h 408 Eureka.
Nast August, painter, h 318 State.
Naunam Emma, domestic 610 Watson.
Naylor Alexander, mason, h 208 Eureka.
Neer Phillip D. h w. s. S. Grove 6 s. Oak.
Nehls August W. cigarmnfr. 126 W. Fond du Lac, h 406 Liberty
Nehls Frank, carp. h 124 Washington.
Nehls Ida A. Miss, h e. s. Hamburg 1 n. Bismarck.
Nehls Julius, fruit grower, h e. s. Hamburg 1 n. Bismarck.
Nellis Chauncey, carp. h 508 Metomen.
Nellis Leroy fireman Ripon Light & Water Co. h 331 Fenton.
Nellis Lottie Miss, h 331 Fenton.
Nellis Tillie (wid. Daniel G.) h 331 Fenton.
Nelson Alvena (wid. Homer) h 520 Watson.
Nemitz Nellie, domestic 405 Watson.
Neuman Frederick I. h 514 Ransom.
Neumann Edward, farmer, h e. s. Metomen 2 s. Griswold.
Neumann Michael, farmer, h e. s. Metomen 2 s. Griswold.
Nienas Louise Miss, h 515 Metomen.
Nohl Bros. & Co. (Louis E. Nohl) grocers and crockery, 106 Watson.
Nohl Louis E. (Nohl Bros. & Co.) notary public 106 Watson, h w. s. Lincoln 1 s. Thorn.
Nohr Albert (Nohr Milling Co.) h 314 Liberty.
Nohr Alma H. teacher, h 314 Liberty.
Nohr Frank (Nohr Milling Co.) h 409 State.
Nohr Fred, clk. h 312 State.
Nohr Lillian M. teacher, h 314 Liberty.
Nohr Louis, sailor, h Liberty s. e. cor. Cedar.
Nohr Milling Co. (Albert, Frank and William Nohr) 231 Watson.

REXALL REMEDIES ARE SOLD ONLY BY **SALLADE & RUH** OPPOSITE COURT HOUSE

MOORE & GALLOWAY LUMBER CO.
Dealers in PLAIN AND ORNAMENTAL GLASS. POLISHED PLATE a Specialty.
Scroll Work, Mouldings, Turning, Etc. FOND DU LAC, WIS.

Fond du Lac County Abstract Co.
OWNER OF THE C. L. ENCKING ABSTRACT BOOKS AND RECORDS

Nohr William (Nohr Milling Co.) h Liberty s. e. cor. Cedar.
Norton Elizabeth (wid. Thomas) h 114 Scott.
Novean Minnie T. nurse 106 W. Blossom, h same.

OAKLEY Rose Mrs. h Blackburn s. w. cor. Blossom.
Oehler Albert h 206 Spaulding av.
Ogden Charles W. farmer, h Dartford rd s. w. cor. Liberty.
Ogden William H. farmer, h n. s. Combs n. e. cor. Dartford rd.
Oldenburg Charles F lab. h n. s. Eagle 3 w. Washington.
Older Henry M. clk. 104 Scott, h s. s. W. Fond du Lac opp. Jackson.
Older Margaret A. teacher h s. s. W. Fond du Lac opp Jackson.
Olive Samuel, h 304 Spaulding av.
Olson Kate Miss, h 515 Metomen.
O'Neil Michael H. blksmith, h 500 Newbury.
Osborne George, h 519 Eureka.
Owen John D. h 104 N. Shepard.
Oyster George W. supt. knitting dept. Ripon Knitting Works, h 536 Watson.
Oyster Joshua, h 307 Ransom.

PAGE Minnie Miss, h s. s. W. Thorn 2 w. Lincoln.
Pahl Christ, gardener, h s. s. W. Thorn 6 w. Lincoln.
Palimiter William, physician 145 E. Oshkosh, h same.
Parkhurst Cynthia C. (wid. Daniel) h 105 W. Thorn.
Parks Eleanor, teacher, h s. s. W. Fond du Lac opp. Jackson.
Parmelee Byron F. painter, h 101 N. Locust.
Parmelee Franklin H. mason, h 502 W. Fond du Lac.
Parmelee Hattie E. Miss, h 502 W. Fond du Lac.
Parmelee Truman, h 101 N. Locust.
Parsons Clara E. Miss, h 526 Watson.
Pasco George L. fruit grower, h 555 Metomen.
Pasco Sophia T. (wid. Justus L.) h 555 Metomen.
Paskarbeit Carl lab. h 309 Fenton.
Patchin Mary (wid. Philo) h 512 Watson.
Pawelski Martha, domestic 613 Watson.
Payne George C. horseshoer n. s. Jackson 2 w. Blackburn, h w. s. Houston 2 s. Scott.
Pease Charles E. fruit grower, h s. s. Liberty 3 w. Cedar.
Pease Esley S. switchman, h s. s. W. Thorn 4 w. Lincoln.
Pease Ruth E. (wid. Erastus) h s. s. Liberty 3 w. Cedar.
Pecklow Joseph (Pecklow & Groskopf) h 312 Liberty.
Pecklow & Groskopf (Joseph Pecklow, Frank Groskopf) plumbers, 104 W. Jackson.
Pedrick Edward S. coal 329 Watson, h S. Grove s. w. cor. Oak.

McCarthy & Braemer, Leading Tailors
34 SOUTH MAIN STREET
FOND DU LAC, WISCONSIN

Rusch & Hirth, Hardware
ODD FELLOW BLOCK
FOND DU LAC, WIS.

O. C. Steenberg Co. Sash and Door Factory
Business Established 1868
Cor. Brooke and McWilliams Sts.
Telephone No. 81
FOND DU LAC, WISCONSIN

EVERYTHING FROM THE HEAD TO THE FOOT SUPPLIED BY M. L. COLLINS, Men's Furnisher
38 S. MAIN STREET, FOND DU LAC, WIS.

J. K. Wilkins AT THE First Street Livery Telephone 62
THE BEST RIGS OF ALL KINDS CAN BE HAD BY CALLING ON

PEDRICK SAMUEL M. (Carter & Pedrick) sec.-treas. Ripon College, h 505 Watson.
Penke Theodore, lab. h 506 Metomen.
Penn William (Hoffmann & Penn) h 323 State.
Perrine Louise Miss, h E. Fond du Lac n. e. cor. Houston.
Pettibone Alice E. teacher North school, h Houston n. e. cor. Seward.
Phelps Abel M. milkman, h 300 Hall.
Phelps Edwina L. milliner, h 315 State.
Phelps Ida M. (wid. Charles E.) h 315 State.
Phelps James B. milkman, h 300 Hall.
Phillips Edward J. h State s. e. cor. Elm.
Pickard Frank, com. trav. h 520 Newbury.
Pickard John H. 527 Woodside av.
Pickard P. K. Mrs. h 506 Watson.
Pickard Scott G. coachman H. G. Lyle, h s. s. Seward 1 w. Blackburn.
Pierce Anna (wid. Michael) h e. s. Pacific 3 n. Jackson.
Pierce John W. justice of the peace, 101 W. Fond du Lac, h 107 Pacific.
Pinch Harry M. shoes 200 Watson, h 202 Watson.
Pischke August h 316 State.
Pischke Ella Miss, h Griswold s. w. cor. Metomen.
Pischke Emma (wid. August) h s. s. Hennie 3 w. Pacific.
Pischke Fred, clk. h 316 State.
Pischke Fred, farmer, h Griswold s. w. cor. Metomen.
Pischke John, farmer, h w. s. Sherman 3 s. Howard.
Pischke John, molder, h e. s. Maple 1 n. State.
Pischke Mary Mrs. h 409 State.
Pischke Max, clk. h 316 State.
Pischke Michael, lab. h s. s. Hennie 3 w. Pacific.
Pischke Richard, lab. h Griswold s. w. cor. Metomen.
Pischke Theresa Miss, h w. s. Sherman 3 s. Howard.
Pitcher Wallace D. com. trav. h s. s. Fond du Lac 2 w. Blackburn.
Pitrick Hulda, clk. 229 Watson, h 317 Scott.
Pomerening Edward, painter, h n. s. Eagle 4 w. Washington.
Pomerening Fred, painter, h n. s. Eagle 4 w. Washington.
Pontow Gustavus drug clk. h 317 Scott.
Pontow William, lab. h 317 Scott.
Poole Nelson E. salesman, h 608 Watson.
Poolets Thomas, barkpr. h 117 Watson.
Potter Edwin S. glover, h 502 Watson.
Potter Porter M. h 508 Ransom.
Powers Julia M. (wid. Joseph J.) h 606 Watson.

MEIKLEJOHN & MARTIN
FIRST NATIONAL BANK BLDG.
INVESTMENTS, LOANS, REAL ESTATE
IF YOU DESIRE TO INVEST "WE CAN PUT YOU RIGHT"

Coal and Wood WM. P. FOX
Yards at C. & N. W. R. R., 163 W. Division Street. Tel. 52

MAUTHE'S FURNITURE STORE
COR. MAIN AND DIVISION STREETS.
Headquarters for Folding Chairs and Lodge Furniture
Prices on Large Lots Quoted on Application.

Pratt Amasa B. h 613 Watson.
Pratt Fanny T. Mrs. h n. s. Blossom 2 w. Houston.
Pratt George, student, h n. s. Blossom 2 w. Houston.
Prellwitz Albert, lab. h n. s. Grove 1 w. Washington.
Prellwitz Charles, engnr. h 104 E. Fond du Lac.
Prellwitz Frank, lab. h w. s. Union 1 s. W. Fond du Lac.
Prellwitz Fred W. lab. h n. s. Grove 1 w. Washington.
Prellwitz Fred W. Jr. dyer, h n. s. Grove 1 w. Washington.
Prellwitz Martha E. Miss, h n. s. Grove 1 w. Washington.
Prellwitz Richard E. tmstr. h 317 W. Fond du Lac.
Preston Fred A. racket store 115 W. Fond du Lac, h w. s. S. Grove 4 s. Oak.
Prill August, brewer, h n. s. W. Fond du Lac 3 w. Washington.
Prill Bertha E. Miss, h 407 Congress.

RICHARD PROUT
PROPRIETOR OF
Livery and Sale Stable
• • DEALER IN • •
DRIVING AND DRAFT HORSES
RIPON, WISCONSIN

Prill Clara H. Miss, h 407 Congress.
Prill Ernst, lab. h 407 Congress.
Prill Gustav lab. h w. s. Cedar 1 s. State.
Prill Helen, housekpr. h 202 E. Scott.
Prill John, lab. h 217 N. Shepard.
Prill John L. lab. h 407 Congress.
Prochnow Frederick, pumpmkr. h e. s. Maple 2 n. State.
PROUT RICHARD, livery 114 Scott, h Blackburn s. w. cor. Scott.
Prout Sadie M. student, h n. s. State 1 w. Fond du Lac.
Przybylski Stephen, farmer, h n. s. Hall 1 e. Stanton.
Punkaneer Charles, h e. s. Hamburg 1 s. Hennie.
Pynch James W. shoes 111 Watson, h w. s. S Grove nr. Woodside av.
Pynch Lewis, sec.-treas. Ripon Produce Co. h 525 Watson.

QUICK James R. h 405 Ransom.

TO BUY Farms or Lands in the South, West or Northern Wisconsin
ADDRESS OR SEE **W. R. LYLE** RIPON, WIS.
IF YOUR BOY WANTS A PRACTICAL EDUCATION SEND HIM TO **The Fountain City Business College** FOND DU LAC, WISCONSIN
The Huber Bros. WHOLSALE AND RETAIL **DRUGGISTS**
BOOKS, STATIONERY, WALL PAPER.
PAINTS, OILS, GLASS, SPICES, ETC.
36 S. MAIN STREET FOND DU LAC TELEPHONE 22-3

Real Estate
..Loans..
F. R. TABOR
Insurance
83 SOUTH MAIN STREET, FOND DU LAC, WIS.

RACK Grace, dressmkr. h n. s. Linden 1 e. Metomen.
Rack Minnie (wid. August) h n. s. Linden 1 e. Metomen.
Radtke Herman, meats 208 Watson, h 307 Eureka.
Radway Marcious C. carp. contr. h 501 Watson.
Rahmel Arthur, h 325 Liberty.
Rahmel John, tmstr. h 408 Liberty.
Rahmel Julius, lab. h 325 Liberty.
Rahske Julia, domestic 400 Ransom.
Rapp Ophelia (wid. William) h e. s. Houston 3 n. Seward.
Ravy Walter, glove-ctr. h 320 State.
Reagan Catherine (Laubach & Reagan) h 503 Metomen.
Reagan William, painter, h 503 Newbury.
Reaney William A. wagonmkr. h s. s. Oshkosh 1 w. Washington
Redemann Ernest, tailor, h e. s. Union 2 s. W. Thorn.
Redemann Meta Miss, h e. s. Union 2 s. W. Thorn.
Redemann Paul lab. h e. s. Union 2 s. W. Thorn.
Reeck Minnie, mach.-opr. h 541 Metomen.

RIPON PACKING CO.
GROWERS AND PACKERS OF
PICKLES AND KRAUT
SWEET SPICED PICKLES A SPECIALTY
RIPON, WISCONSIN

Reeck William F. tailor 106 Scott, h e. s. Washington 3 n. C. & N. W. Ry.
Reed Clarissa Mrs. h s. s. Fond du Lac 3 w. Blackburn.
Reed Florence Miss, h Watson n. e. cor. Watertown.
Reed L. E. & Roy (Lewis E. and Roy Reed) lawyers, 200½ Watson.
Reed Lewis E. (L. E. & Roy Reed) h 200½ Watson.
Reed Roy (L. E. & Roy Reed) h 507½ Watson.
Reich August, lab. h 407 Hall.
Reich Charles, meat-ctr. H. Radtke, h 204½ Watson.
Reich Fred, lab. h 407 Hall.
Reichmuth Augusta Miss, h Blackburn n. e. cor. Seward.
Reichmuth Ferdinand, h Blackburn n. e. cor. Seward.
Reichmuth Herman G. B. restaurant 115 Watson, h 311 Blackburn.
Reinsch Joseph, farmer, h s. s. Arcade 1 e. city limits.
Rellahan Michael, clk. Boston Clothing House, h 500 Watson.

Moore & Galloway Lumber Co.
MANUFACTURERS AND DEALERS IN
Pine, Hemlock and Hardwood Lumber, Lath, Shingles, Pickets, Sash, Doors, Blinds, Etc.
TELEPHONE 612 FOND DU LAC, WIS

FOR THE BEST LAUNDRY GO TO FOND DU LAC STEAM LAUNDRY 34 E. First St. TELEPHONE 21

GORMICAN'S FOREST AVENUE LIVERY
Near C. M. & St. P. Railway
TELEPHONE 119

DIAMONDS, WATCHES, CLOCKS AND JEWELRY AT
JOHN P. HESS

Resheske Barbara (wid. Joseph) h w. s. Hamburg 1 s. Bismarck.
Reynolds De Witt C. com. trav. h n. s. Thorn 1 e. Watson.
Riebe Anna Miss, h 325 Sullivan.
Riebe Emilie (wid. William) h 325 Sullivan.
Riebe Martha Miss, h 325 Sullivan.
Rietz Edith, domestic 404 Eureka.
RIPON BOTTLING WORKS, Daniel W. Goodwin, prop. 302 Oshkosh.
RIPON COLLEGE, Richard C. Hughes, A. M., D. D., pres.; Samuel M. Pedrick, sec.-treas.; Frank M. Erickson, A. M., registrar, n. of Seward bet. Ransom and Elm.
RIPON COMMONWEALTH THE, C. H. Ellsworth, editor and propr. 211 Watson.
RIPON HARDWARE CO., C. H. Dodge, pres.; E. Koplin, v-pres.; W. B. Nason, sec.-treas., 109 Watson.
Ripon Hotel, Charles Boettcher, propr. Blackburn n. e. cor. Scott.

RIPON STEAM LAUNDRY
A. F. BUSE, Proprietor
FINE WORK DONE ON SHORT NOTICE
RIPON, WISCONSIN

Ripon Knitting Works, H. P. Cody, pres.; L. A. Burgess, v-pres.; J. W. Wright sec.-treas., 328 Watson.
RIPON LIGHT & WATER CO. C. P. Haseltine, pres.; J. W. Wright, v-pres.; W. E. Haseltine, sec.-treas. and supt., 312 Watson.
Ripon Opera House, W. E. Haseltine, mngr. 106½ Watson.
RIPON PACKING CO. D. V. N. Harwood, sec.-treas.; J. T. Harris, mngr. 321-323 Scott.
Ripon Press The, E. L. Howe, propr. and pub. s. s. Blossom 1 e. Watson.
Ripon Produce Co. J. E. Amend, pres.; A. J. Amend, v-pres.; L. Pynch, sec.-treas., 315 Watson.
Ripon Public Library, Miss Frances P. Scribner, librarian, Watson s. e. cor. E. Fond du Lac.
Ripon Roller Mills, W. S. Crowther & Co. proprs. foot Mill.
RIPON STEAM LAUNDRY, A. F. Buse, propr. n. s. Blossom 1 e. Watson.

O. C. STEENBERG CO.
SASH AND DOOR FACTORY
Business Established 1868. Phone 81
Best Work ⅋ Lowest Prices
Cor. Brooke and McWilliams Streets
FOND DU LAC, WISCONSIN

DRY GOODS, CLOAKS AND CARPETS BOUGHT AT THE Whittelsey Store ARE RIGHT AND SO ARE THE PRICES.

T. S. ARTHUR "QUALITY NOT QUANTITY" JEWELER
PALMER HOUSE BLOCK

We buy and sell for Cash only—small profits and no bad debts. You get the worth of your money every time of **The Wagner Dry Goods Co.**

Ripon Telephone Co. T. S. Chittenden, pres.; Samuel Pedrick, sec.; W. T. Runals, treas.; C. F. Vale, mngr., 116 Watson.
Ripple Herman, mason, h w. s. Union 1 s. W. Fond du Lac.
Ristau Augusta, domestic s. s. Fond du Lac 3 w. Blackburn.
Ristau Carrie P. Miss, h n. s. Berlin rd. 2 w. Union.
Ristau Frederick G. h n. s. Berlin rd. 2 w. Union.
Ristau Gustav, farmer, h n. s. Berlin rd. 2 w. Union.
Rivenburg Charles P. mason, h n. s. Hall 2 e. Stanton.
Robinson William W. h n. s. Blossom 2 w. Houston.
Root Charles H. (Owen & Root) h 513 Watson.
Root James H. bowling alley 108 Watson, h Hotel Le Roy.
Rosa William S. h 515 Newbury.
Ross Anton, lab. h 339 Jackson.
Ross Lena Miss, h 339 Jackson.
Rozak Paulina, domestic W. Thorn s. w. cor. Lincoln.
Rudolph Lena, cook Blackburn s. e. cor. Blossom.
Ruehlow Fred, section-hd. h 330 E. Fond du Lac.
Ruekert Urban, baker 306 Watson, h same.
Ruetz William, lab. h w. s. Woodside av. 1 s. Howard.
Runals Dora Miss, h 510 Ransom.
Runals Guy, student, h 510 Ransom.
Runals Louise Miss, h 510 Ransom.
Runals William T. sec. Bouton & Germain Co. h 510 Ransom.
Rupno Minnie, domestic, h n. s. Oshkosh 1 e. Eureka.
Rusch Bertha, dressmkr. 101 Watson, h 121 Washington.
Rusheske John, lab. h n. s. Hennie 4 w. Pacific.
Russell Julia (wid. Jason C.) h Blossom s. w. cor. Houston.
Rutz August, h 300 W. Fond du Lac.
Rutz Edward, painter, h 327 Sullivan.
Rutz Edward C. painter, h nr. C. M. & St. P. Ry. station.
Rutz Emil C. cigarmnfr. 227 Watson, h 104 S. Locust.
Rutz Emil F. cigarmkr. h 218 W. Fond du Lac.
Ryszewski Blanche Miss, h 321 Jackson.
Ryszewski Joseph, lab. h 321 Jackson.
Ryszewski Katherine, domestic 304 Jackson.
Ryszewski Mary Miss, h 321 Jackson.

SAIFER Jacob, fruit-dlr. h 504 Lincoln.
St. John Elizabeth (wid. William) h 515 Newbury.
St. Patrick's Cath. Church, Rev. T. J. Cosgrove, rector, W. Oshkosh cor. Hamburg.
Sanai Kate, domestic Blackburn s. e. cor. Blossom.
Sanders Laura, domestic 104 Watertown.
Sanford Benjamin F. Rev. pastor First M. E. Church, h 201 State.

HAAS & WAGNER "Grand Central" for Men's, Women's and Children's Knit Underwear, Gloves, Hosiery and Furs. 22 FOREST AVE., FOND DU LAC

Geo. L. McDermott & Co. Funeral Directors and Embalmers 165 S. Main Street. Open Day and Night. Tel. Office 5192. Tel. Res. 5041.

Northern Lumber & Fuel Co. PLATE GLASS, ART GLASS, COTTAGE DOORS, ETC. Telephone 523 Office and Yards Cor. Follett and Brooke Streets

GO TO **The J. E. Sullivan Co.** FOR YOUR Clothing 7 S. MAIN ST.

Sanford Frances F. Miss, h 201 State.
Sanford Nellie D. Miss, h 201 State.
Sargent Bert, real est. h s. s. E. Seward 2 e. Blackburn.
Sargent George, mail carrier, h e. s. Eureka 4 n. Oshkosh.
Sargent Tracy A. farmer, h 309 Spaulding av.
Sasada Hattie (wid. Otto) h 209 W. Fond du Lac.
Sattler Clara M. clk. 104 Watson, h 525 Metomen.
Sattler Della, student, h 505½ Metomen.
Sattler Edith Miss, h 525 Metomen.
Sattler Edward, h e. s. Woodside av. 1 s. Howard.
Sattler Emma Miss, h 525 Metomen.
Sattler Jessie Miss, h e. s. Woodside av. 1 s. Howard.
Sattler John, h e. s. Woodside av. 1 s. Howard.
Sattler Mamie Miss, h 525 Metomen.
Sattler William C. h 525 Metomen.
Sauer Elsa, bkpr. 101 Watson, h w. s. Hamburg 4 s. Bismarck
Sauer Otto, cabinetmkr. h w. s. Hamburg 4 s. Bismarck.
Savinski Gustav, mason h 102 N. Locust.
Schading Henry F. tmstr. h w. s. Washington 1 n. Fond du Lac.
Schaefer Florian student h w. s. Elm 2 s. State.
Schaefer Gordon mach. h w. s. Elm. 2 s. State.
Schaefer William E. foundry and mach. w. s. Pacific 1 s. Bismarck h w. s. Elm 2 s. State.
Schalinske Jewell M. com. trav. h 311 E. Fond du Lac.
Schallern Bruno (Schallern & Foat) h w. s. Watson 3 s. Seward.
Schallern Ottmar physician and druggist 121 Watson, h 404 Eureka.
Schallern Reiner B. tel.-opr. h w. s. Watson 3 s. Seward.
Schallern Roy E. clk. h w. s. Watson 3 s. Seward.
SCHALLERN & FOAT (Bruno Schallern, John S. Foat) physicians and surgeons, 317 Watson.
Schave Alice, domestic Union n. w. cor. W. Fond du Lac.
Schave August, lab. h 324 State.
Schave Frank H. lab. h 324 State.
Schave Fred W. lab. h 324 State.
Scheckenberg John, baker U. Ruekert, h 306 Watson.
Schewe Henry, tmstr. h n. s. Jackson junc. Fond du Lac.
Schilling Augusta (wid. Charles) h s. s. Arcade 2 w. Union.
Schilling Minnie Miss, h s. s. Arcade 2 w. Union.
Schilling William, gardener, h s. s. Arcade 2 w. Union.
Schliep Charles C. lab. h e. s. Cedar 1 s. State.
Schmack Hattie, domestic Jefferson n. e. cor. Washington.
Schmedkel August, tmstr. h s. s. Liberty 2 w. Locust.
Schmitt Peter, farmer, h n. s. W. Oshkosh 2 w. C. & N. W. Ry.
Schmudlach Adolph, carp. h 310 E. Fond du Lac.

JAY P. McDERMOTT SPECIAL AGENT
For Life, Accident and Health Insurance the Travelers of Hartford issues best contracts.

90-92 Main St. STRASSEL'S—The Store that keeps the prices down

Wadhams Oil Company
Manufacturers of White Clover Soap, Home Soap and Easy Soap
FOND DU LAC AGENCY
H. A. PORTER. Agent Tel. 451 83 S. Main Street

Helmer Milling Co. Feed in Carloads a Specialty. 14-16-18 Fourth St., Fond du Lac

Schmudlach Henry, shoemkr. h e. s. Union 3 n. Liberty.
Schmudlach Samuel, shoemkr. 108 Scott, h e. s. Union 3 n. Liberty.
Schmuhl Charles, lab. h 345 Jackson.
Schmuhl Richard lab. h s. s. State 3 w. Union.
Schneckenberg Ernst lab. h w. s. Hamburg 1 n. Bismarck.
Schneider Adalia clk. 101 Watson, h w. s. Houston 1 n. E. Fond du Lac.
Schneider Edward A. com. trav. h 429 Hall.
Schneider Louis, mason, h w. s. Houston 1 n. E. Fond du Lac.
Schneider Minnie, student, h w. s. Houston 1 n. E. Fond du Lac.
Schoenrock Edward, lab. h s. s. Church 2 w. Union.
Schoenrock Emma, waitress Hotel Englebright.
Schroeder Fred, h 428 Hall.
Schry Agnes, domestic 536 Watson.
Schultz Amelia (wid. Herman) h 310 Watson.
Schultz Anna, domestic 204 Jackson.
Schultz Arthur, lab. h s. s. Liberty 4 w. Union.
Schultz August, h n. s. Liberty 5 w. Locust.
Schultz Frank, lab. h s. s. Liberty 4 w. Union.
Schultz Hugo (Hugo Schultz & Co.) h 202 E. Scott.
Schultz Hugo & Co. (Hugo Schultz) grocers and hardware, 105 W. Fond du Lac.
Schultz Pauline, domestic 518 Watson.
Schwandt Gertie, mach.-opr. h 345 Jackson.
Schwandt Hubert, mach. h Ripon Hotel.
Schwiesou William F. vet. surgeon 118 E. Fond du Lac, h e. s. Blackburn 2 s. Scott.
Scribner Anna M. Miss, h w. s. Woodside av. 1 s. Seward.
Scribner Fanny P. librarian, h w. s. Woodside av. 1 s. Seward.
Scribner Lizzie S. music teacher, h w. s. Woodside av. 1 s Seward.
Scribner Mary E. Miss, h w. s. Woodside av. 1 s. Seward.
Seaman Jane (wid. Harminus) h 101 Doty.
Sebert Charles, farmer, h 337 E. Fond du Lac.
Sebert Charles, lab. h s. s. Pearl 1 w. Prospect.
Seelig John G. (Barlow & Seelig) h 104 Watertown.
Seeling August, shoemkr. h 306 W. Fond du Lac.
Seeling Helen T. knitter, h 306 W. Fond du Lac.
Seeling Robert R. (Cramer & Seeling) h 306 W. Fond du Lac.
Seidler August, watchman, h n. s. Seward 2 e. Houston.
Seidler Edwin, baker U. Ruekert, h 306 Watson.
Seidler Otto, driver, h n. s. Seward 2 e. Houston.
Sermon Mary, cook 106 W. Blossom.

A. F. WATKE 42 N. MAIN STREET FOND DU LAC, WIS.
I handle all Domestic and Imported Wines and Brandies

OUR CIGARS ARE FIT TO SMOKE Sallade & Ruh OPPOSITE COURT HOUSE

MOORE & GALLOWAY LUMBER CO.
Dealers in PLAIN AND ORNAMENTAL GLASS. POLISHED PLATE a Specialty.
Scroll Work, Mouldings, Turning, Etc. FOND DU LAC, WIS.

Fond du Lac County Abstract Co.
OWNERS OF THE NEW AND ORIGINAL MAP SYSTEM OF ABSTRACTING

Sharp Charles S. jeweler 204 Watson, h s. s. Sullivan 1 e. Watson.
Sharp Harold, student, h s. s. Sullivan 1 e. Watson.
Sharp Samuel, h s. s. Sullivan 1 e. Watson.
Shave Herman, painter, h n. s. Seward 3 e. Houston.
Shave Robert E. (Lueck & Shave) h 316 Liberty.
Shaw Charles A. agt. h 553 Metomen
Shaw Eva J. Miss, h 512½ Ransom.
Shaw Mary W. (wid. George R.) h 512½ Ransom.
Shearin Hibert Gibson, instructor Ripon Gollege, h n. s. Congress av. 1 w. Elm.
Sheldon Effie J. (wid. Robert) h 306 Spaulding av.
Sheldon Orlena F. (wid. John E.) h e. s. S. Grove 2 s. Oak.
Shepard Ettie R. (wid. Guy B.) h 202 W. Thorn.
Shepard Guy, student, h 202 W. Thorn.
Shepard Imogene A. Miss, h 304 Blackburn.
Shepard Susan B. (wid. Caleb) h 302 Blackburn.
Sherwood John D. h e. s. Woodside av. 1 s. W. Thorn.
Sherwood Robert G. student, h e. s. Woodside av. 1 s. W. Thorn.
Shields John H. com. trav. h 314 Scott.
Siedschleg Emma, domestic w. s. Watson 5 s. Seward.
Sieg Amanda, domestic 527 Watson.
Sievert Ella, domestic 503 Watson.
Simmons Florence C. (wid. Charles) h w. s. Houston 2 n. Seward
Simonds David B. cutter F. W. Lutke, h 505½ Metomen.
Simonds Dulcena (wid. Chauncy) h 505½ Metomen.
Sipple Anna, phone-opr. h 503 Newbury
Sisson P. W. (wid Asa) h 504 Watson.
Sisson Wilbur A. mngr. W. U. Tel. Co. 106½ Watson, h 504 Watson.
Smith Albert, lab. h 505 Watson.
Smith Duncan C. Rev. pastor Baptist Church, h 111 E. Fond du Lac.
Smith Ella, domestic 517 Woodside av.
Smith Helen, domestic 509 Watson.
Smith Judith (wid. Edward) h 204 W. Thorn.
Smith Kittie Miss, h 204 W. Thorn.
Smith Sarah Mrs. h 520 Newbury.
Snell Isabel, bkpr. Ripon Knitting Works, h 105 W. Thorn.
Sommerfeldt Gustav, lab. h n. s. Eagle 1 w. Washington.
Soper Fred, farm impts. 329 Watson, h 605 Watson.
Soule Eugene B. gardener, h 410 Hall.
Soule William E. mach.-hd. Ripon Knitting Works, h 119½ Watson.
Souzek Bernhard, h s. s. State 1 w. Cedar.

McCarthy & Braemer, Leading Tailors
34 SOUTH MAIN STREET
FOND DU LAC, WISCONSIN

Rusch & Hirth, Hardware
ODD FELLOW BLOCK
FOND DU LAC, WIS.

O. C. Steenberg Co. SASH AND DOOR FACTORY
Dealers in all kinds of Art Glass, Interior Wood Work, Office and Store Furniture
Business Established 1868 Telephone 81 Cor. Brooke and McWilliams Sts., Fond du Lac

M. L. Collins HATTER AND MEN'S FURNISHING GOODS
Umbrellas Recovered and Repaired 38 S. MAIN STREET

FIRST ST. LIVERY TELEPHONE 62
HACKS TO AND FROM ALL TRAINS BOTH DAY AND NIGHT. ALL ORDERS GIVEN PROMPT ATTENTION

Souzek Caroline (wid. John) h s. s. State 1 w. Cedar.
Souzek Mary Miss, h s. s. State 1 w. Cedar.
SPAFFORD WALLACE B. dentist Opera House block, h e. s. Lincoln 2 s. Oak.
Sparman Amelia Miss, h 318 Liberty.
Sparman Caroline (wid. Fred) h 318 Liberty.
Splitt Alexander, lab. h 315 Fenton.
Splitt Frank, lab. h e. s. Spring 2 n. E. Fond du Lac.
Splitt Hattie (wid. John) h e. s. Spring 2 n. E. Fond du Lac.
Splitt Kate, dishwasher Hotel Englebright.
Spooner Edna, student, h 512 Metomen.
Spooner JessieE. Mrs. teacher High school, h 512 Metomen.
Spratt Frederick, cashier First National Bank, h 105 Tygert.
Spratt Frideswide R. student, h 105 Tygert.
Spratt Horace B. bkpr. First National Bank, h 105 Tygert.
Springborn William, painter, h 370 E. Fond du Lac.
Spurr Maria M. (wid. William) h n. s. Scott 3 e. Blackburn.
Stafford Daniel L. lab. h Houston n. e. cor. Pond.
Stannard George, com. trav. h 100 Tygert.
Steinbring Arthur, shoes, h e. s. Hamburg 1 s. Hennie.
Steinbring Henry, h 313 State.
Steinke Emma Miss, h w. s. R. R. tracks 1 n. Fenton.
Steinke Louis, lab, h w. s. R. R. tracks 1 n. Fenton.
Stelter Julius, tailor, h 323 Sullivan.
Stelter Rudolph P. tailor, h 326 E. Fond du Lac.
Sterner Arthur E. com. trav. h 109 E. Fond du Lac.
Sterner Henry D. farm machinery 322 Watson, h 528 Metomen.
Stevens William P. mason, h 212 State.
Stewart Antoinette Miss, h 305 Spaulding av.
Stewart M. A. instructor Ripon College, h Smith Hall.
Stickle Orville C. engnr. h 218 E. Fond du Lac.
Stiles Frank, h 206 Eureka.
Stillmacher C. August lab. h 350 E. Fond du Lac.
Stillmacher Christ, h 301 Eureka.
Stillmacher Frank, carp. h e. s. Eureka 2 n. Oshkosh.
Stillmacher William, h 519 Metomen.
Stolfoss Ella Miss, h 306 Blackburn.
Stolfoss Grace Miss, h 306 Blackburn.
Stollfuss Theodore, lab. h 131 Washington.
Stollfuss William F. glove-ctr. h w. s. Hamburg 1 s. Oshkosh.
Stolp Theodore H. barber, h e. s. Houston 1 n E. Fond du Lac.
Stone Harriet E. (Wilkes & Stone) h 115 Watson.
Stone James L. city comptroller, cashier German National Bank, h 115 Watson.
Stone Litta Miss, h 200 Hall.

MEIKLEJOHN & MARTIN INVESTMENTS, LOANS, REAL ESTATE
FIRST NATIONAL BANK BLDG. IF YOU DESIRE TO INVEST "WE CAN PUT YOU RIGHT"

Coal and Wood WM. P. FOX
YARDS AT C. & N. W. R. R., 163 W. DIVISION STREET. TEL. 52

MAUTHE'S Go-Carts and Carriages
USED ALL OVER THE STATE
CATALOGUE ON APPLICATION.

Stone Ruby A. (wid. James P.) h 115 Watson.
Stone Thomas D. h 200 Hall.
Stracy Augusta (wid. Fred) h w. s. Hamburg 2 s. Bismarck.
Stracy C. Henry, lab. h w. s. Hamburg 2 s. Bismarck.
Stracy Edward, lab. h w. s. Hamburg 2 s. Bismarck.
Stracy William J. lab. h s. s. Grove 2 w. Washington.
Strauss Bros. (Irwin F. and Edward M. Strauss) dry goods, 117 Watson.
Strauss Edward M. (Strauss Bros.) h Blackburn s. w. cor. Blossom.
Strauss F. pres. Bouton & Germain Co. h Appleton, Wis.
Strauss Irvin F. treas. Bouton & Germain Co. h Blackburn s. w. cor. Blossom.
Streich Charles, carp. h n. s. Lyon 1 e. Vermont.
Streich Edward, carp. h e. s. Washington 2 n. Fond du Lac.
Streich John, engnr. h 530 Metomen.
Streich Julius Jr. lab. h n. s. Lyon 1 e. Vermont.
Streich Mary (wid. Louis) h e. s. Washington 2 n. Fond du Lac.
Streich Rosa Miss, h n. s. Lyon 1 e. Vermont.
Striemke Augusta (wid. Fred) h s. s. Liberty 2 w. Locust.
Stroinsky Lucy, glove-mkr. h 308 Watson.
Strong Benjamin F. h Ransom n. w. cor. Howard.
Strong Benjamin F. Jr. ice-dlr. h 302 Spaulding av.
Strong Bros & Co. (Alonzo P. Loper) ice-dlrs. 107 Hall.
Strong Louis G. ice-dlr. h Ransom n. w. cor. Howard.
Strong Rolly, lab. h Dartford rd. s. w. cor. Liberty.
Stumpner Harry, carp. h 311 E. Fond du Lac.
Sullivan Thomas, h Blackburn n. w. cor. Seward.
Surman Albert, h 405 State.
Surman Augusta Miss, h 405 State.
Surman Mary Miss, h 405 State.
Sutton Charles H. lab. h e. s. Union 3 n. Liberty.
Suwalski Alfred, clk. First National Bank, h Hall n. w. cor. Spaulding av.
Suwalski Andrew A. carp. contr. Hall n. w. cor. Spaulding av. h same.
Suwalski Frank A. bkpr. F. W. Lutke, h Hall n. w. cor. Spaulding av.
Sweiger Frank, lab. h 401 Congress.
Sweiger Michael, lab. h 401 Congress.

TABBERT Bertha, domestic 511 Woodside av.
Tabbert Herman, farmer, h 345 Fenton.
Taylo Caroline A. housekpr. h 339 Scott.
Taylo Richard H. carp. h 339 Scott.

IF YOU WANT TO RENT OR BUY HOUSES OR RIPON CITY PROPERTY ADDRESS OR SEE W. R. LYLE, Ripon, Wis.

That Boy of yours needs a first class Business Education. Send him to The Fountain City Business College FOND DU LAC WISCONSIN

The Huber Bros. WHOLESALE AND RETAIL DRUGGISTS TELEPHONE 22-3 36 S. Main St., Fond du Lac

Fond du Lac City Farm and City Property for Sale or Exchange N. Fond du Lac
F. R. TABOR, 83 SOUTH MAIN STREET

Taylor May Miss, h 448 Jackson.
Temple James, engnr. h 309 Ransom.
Temple Thomas, engnr. Ripon Knitting Works, h 309 Ransom.
Teske Elizabeth, knitter, h 508 State.
Teske Gottlieb, h 508 State.
Teske Martha, knitter, h 508 State.
Teske William, paper-hngr. h 506 State.
Tessen August, lab. h n. s. Liberty 2 w. Union.
Tessen William, lab. h n. s. Liberty 2 w. Union.
Tessen William Jr. lab. h n. s. Liberty 2 w. Union.
Tetzloff Frederick, lab. h 401 Congress.
Thada Frederick, lab. h n. s. Hennie 3 w. Pacific.
Thiel Alfred E. barkpr. h 318 Watson.
Thiel Bertha Miss, h 515 Metomen.
Thiel Fred A. h 511 Watson.
Thiel Herman, grocer 316 Watson, h same.
Thiel Mary (wid. Fred J.) h 515 Metomen.
Thiel Otto, carp. h w. s. Union 3 s. W. Fond du Lac.
Thiel Paul W. saloon 318 Watson, h same.
Thomas Amanda (wid. Gershom) h n. s. State 2 w. Union.
Thomas David, assessor, real estate and insurance 101 W. Fond du Lac, h n. s. E. Thorn 2 e. Watson.
Thomas Frank, lab. h s. s. Arcade 4 w. Union.
Thomas Grace, phone-opr. h s. s. Arcade 4 w. Union.
Thomas Jessie Miss, h n. s.Thorn 2 e. Watson.
Thomas Louise Miss, h n. s. Thorn 2 e. Watson.
Thomas Lucy Miss, h s. s. Arcade 4 w. Union.
Thomas Margaret Miss, h n. s. Thorn 2 e. Watson.
Thompson Blanche Miss, h 403 Ransom.
Thompson George W. h 410 Watson.
Thompson Julia (wid. Charles G.) h 403 Ransom.
Thompson Rufus student, h 410 Watson.
Thompson William H. student, h 410 Watson.
Tikalsky Phyllis, head waitress Hotel Englebright.
Timm Edward J. tinner h w. s. Washington 2 s. Oshkosh.
Timms C. Julius, berry box mnfr. h 202 Eureka.
Timms Karl, engnr. h 202 Eureka.
Tinkham Nathan A. h 306 Spaulding av.
Tobin John, tailor, h Luhm's Hotel.
Tobolt Charles, glove-mkr. h 335 Scott.
Tobolt Charles, painter, h 214 W. Fond du Lac.
Tobolt Charles J. lab. h 214 W. Fond du Lac.
Tobolt Ernst E. mason contr. 335 Scott, h same.
Tobolt Frank F. lab. h 214 W. Fond du Lac.
Tobolt Gustav, mason, h 331 Scott.

FOR THE BEST LAUNDRY GO TO FOND DU LAC STEAM LAUNDRY 34 E. First St. TELEPHONE 21

SMART RIGS FOR COMMERCIAL MEN AT GORMICAN'S LIVERY Forest Avenue PHONE 119

Moore & Galloway Lumber Co.
Agents for C. J. L. Meyer Specialties, Manufacture all kinds of Inside Finish in Pine and Hardwood
RETAIL OFFICE AND YARD, MAIN STREET COR. MERRILL ✦ ✦ FOND DU LAC, WIS.

JOHN P. HESS GRADUATE OPTICIAN Eyes Examined Free

Tobolt Herbert, barber, h 214 W. Fond du Lac.
Tobolt John L. lab. h 335 Scott.
Tobolt William, tmstr. h 330 Scott.
Toombs Edward, lab. h n. s. Oshkosh 1 w. Washington.
Toombs Helen P. librarian, h 105 Doty.
Toombs Helen S. (wid. Wm. T.) h 105 Doty.
Toombs Henry W. bkpr. Bouton & Germain Co. h 3 Doty.
Towne Donald C. lab. h 400 Blackburn.
Towne Emily E. Mrs. h 400 Blackburn.
Tracy Clarissa T. Mrs. professor emeritus Ripon College, h e. s. Ransom 1 s. Blossom.
Tracy Marion (wid. Horace) h 303 Ransom.
Trader Ferdinand, h w. s. Hamburg 1 s. Hennie.
Treanore V. O. & Co. (V. O. Treanore, C. S. Latimer) harness-mkrs. 101 Jackson.
Treanore Vincent O. (V. O. Treanore & Co.) h 307 Ransom.
Trier Anna (wid. Joseph M.) h 137 Washington.
Trier Joseph, harnessmkr. 104 Jackson, h 137 Washington.
Trier Laura Kate, teacher Ceresco school, h 137 Washington.
Trier Mary J. Miss, h 137 Washington.
Tubba Adrial E. h e. s. Blackburn 3 s. Blossom.
Tucker Izetta A. dressmkr. h 516 Woodside av.
Tucker Perry H. h 516 Woodside av.
Tucker Pyrle R. Miss, h 516 Woodside av.
Turner Laura A. (wid. Allen) h 204 Jackson.

UHL Bernard J. h e. s. Washington 3 n. Fond du Lac.
Uhl Bertha (wid. Charles) dressmkr. e. s. Washington 3 n. Fond du Lac, h same.
Uhl Blanche Miss, h e. s. Washington 3 n. Fond du Lac.
Unger Lizzie, domestic 505 Ransom.
United States Express Co. O. P. Buchholz, agt. s. s. Public sq.
Ustruck Andrew, lab. h s. s. Liberty 2 w. Cedar.
Ustruck Frank, lab. h n. s. Park 1 e. Union.
Ustruck Katherine Miss, h s. s. Liberty 2 w. Cedar.
Ustruck Mary Miss, h n. s. Park 1 e. Union.
Ustruck Michael, lab. h n. s. Park 1 e. Union.

VALE Charles F. mngr. Ripon Tel. Co. 116 Watson, h 401 Hall.
Vanderlyn William E. racket store 308 Watson, h w. s. Watson 4 s. Seward.
Van Ness Lizzie Miss, h 324 Fenton.
Van Valkenburg Marvil S. constable, h 549 Metomen.
Verasky Henry, lab. h 422 Hall.

Dry Goods, Carpets, Cloaks and Furs At Whittelsey's means the pick of the market at all times.

T. S. ARTHUR "Quality not Quantity." Palmer House Block EXPERT WATCHMAKER

O. G. STEENBERG CO. SASH AND DOOR FACTORY Manufacturers of Mouldings, Screen Doors and Windows, Scroll Sawing and Stair Builders Cor. Brooke and McWilliams St. Fond du Lac Business established 1868 Telephone 81

Ladies' Suits, Skirts, Cloaks, Etc. An Experienced Dressmaker to Fit Garments
SATISFACTION GUARANTEED OR YOUR MONEY BACK AT The Wagner Dry Goods Co.

HAAS & WAGNER "Grand Central" for Dress Goods, Skirtings, Waistings, Black and Colored Silks, Walking Skirts, Petticoats
22 FOREST AVE., FOND DU LAC

Geo. L. McDermott & Co. Funeral Directors and Embalmers
165 S. Main Street. Open Day and Night. Tel. Office 5192. Tel. Res. 5041

Verasky Joseph, lab. h w. s. Stanton 1 s. Lyon.
Verasky Lena C. Miss, h w. s. Stanton 1 s. Lyon.
Verasky Minnie A. h w. s. Stanton 1 s. Lyon.
Verdine Edward, painter, h 401 State.
Verdine Frederick, lab. h e. s. Prospect 1 n. Grove.
Verdine Gustav, lab. h e. s. Prospect 1 n. Grove.
Verdine Julius, lab. h e. s. Prospect 1 n. Grove.
Verdine Otto, lab. h e. s. Prospect 1 n. Grove.
Verdine Paul, boatman, h e. s. Prospect 1 n. Grove.
Vilvock Annie, glovemkr. h s. s. State 1 w. Union.
Vilvock Henry, h s. s. Jackson 5 w Watson.
Vilvock Henry Mrs. h s. s. State 1 w. Union.
Volk Fred, student, h w. s. Elm 1 s. State.
Volkerts Clara, seamstress, h 411 Hall.
Volkerts Meta G. Miss, h 411 Hall.
Volkerts Peter, farmer, h 411 Hall.

WACHNITZ Clara, mach.-opr. h e. s. Union 1 n. Thorn.
Wachnitz George, butcher, h e. s. Union 1 n. Thorn.
Wachnitz John, carp. h e. s. Union 1 n. Thorn.
Wachnitz Josie, mach.-opr. h e. s. Union 1 n. Thorn.
Wachoske Andrew, lab. h n. s. Berlin rd. 3 w. Union.
Wachoske Anton, lab. h s. s. Oshkosh 1 w. Pacific.
Wachoske Frank J. lab. h n. s. Berlin rd. 3 w. Union.
Wachoske John, lab. h s. s. Oshkosh 1 w. Pacific.
Wachoske John, W. lab. h. n. s. Berlin rd. 3 w. Union.
Wachoske Katherine Miss, h n. s. Berlin rd. 3 w. Union.
Wachowski Alexander, lab. h 435 Hall.
Wachowski Nicholas, lab. h 435 Hall.
Wachowski Stella, mach.-opr. h 435 Hall.
Wagner Anna Miss, h s. s. Jackson 1 e. Stanton.
Wagner Antonia (wid. Frank) h 120 Washington.
Wagner Arthur, lab. h 305 E. Fond du Lac.
Wagner Augusta (wid. August) h 305 E. Fond du Lac.
Wagner Bertha, domestic 504 Watson.
Wagner Charles, lab. h s. s. Jackson 1 e. Stanton.
Wagner Frances, mach. opr. h s. s. Jackson 1 e. Stanton.
Wagner Helen, mach.-opr. h s. s. Jackson 1 e. Stanton.
Wagner Katherine, housekpr. h s. s. Jackson 1 e. Stanton.
Wagner Minnie, domestic 510 Woodside av.
Wagner Minnie, knitter, h 305 E. Fond du Lac.
Wagner Rosa, mach.-opr. h s. s. Jackson 1 e. Stanton.
Wahmbier Christina (wid. John) h 102 Locust.
Walker Alice E. Miss, h s. s. W. Thorn 3 e. Lincoln.

NORTHERN LUMBER & FUEL COMPANY
Fine Interior Finish in Pine and all kinds of Hardwood Furnished
TELEPHONE 523 OFFICE AND YARDS COR. FOLLETT AND BROOKE STS.

The J. E. Sullivan Co.
7 S. MAIN STREET
Foreign and Domestic Suitings Always in Stock
FOND DU LAC, WIS.

Walker Emeline (wid John) h 515 Newbury.
Walker Jennie (wid. Marion E.) h s. s. W. Thorn 3 e. Lincoln.
Wallitz Fred, h 513 Metomen.
Wallner Richard A. tailor 124 W. Fond du Lac, h same.
Wallschlager John, carp. contr. 108 Hamburg, h same.
Ward Henry C. ret. farmer, h 500 W. Fond du Lac.
Warneke Mary, domestic 526 Watson.
Washburn Clinton E. (Otto Miller & Washburn) h e. s. Pacific 2 n. Jackson.
Washkoske Elsa, knitter, h s. s. Hennie 2 w. Pacific.
Washkoske Freda, knitter, h s. s. Hennie 2 w. Pacific.
Washkoske George, lab. h s. s. Hennie 2 w. Pacific.
Washkoske Rudolph, carp, h s. s. Hennie 2 w. Pacific.
Washkoske William, glovemkr. h s. s. Hennie 2 w. Pacific.
Webb Maryette (wid. Charles A.) h 506 Newbury.
Webb Wesley E. carriage repr. h n. s. Seward 3 e. Watson.
Weber Ursula Miss, h 306 Blackburn.
Webster Fred E. mason, h 320 N. Shepard.
Weida George Francis, instructor Ripon College, h 612 Watson.
Weil Celestine Miss, h w. s. Watson 5 s. Seward.
Weil George W. student, h w. s. Watson 5 s. Seward.
Weil Harry A., dentist 200½ Watson, h w. s. Watson 5 s. Seward.
Weil Harry E., student, h w. s. Watson 5 s. Seward.
Weingarten Albert, carp. h Pacific n. w. cor. Hennie.
Weingarten Alvin, h Pacific n. w. cor. Hennie.
Weingarten Florence Miss, h Pacific n. w. cor. Hennie.
Weinke Augusta (wid. John) h Spring ft. Pond.
Weinke Ernest, tmstr. h s. s. Lane 1 w. Eureka.
Weinke Frank, foreman Horner & Middleton, h ft. E. Seward.
Weishaar August, mason, h Fond du Lac n. w. cor. Washington.
Weishaar Elizabeth, knitter, h Fond du Lac n. w. cor. Washington.
Weishaar Henry, h w. s. Wodside av. 2 s. Howard.
Weishoff Henrietta (wid. Fred.) h 303 Jackson.
Welcome Charles, baggageman, h 211 E. Fond du Lac.
Welk August, baker U. Ruekert, h 306 Watson.
Welk Ferdinand, night clk. Hotel Englebright, h same.
Wellcome Ella M. Mrs. h s. s. E. Fond du Lac 2 e. Houston.
Wellcome Henry C. h. Watertown s. e. cor. Woodside av.
Weller Joseph C. loans, h n. s. Thorn 1 e. Watson.
Weller Sidney, h n. s. Liberty 4 w. Locust.
Wells Arthur L. baggageman, h e. s. Washington 4 n. C. & N. W Ry.

SPECIAL AGENT
JAY P. McDERMOTT
"The Policy that made Fond du Lac Famous" is issued by the Travelers Ins. Co. of Hartford.

90-92 Main St.
STRASSEL'S sell the best Ladies' Skirts and Suits

WADHAMS OIL COMPANY
TELEPHONE 451
Manufacturers of Lubricating Oils, Journal Greases, Compression Grease Cups.
H. A. PORTER, Agent
Fond du Lac, Wis.

HELMER MILLING CO. The Largest Seed House in the City.
14-16-18 FOURTH STREET, FOND DU LAC, WIS.

WELLS HENRY, blksmith s. s. Blossom 3 e. Watson, h e. s. Washington 4 n. C. & N. W. Ry.
Wells Rena M. teacher, h e. s. Washington 4 n. C. & N. W. Ry.
Wendtland Mary, glovemkr. h e. s. Washington 1 n. C. & N. W. Ry.
Wepner August, mason, h 207 E. Seward.
Wepner Matilda Miss, h 207 E. Seward.
Werdin Edward F. bkpr. Chadbourn & Gehrke, h State s. w. cor. Locust.
Wescott Flora Miss, h 509 Watson.
Wescott Levings, h 509 Watson.
Western Union Telegraph Co. W. A. Sisson, mngr. 106½ Watson.
Westover Diantha (wid. Lucas) h 104 E. Fond du Lac.
Wheeler Sophia Miss, h e. s. Houston 1 s. Scott.

AGENTS FOR THE CELEBRATED MATTINGLY AND MOORE RYE AND SOUR MASH WHISKIES.
42 N. MAIN STREET
A. F. WATKE
FOR THE BEST WHISKIES GO TO

HENRY WELLS
PRACTICAL HORSE SHOER AND GENERAL BLACKSMITHING
None but skilled workmen employed. Repairing a Specialty. All Work Guaranteed.
RIPON, WIS.
Special attention given to Interfering, Forging Overreaching and Diseases of the Feet, Quarter Cracks, Contraction or Narrow Heel, Corns, Etc.
Campbell's Horse Foot Remedy a Specialty
We recommend it and guarantee it will do all that is claimed for it.

Whiting Frank A. agt. Standard Oil Co. h 295 Jackson.
Whiting Osbert, glovectr. h 305 Ransom.
Whiting Spencer E. drayman, h 305 Ransom.
Whitney Clarence J. barber 110 Scott, h e. s. Houston 2 n. Seward.
Whitney Emogene O. Mrs. h 523 Watson.
Whitney Myrta V. teacher, h 523 Watson.
Wiese Tina Mrs. h 209 State.
Wietor Louise (wid. Michael) h 523 Metomen.
Wilde Frank, h 320 Liberty.
Wilde Mary Miss, h 320 Liberty.
Wilde Sophia (wid. David) h 308 Watson.
Wilkes Emma (Wilkes & Stone) h 305 Jackson.
Wilkes & Stone (Emma Wilkes, Harriet E. Stone) milliners 118 Watson.
Willard Sarah(wid. Henry) h 105 Doty.

SALADE & RUH treat you right at their DRUG STORE
OPPOSITE COURT HOUSE
Moore & Galloway Lumber Co. OFFICE, STORE AND CHURCH FURNITURE
Interior Wood Finish and Stair Builders Telephone 612 Fond du Lac

Fond du Lac County Abstract Co.
Fond du Lac National Bank Building. Telephone Wis. 1223

Williams Edward, h 325 Fenton.
Williams Frank, lab. h 325 Fenton.
Williams Owen L. painter, h State s. w. cor. Elm.
Wilson Albert, grain buyer, h 512 Newbury.
Wilson Chauncey B. farmer, h 432 Jackson.
Wilson Elvin F. student, h 432 Jackson.
Wilson Frank, glovemkr. h w. s. Houston 1 n. Seward.
Wilson Grace, student, h Watson n. e. cor. Griswold.
Wilson Jessie Miss, h 512 Newbury.
Wilson Lawrence, student, h 512 Newbury.
Wilson Lyle, student, h 512 Newbury.
Winterhook August, lab. h e. s. Union 1 s. State.
Witt David (Kussman & Witt) h 312½ Watson.
Witt Fred, carp. contr. 522 Metomen, h same.
Witt Gustav, stock buyer, h 520 Metomen.
Witt Minnie, glovemkr. h n. s. State 1 w. Fond du Lac.

WILLIAM WITT
• • DEALER IN • •
FARM IMPLEMENTS
CREAM SEPARATORS, CARRIAGES AND SLEIGHS
Corn Huskers and Shredders
Pianos, Organs, and Sewing Machines a Specialty
No. BLOSSOM STREET RIPON, WISCONSIN

WITT WILLIAM, farm implements, pianos, organs, sewing machines and cream separators, s. s. Blossom 2 e. Watson, h w. s. Metomen at limits.
Witte Emily (wid. Herman) h 104 E. Fond du Lac.
Witte Olive Miss, h 104 E. Fond du Lac.
Wittlief Emma Miss, h 355 E. Fond du Lac.
Wittlief Gustav, lab. h 355 E. Fond du Lac.
Wittlief Herman, clk. h 355 E. Fond du Lac.
Wittlief Mary Miss, h 355 E. Fond du Lac.
Wittlief Sophia Miss, h 355 E. Fond du Lac.
Wittwer Gustav, lab. h 405 Congress.
Woda Anna Mrs. housekpr. h 315 E. Fond du Lac.
Woehlke Elsie, knitter, h Metomen opp. Griswold.
Woehlke Ewald, miller, h Metomen opp. Griswold.
Woehlke Oscar, lab. h Metomen opp. Griswold.
Wolff Albert, barber, h 200 Eureka.

O. C. Steenberg Co. Sash and Door Factory
Business Established 1868 Telephone No. 81
Cor. Brooke and McWilliams Sts. FOND DU LAC, WISCONSIN

McCarthy & Braemer, Leading Tailors
34 SOUTH MAIN STREET
FOND DU LAC, WISCONSIN

Rusch & Hirth, Hardware
ODD FELLOW BLOCK
FOND DU LAC, WIS.

IF YOU WANT TO DRESS NEATLY
See M. L. Collins' stock of Men's Furnishing Goods at 38 S. Main St.

FIRST STREET LIVERY GOOD RIGS FOR COMMERCIAL MEN FOR COUNTRY WORK . . Telephone 62

Wolff Henrietta (wid. Adam) h 200 Eureka.
Wolff Ida, teacher, h 200 Eureka.
Wolff Lillie, dressmkr. 200 Eureka, h same.
Wollitz Fred W. grocer 221 Watson, h same.
Wood Charles A. h s. s. W. Thorn 2 e. Lincoln.
Wood Edward, h 509 Metomen.
Wood Iram H. farmer, h Watson n. e. cor. Griswold.
Wood William, h 105 Spaulding av.
Wood Zamora F. Miss, h 105 Spaulding av.
Woodruff Ensign, h. 402 Liberty.
Worm August S. clk. Hotel Englebright, h same.
Wren Fred B. painter, h Jackson n. e. cor. Water.
Wren George, h Jackson n. e. cor. Water.
Wright John, h 206 E. Blossom.
Wright John W. sec.--treas. Ripon Knitting Works, h Blossom n. w. cor Houston.
Wrzesinski Henry, lab. h 105 Seward.
Wrzesinski John, lab. h 105 Seward.
Wrzesinski Paul, tmstr. h w. s. Washington 2 n. Fond du Lac.
Wuerch Millie, laundress Hotel Le Roy.
Wyman Emma S. Miss, instructor Ripon College, h 406 Ransom.

YERK William, barber 205 Watson, h s. s. Linden 1 e. Metomen.

ZABOROWSKI John, painter, h 406 Congress.
Zaborowski Joseph, shoemkr. h w. s. Locust 2 s. State.
Zaborowski Minnie, glovemkr. h w. s. Locust 2 s. State.
Zaborowski Pauline M. dressmkr. h w. s. Locust 2 s. State.
Zander Elsie Miss, h 539 Metomen.
Zander William, farmer, h 539 Metomen.
Zank Frank E. lab. h 324 Jackson.
Zank Mary A. (wid. August) h 324 Jackson.
Zantz August, lab. h n. s. W. Thorn 2 w. Lincoln.
Zapp Nicholas, tinsmith, h 101 N. Locust.
Zeich Mary (wid. John) h e. s. Washington, 4 n. Fond du Lac.
Zellmer John A. lab. h s. s. State 1 w. Union.
Zick Frederick A. h s. s. Berlin rd. 1 w. Union.
Zick John M. carp. h s. s. Berlin rd. 1 w. N. Union.
Zilkie Helen, glovemkr. h 308 Watson.
Zimdars Albert, carp. h 311 Liberty.
Zimdars Ida, mach.-opr. h 527 Metomen.
Zimdars Julius, farmer, h 527 Metomen.
Zimmerman Alma, knitter, h 335 Jackson.
Zimmerman Carl. lab. h 335 Jackson.
Zimmerman Charles, lab. h n. s. Arcade 1 w. Union.

MEIKLEJOHN & MARTIN FIRST NATIONAL BANK BLDG. INVESTMENTS, LOANS, REAL ESTATE IF YOU DESIRE TO INVEST "WE CAN PUT YOU RIGHT"

Coal and Wood WM. P. FOX Yards at C. & N. W. R. R., 163 W. Division Street. Tel. 52

MAUTHE'S FURNITURE "THE BEST ON EARTH"
Cor. Main and Division Streets.

Zimmerman Charles I. student, h n. s. Arcade 1 w. Union.
Zimmerman Dora (wid. William) h n. s. Berlin rd. end Union.
Zimmerman Edith M. Miss, h n. s. Arcade 1 w. Union.
Zimmerman Elsa H. Miss, h n. s. Berlin rd. end Union.
Zimmerman Fred J. wagonmkr. Blackburn n. w. cor. Jackson, h 104 Elm.
Zimmerman Fred Jr. blksmith. h 104 Elm.
Zimmerman Fred W. cigarmkr. h n. s. Arcade 1 w. Union.
Zimmerman Herman A. glovectr. h e. s. Washington 2 n. Fond du Lac.
Zimmerman Ida M. knitter, h 104 Elm.
Zimmerman Meta Miss, h n. s. Arcade 1 w. Union.
Zimmerman Minnie (wid. William) h 335 Jackson.
Zimmerman Otto E. lab. h 335 Jackson.
Zinth Albert, asst. supt. Knitting Wks. h n. s. Scott 2 e Blackburn.
Zinth August, saloon 103 Jackson, h n. s. Scott 2 e. Blackburn.
Zinth Herman, barkpr. h n. s. Scott, 2 e. Blackburn.
Zinth Laura, bkpr. 111 Watson, h n. s. Scott 2 e. Blackburn.
Zinzow Frank, mach. h Sherman s. w. cor. Howard.
Zinzow Frederick, farmer, h w. s. Woodside av. 6 s. Howard.
Zinzow Ida Miss, h w. s. Woodside av. 6 s. Howard.
Zinzow William, barkpr. h 102 Watson.
Zitzelsberger Anton, brewer, h w. s. Locust 1 n. Liberty.
Zobel Alma Miss, h Blossom n. w. cor. Blackburn.
Zobel Carl, student, h Blossom n. w. cor. Blackburn.
Zobel Clara Miss, h 519 Watson.
Zobel Edgar H. music teacher 519 Watson, h same.
Zobel Julius A. W. h Blossom n. w. cor. Blackburn.
Zobel Lulu Miss, h Blossom n. w. cor. Blackburn.
Zobel Olga Miss, h 519 Watson.
Zobel Oscar E. H. h 519 Watson.
Zobel Otto, student, h 519 Watson.
Zuehlke August, lab. h 313 Spaulding av.
Zweiger Christ, section foreman, h 119 Hamburg.
Zweiger Elsa B. Miss, h 119 Hamburg.
Zweiger Meta E. knitter, h 119 Hamburg.
Zweiger Paul, lab. h 119 Hamburg.
Zweiger William, soldier, h 119 Hamburg.
Zweigert Augusta (wid. William) h 112 Warren.

If You Want to Sell Farms or Houses, Buy Farms or Houses Loan or Borrow Money or Make Exchanges ADDRESS OR SEE W. R. LYLE, Ripon, Wis.

That Girl of yours needs a GOOD PRACTICAL EDUCATION. Send her to The Fountain City Business College FOND DU LAC WISCONSIN

THE HUBER BROS. WHOLESALE AND RETAIL DRUGGISTS
TELEPHONE 22-3
36 S. Main St., FOND DU LAC
Books, Stationery, Wall Paper, Paints, Oils, Spices, Etc. Agents for the Eastman Kodak.

The Association of American Directory Publishers

OFFICERS:

W. E. MURDOCK, PRESIDENT

W. H. LEE, 1ST VICE-PRESIDENT — A. G. WRIGHT, 2ND VICE-PRESIDENT

W. H. BATES, SECRETARY — R. H. DONNELLEY, TREASURER

TRUSTEES:

W. E. MURDOCK, BOSTON — W. H. BATES, NEW YORK

R. H. DONNELLEY, CHICAGO — W. H. LEE, NEW HAVEN

A. V. WILLIAMS, CINCINNATI — A. G. WRIGHT, MILWAUKEE

R. L. POLK, DETROIT — THEO. F. SMITH, ST. PAUL

J. L. HILL, RICHMOND

Secretary's Office, 87-91 Third Avenue, New York

The Association of American Directory Publishers is composed of reputable City Directory Publishers, organized for the general advancement of the Directory business. Any person, corporation or firm engaged in business as owner and publisher of a City Directory in the United States or Canada, who shall qualify as competent to gather information and compile a City Directory and furnish satisfactory references, is eligible to membership.

The objects of the Association are:

First. The advancement of the Directory business and the improvement of Directories by the interchange of ideas and the exchange of experienced employes.

Second. To provide protection to the public against **fraudulent advertising schemes which operate under the name of Directories,** and to drive unprincipled promoters of the same out of business.

Third. To provide permanent and profitable employment to competent, industrious and honest Directory canvassers and compilers.

Fourth. For the mutual protection and advancement of the established and prospective interests of all who may become members, by personal advice and assistance of members as may be mutually satisfactory, desirable or advisable, and by such other means as may, from time to time, be shown to be wise, proper and lawful.

$100.00 Reward Will be paid by the Association for the arrest and conviction of any person or persons engaged in publishing, collecting or canvassing for any fraudulent or fake directory.

WRIGHT'S
Waupun Directory
1905-1906

MISCELLANEOUS INFORMATION

CITY GOVERNMENT.

Mayor—Prentice G. Carrington.
City Clerk—R. D. Tillotson.
City Treasurer—Oscar Hanisch.
City Attorney—Culver E. Hooker.
Street Commissioner—Robert Hobkirk.
Chief of Police—T. S. Hornby.
City Assessor—T. W. Markle.
Health Commissioner—Dr. G. B. Durand.

Board of Aldermen.

First Ward—A. L. Wallace, Geo. Fieldstad.
Second Ward—John Howard, John Sheehan.
Third Ward—R. H. Smith, W. S. Germaine.
Fourth Ward—Ernest Miller, Jacob Boose.
Fifth Ward—Louis Zimmermann, John Luck.
Sixth Ward—W. W. Harris, Wm. F. Johnston.

Standing Committees.

Finance—Johnston, Boose, Germaine.
City Affairs—Fieldstad, Sheehan, Harris.
Judiciary—Sheehan, Zimmermann, Fieldstad.
Sidewalks—Luck, Smith, Howard.
Railroads—Howard, Luck, Miller.
Judiciary—Sheehan, Zimmerman, Fieldstad.
Printing and Supplies—Smith, Germaine, Boose.
Fire and Police—Harris, Miller, Wallace.

Supervisors.

First Ward—C. E. Hooker.
Second Ward—W. C. Fuller.
Third Ward—E. D. Doney.
Fourth Ward—H. H. Hatcher.
Fifth Ward—O. A. Morse.
Sixth Ward—W. E. Caldwell.

Board of Public Works.

C. E. Hooker, pres.; B. W. Davis, treas.; J. E. Brinkerhoff, sec.

Justices of the Peace.

R. L. Oliver, Henry C. Curtis.

School Board.

H. H. Hatcher, director; W. S. Howard, treas.; C. W. Page, clk.; G. F. Loomis, supt. of schools.

Libraries.

Waupun Library—7,000 volumes. Mrs. Sarah P. Doney, librarian, S. Madison n. w. cor. Jefferson.

Library Board.

L. B. Hinkley, pres.; B. W. Davis, sec. treas.; E. M. Beach, Edwin Hillyer, Mrs. Viola Bell, Miss Lovilla Mosher, G. F. Loomis.

POST OFFICE.

J. W. Meiklejohn, P. M.; Allie Landaal ass't P. M.; office hours 7 A. M. to 8 P. M. Money order department open from 7 A. M. to 7:30 p. m.

STATE INSTITUTIONS.

State Prison.

Henry Town, warden; E. S. Harvey, deputy warden; Richard Elliott, asst. deputy; S. Madison, bet. Olmsted and Brown.

State Board of Control.

Herman Grotophorst, pres.; Gustav Kuestermann, v-pres.; Harvey Clark, Allan D. Conover, L. B. Dresser, M. J. Tappins, sec.

BANKS.

First National Bank—Incorp. 1885; capital $50,000; surplus $10,000; undivided profits $5,000; L. D. Hinkley, pres.; W. E. Caldwell and C. A. Shaler, v-pres.; B. W. Davis, cashier; Ben Kastein, asst. cashier; Main s. w. cor. Mill.

State Bank of Waupun—Incorp. 1903; capital $25,000; J. O. Hermann, pres.; E. M. Beach, v-pres.; S. M. Sherman, cashier; 317 E. Main.

INCORPORATED COMPANIES.

Althouse Wheeler Co. The—Incorp. 1890; capital $100,000; M. J. Althouse, pres.; L. D. Hinkley, sec.-treas.; 11 E. Main.

Morris J. S. Carriage Co.—Incorp. 1900; capital $30,000; J. S. Morris, pres.; J. D. Learned, v-pres.; M. N. Morris, sec. treas; n. s. E. Franklin, 2 e. ry. track.

Palma Shoe Co.—Incorp. 1904; capital $50,000; Henry Hartgerink, pres.; W. E. Caldwell, v-pres.; J. T. Sheehan, sec.-treas.; Samuel Darling, supt.; s. s. E. Franklin 1 e. ry. track.

Shaler-Hartgerink Co. The—Incorp. 1894; capital $20,000; C. A. Shaler, pres.; W. E. Graham, sec. treas.; 20 W. Jefferson.

Yawkey-Crowley Lumber Co.—Incorp. 1904; capital $100,000; C. C. Yawkey, pres.; W. H. Yawkey, v-pres.; F. M. Crowley, sec.-treas.; 2 W. Main.

NEWSPAPERS.

Waupun Democrat (Dem. Weekly)—Issued Fridays, $1.50 per annum; Powell & Sanborn, publishers; 501 E. Main.

Waupun Leader The (Rep. Weekly)—Wednesday; $1.50 per annum; R. H. Oliver, pubs.; 7 Fond du Lac.

CHURCHES.

Union Church (Baptist)—Main s. e. cor. Forest; Rev. Allan Hoben, pastor. Services: 10:30 A. M., and 7:30 P. M.; Sunday School, 12 M.; prayer meeting, Thursday 7:30 P. M.

Christian Science Church, 300 E. Jefferson, Mrs. Catherine Frazier and Mrs. Charles Hall, readers. Readings Sunday 10:30 A. M.; Wednesday 8 P. M.

St. Joseph's Catholic Church, Main n. e. cor. Division, Rev. Eden Allen, pastor. Services 10 A. M.; Sunday School 11:30 A. M.

Congregational Church, s. e. cor. Madison and Jefferson, Rev. T. A. Williams, pastor. Services 10:30 A. M., and 7 P. M.; Sunday School 12 M.; Christian Endeavor 6 P. M.

Trinity Church (Episcopal), Madison s. w. cor. Jefferson, Rev. George H. S. Somerville, pastor. Services: 7:30 and 10:30 A. M.; Sunday School 12 M.

Immanuel Lutheran Church, s. s. Main 2 E. Beaver Dam. Services: 10 A. M. and 2 P. M.; Sunday School 11 A. M.

M. E. Church, E. Jefferson s. e. cor. S. Forest, Rev. E. C. Potter, pastor. Services: 10:30 A. M. and 7 P. M.; Sunday School 12 M.; Y. P. S. C. E. 6 P. M.

Dutch Reformed Church, n. e. cor. S. Drummond and E. Brown, Rev. A. D. DeYoung, pastor. Services 10:30 a. m. and 7:30 p. m.; Sunday School 12 m.

CHURCH SOCIETIES.

Epworth League M. E. Church—Bert Sawyer, pres.; Miss Olive Sawyer, sec.; Miss Mabel Ihde, treas. Meets monthly at call of president at the church parlors.

Junior Y. P. S. C. E. of First Congregational Church—Miss Allie deVos, supt. Meets every Friday 4:15 P. M. at the church parlors.

Ladies' Missionary Society of Dutch Reformed Church—Mrs. D. Gysbers, pres.; Mrs. G. Te Linde, sec.-treas. Meets 1st Wednesday each month at members' residences.

Ladies' Social Circle of First Cong. Church—Mrs. P. D. Doty, pres.; Mrs. J. S. Morris, sec. treas. Meets 2d Wednesday each month at members' residences.

Ladies' Social Union of M. E. Church—Mrs. J. O. Herman pres.; Mrs. Wm. Dunlap, sec.; Mrs. Catherine Bunker, treas. Meets last Friday each month at the memebrs' homes.

Women's Foreign Missionary Society of M. E. Church—Mrs. E. C. Potter, pres.; Mrs. James Turner, sec.; Mrs. B. F. Sawyer, treas. Meets 1st Wednesday each month at the church.

Women's Home Missionary Society of M. E. Church—Mrs. S. A. Rolison, pres.; Mrs. Charles Ihde, treas.; Mrs. Jason Allen, sec. Meets 3d Wednesday each month at the members' residences.

Women's Home and Foreign Missionary Society of First Congregational Church—Mrs. Edna Ford, pres. Meets last Wednesday each month at members' residences.

Young Ladies' Missionary Society of Dutch Reformed Church—Miss G. Gerritsen, pres. Meets 2d and 4th Tuesday each month at members' residences.

Y. P. S. C. E. of Dutch Reformed Church—Rev. A. De Young, pres.; Miss Denie Kastein, rec. sec.; Miss Allie Kastein, cor. sec.; Miss Anna Hartgerink, treas. Meets every Thursday 7:30 P. M at the church.

Y. P. S. C. E. First Congregational Church—Mrs. F. T. Clark, pres.; Miss Elizabeth Gore, sec.; Miss Eva Gamble, treas. Meets every Sunday evening at the church parlor.

Young Women's Missionary Society of M. E. Church—Miss Mabel Ihde, pres.; Miss Katie Bunker, sec.; Miss Carrie Ihde, treas. Meets monthly at the church.

SECRET SOCIETIES.

Masonic.

Waupun Lodge No. 48—E. B. Patton, W. M.; G. F. Loomis, S. W.; N. S. McCray, J. W.; S. J. Sumner, sec.; E. M. Beach treas. Meets 1st and 3d Friday of each month at Masonic Hall.

Waupun Chapter No. 48—C. B. Hooker, H. P.; A. D. Pratt, K.; J. J. Roberts, scribe; E. B. Patton, treas.; B. W. Davis, sec. Meets 1st and 3rd Tuesday of each month at Masonic Hall.

Waupun Chapter No. 157, O. E. S.—Henry C. Curtis, W. P.; Mrs. Mary Brown, W. M.; Mrs. A. L. Wallace, sec. Meets 1st and 3d Mondays of each month at Masonic Hall.

I. O. O. F.

Telulah Lodge No. 33—Charles H. Lindsley, sec. Meets every Tuesday evening at 221½ E. Main.

A. O. U. W.

Waupun Lodge No. 54—J. H. Burmeister, M. W.; H. Duitman, foreman; L. E. Zimmerman, O.; J. Devos, F.; R. L. Oliver, reporter; F. F. Zimmerman, receiver. Meets 2d and 4th Mondays at I. O. O. F. Hall.

G. A. R.

Hans C. Heg Post No. 114—Geo. Owens, Com.; Robert Hart, S. Vice Com.; F. W. Moul, J. Vice Com.; C. W. Page, Q. M.; James Turner, Chap. Meets every 2d Friday each month at Odd Fellows' Hall.

Hans C. Heg Woman's Relief Corps No. 52—Mrs. Ada Herman, pres.; Mrs. Mary Jones, S. V.; Mrs. Sarah Hazen, J. V.; Mrs.

Emily Whaley, sec.; Mrs. Mertie Herman, treas. Meets 1st and 3d Friday each month at Odd Fellows' Hall.

K. of P.

Waupun Lodge No. 95—Louis E. Zimmerman, C. C.; S. P. Gilmore, V. C.; Ed. A. Marsh, M. F.; Henry Thompson, P.; Lowell Merriam, K. of R. and S.; Oscar Hanisch, M. E. Meets every Wednesday in K. of P. Hall.

M. W. A.

Waupun Camp No. 477—George McElree, C.; Fred Moul, A.; P. Carrington, banker; J. E. Williams, clerk. Meets 1st and 3d Monday in Odd Fellows' Hall.

Wright & Joys Co.

Up-to-Date Catalogue Printers

Original Modeled Designs

Designers Illustrators Printers

Booklets Programs Souvenirs

Eye-Catchers of Every Description

342-346 Broadway

Milwaukee Wis.

The Althouse Wheeler Co.

WAUPUN, WIS., U. S. A.

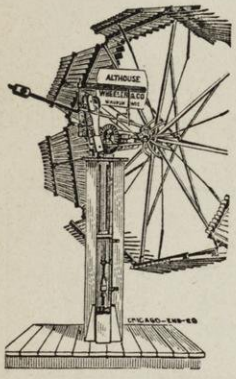

MANUFACTURERS OF

The Celebrated Waupun Vaneless Wind Mills, Galvanized Steel Wind Mills, Galvanized Steel Wind Mill Towers, Waupun Wooden and Iron Pumps, Waupun Grinding Mills, and Water Tanks of all Sizes.

SEND FOR CATALOGUES AND PRICES

Notice their First-Class Grinding Mills

Remember to write to

THE ALTHOUSE WHEELER CO., Waupun, Wis.

L. D. HINKLEY, President — B. W. DAVIS, CASHIER

W. E. CALDWELL AND C. A. SHALER, Vice-Presidents

First National Bank, Waupun, Wisconsin

CAPITAL AND SURPLUS $60,000

DIRECTORS:

L. D. HINKLEY, C. E. HOOKER,
C. A. SHALER, W. E. CALDWELL,
B. W. DAVIS

WAUPUN, WIS

J. O. HERMANN, President — E. M. BEACH, Vice-President — S. M. SHERMAN, Cashie

State Bank of Waupun

DIRECTORS:

J. O. HERMANN, J. S. MORRIS,
E. M. BEACH, OSCAR HANISCH,
J. C. SHERMAN, A. LORENZE,
HENRY J. HARTGERINK.

CAPITAL $25,000.00 FULLY PAID

OPENED FOR BUSINESS OCT. 1, 1903

WAUPUN, WISCONSIN

WRIGHT'S

Waupun Directory

1905-1906

ALPHABETICAL LIST OF NAMES

AARTS Henrietta, domestic Commercial Hotel.
Abhold Richard, carp. h 531 Wilcox.
Ackerman Frank, farmer, h 624 W. Main.
Adams Ethan, shoe ctr. h 268 S. Drummond.
Ahearn John, shoemkr. h 18 N. Madison.
Albright Frederick J. carriagemkr. h 307 W. Brown.
Allen Eden Rev. pastor St. Joseph's church, h 120 W. Main.
Allen Gertrude Miss, h 122 S. Forest.
Allen James W. barber, h 17 W. Main.
Allen Jason, h 122 S. Forest.
Althouse Jennie (wid. Louis) h 535 E. Franklin.
Althouse Milo J. pres. The Althouse Wheeler Co. h 535 E. Franklin.
ALTHOUSE WHEELER CO. THE, M. J. Althouse, pres.; L. D. Hinkley, sec.-treas., windmill mnfrs. 11 E. Main.
Amadon Ellen (wid William) h 119 N. Drummond.
Amadon Lucretia (wid. Samuel) h 110 S. Watertown.
Amthor Clara E. Miss h 115 W. Franklin.
Amthor Frederick, h 114 W. Main.
Amthor Otto, letter carrier, h Franklin s. w. cor. Drummond.
Amthor William, carp. h 115 W. Franklin.
Anderson Katherine, stenog. h 219 N. Madison.
Anderson Stewart, h 509 E. Brown.
Andrews Lydia C. (wid. Dudley) h 300 E. Franklin.
Andruss Ralph, steelwkr. h 201 Monroe.
Atwell Orville H. h 602 E. Brown.
Atwood Charles A. (Atwood & Vesper) h 120 N. Madison.
Atwood Mary Miss, h 303 S. Carrington.
Atwood & Vesper (Charles A. Atwood, Albert A. Vesper) creamery n. s. Taylor 1 w. ry. tracks.
Austin Bertha Miss, h 102 E. Jefferson.
Austin Ella, dressmkr. 102 E. Jefferson, h same.

BACKUS Ida, clk. h 115 W. Brown.
Bacon Addie (wid. Philander) h 125 N. Forest.
Bacon Frank L. h 120 N. Mill.

FARM AND CITY PROPERTY FOR SALE OR EXCHANGE
F. R. TABOR 83 South Main Street

Baierle Annie Mrs. domestic State Prison.
Baker William H. foreman, h 519 S. Madison.
Baldwin Grace, knitter, h 117 S. Mill.
Baldwin Harriet (wid. Breed B.) h 221 S. Madison.
Baldwin Julia (wid. Wesley J.) h 117 S. Mill.
Baldwin Lizzie (wid. Oscar) h 221 S. Madison.
Barnes Bessie Miss, h 626 E. Brown.
Barnes Julius A. com. trav. h 626 E. Brown.
Baumel John N. guard State Prison, h 543 Wilcox.
Bausch Jacob, shoemkr. 15 N. Madison, h 434 E. Franklin.
Bausch Susan Miss, h 434 E. Franklin.
Bayley Mary (wid. Charles) h 212 S. State.
Bayley Walter A. knitting shopkpr. State Prison.
BEACH EDGAR M. (Beach & Tillotson) v-pres. State Bank of Waupun, h 416 E. Jefferson.
Beach & Tillotson (Edgar M. Beach, Roy D. Tillotson), lawyers 317 E. Main.
Beardsley Le Roy F. mach. h 231 S. Madison.
Beardsley Philancy (wid. Roswell F.) h 29 W. Jefferson.
Becker Charles, mason, h 824 E. Franklin.
Becker Louise Miss, h 824 E. Franklin.
Becker Minnie Miss, h 824 E. Franklin.
Beekman Hattie, dressmkr. h e. s. Brandon 2 n. W. Franklin.
Beekman Klaus, farmer, h e. s. Brandon 2 n. W. Franklin.
Beekman Reinder, farmer, h County line rd. 2 miles w. of city.
Beernink Lydia (wid. Dirk) h 505 E. Main.
Bell Harry D. com. trav. h 506 E. Main.
Bell Katherine Miss, h 506 E. Main.
Bensley Lila Mrs. h S. Watertown n. e. cor. Jefferson.
Bensley Samuel, h 101 S. Grove.
Benson G. A. knitting shopkpr. State Prison.
Benton Ellen Miss, h 208 W. Main.
Benton John, farmer, h 226 N. Madison.
Benton Mary Miss, h 208 W. Main.
Benton Sarah Miss, h 302 N. Madison.
Benway Frank, special kpr. State Prison, h 521 Lincoln.
Benway George, furniture 418 E. Main, h 521 Lincoln.
Benway George Jr. clk. 418 E. Main, h 521 Lincoln.
Berg Charles, lab. h 108 E. Main.
Berg Esther Miss, h 108 E. Main.
Berg Goldie Miss, h 108 E. Main.
Berg John, junk dealer, h 108 E. Main.
Berger Anna M. domestic 429 E. Brown.
Beucus Abraham, mason, h 343 Fond du Lac.
Beucus Henry J. guard State Prison, h 707 E. Main.

FOR THE BEST LAUNDRY GO TO FOND DU LAC STEAM LAUNDRY 34 E. First St. TELEPHONE 21

CARRIAGES FOR WEDDINGS, FUNERALS, ETC., AT GORMICAN'S LIVERY Forest Avenue PHONE 119

MOORE & GALLOWAY LUMBER CO.
Dealers in PLAIN AND ORNAMENTAL GLASS. POLISHED PLATE a Specialty.
Scroll Work, Mouldings, Turning, Etc. FOND DU LAC, WIS.

JOHN P. HESS
Railroad Watch Inspector Wis. Cen., C. & N. W., C. M. & St. P.

Beucus John, tinner 5 Fond du Lac, h 707 E. Main.
Bibby Henzell R. molder, h 9 W. Main.
Bigelow Minnie, h 124 S. Drummond.
Billmeyer Daniel H. physician 321 E. Main, h 339 Carrington.
Bing Ellen (wid. Edward) h 206 S. Drummond.
Birkholz Emma, domestic 508 W. Main.
Bixby Kate (wid. Luther) h 309 E. Franklin.
Bloedel Robert E. horseshoer Main s. e. cor. Drummond, h 201 W. Jefferson.
Bloom Lucy (wid. John) h 547 Wilcox.
Bluemke Gusta, milliner, h 120 W. Brown.
Blunt William S. physician 306 E. Main, h 219 E. Franklin.
Bogie Benjamin F. woodwkr. h 225 W. Jefferson.
Bogie Ethel, milliner, h 119 Taylor.
Bogie James A. barber, h 119 Taylor.
Bogie Margaret E. (wid. Robert) h 119 Taylor.
Bohan Julia Miss, prin. South Ward School, h Carrington.
Boland Henry, h 124 S. Drummond.
Boland Margaret (wid. Carl) h 229 Carrington.
Boland Margaret Miss, h 124 S. Drummond.
Boland Robert, printer, h 124 S. Drummond.
Boldt Johanna Miss, h 730 E. Main.
Boldt William, mach. h 730 E. Main.
Booher Lenora (wid. Henry D.) h 818 E. Franklin.
Boom John, teamstr. h W. Franklin n. w. cor. Division.
Boose Elmer, lab. h 215 W. Brown.
Boose Jacob, janitor, h 215 W. Brown.
Boose William, student, h 215 W. Brown.
Booth Sophie Miss, h 508 S. Madison.
Boyle Daniel L. station agt. h 508 S. Drummond.
Boyle John, farmer, h 508 S. Drummond.
Boyle John W. farmer, h 508 S. Drummond.
Boyle Julia (wid. Thomas) h 508 S. Drummond.
Boyle Lizzie Miss, h 508 S. Drummond.
Boyle Mary Miss, h 508 S. Drummond.
Braskamp Josephine Miss, h 215 E. Jefferson.
Braskamp Lyda, knitter, h 215 E. Jefferson.
Braskamp William, lab. h 215 E. Jefferson.
Braskamp William L. carp. h 215 E. Jefferson.
Brasted Harry, tmstr. h 703 E. Franklin.
Breyer Albert G. (Breyer Bros.) h 230 S. Drummond.
Breyer Bros. (Jacob C. Albert G. and Fred W.) water tanks s. s. Jackson 1 e. C. M. & St. P.Ry.
Breyer Fred W. (Breyer Bros.) h Milwaukee, Wis.
Breyer Jacob C. (Breyer Bros.) h 109 E. Olmstead.

The Whittelsey Store THE FOREMOST SHOPPING CENTER OF FOND DU LAC FOR DRY GOODS, CARPETS, CLOAKS AND FURS.

T. S. ARTHUR "QUALITY NOT QUANTITY" PALMER HOUSE BLOCK SCIENTIFIC OPTICIAN

O. G. STEENBERG CO. SASH AND DOOR FACTORY
Manufacturers of Mouldings, Screen Doors and Windows, Scroll Sawing and Stair Builders
Cor. Brooke and McWilliams St. Fond du Lac Business established 1868 Telephone 81

A General Stock of Dry Goods, Carpets, Rugs
Ladies' ready-to-wear Garments, etc. at
The Wagner Dry Goods Co.

Brinkerhoff John H. real estate 312 E. Main, h 227 S. Grove.
Brinkerhoff Margaret M. Miss, asst. librarian Waupun Public Library, h 227 S. Grove.
Brinkerhoof James E. bkpr. The Althouse Wheeler Co. h 203 S. Watertown.
Bronson Ole, h 515 Lincoln.
Bronson Sven, h 204 S. State.
Brooks Anna (wid. Dewitt) h 206 N. Madison.
Brooks Clinton D. farmer, h 372 Fond du Lac.
Brooks Clinton M. furniture and undertaker 403 E. Main, h 612 E. Brown.
Brooks Harry O. lab. h 707 E. Franklin.
Brooks William E., photographer 11 S. Madison, h 619 E. Brown.
Brow Alma Miss, h 430 E. Franklin.
Brow Hazel, knitter, h 430 E. Franklin.
Brow Leo, painter, h 430 E. Franklin.
Brow M. Maye, typesetter Democrat, h 430 E. Franklin.
Brow William, painter, h 430 E. Franklin.
Brower John R. chief engnr. State Prison, h 208 N. Madison.
Brower Rose (wid. John H.) h 26 W. Brown.
Brown David W. farmer, h 388 Fond du Lac.
Brown Ernest A. h 427 E. Main.
Brown Hannah S. (wid. William) h 108 E. Olmstead.
Brown James H. real estate 427 E. Main, h same.
Brown John, h 118 S. Madison.
Brown John F. physician State Prison, h 508 S. Madison.
Brown Josie Mrs. dressmkr. 427 E. Main, h same.
Brown Mary, clk. h 549 E. Brown.
Brown Minnie Mrs. h 108 E. Olmstead.
Brunner Adam, tailor, h Commercial Hotel.
Bryce John, h 532 E. Brown.
Bucholz Max, carp. h 121 N. Mill.
Buelow George W. hardware 308 E. Main, h 302 E. Franklin.
Bunker Eben J. mach. h 128 W. Jefferson.
Bunker Katherine (wid. Cyrus) h 128 W. Jefferson.
Bunker Katherine Miss, h 128 W. Jefferson.
Bunniss Ida, domestic 512 Lincoln.
Burman Vena, domestic 723 E. Main.
Burmeister Emil, lab. h 33 Fond du Lac.
Burmeister Fred, lab. h 820 E. Main.
Burmeister John H. com. trav. h 609 E. Main.
Bush Charles H. cigarmkr. h 300 W. Brown.
Bush Frederick, grocer 627 W. Main, h same.
Bush George, farmer, h 730 W. Main.
Bush Henrietta (wid. Charles J.) h 120 W. Brown.

HAAS & WAGNER "Grand Central" for Table Linens, Napkins, Towels, and Toweling, Wool Blankets, Outing Blankets and Comforters.
22 FOREST AVE., FOND DU LAC

Geo. L. McDermott & Co. UNDERTAKERS AND EMBALMERS
165 S. Main Street. Open Day and Night. Tel. Office 5192. Tel. Res. 5041.

Northern Lumber & Fuel Co. PRICES RIGHT GRADES SECOND TO NONE
TELEPHONE 523 OFFICE AND YARDS COR. FOLLETT AND BROOKE STS.

The J. E. Sullivan Co. FOND DU LAC'S FASHIONABLE TAILORS... 7 S. MAIN STREET

JAY P. McDERMOTT SPECIAL AGENT

MORAL "INSURE IN THE TRAVELERS" DO IT NOW

90-92 Main St. STRASSEL'S for fine Dress Goods and Silks

Bush Nellie Miss, h 112 W. Brown.
Butts J. La Verne, music teacher 117 E. Main, h same.
Butts Louis J. ins. agt. 5 N. Mill, h 117 E. Main.
Butts Luther, h 117 E. Main.

CALDWELL Emily (wid. James) h 109 E. Jefferson.
CALDWELL WILLIAM E. v-pres. First National Bank, h 208 E. Main.
CALDWELL & LOOMANS CO. (William E. Caldwell and Derrick J. Loomans) lumber and coal, 12 E. Main.
Calkins A. Frank, painter, h e. s. N. Madison 1 n. of bridge.
Calkins John, clk. h 547 Wilcox.
Cameron George, clk. L. P. Kohl, h 411 E. Jackson.
Cameron Herbert, h 303 W. Brown.
Cameron Irving, laster, h 303 W. Brown.
Cameron John C. h 303 W. Brown.
Campbell Frank J. laundry 7 N. Mill, h 115 N. Mill.
Carey Cornelius, lab. h e. s. Beaver Dam 1 s. W. Jefferson.
Carpenter Reuben B. h 411 S. Carrington.
Carrington Lavine L. Miss, h 540 E. Franklin.
Carrington Prentice G. com. trav. h 540 E. Franklin.
Carroll Almira Miss, teacher North Ward School, h Main.
Carroll John, capt. night guards State Prison, h same.
Carroll William F. student, h 17 Fond du Lac.
Carroll William G. mason, h 17 Fond du Lac.
Cawley P. J. knitting shopkpr. State Prison, h same.
Chamberlin Martin O. com. trav. h 222 Carrington.
Chandler Eugene, coremkr. h 621 E. Main.
Chandler Frank L. molder, h 722 E. Franklin.
Chandler Grant U. carp. h 605 E. Main.
Chandler Lydia, student, h 722 E. Franklin.
Chapin Lydia Miss, h 208 N. Mill.
Chapman Eugene, carp. h 548 E. Jefferson.
Chicago, Milwaukee & St. Paul Ry. station Franklin and ry. tracks, John J. MacDonald, agt.
Church Arthur, clk. 410 E. Main, h 225 S. Carrington.
City Hotel, Louis N. Meyer, prop. 414 E. Main.
Claflin Phineas A. shoe ctr. h 526 E. Brown.
Clark Abner F. h 515 Wilcox.
Clark Fay T. physician Main s. w. cor. Mill, h 515 E. Brown.
Clark Mary E. teacher South Ward School, h 515 Wilcox.
Clark Nellie Miss, h 818 Franklin.
Clement Louise (wid. Hiram) h 348 S. Carrington.
Cleveland Hattie (wid. Willet S.) h 208 N. Mill.
Clifford Arthur, lab. h 14 E. Jackson.

WADHAMS OIL COMPANY
Tank Wagon delivery to all points within 15 miles of Fond du Lac
Electric Light 150° Oil, Crystal White
130° Oil. Double distilled Gasoline.
TELEPHONE 451 H. A. PORTER, Agent, Fond du Lac, Wis.

Helmer Milling Co. Flour, Feed, Seeds and all Grains. 14-16-18 Fourth St., Fond du Lac

Clough Charles S. h 710 E. Franklin.
Clough Frank H. housemover 710 E. Franklin, h same.
Clough Frank H. Jr. shoemkr. h 710 E. Franklin.
Clough Harry, lab. h 710 E. Franklin.
Cochrane Ava L. student, h 512 S. Madison.
Cochrane Edward J. paperhanger, h 512 S. Drummond.
Cochrane Ella K. (wid. Henry M.) h 512 S. Madison.
Cole Helen Miss, h 381 Fond du Lac.
Cole Wallace S. agt. h 381 Fond du Lac.
Coles Fred E. painter, h 30 W. Franklin.
COMMERCIAL HOTEL, Albert Zautner, prop. W. Main n. w. cor. Commercial.
Congregational Church, Rev. T. A. Williams, pastor, s. e. cor. Madison and Jefferson.
Connor Laurette, clk. 406 E. Main, h 127 Olmstead.
Conway Anna Miss, h 350 S. Carrington.
Conway Clara Miss, h 350 S. Carrington.
Conway George G. shoemkr. h 350 S. Carrington.
Conway Sadie, clk. 321 E. Main, h 350 S. Carrington.
Cooke Charles W. supt. The Althouse Wheeler Co. h 17 N. Forest.
Cook Harvey, lab, h Commercial Hotel.
Coon Dell G. Mrs. millinery 221 E. Main, h 208 E. Franklin.
Coon Earl G. (H. W. Coon & Son) h 208 E. Franklin.
Coon H. W. & Son (Herbert W. and Earl G. Coon) furniture, 301 E. Main.
Coon Herbert W. (H. W. Coon & Son) h 208 E. Franklin.
Corrigan Andrew, lab. h 231 Fond du Lac.
Corrigan Mary (wid. Andrew) h 231 Fond du Lac.
Corrigan William, lab. h 231 Fond du Lac.
Cotter Miles, farm-hd. h 300 Monroe.
Coyle Sarah M. milliner, h 212 N. Madison.
Coyle William T. police, h 212 N. Madison.
Coyle William T. Jr. shoemkr. h 212 N. Madison.
Crapser May Mrs. h 206 S. Drummond.
Crider Charles E. painter, h 521 N. Main.
Cronk John, lab. h 719 E. Franklin.
Cross Samuel W. patternmkr. h 201 E. Jefferson.
Crosse Harmony, bkpr. 12 E. Main, h 331 S. Carrington.
Crowley Frank M. sec.-treas. The Yawkey-Crowley Lumber Co. h 207 S. Madison.
Curtis Adda M. Mrs. (Curtis & Curtis) h 627 E. Main.
Curtis Henry C. justice of the peace 305 E. Main, h 627 E. Main.
Curtis Leroy G. teacher, h 627 E. Main.
Curtis Raymond W. prin. North Ward school, h 627 E. Main.

If you get the Tom Benton Whiskey it is the purest and best. Sold only by A. F. WATKE, Wholesale 42 N. MAIN STREET FOND DU LAC, WIS.

REXALL REMEDIES ARE SOLD ONLY BY SALLADE & RUH OPPOSITE COURT HOUSE

Moore & Galloway Lumber Co. OFFICE, STORE AND CHURCH FURNITURE
Interior Wood Finish and Stair Builders Telephone 612 Fond du Lac

Fond du Lac County Abstract Co.
OWNER OF THE C. L. ENCKING ABSTRACT BOOKS AND RECORDS

McCarthy & Braemer, Leading Tailors
34 SOUTH MAIN STREET
FOND DU LAC, WISCONSIN

Curtis & Curtis (Mrs. Adda M. and Raymond Curtis) cigars, 305 E. Main.

DAHL Hannah (wid. Martin K.) h w. s. Beaver Dam rd. 3 s. W. Brown.
Daily Hannah Miss, h 549 E. Main.
Daily Mary Miss, h 549 E. Main.
Daly Margaret, housekpr. h 120 W. Main.
Darling Samuel, supt. Palma Shoe Co. h 327 S. Grove.
Davids Gladys Miss, h 129 N. Mill.
Davids Ira B. student, h 129 N. Mill.
Davids Maud (wid. Ira) h 129 N. Mill.
DAVIS BURR W. cashier First National Bank, h 625 E. Brown.
Davis Charlotte (wid. James) h 700 E. Main.
Davis Charlotte Miss, teacher West school, h 700 E. Main.
Davis Trayton, h 620 E. Brown.
Davison Arthur M. grocer 410 E. Main, h 225 S. Carrington.
Davison James T. com. trav. h 221 E. Jefferson.
Davison Theater, W. S. Germain mngr. 501-503 E. Main.
Dean Fannie B. bkpr. 321 E. Main, h 543 E. Brown.
Dean Grace, seamstress, h 543 E. Brown.
Dean Rosalind (wid. Newton) h 543 E. Brown.
Derfus Michael, wagon mkr. h 203 N. Mill.
Deuitt John, saloon 318 E. Main, h 555 E. Main.
De Vos Allie Miss, h 538 E. Jefferson.
De Vos Gilles, painter, h 538 E. Jefferson.
De Vos John, shoectr. h 538 E. Jefferson.
De Vos Sarah, forewoman, h 538 E. Jefferson.
De Young Abraham Rev. pastor Dutch Reformed Church, h 117 S. Drummond.
Dick Robert, h 529 E. Brown.
Dickson Jessie, music teacher 258 S. Drummond, h same.
Dickson Mary A. (wid. Peter) h 258 S. Drummond.
Dietrich Robert, woodwkr. h 15 W. Jefferson.
Dirks Christina (wid. James) h 701 E. Main.
Dodge Emma (wid. Edwin S.) h 121 E. Olmstead.
Dodge Jessie M. Miss, h 9 S. State.
Dodge William, h 9 S. State.
Donaldson Ole, electr. h 121 N. Mill.
Doney Edward D. lawyer 312 E. Main, h 200 S. Drummond.
Doney Sarah P. (wid. Frederick) librarian Waupun Public Library, h 204 S. Drummond.
Donovan Dennis, blksmith 15 Fond du Lac, h 552 E. Franklin.
Donovan Helen Miss, h 425 E. Franklin.
Donovan Honora Miss, h 425 E. Franklin.

Rusch & Hirth, Hardware
ODD FELLOW BLOCK
FOND DU LAC, WIS.

O. C. Steenberg Co. Sash and Door Factory
Business Established 1868 * Telephone No. 81
Cor. Brooke and McWilliams Sts. * FOND DU LAC, WISCONSIN

EVERYTHING FROM THE HEAD TO THE FOOT SUPPLIED BY M. L. COLLINS, Men's Furnisher
38 S. MAIN STREET, FOND DU LAC, WIS.

Donovan James O. saloon 428 E. Main, h 431 E. Franklin.
Donovan Julia, milliner, h 425 E. Franklin.
Donovan Leo, student, h 552 E. Franklin.
Donovan Madge Miss, h 552 E. Franklin.
Donovan Margaret Miss, h 425 E. Franklin.
Donovan Mary (wid. Patrick O.) h 425 E. Franklin.
Donovan Mary Miss, h 319 E. Franklin.
Donovan Patrick, blksmith, h 319 E. Franklin.
Donovan Viva Miss, h 552 E. Franklin.
Donovan William, clk. 402 E. Main, h 17 N. Forest.
Dorn Grace (wid. Anson) h 416 W. Main.
Dorn Michael, lab. h 416 W. Main.
Doty David P. stock buyer, h 704 S. Madison.
Doty Henry L. pump repairer, h 602 E. Franklin.
Doty Laura, student h 602 E. Franklin.
Doty May, printer, h 602 E. Franklin.
Doubleday Frank, umbrellamkr. h 11 S. State.
Doubleday Henry, lab. h w. s. N. Madison 2 n. of bridge.
Dougherty John, foreman, h 119 S. Madison.
Downey George H. creamery, h 421 S. Carrington.
Drake Richard, guard State Prison, h 235 S. Madison.
Drummy Ellen Miss, h Division s. w. cor. Franklin.
Duitman Henry, painter, h 129 W. Main.
Duitman Jessie Miss, h 129 W. Main.
Duitman John, painter, h 223 W. Main.
Duitman Roy, student, h 129 W. Main.
Dunlap William M. carp. h 101 W. Brown.
Durand George B. physician 314 E. Main, h 309 E. Jefferson.
Durkee Harris R. guard State Prison, h same.
Dutch Reformed Church, Rev. A. De Young, pastor, n. e. cor. S. Drummond and E. Brown.

EBERT Henry, carriage trimmer, h 410 W. Main.
Edy William, h 116 E. Jefferson.
Elliott Ellen L. (wid. James) h 307½ E. Main.
Elliott Richard, ass't dep. warden State Prison, h 307½ E. Main.
Engebretsen Olaf baker, h 431 E. Main.
Enggard Peter, baker 431 E. Main, h same.
England Jay P. blksmith, h 814 E. Franklin.
Erdman August, saloon 319 E. Main, h 26 N. State.
Erdman Herman, blksmith, h 201 W. Main.
Erickson E. tailorshop kpr. State Prison, h same.
Ewald Christ, mason, h City Hotel.

FAIRBANK Bert, tmstr. h 711 E. Franklin.
Fairbank Effie D. Miss, h 217 E. Main.
Fairbanks Belle (wid. Wesley) h 226 Rounseville av.

Telephone 62
J. K. Wilkins AT THE First Street Livery
THE BEST RIGS OF ALL KINDS CAN BE HAD BY CALLING ON

MEIKLEJOHN & MARTIN
FIRST NATIONAL BANK BLDG.
INVESTMENTS, LOANS, REAL ESTATE
IF YOU DESIRE TO INVEST
"WE CAN PUT YOU RIGHT"

Coal and Wood WM. P. FOX
Yards at C. & N. W. R. R., 163 W. Division Street. Tel. 52

MAUTHE'S FURNITURE STORE
COR. MAIN AND DIVISION STREETS.
Headquarters for Folding Chairs and Lodge Furniture
Prices on Large Lots Quoted on Application.

TO BUY Farms or Lands in the South, West or Northern Wisconsin ADDRESS OR SEE W. R. LYLE RIPON, WIS.

Fairbanks Hannah (wid. Joseph) h 208 N. Mill.
Fairbanks Jennie B. Miss, h 115 Fond du Lac.
Fairbanks Minnie, dressmkr. h 226 Rounseville av.
Farnsworth Stella, domestic 208 E. Franklin.
Feldt F. H. picture frames, wall paper, etc.
Felsman Albertina (wid. August) h 706 W. Main.
Felsman Anna Miss, h 706 W. Main.
Felsman Carl, shoemkr. h 555 W. Main.
Fenelon William, meats 407 E. Main, h 411 E. Jackson.
Ferris Caroline Mrs. h 730 W. Main.
Field Alfred W. clk. h 527 W. Main.
Field Nels H. carp. h 527 W. Main.
Field William E. carp. h 527 W. Main.
Fieldstad Edwin M. confec. 405 E. Main, h 316 S. Grove.
Fieldstad George, h 316 S. Grove.
Fieldstad Jessie Miss, h 316 S. Grove.
FIRST NATIONAL BANK, L. D. Hinkley, pres.; W. E. Caldwell, and C. A. Shaler, v-pres.; B. W. Davis, cashier; Ben Kastein, ass't cashier, Main s. w. cor. Mill.
Fisher William, cigarmkr. h National Hotel.
Flanders Charles, driver C. Remer, h 117 N. Madison.
Flanders Hazel Miss, h 117 N. Madison.
Flanders Kate (wid. Samuel P.) h 117 N. Madison.
Fleming Carl, painter, h 808 E. Franklin.
Foote Cora (wid. Erastus D.) h 127 S. Madison.
Ford Edna H. (wid. Charles) h 429 E. Brown.
Fowler Harrison, student, h 109 S. Grove.
Fowler Maud Miss, h 109 S. Grove.
Fowler Walda, h 109 S. Grove.
Franke J. Paul Rev. Immanuel Luth. Church, h 525 W. Main.
Frazee Thomas, woodwkr. h Commercial Hotel.
Frazer Catherine Mrs. h 300 E. Jefferson.
Fredrickson Ann E. (wid. Ole) h 840 E. Main.
Fuller Wilfred C. Idle room kpr. State Prison, h 103 E. Olmstead
Fuss Bros. (Otto and William Fuss) grocers, 315 E. Main.
Fuss Charles, student, h 409 S. Madison.
Fuss Jacob, chief clk. State Prison, h 111 S. Carrington.
Fuss Max, guard State Prison, h 111 S. Carrington.
Fuss Otto (Fuss Bros.) h 409 S. Madison.
Fuss William (Fuss Bros.) h 111 S. Carrington.

GABLE Peter, mach. h 613 E. Jefferson.
Gamble Eva Miss, h 14 N. Forest.
Gamble John, clk. h 14 N. Forest.
Gamble Sarah (wid. William) h 14 N. Forest.

IF YOUR BOY WANTS A PRACTICAL EDUCATION SEND HIM TO The Fountain City Business College FOND DU LAC, WISCONSIN

The Huber Bros. WHOLSALE AND RETAIL DRUGGISTS
BOOKS, STATIONERY, WALL PAPER.
PAINTS, OILS, GLASS, SPICES, ETC.
36 S. MAIN STREET FOND DU LAC TELEPHONE 22-3

Real Estate
..Loans..
F. R. TABOR
Insurance
83 SOUTH MAIN STREET, FOND DU LAC, WIS.

Gee John L. marble cutter, h 722 E. Main.
Gee John S. (The John S. Gee Co.) h 513 E. Brown.
GEE JOHN S. CO. THE (John S. Gee, E. E. Oliver) marble works, 9 Fond du Lac.
Geidel Martin, h 100 W. Main.
Geise Ernest, woodwkr. h 119 Taylor.
Gensch Edward, carp. h 560 E. Jefferson.
Germain William S. mngr. Davison Theatre, h 10 S. Mill.
Gerretson Cornelius, mason, h 214 E. Jefferson.
Gerretson David, carriage trimmer, h 206 E. Jackson.
Gerretson Gertrude Miss, h 214 E. Jefferson.

THE JOHN S. GEE CO.

J. S. GEE
E. E. OLIVER

Waupun Marble and Granite Works

• • DEALERS IN • •

American and Foreign Granite and Marble

MONUMENTS

First Class Work Guaranteed
Orders Promptly Filled . . .

WAUPUN, WISCONSIN

Gerretson Harriet, mach.opr. h 214 E. Jefferson.
Gerretson Henry, clk. 304 E. Main, h 215 E. Franklin.
Gerretson John, lab. h 715 W. Main.
Gerrits Christ, h 536 E. Jefferson.
Gerrits William, hardware 421 E. Main, h 536 E. Jefferson.
Gerrits William M. clk. h 536 E. Jefferson.
Getchell Charles, molder, h 512 W. Main.
Giebink John, lab. h 24 W. Franklin.
Giebink Theodore, lab. h 215 N. Madison.
Giebink Wesley, lab. h 102 W. Jefferson.
Gildey William, com. trav. h 115 W. Main.

Moore & Galloway Lumber Co.
MANUFACTURERS AND DEALERS IN
Pine, Hemlock and Hardwood Lumber, Lath, Shingles, Pickets, Sash, Doors, Blinds, Etc.
TELEPHONE 612 FOND DU LAC, WIS

FOR THE BEST LAUNDRY GO TO FOND DU LAC STEAM LAUNDRY 34 E. First St. TELEPHONE 21

GORMICAN'S FOREST AVENUE LIVERY
Near C. M. & St. P. Railway
TELEPHONE 119

DIAMONDS, WATCHES, CLOCKS AND JEWELRY AT JOHN P. HESS

Gillette Mary A. (wid. M. S.) h 227 S. Grove.
Gilmore Sidney, foreman, h 14 W. Jefferson.
Glendenning James E. painter Division s. w. cor. Franklin, h same.
Goff Alice Miss, h 514 Lincoln.
Goff Emma Miss, h 514 Lincoln.
Goff Richard, fruit grower, h 514 Lincoln.
Goodlaxson Goodlax, h Commercial Hotel.
Goodlaxson Peter, painter, h 816 E. Main.
Gordon Elizabeth (wid. Bennett) h 119 S. Mill.
Gore Thomas, h 404 S. Madison.
Gore William, h 416 S. Madison.
Gore William C. D. h 416 S. Madison.
Gorehouse William, cigarmkr. h 415 E. Jefferson.
Gorsuch William, mach. h 352 S. Carrington.
Gossink Henry G. foreman, h 3 W. Jefferson.
Gossink Jane Miss, h 707 W. Main.
Gossink John, lab. h 707 W. Main.
Gossink William, painter, h 236 S. Drummond.
Graham Walter E. sec.-treas. The Shaler-Hartgerink Co. h 119 S. Madison.
Graves Charles, blksmith, h 116 E. Jefferson.
Graves David, blksmith, h 421 E. Jackson.
Graves Inez Miss, h 220 W. Brown.
Graves John, hostler, h 432 E. Main.
Graves Thomas B. carp. h 220 W. Brown.
Graves William, tmstr. h 300 Monroe.
Graves William A. knitting shop kpr. State Prison, h 113 E. Olmstead.
Grebe Ferdinand E. plumber 320 E. Main, h 125 W. Jefferson.
Grebe William H. harness 433 E. Main, h 438 E. Jackson.
Grebel John B. real estate, h 229 S. Carrington.
Green Thomas, mason State Prison, h 548 Wilcox.
Gruber Ludwig, h 540 E. Jefferson.
Gruetzmacher Ferdinand, lab. h 731 E. Main.
Gruetzmacher Louise Miss, h 731 E. Main.
Gruetzmacher Max, carp. h 731 E. Main.
Gunnison Arthur G. shoemkr. h 205 W. Jefferson.
Gustin Rachael C. Miss, h 235 S. Madison.
Gysbers Arthur, clk. 321 E. Main, h 420 W. Jefferson.
Gysbers Betsey (wid. Dirk) h 420 W. Jefferson.
Gysbers John B. carp. h 12 W. Brown.

ADFIELD Robert, night engnr. State Prison, h 129 W. Franklin.
Haker Clara Miss, h w. s. Brandon 1 n. W. Franklin.

DRY GOODS, CLOAKS AND CARPETS BOUGHT AT THE Whittelsey Store ARE RIGHT AND SO ARE THE PRICES.

T. S. ARTHUR "QUALITY NOT QUANTITY" PALMER HOUSE BLOCK JEWELER

O. C. STEENBERG CO. SASH AND DOOR FACTORY
Business Established 1868. Phone 81
Best Work & Lowest Prices
Cor. Brooke and McWilliams Streets
FOND DU LAC, WISCONSIN

We buy and sell for Cash only—small profits and no bad debts. You get the worth of your money every time of **The Wagner Dry Goods Co.**

Haker Lena Miss, h w. s. Brandon 1 n. W. Franklin.
Haker Louis, lab. h w. s. Brandon 1 n. W. Franklin.
Hale Laura V. teacher High school, h Cochrane.
Hall Anna (wid. William N.) h 229 Taylor.
Hall Charles H. (Zoellner Bros. & Hall) h 711 Sawyer.
Hall Frank, com. trav. h 10 S. Mill.
Hall Mildred, student, h 711 Sawyer.
Hall Richard, h s. s. W. Jefferson 1 w. Hillyer.
Hanauer William, cutter 311 E. Main, h 127 S. Madison.
Hanger Charles, foreman Palma Shoe Co. h 220 N. Madison.
Hanisch Charles, sexton, h 20 W. Main.
Hanisch Oscar, city treas. h 316 W. Main.
Hanisch Theodore lab. h 20 W. Main.
Hanisch William, fireman Light & Water Works, h Commercial Hotel.
Hannon Bridget Miss, h 106 E. Jackson.
Hannon John, h 106 E. Jackson.
Hannon John Jr. lab. h 106 E. Jackson.
Hansen Peter, guard State Prison.
Hanson Charles, h 210 S. Walker.
Hanson John A. carr.-trimmer, h 109 E. Franklin.
Hanson Lulla, student, h 210 S. Walker.
Harloff Charles E. tel.-opr. h 635 W. Main.
Harloff William E. com. trav. h 635 W. Main.
Harmor Martha, clk. 406 E. Main, h s. end Bly.
Harmor William J. h s. end Bly.
Harmsen Herman, h 12 W. Jefferson.
Harmsen Lucy, waitress Commercial Hotel.
Harmsen Minnie, domestic 128 W. Franklin.
Harney Byron W. guard, h 279 S. Madison.
Harney George, student, h 279 S. Madison.
Harrington George L. carriage painter, h 111 N. Forest.
Harris Arthur, student, h 678 S. Madison.
Harris Clyde, rural carrier, h 320 S. Madison.
Harris Lake, clk. 321 E. Main, h 320 S. Madison.
Harris Ninah Miss, h 300 Monroe.
Harris Silas, h 678 S. Madison.
Harris Vane, student, h 300 Monroe.
Harris William W. flour and feed 300 Monroe, h same.
Hart Robert, h 533 S. Madison.
Hartgerink Anna Miss, h 223 N. Madison.
Hartgerink Charles, lab. h 613 E. Main.
Hartgerink Henry, pres. Palma Shoe Co. h 228 S. Watertown.
Hartgerink John, h 223 N. Madison.
Hartgerink John Jr. engnr. h 223 N. Madison.

HAAS & WAGNER "Grand Central" for Men's, Women's and Children's Knit Underwear, Gloves, Hosiery and Furs. 22 FOREST AVE., FOND DU LAC

Geo. L. McDermott & Co. Funeral Directors and Embalmers 165 S. Main Street. Open Day and Night. Tel. Office 5192. Tel. Res. 5041.

Northern Lumber & Fuel Co. PLATE GLASS, ART GLASS, COTTAGE DOORS, ETC. Telephone 523 Office and Yards Cor. Follett and Brooke Streets

GO TO **The J. E. Sullivan Co.** FOR YOUR Clothing 7 S. MAIN ST.

Hartgerink Thomas, cutter, h 219 N. Madison.
Hartgrink George, com. trav. h 417 E. Franklin.
Hartgrink George W. lab. h 417 E. Franklin.
Hartgrink Harry L. shoe cutter, h 417 E. Franklin.
Hartman Joseph C. Rev. Cath. chaplain State Prison, h Fox Lake
Hartshorn Fern, clk. 304 E. Main, h 140 E. Olmstead.
Hartshorn John P. h 140 E. Olmstead.
Harvey Edward S. dep. warden State Prison, h same.
Hatcher Harley, h 132 W. Jefferson.
Hatcher Wylie W. h 101 Fond du Lac.
Haueisen Babbett (wid. Emil) h 110 E. Franklin.
Haueisen Emily Miss, h 110 E. Franklin.
Hazen Edgar, real estate 1 Fond du Lac, h 700 E. Main.
Hazen Fred C. h 202 Fond du Lac.
Heath Elmer, com. trav. h 503 E. Brown.
Heath George A. farm implements Jackson n. e. cor. C. M. & St. P. Ry. h National Hotel.
Heath Marion Miss, teacher South Ward school, h 620 S. Madison.
Heath Marvin H. stock buyer, h 620 S. Madison.
Heath Mildred, dressmkr. 620 S. Madison, h same.
Heath Ora A. (wid. Jeremiah) h 415 S. Madison.
Herman Ada (wid. Frank) h 549 E. Brown.
Herman Chrystal Miss, h 421 E. Jefferson.
Herman Minnie Miss, h 421 E. Jefferson.
HERMANN JOHN O. pres. State Bank of Waupun, shoes 397 E. Main, h 514 E. Brown.
Hess Albert, lab. h Beaver Dam rd. s. e. cor. W. Jefferson.
Hess Bertha A. domestic 509 E. Main.
Hess Dorothea (wid. Fred) h Beaver Dam rd. s. e. cor. W. Jefferson.
Hess Elsie, domestic 300 S. Watertown.
Hess Ferdinand, lab. h e. s. N. State 1 n. Taylor.
Hess Fred, mason, h Beaver Dam rd. s. e. cor. W. Jefferson.
Hess Louisa A. Miss, h Beaver Dam rd. s. e. cor. W. Jefferson.
Hesslink Charles, woodwkr. h 504 E. Main.
Hill Emil, tinner, h 116 N. Forest.
Hill Frank J. baggageman C. M. & St. P. Ry. h City Hotel.
Hill Mary J. (wid. Silas) h 27 N. Madison.
Hiller Edward, lab. h w. s. River 2 n. W. Main.
Hiller Joseph, lab. h w. s. River 2 n. W. Main.
Hiller Julius, h w. s. River 2 n. W. Main.
Hiller Mollie (wid. Joseph) h w. s. River 2 n. W. Main.
Hillyer Edwin, h 429 E. Brown.
Hinkamp Minnie, domestic 117 E. Main.

JAY P. McDERMOTT SPECIAL AGENT
For Life, Accident and Health Insurance the Travelers of Hartford issues best contracts.

90-92 Main St. STRASSEL'S—The Store that keeps the prices down

Wadhams Oil Company Manufacturers of White Clover Soap, Home Soap and Easy Soap
H. A. PORTER. Agent Tel. 451 FOND DU LAC AGENCY 83 S. Main Street

Helmer Milling Co. Feed in Carloads a Specialty. 14-16-18 Fourth St., Fond du Lac

A. F. WATKE 42 N. MAIN STREET FOND DU LAC, WIS.
I handle all Domestic and Imported Wines and Brandies

HINKLEY LUCIUS D. pres. First National Bank, sec.-treas. The Althouse Wheeler Co. h 428 E. Brown.
Hirscher Alvis, com. trav. h 408 S. Carrington.
Hirscher Anna Miss, h 408 S. Carrington.
Hirscher Rose, teacher, h 408 S. Carrington.
Hoard Harry H. clk. 321 E. Main, h 500 S. Madison.
Hoard Horatio H. grocer 321 E. Main, h 500 S. Madison.
Hoard Lauren A. jeweler 401 E. Main, h 625 S. Madison.
Hoard Nilla, student, h 500 S. Madison.
Hoard Rilla, clk. h 625 S. Madison.
Hoard Shuyler, student, h 500 S. Madison.
Hobkirk Mary Miss, h 26 S. Mill.
Hobkirk Nellie Miss, h 26 S. Mill.
Hobkirk Robert, street com. h 26 S. Mill.
Hodge John S. h 502 Lincoln.
Hoeft Albert, mason, h 114 Taylor.
Hoeft Minnie T. Miss, h 114 Taylor.
Hoffman Debbie W. Mrs. h 448 E. Jackson.
Hollendyke Nelson, h 223 W. Main
Holt Fred, tel.-opr. h 537 E. Brown.
Honesch Ernst, lab. h s. s. W. Franklin opp. brewery.
Honesch Ernst Mrs. h s. s. W. Franklin opp. brewery.
Hooker Culver E. lawyer 502 E. Main, h 204 S. Watertown.
Hornby Hattie, clk. h 700 E. Main.
Hornby Thomas S. city marshal, h 800 E. Franklin.
Howard Ada, phone-opr. h 406 S. Carrington.
Howard John, carp. contr. 406 S. Carrington, h same.
Howard Vivian Miss, h 406 S. Carrington.
Howard Wilfred C. (Howard & Tichenor) h 264 S. Drummond.
HOWARD & TICHENOR (Wilfred C. Howard, Willard M. Tichenor) hardware, stoves, ranges, etc. 316 E. Main.
Howland Charles, farmer, h 405 S. Madison.
Howland George W. (Whaley & Howland) h 405 S. Madison.
Howland Lawrence, student, h 405 S. Madison.
Hubbard Ida Miss, h e. s. S. Watertown 1 n. Jefferson.
Hurley John, grocer 429 E. Main, h 525 E. Brown.
Hurley Mary E. Miss, h 525 E. Brown.

IHDE Albert (Ihde Bros.) h 319 S. Watertown.
Ihde Bros. (Albert and Fred Ihde) barbers, 309 E. Main.
Ihde Caroline C. clk. h 115 W. Brown.
Ihde Charles H. lab. h 115 W. Brown.
Ihde Fred (Ihde Bros.) h 315 S. Watertown.
Ihde Mabel S. Miss, h 115 W. Brown.
Ihde Martha M. Miss, h 115 W. Brown.

OUR CIGARS ARE FIT TO SMOKE Sallade & Ruh OPPOSITE COURT HOUSE

Moore & Galloway Lumber Co. RETAIL OFFICE AND YARD, MAIN STREET COR. MERRILL FOND DU LAC, WIS.
Agents for C. J. L. Meyer Specialties, Manufacture all kinds of Inside Finish in Pine and Hardwood

Fond du Lac County Abstract Co.
OWNERS OF THE NEW AND ORIGINAL MAP SYSTEM OF ABSTRACTING

McCarthy & Braemer, Leading Tailors
34 SOUTH MAIN STREET
FOND DU LAC, WISCONSIN

JACOBS Charles F. clk. 4 Fond du Lac, h 306 S. Watertown.
Jacobs Fernando S. grain buyer, h 101 S. Watertown.
Jacobs Justin, h 101 S. Watertown.
Jacobs Justin Jr. clk. h 101 S. Watertown.
Jacobs Mae, teacher, h 101 S. Watertown.
Jansen Dirk, lab. h s. s. W. Jefferson 1 w. S. State.
Jansen William F. drayman, h s. s. W. Jefferson 1 w. S. State.
Jarvis Alexander W. guard State Prison, h 102 E. Olmstead.
Jennings Carl, well driller 394 S. Madison, h same.
Jennings Mary (wid. George) h 422 S. Carrington.
Jesse August, saloon 415 E. Main, h 236 Fond du Lac.
Johns Mabel F. bkpr. 2 W. Main, h 105 E. Franklin.
Johns Minnie Miss, h 105 E. Franklin.
Johns Shadrach, h 105 E. Franklin.
Johnson Alfred S. h 315 S. Madison.
Johnson Angeline (wid. Eli) h 115 E. Franklin.
Johnson Benta (wid. Tusten) h 228 W. Franklin.
Johnson Bernard, tobacco grower, h n. s. W. Franklin 1 w. State.
Johnson Bros. (John and William F. Johnson) livery, 8 Fond du Lac.
Johnson Carl C. clk. 310 E. Main, h e. s. Walker 1 s. W. Brown.
Johnson Charles E. lab. h 320 E. Franklin.
Johnson Christian, farmer, h 733 W. Main.
Johnson Fred W. painter 527 E. Jefferson, h same.
Johnson George A. gardener, h w. s. S. Watertown 1 s. Sawyer.
Johnson George M. gardener, h w. s. Watertown 1 s. Sawyer.
Johnson Harry, del. clk. h 200 E. Jackson.
Johnson Henry, guard State Prison, h 200 E. Jackson.
Johnson Henry, farmer, h 410 Grace.
Johnson Henry, student, h 200 E. Jackson.
Johnson John (Johnson Bros.) h 22 Fond du Lac.
Johnson Mortimer B. h 320 E. Franklin.
Johnson Stanley, photog. 13 N. Madison, h 17 N. Madison.
Johnson Thorwald, painter, h 228 W. Franklin.
Johnson William F. (Johnson Bros.) h 22 Fond du Lac.
Johnson William T. tobacco grower, h W. Franklin n. w. State.
Johnston Albert H. dentist 316 E. Main, h 120 E. Franklin.
Johnston Alia M. Mrs. teacher, h s. s. Lincoln 1 w. ry. track.
Johnston Letitia (wid. John) h 120 E. Franklin.
Jones Byron, student, h 520 E. Brown.
Jones C. & E. W. (Charles and Elbert W. Jones) gen. mdse. 314 E. Main.
Jones Charles (C. & E. W. Jones) h 126 S. Madison.
Jones David W. com. trav. h 422 S. Carrington.

Rusch & Hirth, Hardware
ODD FELLOW BLOCK
FOND DU LAC, WIS.

O. C. Steenberg Co. SASH AND DOOR FACTORY
Dealers in all kinds of Art Glass, Interior Wood Work, Office and Store Furniture
Business Established 1868 Telephone 81 Cor. Brooke and McWilliams Sts., Fond du Lac

M. L. Collins HATTER AND MEN'S FURNISHING GOODS
Umbrellas Recovered and Repaired 38 S. MAIN STREET

Jones Delia Miss, h 564 E. Main.
Jones Edward P. h 520 E. Brown.
Jones Elbert W. (C. & E. W. Jones) h 228 Carrington.
Jones Eva Miss, h 564 E. Main.
Jones Frederick E. bkpr. 20 W. Jefferson, h 319 S. Carrington.
Jones Mary, student, h 520 E. Brown.
Jones Walter, clk. 3 E. Main, h 520 E. Brown.

KAPELLE Alvina, domestic 120 E. Franklin.
Kapelle Martha, domestic 126 S. Madison.
KAROW HERMAN C. saloon 404 E. Main, h 121 N. Mill.
Kastein Allie Miss, h 517 E. Jefferson.
KASTEIN BEN, ass't cashier First National Bank, h 517 E. Jefferson.
Kastein Denie Miss, h 517 E. Jefferson.
Kastein Henry J. tailor 320 E. Main, h 398 S. Madison.
Kastein John A. blksmith 23 Carrington, h 517 E. Jefferson.
Kastein John A. Jr. pres. clk. E. B. Patton, h 517 E. Jefferson.
Kastein Katherine, teacher, h 517 E. Jefferson.
Kastein William H. ship-clk. 11 E. Main, h 517 E. Jefferson.
Keech Isaac E. lab. h 124 Fond du Lac.
Keech Leona, student, h 124 Fond du Lac.
Keech Leverne I. Miss, h 124 Fond du Lac.
Kelley Anne B. Miss, h 105 S. Grove.
Kelly Hayes H. clk. 314 E. Main, h 105 S. Grove.
Kelley Katherine E. (wid. John A.) h 105 S. Grove.
Kelley Mary (wid. Edward) h 208 Monroe.
Kelly Jerry, foreman, h 112 N. Franklin.
Kemink Angeline (wid. Herman) h 127 N. Madison.
Kendall Horace, lineman, h Commercial Hotel.
Kennedy Ella Miss, h 501 Lincoln.
Kenner Prudence Miss, teacher Waupun Kindergarten, h Carrington.
Kerrigan Esther E. Miss, h 414 E. Jackson.
Kerrigan John, shoemkr. h 414 E. Jefferson.
Kerstill Edward, guard State Prison, h 547 E. Main.
Ketcham Alice, dressmkr. h 716 W. Main.
Ketcham Sarah Miss, housekpr. h 716 W. Main.
Ketcham Susan Miss, h 716 W. Main.
Keyes Sydney W. h 612 E. Brown.
Kiley David, h City Hotel.
Kindschoe Lydia, domestic National Hotel.
King Adelaide Mrs. editor, h 2d fl. 313 E. Main.
King Dorothy Miss, h 2d fl. 313 E. Main.
Kjorstad Edward, yardman State Prison, h 120 N. Mill.
Klas Milton, blksmith, h 317 W. Jefferson.

TELEPHONE 62
FIRST ST. LIVERY
HACKS TO AND FROM ALL TRAINS BOTH DAY AND NIGHT. ALL ORDERS GIVEN PROMPT ATTENTION
MEIKLEJOHN & MARTIN
FIRST NATIONALBANK BLDG.
INVESTMENTS, LOANS, REAL ESTATE
IF YOU DESIRE TO INVEST
"WE CAN PUT YOU RIGHT"
Coal and Wood WM. P. FOX
YARDS AT C. & N. W. R. R., 163
W. DIVISION STREET. TEL. 52

MAUTHE'S Go-Carts and Carriages
USED ALL OVER THE STATE
CATALOGUE ON APPLICATION.

Klavon Kate M. Miss, h 609 E. Main.
Kluegel Agatha Miss, h 128 N. Mill.
Kluegel Benjamin, h 128 N. Mill.
Kluegel Luella Miss, h 128 N. Mill.
Knapp John, dyer, h 118 Watertown.
Knorr Catherine M. student h 18 Taylor.
Knorr Frederick, h e. s. Vliet 2 n. Taylor.
Knorr P. Paul, student, h 18 Taylor.
Knorr Regina, dressmkr. 18 Taylor, h same.
Knorr Rudolph blksmith, h 18 Taylor.
Kohl Lillian Miss, h n. s. Taylor 1 e. N. State.
Kohl Louis P. grain e. s. Commercial 1 n. Main, h n. s. Taylor 1 e. N. State.
Kotenberg Antoinette, dressmkr. Mrs. J. Brown, h 127 Carrington.
Kotenberg Henry, student, h 127 S. Carrington.
Kotenberg Herman, real est. 312 E. Main, h 127 S. Carrington.
Kotenberg Oscar, student, h 127 S. Carrington.
Kraemer Fred, lab. h 211 E. Jackson.
Kramer James, musician, h 26 S. Forest.
Kramer Morris J. dry goods 406 E. Main, h Commercial Hotel.
Kroeger Herman, h e. s. Brandon 1 n. W. Franklin.
Krombos Arend (Krombos Bros.) h 269 S. Madison.
Krombos Bros. (Reinder and Arend Krombos) tailors, 413 E. Main.
Krombos Reinder (Krombos Bros.) h 269 S. Madison.
Kroon Tella, lab. h W. Franklin n. w. cor. Division.
Krueger Adeline Miss, h 415 W. Jefferson.
Krueger Otto E. barber, h 121 N. Mill.
Krueger Robert F. h 415 W. Jefferson.
Kuechenberg Anna, nurse, h 124 S. Drummond.
KUECHENBERG PETER, propr. National Hotel, h same.

IF YOU WANT TO RENT OR BUY HOUSES OR RIPON CITY PROPERTY
ADDRESS OR SEE W. R. LYLE, Ripon, Wis.

That Boy of yours needs a first class Business Education. Send him to
The Fountain City Business College
FOND DU LAC WISCONSIN

THE NATIONAL HOTEL

Large Office and Large Light Sample Rooms, Steam Heat, Telephone and Electric Bells
RATES $2.00 PER DAY
COR MAIN AND MILL STS.
WAUPUN, WIS.
P. KUECHENBERG,
..MANAGER..

The Huber Bros. WHOLESALE AND RETAIL DRUGGISTS
TELEPHONE 22-3
36 S. Main St., Fond du Lac

Fond du Lac City Farm and City Property for Sale or Exchange **N. Fond du Lac**
F. R. TABOR, 83 SOUTH MAIN STREET

Kuechenberg Fred W. com. trav. h 25 W. Franklin.
Kueper Fritz, h. w. s. N. State 2 n. Taylor.
Kukuk Agnes, clk. 406 E. Main, h 415 E. Main.
Kukuk Edward, painter, h 415 E. Main.
Kukuk Fred, salesman, h 415 E. Main.
Kutchin Minnie (wid. D. W.) h 121 E. Main.

LAKIN Julia Miss, h 330 S. Carrington.
Lamb Elbert, carp. h 564 E. Jefferson.
Lamb William, hostler, h 564 E. Jefferson.
Lamoreux Guy A. musician, h 716 E. Wilcox.
Lamoreux Pardon B. farmer, h 716 E. Wilcox.
Lamoreux Ross B. h 716 E. Wilcox.
Landaal Allie, ass't postmaster, h 29 W. Franklin.
Landaal Dirk, h 635 S. Madison.
Landaal Henry B. (Landaal & Son) h 111 E. Main.
Landaal John H. (Landaal & Son) h Jefferson n. w. cor. State.
Landaal Nellie E. Mrs. h 29 W. Franklin.
Landaal & Son (Henry B. and John H. Landaal) farm implements, 111 E. Main.
Lane Ellen (wid. Stephen) h 626 E. Brown.
Larrabee William, physician National Hotel, h same.
La Rue Amelia (wid. Isaac) h 2d flr. 315 E. Main.
Lavin Samuel, h 723 E. Main.
Learned Emma Miss, h 207 W. Main.
Learned Frances Miss, h 207 W. Main.
Learned J. De Witt, v-pres J. S. Morris Carriage Co. h 121 W. Main.
Learned James M. h 207 W. Main.
Learned Rufus, h 207 W. Main.
Leemon Archie, dairyman, h 119 Taylor.
Le Gore Lorenzo D. guard State Prison, h same.
Leitzke Nancy, domestic, h 535 E. Franklin.
Lenz William, plumber, h 543 E. Brown.
Leonard John J. h 333 S. Carrington.
Levey Eunis (wid. Alfred) h 103 E. Jefferson.
Liles Ann (wid. Michael) h e. s. Watertown 1 s. E. Main.
Lindsley Charles H. shop kpr. State Prison, h 110 S. Watertown.
Lindsley Clara, student, h 110 S. Watertown.
Lindsley Edward A. guard State Prison, h 110 S. Watertown.
Linnen Ann Miss, h 13 Jackson.
Linnen John clk. 3 E. Main, h 118 Commercial.
Linnen Joseph, carriage painter, h 20 E. Jackson.
Linnen Margaret Miss, h 118 Commercial.
Linnen Thomas, lab. h 118 Commercial.

FOR THE BEST LAUNDRY GO TO **FOND DU LAC STEAM LAUNDRY** 34 E. First St. TELEPHONE 21

SMART RIGS FOR COMMERCIAL MEN AT **GORMICAN'S LIVERY** Forest Avenue PHONE 119

Moore & Galloway Lumber Co.
Agents for C. J. L. Meyer Specialties, Manufacture all kinds of Inside Finish in Pine and Hardwood
RETAIL OFFICE AND YARD, MAIN STREET COR. MERRILL FOND DU LAC, WIS.

JOHN P. HESS
GRADUATE OPTICIAN
Eyes Examined Free

Lockhurst Della Mrs. dressmkr. 505 E. Main, h same.
Lockhurst Henry, barber, h 505 E. Main.
Loest Clara L. Miss, h 115 Taylor.
Loomans Derrick J. (Caldwell & Loomans Co.) h 331 Carrington
Loomans George W. h 219 W. Jefferson.
Loomans J. William, h 227 S. Watertown.
Loomans John A. (Welch & Loomans) h 219 W. Jefferson.
Loomans Lena Miss, h 227 S. Watertown.
Loomans Lillian M. stenog. First National Bank, h 219 W. Jefferson.
Loomans Mary L. (wid. William) h 219 W. Jefferson.
Loomans Nettie, clk. h 227 S. Watertown.
Loomis Guy F. supt. schools, h 120 S. Drummond.
Loope Frank, lab. h 385 Fond du Lac.
Loope Lottie, student, h 389 Fond du Lac.
Loope Seymour, tmstr. h 389 Fond du Lac.
Lovell Mark, h 346 S. Carrington.
Luck Albert H. blksmith, h 23 Taylor.
Luck Edward H. wagonmkr. h 25 Taylor.
Luck Ernest V. lab. h 25 Taylor.
Luck John, horseshoer 109 E. Main, h 104 E. Main.
Lueck Herman, lab. h 617 W. Main.
Lueck Otto A. com. trav. h 103 E. Olmstead.
Lynn James M. horseshoer. 22 N. Madison, h 20 N. Madison.

MAC CUNE John R. h 345 Fond du Lac.
Mac Cune Mabel Miss, h 345 Fond du Lac.
Mac Donald John J. agt C. M. & St. P. Ry. h National Hotel.
Manz John, grocer 106 W. Main, h 108 W. Main.
Markle Thaddeus W. assessor, h 218 N. Mill.
Marsh Edward, h 529 S. Madison.
Marshall Berthena Miss, teacher High school, h 506 E. Main.
Marshall Guy, mach. h 513 E. Main.
Marshall Mary E. (wid. Samuel) h 601 E. Main.
Marshall William, mach. h 121 E. Olmstead.
Martin Charles B. h s. s. Lincoln 1 w. ry. track.
Martin Lela, clk. 314 E. Main, h s. s. Lincoln 1 w. ry. track.
Mattoon Helen Miss, h 18 W. Jefferson.
Mattoon Spencer J. h 18 W. Jefferson.
Maxson Charles C. cigarmkr. h 128 N. Madison.
Maxson Genevieve E. Miss, h 128 N. Madison.
Maxson Theodore W. cigar mnfr. 428 E. Main, h 128 N. Madison.
Mayer Ferdinand, cementwkr. h 442 E. Jackson.
McConochie Hubert B. drugs 322 E. Main, h same.

Dry Goods, Carpets, Cloaks and Furs At Whittelsey's means the pick of the market at all times.

T. S. ARTHUR "Quality not Quantity" Palmer House Block EXPERT WATCHMAKER

O. C. STEENBERG CO. SASH AND DOOR FACTORY
Manufacturers of Mouldings, Screen Doors and Windows, Scroll Sawing and Stair Builders
Cor. Brooke and McWilliams St. Fond du Lac Business established 1868 Telephone 81

Ladies' Suits, Skirts, Cloaks, Etc. An Experienced Dressmaker to Fit Garments
SATISFACTION GUARANTEED OR YOUR MONEY BACK AT The Wagner Dry Goods Co.

McConochie Margaret (wid. Robert) h 322 E. Main.
McDonald Thomas L. butcher, h 626 E. Main.
McDuffy Arthur, student, h 512 S. Madison.
McElree George, blksmith, h 121 W. Jefferson.
McElree Harriet, laundress, h 19 W. Jefferson.
McElree Thomas, sexton, h 19 W. Jefferson.
McElree Tina Miss, h 19 W. Jefferson.
McElroy Allen T. h 38 W. Main.
McElroyFrank A. clk. 308 E. Main, h 111 W. Jefferson.
McElroy John W. h 120 W. Jefferson.
McElroy Maud L. music teacher, h 38 W. Main.
McEwan Duncan, bkpr. h 27 N. Forest.
McFarlane Margaret Miss, h 550 E. Brown.
McFate Mabel A. Miss, h 206 S. Walker.
McFate Mildred Miss, h 206 S. Walker.
McFate Vida Miss, h 206 S. Walker.
McFate William, mach.-hd. h 206 S. Walker.
Meenk Henry J. laundry kpr. State Prison.
Meiklejohn James W. postmaster, h Madison n. e. cor. Franklin.
Merriam Bros. (Ray C., Parley B. and Lowell H. Merriam) stone quarry, Fond du Lac rd. ¼ mile n. e. of city.
Merriam Ellen F. (wid. Nelson) h 715 E. Main.
Merriam Hugh N. civil engnr. h 715 E. Main.
Merriam Lowell H. (Merriam Bros.) h 715 E. Main.
Merriam Parley B. (Merriam Bros.) h 715 E. Main.
Merriam Ray C. (Merriam Bros.) h 317 E. Jefferson.
Merriam William N. com. trav. h 203 S. Grove.
Merten Arthur, clk. h 200 N. Mill.
Merten Herman C. hardware, h 200 N. Mill.
Merten Theodore G. (Merten & Sherman) h 538 E. Brown.
Merten & Sherman (T. G. Merten, Clarence A. Sherman) real estate, 5 N. Mill.
Messenger Ella (wid. Charles) h 321 S. Watertown.
Messenger Frank W. sailor, h 321 S. Watertown.
M. E. Church, Rev. E. C. Potter, pastor, E. Jefferson s. e. cor. S. Forest.
Meulendyke John R. lab. h 124 N. Forest.
Meyer Barbara Miss, h 423 E. Franklin.
Meyer Louis N. propr. City Hotel, h same.
Meyer Xavier, h 423 E. Franklin.
Middaugh John A. h 424 E. Franklin.
Mielke Alvina W. Miss, h 304 W. Main.
Mielke August, lab. h 526 W. Main.
Mielke Bertha A. Miss, h 304 W. Main
Mielke Wilhelmine (wid. Wm. H.) h 304 W. Main.

HAAS & WAGNER "Grand Central" for Dress Goods, Skirtings, Waistings, Black and Colored Silks, Walking Skirts, Petticoats
22 FOREST AVE., FOND DU LAC

Geo. L. McDermott & Co. Funeral Directors and Embalmers
165 S. Main Street. Open Day and Night. Tel. Office 5192. Tel. Res. 5041

NORTHERN LUMBER & FUEL COMPANY
Fine Interior Finish in Pine and all kinds of Hardwood Furnished
TELEPHONE 523 OFFICE AND YARDS COR. FOLLETT AND BROOKE STS.

The J. E. Sullivan Co.
7 S. MAIN STREET • • FOND DU LAC, WIS.
Foreign and Domestic Suitings Always in Stock

Miller Ernest W. woodwkr. h 307 W. Jefferson.
Miller Henry J. knitting shop kpr. State Prison, h 537 Wilcox.
Miller Herman, h 531 Wilcox.
Miller Jennie, domestic 428 E. Brown.
Miller Mabel, cook National Hotel.
Monogue James, lab. h e. s. Watertown 3 s. Fond du Lac.
Monogue John, lab. h 353 Fond du Lac.
Monogue Katherine Miss, h 353 Fond du Lac.
Mooney Clinton, h 25 W. Main.
Moore Amelia (wid. John G.) h 145 E. Olmstead.
Moore David W. physician, h 121 E. Main.
Moore Eleanor E. clk. h 145 E. Olmstead.
Moore Grace A. stenog. h 145 E. Olmstead.
Morris J. S. Carriage Co. J. S. Morris, pres.; J. D. Learned, v-pres.; M. N. Morris, sec.-treas., n. s. E. Farnklin 2 e. ry. track.
Morris John S. pres. J. S. Morris Carriage Co. h 200 E Franklin.
Morris M. Nellie Mrs. sec.-treas. J. S. Morris Carriage Co. h 200 E. Franklin.
Morrow H. B. engnr. State Prison, h 258 S. Drummond.
Morrow Robert, section foreman, h 102 E Jackson.
Morse Oreb A. blksmith, h 25 W. Franklin.
Mosher Asa M. h 327 S. Watertown.
Mosher Carrie Miss, h 327 S. Watertown.
Mosher John, h 220 S. Watertown.
Mosher Lovila Miss, h 220 S. Watertown.
Mott Florence Mrs. h 24 N. Forest.
Moul Edith Miss, h 705 S. Madison.
Moul Flora L. knitter, h 415 S. Madison
Moul Frances (wid. Charles) h 705 S. Madison.
Moul Fred W. sol. h 415 S. Madison.
Moul Maryett (wid. Stephen) h 37 W. Franklin.
Mugridge Matthew H. farm impts. 14 N. Madison, h 244 S. Drummond.
Mugridge William, lab. h 854 E. Main.
Mullen James, harnessmkr. 416 E. Main, h City Hotel.
Mullen Mary Mrs. millinery 217 E. Main, h same.
Murphy Margaret (wid. John) h 220 N. Madison.
Murray Daniel, storekpr. State Prison, h 307 S. Madison.
Murray Edward, lab. h 804 E. Franklin.
Murray James, hostler, h e. s. Fond du Lac at city limits.
MURRAY JAMES, lawyer and notary public, 312 E. Main, h 804 E. Franklin.
Murray Julia (wid. John) h 846 E. Main.

SPECIAL AGENT
JAY P. McDERMOTT
"The Policy that made Fond du Lac Famous" is issued by the Travelers Ins. Co. of Hartford.

90-92 Main St.
STRASSEL'S sell the best Ladies' Skirts and Suits

WADHAMS OIL COMPANY
TELEPHONE 451
Manufacturers of Lubricating Oils. Journal Greases, Compression Grease Cups.
H. A. PORTER, Agent
Fond du Lac, Wis.

HELMER MILLING CO. The Largest Seed House in the City.
14-16-18 FOURTH STREET, FOND DU LAC, WIS.

NAGEL William, h 19 W. Franklin.
NATIONAL HOTEL, Peter Kuechenberg, propr. Main n. w. cor. N. Mill.
Neevel Adolphus, umbrellamkr. h 209 E. Jefferson.
Neevel Anna Miss, h 124 N. Forest.
Neevel Garrett, lab. h 25 N. Madison.
Neevel John P. drayman, h 124 N. Forest.
Neitman George, farmer, h 211 Monroe.
Newton Edmund H. vet. surgeon 116 E. Main, h 118 E. Main.
Newton Jason J. h 321 W. Main.
Newton Leslie L. teacher, h 116 E. Main.
Nichols Charles, molder, h 11 W. Main.
Nichols Elizabeth Mrs. h 11 W. Main.
Nichols Frederick, tel.-opr. h 11 W. Main.
Nichols Leon, h 11 W. Main.
Nichols Lizzie Mrs. h 11 W. Main.
Nichols Pearl Miss, h 11 W. Main.
Nickerson David, driver U. S. Express Co. h 18 W. Brown.
Nickerson George, lab. h 18 W. Brown.
Nickerson Ray, student, h 18 W. Brown.
Niles Aaron, carpet weaver 410 E. Main, h same.
Niles Albert, lab. h 410 E. Main.
Niles Edith, dressmkr. 410 E. Main, h same.
Niles Frank, pumpmkr. h 715 E. Franklin.
Niles Ray, umbrellamkr. h 410 E. Main.
Nummerdor Charles, grain nr. railway station, h 16 W. Franklin.
Nummerdor John, carp. h 639 Franklin.

O'CONNELL James E. barber 302 E. Main, h 303 E. Main.
Olds Fred, clk. h 10 S. Mill.
Olin Margaret (wid. Almon E.) h 430 E. Franklin.
Oliver Ada B. artist, h 700 E. Franklin.
Oliver E. E. Mrs. (The John S. Gee Co.) h 513 E. Brown.
Oliver Grace, dressmkr. h 700 E. Franklin.
Oliver James, tinsmith, h 120 E. Lincoln.
Oliver Jessie B. Miss, h 16 S. Mill.
Oliver R. H. & Co. Rufus H. Oliver, mngr. pubs. Waupun Leader, 7 Fond du Lac.
Oliver Robert L. lawyer and justice of the peace, 318 E. Main, h 700 E. Franklin.
OLIVER RUFUS H. editor and mngr. The Waupun Leader, h 513 E. Brown.
Oliver William, mnfr. street lamps 16 S. Mill, h same.
Ollerman Ernestina (wid. Peter) h 121 N. Mill.
Ollerman William, lab. h 121 N. Mill.

FOR THE BEST WHISKIES GO TO A. F. WATKE AGENTS FOR THE CELEBRATED MATTINGLY AND MOORE RYE AND SOUR MASH WHISKIES. 42 N. MAIN STREET

SALLADE & RUH treat you right at their DRUG STORE OPPOSITE COURT HOUSE

Moore & Galloway Lumber Co. OFFICE, STORE AND CHURCH FURNITURE
Interior Wood Finish and Stair Builders Telephone 612 Fond du Lac

Fond du Lac County Abstract Co.
Fond du Lac National Bank Building. Telephone Wis. 1223

Olp Gustav, brewer, h 422 W. Main.
Olson August, farmer, h w. s. Brandon 2 n. W. Franklin.
Olson John, lab. h 708 E. Main.
Olson Maurice, painter, h 811 E. Main.
Olson Ole C. plowmnfr. W. Main n. w. cor. Brandon, h 530 W. Main
Oppenheimer H. & Co. (Hugo Oppenheimer) clothing, 311 E. Main.
Oppenheimer Hugo (H. Oppenheimer & Co.) h 127 S. Madison.
Osterhell George, tel.-opr. C. M. & St. P. Ry. h Commercial Hotel.
Ostrom Claud, printer, h 415 W. Main.
Ostrom Etha Miss, h 415 W. Main.
Ostrom Frend, com. trav. h 415 W. Main.

THE WAUPUN LEADER
Leading Newspaper in City and Southern part of County . . .
Steam Job Printing Department
All lines of Commercial and Job Printing neatly and promptly done at reasonable rates
YOUR PATRONAGE SOLICITED
R. H. OLIVER & CO., Proprietors 7 FOND DU LAC STREET, WAUPUN

Ostrom Mavene, cutter, h 415 W. Main.
Owen Charles T. lab. h 712 E. Main.
Owen George, farmer, h 122 Fond du Lac.
Owens Carrie Miss, h 115 S. Grove.
Owens George, h 115 S. Grove.

PAGE Clinton W. h 534 E. Franklin.
Page Maud, dresmkr. h 534 E. Franklin.
Palma Shoe Co. Henry Hartgerink, pres.; W. E. Caldwell, v-pres.; J. T. Sheehan, sec.-treas.; Samuel Darling, supt., shoe mnfrs. s: s. E. Franklin 1 e. ry. track.
Palmer Charles J. dentist 305 E. Main, h same.
Paskey Herman A. saloon 425 E. Main, h same.
Paskey William, lab. h e. s. Watertown 2 s. Fond du Lac.
Patrick Elizabeth M. Mrs. h 719 E. Main.
Patrick Louise Mrs. h 719 E. Main.
Patrick Sarah E. (wid. Thomas) h 106 E. Lincoln.
Patton Edwin B. druggist 313 E Main, h 312 E. Jefferson.
Pautsch William, h 113 S. Madison.

O. C. Steenberg Co. Sash and Door Factory
Business Established 1868 Telephone No. 81
Cor. Brooke and McWilliams Sts. FOND DU LAC, WISCONSIN

McCarthy & Braemer, Leading Tailors
34 SOUTH MAIN STREET
FOND DU LAC, WISCONSIN

Rusch & Hirth, Hardware
ODD FELLOW BLOCK
FOND DU LAC, WIS.

IF YOU WANT TO DRESS NEATLY
See M. L. Collins' stock of Men's Furnishing Goods at 38 S. Main St.

Penfield Andrew L. guard State Prison, h 127 E. Olmstead.
Penfield Loretta, clk. h 127 E. Olmstead.
Pepper George W. Rev. Prot. chaplain State Prison, h 144 E. Olmstead.
Pepper Ralph H. guard State Prison, h 618 Wilcox.
Perry George E. real estate 123 W. Brown, h same
Perry Mervilla S. (wid. Siras) h 502 Lincoln.
Peters Garrett L. painter, h s. end Bly.
Peters Guy L. painter, h 420 Grace.
Peters Hattie, domestic 203 S. Grove.
Peterson John, carp. h 230 W. Franklin.
Petrie Virginia Miss, h 27 Fond du Lac.
Pettibone Charles A. with The Waupun Democrat, h 120 Olmstead.
Pfeifer Ernest F. knitter, h 431 E. Franklin.

W. D. POWELL W. A. SANBORN

THE WAUPUN DEMOCRAT

By POWELL & SANBORN

Fine Commercial Printing

Largest Circulation in the City
Excellent Advertising Medium
Published Friday morning
Davison Theatre Block

Pfeifer Michael, h 32 River.
Pfeifer Peter, h 32 River.
Pierce Asa G. carp. h 210 W. Main.
Pierce Elmer E. h 210 W. Main.
Pierce Frank, carp. h 210 W. Main.
Pinkerton Charles, h 703 Sawyer.
Pixley Frederick, painter, h w. s. Beaver Dam rd. 1 s. W. Brown.
Ploegman Conrad, painter, h 109 W. Brown.
Pobanz August F. tailor, h 120 Taylor.
Possin Julius, farmer, h 701 S. Madison.
Post Office, 300 E. Main.
Potter Elvardo C. Rev. pastor M. E. Church, h 114 S. Forest.
Powell William D. (Powell & Sanborn) h w. s. Carrington 2 s. Jefferson.
POWELL & SANBORN (William D. Powell, Wilfred A. Sanborn) pubs. The Waupun Democrat, 501 E. Main.
Pratt Alonzo D. h 330 S. Carrington.
Prentiss Burt V. magnetic healer, h 315 W. Main.

FIRST STREET LIVERY GOOD RIGS FOR COMMERCIAL MEN FOR COUNTRY WORK . . Telephone 62

MEIKLEJOHN & MARTIN FIRST NATIONAL BANK BLDG. INVESTMENTS, LOANS, REAL ESTATE IF YOU DESIRE TO INVEST "WE CAN PUT YOU RIGHT"

Coal and Wood WM. P. FOX Yards at C. & N. W. R. R., 163 W. Division Street. Tel. 52

MAUTHE'S FURNITURE "THE BEST ON EARTH"
Cor. Main and Division Streets.

Prentiss Verine, student, h 315 W. Main.
Preston Emma L. dressmkr. 633 Sawyer, h same.
Preston Eunis (wid. Leander P.) h 633 Sawyer.
Prinsen John A. shoemkr. h 224 W. Jefferson.
Puetz Christ, h 203 N. Mill.
Purcell Clara, teacher West school, h 29 N. Mill.
Purcell Nancy, tailoress, h 29 N. Mill.
Purcell Nellie, tailoress, h 29 N. Mill.
Purcell Thomas F. guard State Prison, h 411 Seymour.
Putnam Claude, mach. h 601 E. Main.

QUINN Eliza, domestic National Hotel.
Quinn Eliza M. Miss, h Commercial s. w. cor. Taylor.

RANCIER Joseph S. h 146 E. Olmstead.
Rank Charles A. dry goods 400 E. Main, h 219 S. Grove.
Rank Christina (wid. Charles) h 420 E. Franklin.
Rank William E. gen. mdse. 402 E. Main, h 420 E. Franklin.
Rasberg Nicholas, watchman, h 317 W. Jefferson.
Rate Frank, lab. h 840 E. Main.
Raube Albert J. supt. Waupun Water and Light Co. h 112 W. Brown.
Ray Charlotte, teacher, h 608 E. Franklin.
Ray Clarence M. painter, h 139 E. Olmstead.
Ray Robert, h 608 E. Franklin.
Redman Arthur, shoemkr. h 30 W. Franklin.
Redman Gertrude, clk. P. O. h 504 E. Main.
Redman William, hostler, h 504 E. Main.
Reefschneider Edward, lab. h 704 E. Franklin.
Reefschneider Frank, mason, h 209 N. Madison.
Regan Daniel, porter National Hotel, h same.
Regan James, lab. h 825 E. Main.
Regan John, butcher, h 825 E. Main.
Regan Mary Miss, supervisor of music public schools, h 506 E. Main.
Reitan Ingeborg, domestic 315 W. Main.
Remer Charles, meats 427 E. Main, h 121 N. Madison.
Rexwinkel Gerrit, carpet weaver 210 W. Franklin, h same.
Rhodes Sadie Miss, h 737 E. Main.
Rhodes Samuel, tmstr. h 737 E. Main.
Rhodes William T. law student, h 737 E. Main.
Rickman Joshua H. supt. h 101 S. Carrington.
Rikkers Anna Miss, h 601 W. Main.
Rikkers Fred E. clk. 314 E. Main, h 105 S. Grove.
Rikkers Henry J. mach. h 601 W. Main.

If You Want to Sell Farms or Houses, Buy Farms or Houses Loan or Borrow Money or Make Exchanges ADDRESS OR SEE W. R. LYLE, Ripon, Wis.

That Girl of yours needs a GOOD PRACTICAL EDUCATION. Send her to The Fountain City Business College FOND DU LAC WISCONSIN

THE HUBER BROS. WHOLESALE AND RETAIL DRUGGISTS
TELEPHONE 22-3
36 S. Main St., FOND DU LAC
Books, Stationery, Wall Paper, Paints, Oils, Spices, Etc. Agents for the Eastman Kodak.

Northern Farming and Timber Land for Sale or Exchange
F. R. Tabor
83 SOUTH MAIN STREET

Riorden Dennis, clk. h 301 S. Grove.
Riorden Helen (wid. Daniel) h 301 S. Grove.
Robbins James, drayman 533 E. Jefferson, h same.
Robbins Mary J. Miss, h 432 Lincoln.
Roberts John J. h 226 E. Franklin.
Roberts Myra C. Miss, h 226 E. Franklin.
Robertson W. B. ass't prin. High school, h 121 S. Drummond.
Robie Eugene, mason, h 816 E. Main.
Robinson Jessie Miss, h 200 W. Main.
Robinson Katherine, student, h 115 W. Brown.
Robinson Lodema (wid. Almanzo) h 200 W. Main.
Rolison Sarah E. (wid. John P.) h 15 N. Mill.
Rossman Annie (wid. John) h 119 S. Madison.
Rothe Alice(wid. Henry) h 211 Monroe
Rothier Nicholas, h 112 S. Drummond.
Rounseville Minerva E. Miss, h 201 Fond du Lac.
Rowells Jennie Miss, h 112 E. Lincoln.
Rowells Leo, student, h 730 E. Main.
Rowells Margaret (wid. George) h 732 E. Main.
Rowells Margaret (wid. Luke) h 112 E. Lincoln.
Rowells Mary Miss, h 112 E. Lincoln.
Rowells May, knitter, h 732 E. Main.
Roybar F. guard State Prison.
Rude Hulda, domestic 414 E. Jackson.
Rude Otto H. blksmith, h 121 W. Franklin.
Ruesink Angeline Miss, h 700 W. Main.
Ruesink Henry, lab. h 700 W. Main.
Ruesink Henry G. farmer, h 537 E. Brown.

SADDLER Ira, shoemkr. h 10 S. Mill.
Sanborn Wilfred A. (Powell & Sanborn) h 420 E. Jefferson.
Sargeant Horatio, supt. knitting mill, h 15 N. Mill.
Sargeant Richard, h 15 N. Mill.
Satterfield Arba K, student, h State n. e. cor. Franklin.
Satterfield Keyes L. real estate, h State n. e. cor. Franklin.
Sawyer Benjamin C. h 403 S. Watertown.
Sawyer Benjamin F. farmer, h 207 W. Brown.
Sawyer Edward, carp. h 403 S. Watertown.
Sawyer Elizabeth Miss, h 210 S. State.
Sawyer Elva J. teacher, h 207 W. Brown.
Sawyer George, lab. h S. Mill n. e. cor. Brown.
Sawyer George, clk. h 621 Sawyer.
Sawyer Mary O. teacher, h 207 W. Brown.
Schavey Bertha, clk. h 549 E. Brown.

FOR THE BEST LAUNDRY GO TO FOND DU LAC STEAM LAUNDRY 34 E. First St. TELEPHONE 21

CARRIAGES FOR WEDDINGS, FUNERALS, ETC., AT GORMICAN'S LIVERY Forest Avenue PHONE 119

Moore & Galloway Lumber Co. MANUFACTURERS AND DEALERS IN
Pine, Hemlock and Hardwood Lumber, Lath, Shingles, Pickets, Sash, Doors, Blinds, Etc. TELEPHONE 612 FOND DU LAC, WIS

JOHN P. HESS, JEWELER

Scheuers John, lab. h 723 W. Main.
Scheuers Mary Miss, h 723 W. Main.
Scheuers Wilhelmine (wid. Gerrett) h 723 W. Main.
Scheunert Robert, blksmith, h 303 W. Jefferson.
Schippers Hannah Miss, h 112 W. Jefferson.
Schippers Johanna (wid. Jacob) h 112 W. Jefferson.
Schlamer Daniel C. painter, h w. s. Beaver Dam rd. 2 s. W. Brown.
Schmidt Everett, carp. h 220 W. Main.
Schmidt Minnie Miss, h 220 W. Main.
Schmidt Rena Miss, h 220 W. Main.
Schnasse Anna (wid. August) h 540 E. Jefferson.
Schnasse Anna Miss, h 540 E. Jefferson.
Schnasse Augusta Miss, teacher Primary school, h 540 E. Jefferson.
Schnasse Frederick, h 710 S. Madison.
Schnasse Henry, barber, h 540 E. Jefferson.
Schnasse Lena, clk. 314 E. Main, h 540 E. Jefferson.
Schnasse Lena, millinery 219 E. Main, h 710 S. Madison.
Schnoekel August, com. trav. h 208 N. Mill.
Scholl Matthew, foreman Palma Shoe Co. h Commercial Hotel.
Schultz Charles E. tinsmith, h 351 S. Carrington.
Schultz Henry A. farmer, h 709 S. Madison.
Schuppert Hannah Miss, h 20 S. State.
Schuppert Henrietta Mrs. h 215 E. Franklin.
Schuppert Herman, harnessmkr. 411 E. Main, h 20 S. State.
Schuppert Thomas, h 20 S. State.
Schuppert Wesley, harnessmkr. h 20 S. State.
Schwantz William, h 120 Taylor.
Schwantz William Jr. mason, h 126 Taylor.
Scofield Fred, h 526 E. Brown.
Scott Alexander C. gen. mdse. 3 E. Main, h 404 W. Main.
Scott Elsie M. teacher, h 126 E. Lincoln.
Scott Katherine E. Miss, h 126 E. Lincoln.
Scott Winchester E. h 126 E. Lincoln.
Seely Charles, brakeman, h 25 S. State.
Seely Henry A. tmstr. h 25 S. State.
Seely Maud Miss, h 25 S. State.
Seely Susan M. (wid. Josiah W.) h 222 Carrington.
Seifert Edward, h 314 S. Watertown.
SHALER CLARENCE A. v-pres. First National Bank, pres. Shaler-Hartgerink Co. h 300 S. Watertown.
Shaler-Hartgerink Co. The, C. A. Shaler, pres.; W. E. Graham, sec.-treas., 20 W. Jefferson.
Shannon John, h 210 Monroe.

Ask the Shrewd Housewife about the Whittelsey Store and keep it in mind.

T. S. Arthur "Quality not Quantity" Palmer House Block Diamonds

O. C. STEENBERG CO.
SASH AND DOOR FACTORY
Business Established 1868. Phone 81
Best Work Lowest Prices
Cor. Brooke and McWilliams Streets
FOND DU LAC, WISCONSIN

Reliable Merchandise and Large Stock to select from at
The Wagner Dry Goods Co. 122 and 124 S. Main Corner Second St.

Sheehan John T. sec-treas. Palma Shoe Co. h 132 Olmstead.
Sheldon Asa C. h 16 S. Madison.
Sherman Clarence A. (Merten & Sherman) h s. s. Lincoln 2 e. Carrington.
Sherman John C. h s. s. Lincoln 2 e. Carrington.
SHERMAN SIDNEY M. cashier State Bank of Waupun, h s. s. Lincoln 2 e. Watertown.
Shilling M. H. Mrs. matron State Prison, h same.
Shipman Horace O. letter carrier, h 309 E. Main.
Sikes Lydia S. (wid. Arthur) h 208 N. Mill.
Silvernail Henry, tmstr. h 200 Monroe.
Simpson Alex, h 26 S. Forest.
Simpson Grace Miss, h 26 S. Forest.
Simpson Roy, foreman, h 415 Seymour.
Simpson Thomas J. supt. h 352 S. Carrington.
Skala Annie Miss, h w. end Franklin.
Skala John, brewer w. end Franklin, h same.
Sleyster Cora R. Miss, h 100 E. Franklin.
Sleyster Johanna (wid. Ralph) h 100 E. Franklin.
Sloan Mary Miss, teacher North Ward school, h 623 Wilcox.
Sloan Robert, h 623 Wilcox.
Sloper George B. h 126 E. Olmstead.
Smith Emma, domestic 127 S. Madison.
Smith Frank, com. trav. h 388 Fond du Lac.
Smith Henry, mason, h 382 Fond du Lac.
Smith John D. officer State Prison, h 110 N. Forest.
Smith John W. h 110 N. Forest.
Smith Lillian Miss, h 382 Fond du Lac.
Smith Luther C. carp. h 133 W. Main.
Smith Mary, domestic 339 S. Carrington.
Smith Ralph H. h 25 S. Forest.
Smith Roscoe M. clk. 405 E. Main, h 25 S. Forest.
Smith Wallace B. physician 313 E. Main, h s. s. Brown 1 e. S. Madison.
Snyder Cora Miss, h 233 N. Madison.
Snyder Edward, butcher, h w. s. N. Madison 1 n. of bridge.
Snyder John, lab. h 233 N. Madison.
Snyder Rosa Miss, h 233 N. Madison.
Snyder William H. mason, h 200 E. Jackson.
Somerville George H. S. Rev. pastor Trinity Church, h 244 Fond du Lac.
Sommerville Clive H. clk. National Hotel, h same.
Spanagel Louis W. h e. s. Beaver Dam rd. 1 s. W. Brown.
Stack Ella, student, h 401 S. Madison.
Stack George, carp. State Prison, h 401 S. Madison.

GO TO HAAS & WAGNER "GRAND CENTRAL" | 22 FOREST AVE. FOND DU LAC | for Rugs, Carpets, Oil-Cloth and Linoleums

Geo. L. McDermott & Co. UNDERTAKERS AND EMBALMERS
165 S. Main Street. Open Day and Night. Tel. Office 5192. Tel. Res. 5041.

NORTHERN LUMBER & FUEL COMPANY
DEALERS IN LUMBER AND ALL KINDS OF BUILDING MATERIAL
TELEPHONE 523 OFFICE AND YARDS COR. FOLLETT AND BROOKE STS.

THE J. E. SULLIVAN CO. *Dress Suits a Specialty*
7 S. MAIN STREET FOND DU LAC, WIS.

Stack George Jr. student, h 401 S. Madison.
Stack Nellie M. (wid. J. D.) h 311 E. Main.
Starkweather George C. foreman 12 E. Main, h 212 E. Main.
Starkweather Martha (wid. Asa) h 212 E. Main.
STATE BANK OF WAUPUN, J. O. Hermann, pres.; E. M. Beach, v-pres.; S. M. Sherman, cashier, 317 E. Main.
Stegemann Louise Mrs. h 303 W. Jefferson.
Steiner Joseph, carriage trimmer, h 27 Fond du Lac.
Steinmetz Annie L. mach.-opr. h 114 W. Franklin.
Steinmetz Louis, lab. h 114 W. Franklin.
Steinmetz Mary G. dressmkr. Mrs. J. Brown, h 114 W. Franklin.
Steinmetz Vena B. waitress National Hotel.
Stelsel Aaron (Stelsel & Williams) h 107 W. Main.
Stelsel Anna Miss, h 498 E. Jefferson.
Stelsel Kate Miss, h 498 E. Jefferson.
Stelsel William, h 498 E. Jefferson.
Stelsel & Williams (Aaron Stelsel, John E. Williams) clothing, 312 E. Main.
Stemler Mary L. C. compositor, h 221 N. Mill.
Stevens Ernest H. clk. h 544 Wilcox.
Stevens Sybil (wid. Edward J.) h 509 E. Brown.
Stewart Lyall C. dentist, h 328 Carrington.
Stickle Esther (wid. Edward) h 205 W. Jefferson.
Stiles Ray O. knitter, h 275 S. Madison.
Stoddart David, farmer, h 719 E. Main.
Stopelman Christ, woodwkr. h 121 N. Mill.
Stokes Annette (wid. Septimus) h 601 E. Main.
Streeter William J. lab. h 362 Fond du Lac.
Summers Minnie, domestic 200 E. Franklin.
Sumner Sidney J. lawyer 313 E. Main, h 17 S. Forest.
Sunne Andrew A. guard State Prison, h 396 S. Jefferson.

TAYLOR Cyrus, h 103 E. Jefferson.
Taylor John, carp. h 621 Wilcox.
Te Gantvoort Henry J. h 112 W. Jefferson.
Telinde Garret, h 223 S. Watertown.
Terbeest Edward, ret. farmer, h 128 W. Franklin.
Thompson Alden W. well driller, h 122 W. Franklin.
Thompson Arba G. clk. h 218 Rounseville av.
Thompson Harvey J. shoemkr. h 218 Rounseville av.
Thompson Henry O. foreman Althouse Wheeler Co. h 17 N. Forest.
Thompson John F. h 122 W. Franklin.
Thompson Sarah Mrs. h 218 Rounseville av.
Thompson Teenie (wid. Thomas) h 29 N. Mill.

SPECIAL AGENT
JAY P. McDERMOTT
Over 300 leading business men of Fond du Lac have the Travelers Accident and Health Policy.

90-92 Main St. STRASSEL'S—Always the best Place to buy Dry Goods

Wadhams Oil Company
TELEPHONE 451
Wholesalers of High Grade Illuminating Oils and Gasoline.
H. A. PORTER, Agent
Fond du Lac, Wis.

HELMER MILLING CO.
14-16-18 Fourth St, Fond du Lac, Wis.
for Lime, Cement, Brick, Stucco and all Building Materials.

Thorne Willis A. foreman, h 303 S. Watertown.
Tichenor Joel M. h 521 Wilcox.
Tichenor Willard M. (Howard & Tichenor) h 209 N. Mill.
Tiffany Kate Mrs. h 14 Carrington.
Tiffany Matt, lab. h 14 Carrington.
Tillotson Elizabeth (wid. Henry) h 432 Lincoln.
Tillotson Roy D. (Beach & Tillotson) lawyer and city clerk, 317 E. Main, h 432 Lincoln.
Toll Alma, clk. h 537 E. Brown.
Toll Martha, clk. h 549 E. Brown.
Tomlinson Robert, foreman, h 115 Taylor
Tompkins Bertha (wid. Lawson) h 118 Watertown.
Toussaint Angeline Mrs. h 209 E. Jefferson.
Town Edward D. knitting shop kpr. State Prison, h 239 S. Madison.
Town Henry, warden State Prison, h 202 S. Madison.
Towne Alice Miss, teacher South Ward school, h 680 S. Madison.
Towne Ida Miss, h 680 S. Madison.
Towne Ralph, student, h 680 E. Madison.
Towne Salem W. engnr. h 525 W. Jefferson.
Towne William, student, h 680 S. Madison.
Towne William H. h 680 S. Madison.
Tucker Laura E. dressmkr. 433 E. Jefferson, h same.
Tucker Mattie A. dressmkr. 433 E. Jefferson, h same.
Tucker Moses B. h 433 E. Jefferson.
Turner James, physician and druggist, 310 E. Main, h 563 E. Main.

UNITED STATES Express Co. R. C. Warren, agt. 309 E. Main.

VAN DE BURG Garret, clk. Charles Nummerdor, h Alto, Wis.
Vanderelsen Cornelius, jeweler 303 E. Main, h 203 N. Madison.
Vander Velde Martin, h 102 W. Brown.
Vander Zanden Moses, shock buyer, h 10 W. Jefferson.
Van de Zande Albert, farmer, h 18 W. Franklin.
Van de Zande Albert Jr. h 18 W. Franklin.
Van de Zande Christina Miss, h 18 W. Franklin.
Van de Zande Ida Miss, h 18 W. Franklin.
Van de Zande John, farmer, h 18 W. Franklin.
Van Epps James, farmer State Prison, h State Prison Farm.
Van Hengel Arnold, clk. 322 E. Main, h 518 E. Jefferson.
Van Hengel Elizabeth Miss, h 518 E. Jefferson.
Van Hengel Gerret T. A. physician 518 E. Jefferson, h same.

When in want of a drink or a bottle of pure whiskey for medical purposes call for Tom Benton Rye or Sour Mash A. F. WATKE SOLE AGENT

NEWS DEPOT—Stationery, Perfumes, Toilet Articles—DRUGS AND MEDICINES SALLADE & RUH OPPOSITE COURT HOUSE

Moore & Galloway Lumber Co.
Agents for C. J. L. Meyer Specialties, Manufacture all kinds of Inside Finish in Pine and Hardwood
RETAIL OFFICE AND YARD, MAIN STREET COR. MERRILL ✦ ✦ FOND DU LAC, WIS

Fond du Lac County Abstract Co.
Has the only Complete Abstract of Titles to all Property in Fond du Lac County

Van Hierden John, lab. h 556 E. Jefferson.
Van Hierden Ned, lab. h 558 E. Jefferson.
Van Houten Jacob, plasterer, h 620 E. Main.
Van Slambrouck Augustus, foreman Palma Shoe Co. h Commercial Hotel.
Van Zander Thomas, hostler, h 504 E. Main.
Vesper Albert A. (Atwood & Vesper) h n. s. Taylor 1 w. ry. tracks.
Viall Charles J. painter, h n. s. Taylor 2 w. ry. tracks.
Viall James, carp. h 208 W. Franklin.
Viall Nina L. Miss, h 208 W. Franklin.
Viall Phoebe A. Miss, h n. s. Taylor 2 w. ry. tracks.
Viall William H. painter, h 218 W. Jefferson.
Vincent H. W. rec. clk. State Prison.
Voight August A. blksmith 10 Carrington, h 33 Fond du Lac.
Voigt Robert, carp. h 329 Fond du Lac.

WAKELING Henry J. mach. h 309 W. Brown.
Wakeling Mary (wid. John) h 309 W. Brown.
Walker Bryan, farmer, h 699 S. Madison.
Walker Bryan Jr. mail carrier, h 699 S. Madison.
Walker Charles H. farmer, h 237 S. Madison.
Walker Eliza Miss, h 108 E. Jefferson.
Walker Gideon T. farmer, h 101 W. Main.
Walker Irma M. student, h 101 W. Main.
Walker Jane (wid. Levi) h 26 W. Brown.
Walker Jane M. Miss, h 699 S. Madison.
Walker John W. student, h 237 S. Madison.
Walker Louis A. farmer, h 101 W. Main.
Walker William M. h 321 W. Main
Wallace Andrew, farmer, h 608 E. Brown.
Wallace Eleanore, teacher, h 608 E. Brown.
Wallace Minnie, student, h 608 E. Brown.
Walsh Sarah, phone-opr. h 29 N. Mill.
Walters James D. h 199 S. Grove.
Walters Paul, tmstr. h 518 W. Main.
Wanninger Albrecht, lab. h 232 W. Franklin.
Warhan Willis A. cellroom kpr. State Prison, h same.
Warren Amanda J. (wid. Wm. E.) h 448 E. Jackson.
Warren Bessie Miss, h 537 E. Main.
WARREN CHESTER C. livery, boarding and sale stable, 432 E. Main and 19 N. Madison, h 537 E. Main.
Warren Minnie Miss, h 448 E. Jackson.
Warren Ray C. agt. U. S. Express Co. 309 E. Main, h 537 E. Main.

McCarthy & Braemer, Leading Tailors
34 SOUTH MAIN STREET
FOND DU LAC, WISCONSIN

Rusch & Hirth, Hardware
ODD FELLOW BLOCK
FOND DU LAC, WIS.

O. C. Steenberg Co. SASH AND DOOR FACTORY
Dealers in all kinds of Art Glass, Interior Wood Work, Office and Store Furniture
Business Established 1868 Telephone 81 Cor. Brooke and McWilliams Sts., Fond du Lac

M. L. Collins HATTER AND MEN'S FURNISHING GOODS
Umbrellas Recovered and Repaired 38 S. MAIN STREET

Warren Silas T. bus driver, h 507 E. Main.
Watson Walter A. steward State Prison, h 615 Wilcox.
Waupun City Light and Water Works, Albert J. Raube, supt. ft. N. Forest.
WAUPUN DEMOCRAT THE, Powell & Sanborn, pubs. 501 E. Main.
WAUPUN LEADER THE, R. H. Oliver & Co. pubs. 7 Fond du Lac.
Waupun Public Library, Madison n. w. cor. Jefferson, Mrs. Sarah P. Doney, librarian; Miss Margaret M. Brinkerhoff, ass't librarian.
Weaker Anna Miss, h e. s. State 2 n. Franklin.
Weaker George, h e. s. State 2 n. Franklin.
Wedge Charles J. h 316 S. Watertown.
Wedge Mabel, teacher, h 316 S. Watertown.
Weenink Ira, coal Franklin nr. ry. tracks, h 17 E. Main.

C. C. WARREN
LIVERY, FEED AND SALE STABLE
THE BEST APPOINTED LIVERY
. . IN WAUPUN . .
432 E. MAIN STREET WAUPUN, WIS.

Weidemann August, carr. painter, h 121 Watertown.
Weidemann Charles, lab. h 121 Watertown.
town.
Weidemann Louis, lab. h 121 Watertown.
Weidemann Mary (wid. William) h 121 Watertown.
Weidemann Oscar, lab. h 121 Watertown.
Weidermann Henry A. barkpr. 415 E. Main, h 118 N. Water-
Weinberger Arthur, lab. h 224 S. Grove.
Weinberger Caroline (wid. Joseph) h 224 S. Grove.
Weinberger William, lab. h 224 S. Grove.
Weir James A. molder, h 425 E. Jackson.
Weishoff Charles, shoemkr. h 209 S. Walker.
Welch Thomas M. (Welch & Loomans) h 220 E. Franklin.
Welch & Loomans (Thomas M. Welch, John A. Loomans) dentists, 400 E. Main.
Wells Jennie V. Miss, h 399 Fond du Lac.
Wells John G. lab. h 399 Fond du Lac.

Coal and Wood **WM. P. FOX**
YARDS AT C. & N. W. R. R., 163 W. DIVISION STREET. TEL. 52

FIRST STREET LIVERY HACKS AND BUSSES TO FUNERALS AND PLEASURE PARTIES A SPECIALTY ✦ TELEPHONE 62

MEIKLEJOHN & MARTIN FIRST NATIONAL BANK BLDG. INVESTMENTS, LOANS, REAL ESTATE IF YOU DESIRE TO INVEST "WE CAN PUT YOU RIGHT"

MAUTHE'S OFFICE FURNITURE
We Give Special Attention to Office Furnishings
LARGE STOCK ALWAYS ON HAND
COR. MAIN AND DIVISION STREETS

Wells Tryphosa A. (wid. Roswell W.) h 112 S. Madison.
Wells William H. farmer, h 399 Fond du Lac.
Wensink Lambert, com. trav. h 35 W. Main.
Whaley Clyde H. clk. 304 E. Main, h 414 E. Brown.
Whaley Emily A. (wid. Frank) h 414 E. Brown.
Whaley George (Whaley & Howland) h 119 S. Madison.
Whaley Leila Miss, h 414 E. Brown.
Whaley & Howland (George Whaley, George Howland) gen. mdse. 304 E. Main.
Whisler Zebina R. carp. h 125 N. Drummond.
White Carrie (wid. Theodore) h W. Franklin n. w. cor. State.
Whiting Charles, com. trav. h 348 S. Carrington.
Whiting Newell, h 523 E. Franklin.
Whiting William, tmstr. h 226 Fond du Lac.
Whitmore Pearl M. Miss, h 26 W. Brown.
Wicks Elmer, lab. h 860 E. Main.
Wiggins George A. h 420 Lincoln.
Wight Alexander P. h 462 E. Jackson.
Wight Frances L. Miss, h 462 E. Jackson.
Wight Jehiel, h 237 S. Madison.
Wilbur Datus E. lab. h 417 S. Madison.
Wilbur George, carp. h 517 S. Madison.
Wilbur Seymour, h 417 S. Madison.
Wilcox Earl, lab. h 428 E. Jackson.
Wilcox George S. lab. h 416 E. Franklin.
Wilcox Lena Miss, h 428 E. Jackson.
Wilcox Nancy Mrs. h 200 Monroe.
Wilcox Nelson N. carp. h 428 E. Jackson.
Wilcox Thurston, carp. h 400 E. Franklin.
Wilkes Albert, hostler, h 25 Carrington.
Wilkes Joseph, blksmith, h 25 Carrington.
Wilkes Joseph Jr. printer, h 25 Carrington.
Wilkes Warren S. music teacher, h 447 N. Madison.
Williams John E. (Stelsel & Williams) h 108 E. Franklin.
Williams Thistle A. Rev. pastor Congregational Church, h 119 S. Madison.
Wilms John J. lab. h e. s. Vliet 1 n. Taylor.
Wilms Karl, clk. h e. s. Vliet 1 n. Taylor.
Wilson Jane Mrs. h 203 Grove.
Wolff Louis W. salesman, h 511 E. Main.
Wood Agnes (wid. David S.) h 226 N. Madison.
Wood Agnes Miss, dressmkr. h 604 E. Main.
Wood Blanche, teacher West school, h e. s. S. Watertown 2 s. Sawyer.
Wood Edgar J. drayman, h 604 E. Main.

If You Want to Buy or Rent Green Lake Cottages or Lots ADDRESS OR SEE W. R. LYLE, Ripon, Wis.

The Fountain City Business College Teaches Book-Keeping, Penmanship, Arithmetic, Commercial Law, Shorthand and Typewriting, Etc. Etc. Etc.

The Huber Bros. WHOLESALE AND RETAIL DRUGGISTS
BOOKS, STATIONERY, WALL PAPER, AND PHOTOGRAPHIC SUPPLIES, PAINTS, OILS, ETC.
36 S. MAIN STREET FOND DU LAC TELEPHONE 22-3

FARM AND CITY PROPERTY FOR SALE OR EXCHANGE
F. R. TABOR 83 South Main Street

Wood Edith, student, h e. s. S. Watertown 2 s. Sawyer.
Wood Ellen (wid. Andrew) h e. s. S. Watertown 2 s. Sawyer.
Wood Frank, lab. h 621 E. Main.
Wood George, watchman, h 15 N. Forest.
Wood Ida, teacher, h e. s. S. Watertown 2 s. Sawyer.
Wood Leon, h 11 W. Main.
Wood Pearl L. h 11 W. Main.
Woodhouse James M. farmer, h s. s. Taylor 1 w. Division.
Wright Burdette H, h n. s. Franklin 2 e. of Fond du Lac.
Wychram W. clk. 400 E. Main, h Commercial Hotel.

YAWKEY Cyrus C. pres. The Yawkey-Crowley Lumber Co. h Wausau, Wis.
Yawkey W. H. v-pres. The Yawkey-Crowley Lumber Co. h Detroit, Mich.
Yawkey-Crowley Lumber Co. The, C. C. Yawkey, pres.; W. H. Yawkey, v-pres.; F. M. Crowley, sec.-treas., 2 W. Main.
Youmans Mary A. Mrs. h 101 Fond du Lac.
Young E. L. knitting shop. kpr. State Prison, h same.
Young Harold, h s. s. E. Jefferson 1 s. S. Grove.
Young Leslie L. h s. s. E. Jefferson 1 e. S. Grove.

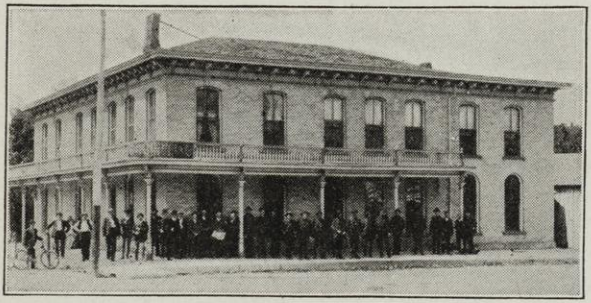

COMMERCIAL HOTEL . . .
Albert Zautner
PROPRIETOR
Rates $1.00 and $1.50 per day
One Block from C. M. & St. P. Ry. E. Main Street WAUPUN, WIS.

ZASTROW Henry, cigarmkr. h 113 Watertown.
Zastrow Irene Miss, h 113 Watertown.
ZAUTNER ALBERT, propr. Commercial Hotel, h same.
Zautner Delia Miss, h Commercial Hotel.
Zautner Edward H. clk Commercial Hotel, h same.
Zautner Theresa Miss, h Commercial Hotel.
Zielsdorf Bertha, knitter, h 547 W. Main.
Zielsdorf Ella Miss, h 100 Taylor.
Zielsdorf Emma M. Miss, h 547 W. Main.
Zielsdorf Fred, mason, h 547 W. Main.

FOR THE BEST LAUNDRY GO TO FOND DU LAC STEAM LAUNDRY 34 E. First St. TELEPHONE 21

CARRIAGES FOR WEDDINGS, FUNERALS, ETC., AT GORMICAN'S LIVERY Forest Avenue PHONE 119

MOORE & GALLOWAY LUMBER CO.
Dealers in PLAIN AND ORNAMENTAL GLASS. POLISHED PLATE a Specialty.
Scroll Work, Mouldings, Turning, Etc. FOND DU LAC, WIS.

JOHN P. HESS
Railroad Watch Inspector Wis. Cen., C. & N. W., C. M. & St. P.

Zielsdorf Henrietta (wid. August) h 100 Taylor.
Zielsdorf Henriette (wid. Christ) h 706 W. Main.
Zielsdorf Henry, foreman, h 100 Taylor.
Zielsdorf Theodore, mach.-hd. h 100 Taylor.
Zielsdorf William, trimmer, h 547 W. Main.
Zimdars Charles, butcher C. Remer, h 118 S. Drummond.
Zimdars Emil, butcher, h 121 N. Madison.
Zimmermann Alfred (F. F. Zimmermann & Sons) h s. s. W. Franklin opp. brewery.
Zimmermann F. F. & Sons (Ferdinand F., Louis E. and Alfred A. Zimmermann) carriage mnfrs. 501-515 W. Main.
Zimmermann Ferdinand F. (F. F. Zimmermann & Sons) h 508 W. Main.
Zimmermann Louis E. (F. F. Zimmermann & Sons) h 226 W. Main.
Zimmermann Richard A. plumber, h 508 W. Main.
Zoellner Bros. & Hall (Charles H. Hall, Edward and Harry Zoellner Jr.) flour and feed, 4 Fond du Lac.
Zoellner Edward (Zoellner Bros. & Hall) h Fond du Lac 2½ n. e. of city.
Zoellner Gertrude M. clk. 314 E. Main, h 420 E. Franklin.
Zoellner Henry F. h 231 W. Jefferson.
Zoellner Henry Jr. (Zoellner Bros & Hall) h Fond du Lac 2½ n. e. of city.
Zoellner Herbert A. mach. h s. s. W. Jefferson 3 w. S. State.

The Whittelsey Store
THE FOREMOST SHOPPING CENTER OF FOND DU LAC FOR DRY GOODS, CARPETS, CLOAKS AND FURS.
T. S. ARTHUR
"QUALITY NOT QUANTITY"
PALMER HOUSE BLOCK
SCIENTIFIC OPTICIAN
P. B. HABER PRINTING CO.
FOREST AVENUE
FOND DU LAC, WISCONSIN
COMMERCIAL CATALOGUE AND SHOW PRINTING
O. G. STEENBERG CO.
SASH AND DOOR FACTORY
Cor. Brooke and McWilliams St. Fond du Lac
Manufacturers of Mouldings, Screen Doors and Windows, Scroll Sawing and Stair Builders
Business established 1868 Telephone 81

The Association of American Directory Publishers

OFFICERS:

W. E. MURDOCK, PRESIDENT
W. H. LEE, 1ST VICE-PRESIDENT — A. G. WRIGHT, 2ND VICE-PRESIDENT
W. H. BATES, SECRETARY — R. H DONNELLEY, TREASURER

TRUSTEES:

W. E. MURDOCK, BOSTON — W. H. BATES, NEW YORK
R. H. DONNELLEY, CHICAGO — W. H. LEE, NEW HAVEN
A. V. WILLIAMS, CINCINNATI — A. G. WRIGHT, MILWAUKEE
R. L. POLK, DETROIT — THEO. F. SMITH, ST. PAUL
J. L. HILL, RICHMOND

Secretary's Office, 87-91 Third Avenue, New York

The Association of American Directory Publishers is composed of reputable City Directory Publishers, organized for the general advancement of the Directory business. Any person, corporation or firm engaged in business as owner and publisher of a City Directory in the United States or Canada, who shall qualify as competent to gather information and compile a City Directory and furnish satisfactory references, is eligible to membership.

The objects of the Association are:

First. The advancement of the Directory business and the improvement of Directories by the interchange of ideas and the exchange of experienced employes.

Second. To provide protection to the public against **fraudulent advertising schemes which operate under the name of Directories,** and to drive unprincipled promoters of the same out of business.

Third. To provide permanent and profitable employment to competent, industrious and honest Directory canvassers and compilers.

Fourth. For the mutual protection and advancement of the established and prospective interests of all who may become members, by personal advice and assistance of members as may be mutually satisfactory, desirable or advisable, and by such other means as may, from time to time, be shown to be wise, proper and lawful.

$100.00 Reward Will be paid by the Association for the arrest and conviction of any person or persons engaged in publishing, collecting or canvassing for any fraudulent or fake directory.

WRIGHT'S

Fond du Lac County Directory

LIST OF POSTOFFICES

Showing the residents by Villages and Settlements. Unless the name is followed by number of rural route [R 22, etc.] mail should be addressed to Postoffice named.

ALTO

A discontinued postoffice in sec. 23 Town Alto, 6 miles n. w. of Waupun. Mail by Waupun R. F. D. No. 22.
Boon Henry, farmer, Waupun R. 22.
Boon John, Brandon R 19.
DeGroot Bertha Miss, Waupun R 22.
DeGroot Henry (Henry DeGroot & Son) Waupun R 22.
Dɔ Groot Henry & Son, gen. store, Waupun R 22.
DeGroot Henry B. farmer, Waupun R 22.
DeGroot John E. (Henry DeGroot & Son) Waupun R 22.
Duitman Luther, painter, Waupun R 22.
Dutch Reformed Church, no res. pastor.
Hagens Aaron, gen. store, Waupun R 22.
Hagens John H. Waupun R 22.
Kloosterboer Bernard, farmer, Waupun R 22.
Lumkes John H. Rev. (Ref.) Waupun R 22.
Reformed Church, Rev. J. H. Lumkes pastor.
Rispalje D. W. buttermaker, Waupun R 22.
Straks John, ret. farmer, Waupun R 22.
Straks John Jr. farmer, Waupun R 22.
Van Beek Adam, ret. farmer, Waupun R 22.
Van Beek Albert, buttermaker, Waupun R 22.
Van der Bush Henry, ret. farmer, Waupun R 22.
Zoellner Geo. flour mill, Waupun R 22.

ARMSTRONG

A discontinued postoffice in sec. 2, Town of Osceola, 17 miles s. e. of Fond du Lac. Mail by St. Cloud R. R. No. 42.
Blackmore E. Adolph, cheese mnfr. St. Cloud R 42.
Hausler George Rev. (Cath.) St. Cloud R. 42.
O'Connor Elsie Miss, St. Cloud R 42.
O'CONNOR MICHAEL, town clk. farmer, St. Cloud R 42.
O'Malley John, blksmith. St. Cloud R 42.
Poole Bros. gen. store, St. Cloud R 42.
Poole Chas. L. (Poole Bros.)
Poole Geo. H. (Poole Bros.)

ASHFORD

A discontinued postoffice in sec. 20, Town of Ashford, 18 miles s. e. of Fond du Lac and 5 miles w. of Campbellsport. Mail daily by Campbellsport R R No. 29.
Berg Peter Mrs. Campbellsport R 29.
Braun Peter, gen. store, Campbellsport R 29.
Hitzler John, saloon, Campbellsport R 29.
Janous Wenzel, blksmith, Campbellsport R 29.
Knar Clara Miss, Campbellsport R 29.
Leisses Agatha Miss, Campbellsport R 29.
Mauel Alexia Miss, Campbellsport R 29.
Mauel Wm. creamery, Campbellsport R 29.
St. Martin's Catholic Church.
Schmid Max Rev. (Cath.) Campbellsport R 29.

Helmer Milling Co. Flour, Feed, Seeds and all Grains. 14-16-18 Fourth St., Fond du Lac

42 N. MAIN STREET FOND DU LAC, WIS.

A. F. WATKE, Wholesale

If you get the Tom Benton Whiskey it is the purest and best. Sold only by

Serwe Glennie Mrs. dressmkr. Campbellsport R 29.
Serwe Zeno, lab. Campbellsport R 29.
Straub Annie (wid. Andrew) dressmkr. Campbellsport R 29.
Straub Ursula, dressmkr. Campbellsport R 29.
Thelen Regina (wid. Anton) saloon, Campbellsport R 29.

BANNER

A discontinued postoffice in sec. 15 Town Forest 13½ miles e. of Fond du Lac. Mail by Calvary R 41.
MEYER GEORGE F. lightning rods a specialty, Calvary R 41
Meyer Helen Miss, Calvary R 41.
Meyer W. Edward, gen. store, real est. and notary Calvary R 41.

BRANDON

An incorporated village and station on C. M. & St. P. Ry. in secs. 25 and 26, Town Metomen, 20 miles s. w. of Fond du Lac, 10 miles south of Ripon, 7 miles north of Waupun. Mail daily. Frank C. Brown, postmaster.

Village Officers

President—David Whitton.
Board of Trustees—J. D. Root, John Vedder, Wm. Young, E. C. Sherwood, W. A. Turner, F. Butts.
Clerk—G. E. Dickinson.
Treasurer—A. W. Hall.
Supervisor—H. L. Brown.
Marshall—A. E. Austin.
Justices of the Peace—F. C. Brown, A. Pallister.
School Board—L. Ferguson, dir.; G. B. Weinstock, clk.; F. R. Foster, treas.

Miscellaneous

Congregational Church—Rev. Philo Hitchcock, pastor. Services: 10:30 a. m. and 7:30 p. m.; Sunday School, 12 m.; Y. P. S. C. E., 6:30 p. m.; prayer meeting Thursday, 7:30 p. m.
Evangelical Ass'n Church—Rev. F. J. Siewert, pastor. Services: 9:30 a. m.; Sunday School, 11 a. m.; Y. P. A., Thursday, 7:30 p. m.
Ev. Lutheran Church—Rev. Otto Gammelin, pastor. Services: 10 a. m.; Sunday School, 11:30 a. m.
Brandon M. E. Church—Rev. Frank J. Milnes, pastor. Services: 10:30 a. m. and 7:30 p. m.; Sunday School, 11:30 a. m.; Epworth League, 6:30 p. m.; prayer meeting Thursday, 7:30 p. m.
Brandon Assembly No. 17 E. F. U. George E. Dickinson, pres.; C. D. Shuart, v-pres.; Geo. E. Forward, sec.; G. B. Weinstock. Meets 1st and 3d Wednesday.
Brandon Camp No. 3237 M. W. A. Frank Woodhouse, C.; W. G. Mugridge, A.; N. H. Jones.; G. M. Hogle, clk. Meets 2d and 4th Wednesdays in Good Templars' Hall.
Brandon Council No. 770 Royal Arcanum—Dr. F. E. Shaykett, R.; E. J. Cheney, cotr.; E. E. Frink, sec.; G. B. Weinstock, treas. Meets 1st and 3d Mondays I. O. G. T. Hall.
Brandon Lodge No. 144 F. & A. M.—R. J. Watson, W. M.; Wm. Irwin, Sr. W.; Andrew Smith, Jr. W.; D. H. Hellman, sec.; J. P. Lyons, treas. Meets 1st and 3rd Saturday in Masonic Hall.
Hope Lodge No. 84, I. O. G. T.—Frank E. Jones, lodge deputy; Miss Delia Wolcott, rec. sec. Meets Saturdays in Foster's Hall.
Metomen Lodge No. 107, I. O. O. F.—Arthur Loop, N. G.; James Clark, V. G.; Geo. Forward, per. sec.; D. H. Hillman, rec. sec.; Frank C. Brown, treas. Meets Tuesdays in I. O. O. F. Hall.
Thursday Club—Mrs. Horace L. Brown, pres.; Mrs. Morris H. Jones, 1st v-pres.; Mrs. Emma Wood, second v-pres.; Mrs. Will A. Turner, sec.; Mrs. John C. Bush, treas. Meets every

REXALL REMEDIES ARE SOLD ONLY BY SALLADE & RUH OPPOSITE COURT HOUSE

Moore & Galloway Lumber Co. OFFICE, STORE AND CHURCH FURNITURE
Interior Wood Finish and Stair Builders Telephone 612 Fond du Lac

Fond du Lac County Abstract Co.
OWNER OF THE C. L. ENCKING ABSTRACT BOOKS AND RECORDS

second Thursday at members' homes.

Abel Geo. lab.
Abel Wm. lab.
Acker Bird T. Miss.
Acker Ruby M. teacher.
Acker Sarah (wid. Adam).
Ackley Emery, ret. farmer.
Ackley Ettie M. Miss.
Allen Nancy (wid. Almon).
Armstrong Mabel H. milliner.
Austin Alfred E. livery.
Austin Maggie Miss.
Austin Winifred, clk.
Barber Sarah C. teacher.
Bender Jacob, butcher.
Bettis Benjamin H.
Blaisdell Elihu, com. trav.
Blaisdell Mellie M. Miss.
Bush Frances E. (wid. Francis).
Bush John C. clk. dir. Brandon Marine Band.
Bush Marion H. (wid. Francis E.)
Butts Alden, carp.
Butts Fayette, painter.
Calkins Mary A. (wid. Dr. Allen).
Chandler Albert J. civ. engnr.
Chandler E. Maude, music teacher.
Chandler Hiram A. ret. farmer.
Cheney Benjamin, apiarist.
Cheney Harriet A. Miss.
Cole Augusta (wid. Alamander).
Cole George W. ret. farmer.
Cole Grace Miss.
Cole Louisa M. (wid Alamander) dressmkr.
Comstock Edward L. painter.
Comstock Lydia E. Miss.
Comstock Nellie, clk. P. O.

McCarthy & Braemer, Leading Tailors
34 SOUTH MAIN STREET
FOND DU LAC, WISCONSIN

Rusch & Hirth, Hardware
ODD FELLOW BLOCK
FOND DU LAC, WIS.

F. R. FOSTER J. W. FOSTER
F. R. FOSTER & SON
BANKERS
CAPITAL $50,000
DUE DEPOSITORS $362,000
BRANDON, WISCONSIN
OWNERS:
F. R. FOSTER, BRANDON, WIS.
J. W. FOSTER, BRANDON, WIS.
CORRESPONDENTS:
MILWAUKEE NATIONAL BANK, MILWAUKEE
SEABOARD NATIONAL BANK, NEW YORK

Block Frank, lab.
Block Johanna (wid. August).
Block Mary Miss.
Blodgett H. Eugene, ret. farmer.
Bly Bernice L. Miss.
Bly Louisa (wid. Asa).
Brandon Creamery Assn. Otto T. Rintz, mngr.
Brandon Marine Band, John C. Bush, dir.
Brandon Times, Jenkinson & Yorty props.
Brechlin August, sec. foreman.
Brechlin Charles, sec. hand.
Brechlin Christina (wid. Charles).
Brown Frank C. postmaster, barber, real estate and ins., notary public and justice of the peace.
Brown Herbert C. student.
Brown Horace L. carp contr.
Brunson William.
Culbertson Frank, lab.
Damsteegt Arie, photog.
Deuel Jane (wid. Silas).
Deutschbein Ernest, engnr.
Dickinson Geo. E. village clk. lawyer and ins. agt.
Dickinson Roy, student.
Dixon John, ret. farmer.
Dixon Joseph, ret. farmer.
Draves Louis, ret. farmer.
Duitman Garret B. grain buyer.
Duitman Minnie J. Miss.
Dumas Margaret (wid. John).
Dundas Malina (wid. Dr. John C.).
Dunning J. Geo. carp.
Duven Henry (Lyon & Duven).
Ehlert Fred W. blksmith.
Ellener Mat. lab.
Eliott Warner, plasterer.
Ellis Charles R. whol. butter.
Fairbanks John, ret. farmer.
Felch Dora Miss.

O. C. Steenberg Co. Sash and Door Factory
Business Established 1868
Cor. Brocke and McWilliams Sts.
Telephone No. 81
FOND DU LAC, WISCONSIN

EVERYTHING FROM THE HEAD TO THE FOOT SUPPLIED BY **M. L. COLLINS, Men's Furnisher**
38 S. MAIN STREET, FOND DU LAC, WIS.

Telephone 62
First Street Livery
AT THE
J. K. Wilkins
THE BEST RIGS OF ALL KINDS CAN BE HAD BY CALLING ON

Felch Orson, ret. farmer.
Ferguson Leander, gen. store.
Florida Blanche, milliner.
Forward George E. harnessmkr.
Foster Edith F. clk. bank.
FOSTER F. R. & SON, bankers.
Foster Fred R. (F. R. Foster & Son).
Foster John W. (F. R. Foster & Son).
Friday Solomon B. com. trav.
Frink Erford E. furniture and undertaker.
Gamble Candice (wid. Joseph).
Gamble Clara Miss.
Gammelin Otto Rev. (Luth.)
Gates Lewis M. prop. Park Hotel.
Geidel Bertha (wid. Charles).
Geidel Chas. (Geidel & Pleuss).
Geidel & Pleuss, saloon.
HENSKE FRED & SON, contrs. and bldrs., dealers in lumber, cement, brick and all builders' materials.
Hillman David H. taxidermist.
Hilts Margaret (wid. James).
Hitchcock Bird, teacher.
Hitchcock Daisy, teacher.
Hitchcock Nina B. teacher.
Hitchcock Philo Rev. (Cong.)
Hobkirk Edw. B. jeweler.
Hogle Gilbert M. grocer.
Hogle Leland N. clk.
Hopp Rudolph, lab.
Houghton Albert B. prin. schools.
Inglis Wm. B. lab.
Irwin James, blksmith.
Ivers Emma (wid. Wm.).
Ivers Mary (wid. Thomas).
Jenkinson Nettie L. printer.

FRED HENSKE & SON
• • DEALERS IN • •
Lumber, Lime, Brick, Nails, Cement
AND ALL BUILDERS' MATERIALS
Ctractors and Builders BRANDON, WIS.

Gleason Henry C. ret. farmer.
Grantvedt Harry F. dentist.
Graunke Chas. butcher.
Hall Annie E. Miss.
Hall Elmer W. (L. J. Hall & Son).
Hall Harland, drug clk.
Hall L. J. & Son, coal.
Hall Levi J. (L. J. Hall & Son).
Halsey Solon, stock buyer.
Hanker George, clk.
Hazen Melissa (wid. John).
Hazen Sidney, ret. farmer.
Heidel Fred, lab.
Heidel Herman, carp.
Heidel John.
Heidel Laura M. milliner.
Henker Louis, mason.
Henker Wm. mason contr.
Henske Frank G. (Fred Henske & Son).
Henske Fred (Fred Henske & Son).
Jenkinson Lucy Mrs. (Jenkinson & Yorkey).
Jenkinson Robert.
Jenkinson & Yorkey, props. Brandon Times.
Johnson John H. ret. farmer.
Jones Norris H. gen. store.
Jones Roy, student.
Kahl Henry, lab.
Kelley Alzina (wid. Rollin C.) ,
Kelley Arnold O.
Kelley Rollin C. student.
Kemper Frank A. (Kemper & Yerk).
Kemper & Yerk, hardware.
Kibbe Orlando, ret. farmer.
Knapp Chas. F. carp.
Knapp Gertrude F. music teacher.
Knapp Oscar W. piano tuner.
Knapp Sarah (wid. Wesley).
Kobeal Theodore, meatmkt.
Koehler Arthur, lab.

MEIKLEJOHN & MARTIN
FIRST NATIONAL BANK BLDG.
INVESTMENTS, LOANS, REAL ESTATE
IF YOU DESIRE TO INVEST
"WE CAN PUT YOU RIGHT"

Coal and Wood **WM. P. FOX**
Yards at C. & N. W. R. R., 163 W. Division Street. Tel. 52

MAUTHE'S FURNITURE STORE
COR. MAIN AND DIVISION STREETS.
Headquarters for Folding Chairs and Lodge Furniture
Prices on Large Lots Quoted on Application.

Koehler Augusta (wid. August).
Koehler Chas. carp.
Kommers Jennie, teacher.
Krause Emma W. milliner.
Krause Fred. ret. farmer.
Krueger Ferdinand, lab.
Krueger George, lab.
Lambrecht Carl, shoemkr.
Lamos John E. ret. farmer.
Lanpher Chas. C.
Lanpher I. Elmer, ret. farmer.
Leffler Wm. A. (Yerk & Leffler).
Lewis Ethel Miss.
Lewis Robert T. Mrs. dressmkr.
Lingenfelter Jane (wid. Geo.)
Lipp Albert, ret. farmer.
Lipp Lena C. dressmkr.
Lockhurst Everett, barber.
Lockin James, ret. farmer.
Lockin Wm. farmer.
Meikle Wm. lab.
Michael Wm. carp.
Milnes Frank J. Rev. (M. E.)
Milwaukee Elevator Co. W. G. Mugridge, mngr.
Morgan Gertrude, teacher.
Moore Mark E. well driller.
Mugridge Wilbert G. mngr. Mil. Ele. Co.
Nest John, ret. farmer.
Nest Vina H. Miss.
Norris Bessie Miss.
Norris J. Louise Miss.
Norris Mai I. Miss.
Norris Wilhelmina (wid. Thos. J.)
O'Hara Agnes J. millliner.
O'Hara Henry R. ret. farmer.
O'Hara Mary A. dressmkr.
O'Hara Nellie E. music teacher.
O'Hara Wm. A.

TO BUY Farms or Lands in the South, West or Northern Wisconsin
ADDRESS OR SEE W. R. LYLE RIPON, WIS.

FRANK SCHOEFFLER
• • DEALER IN • •
General Farm Produce
Saloon and Notions
BRANDON, WIS

Lockwood Lucy (wid. Benj.)
Loomans John A. (Welch & Loomans).
Lyon Florence, clk P. O.
Lyon George W. ret. farmer.
Lyon J. Wesley (Lyon & Duven).
Lyon James P. ret. farmer.
Lyon & Duven, harnessmkrs.
Margers Garrit, lab.
Marquardt Fred W. lab.
Mayham Frank R. carp.
McAvoy Michael, mason.
McClaughry Susan E. (wid. David T.)
McClelland James, shoemkr.
McClelland Mary Miss.
McGrath John, lab.
Meagher Edgar F. carp.
Metcalf Edwin, clk.
Metcalf Eliza (wid. Dexter).
Metcalf Hugh, meatmkt.
Meikle Hugh, ret. farmer.
O'Hara Wm. A. Jr. painter.
Ove August.
Ove Louis, lab.
Pagel Albert F. lab.
Pagel Charles, ret. farmer.
Pagel Minnie A. Miss.
Pallister Anthony, ret. farmer.
Pallister Leon F. carrier R R No. 21.
Pallister Leona F. Miss.
Park Hotel, Lewis M. Gates, prop.
Patterson Anna Miss.
Pischke Wm. blksmith.
Pleuss Bertha Mrs. dressmkr.
Pleuss Diedrich J. (Geidel & Pleuss).
Pleuss Henry C. (Sargent & Pleuss).
Potter Mary (wid. Anthony).
Prell Rudolph, salesman.
Randall Harvey J. sta. agt.
Randall Laura (wid. Walter S.)

IF YOUR BOY WANTS A PRACTICAL EDUCATION SEND HIM TO
The Fountain City Business College
FOND DU LAC, WISCONSIN

The Huber Bros. WHOLSALE AND RETAIL DRUGGISTS
BOOKS, STATIONERY, WALL PAPER.
PAINTS, OILS, GLASS, SPICES, ETC.
36 S. MAIN STREET FOND DU LAC TELEPHONE 22-3

Real Estate
..Loans.. F. R. TABOR Insurance
83 SOUTH MAIN STREET, FOND DU LAC, WIS.

Randall May G. Miss.
Rhode Herman, farmer.
Rice Arthur, mason.
Rice Perry, mason.
Rintz Otto T. buttermkr.
Robbins Oscar G. ret. farmer.
Root Justin D. physician.
Sargent Geo. W.
Sargent George W. Jr. (Sargent & Pleuss).
Sargent Hattie A. Mrs. dressmkr.
Sargent Sylvester, ret. farmer.
Sargent & Pleuss, hardware.
Scheuers Wm. section hand.
Schmidt Fred, lab.
Schmidt Henry, carp.
Schmidt Wm. janitor High School.
SCHOEFFLER FRANK, saloon and dealer in farm produce.
Schwandt Emma, domestic.
Short Roy L. painter.
Shuart C. Day, physician.
Siewert Frederick J. Rev. (Ev. Ass'n).
Smith James L. agt.
Smith Phoebe (wid. Allen).
Somers Anna, domestic.
Sommerfeld Samuel, engnr.
Stafford Chas. painter.
Steffen Louisa (wid. Charles S.)
Steffen Warner, lab.
Stillmacher Clara, domestic.
Strodthoff Adelheid (wid. Herman).
Strodthoff John G. clk.
Strodthoff Wm. F. clk.
Tavs Erie G. carrier R. R. No. 19.
Tavs Henry, carrier R. R. No. 20.
Teela Sarah, domestic.
Teela Wm. lab.
Tenham Herman, ret. farmer.

A. H. WOOD
LIVERY *and* SALE STABLE
BRANDON, WIS.

Schwandt Frank E. lab.
Schwandt Frank R. clk. bank.
Schwandt George, lab.
Schwandt Herman, drug clk.
Schwandt Johanna (wid. Fred).
Schwandt Lizzie, clk.
Schwandt Mary J. milliner.
Schwandt Reinhold C. clk.
Scott John, ret. farmer.
Scott Patience V. Miss.
Scott Zenas.
Searles Howard C. buttermkr.
Shaykett Frank E. physician.
Sherwin E. C. & Son, bridge bldrs.
Sherwin Edgarton H. (E. C. Sherwin & Son).
Sherwin Edwin C. (E. C. Sherwin & Son).
Sherwin Lorena Miss.
Sherwin Lulu A. music teacher.
Short Clara (wid. Martin C.) boarding.
Thompson Alice May, dressmkr.
Thompson Garfield C. drayman.
Tinkham Bros. grain elev.
Tinkham Chas. (Tinkham Bros.)
Tinkham Clarence (Tinkham Bros.)
Toole Jane (wid. Samuel).
Turner Wm. A. druggist.
Unger Christ. F. ret. farmer.
Unger Clara, dressmkr.
Vader Elizabeth (wid. James).
Vedder John, farm implts.
Wanke Gustav, carp.
Watson Ada (wid. James).
Watson Robert I. com. trav.
Weber George, barkpr.
WEINSTOCK GILBERT B. gen. store.
Welch Thomas M. (Welch & Loomans).
Welch & Loomans, dentists.
Wellhouse Jacob, ret farmer.
Wetzel Otto, barber.

FOR THE BEST LAUNDRY GO TO FOND DU LAC STEAM LAUNDRY 34 E. First St. TELEPHONE 21

GORMICAN'S FOREST AVENUE LIVERY Near C. M. & St. P. Railway TELEPHONE 119

Moore & Galloway Lumber Co. MANUFACTURERS AND DEALERS IN
Pine, Hemlock and Hardwood Lumber, Lath, Shingles, Pickets, Sash, Doors, Blinds, Etc. TELEPHONE 612 FOND DU LAC, WIS

DIAMONDS, WATCHES, CLOCKS AND JEWELRY AT JOHN P. HESS

Wheeler Edward, ret. farmer.
Wheeler Freeman Mrs.
Wheeler George F. lumber.
Whitton David, lawyer and auctioneer.
Wilke Henry, ret. farmer.
Wilke Ferdinand, ret. farmer.
Williams Geo. teacher.
Williams Griffith R. ret. farmer.
Williams Robert M. mason contr.
Wilsie Edw. P. milkman.
Witt Frank, carp.
Wolcott Delia D. teacher.
Wolcott Lillie, teacher.
Wolcott Sarah F. (wid. Marcus).
Wood Agnes A. Miss.
WOOD ARTHUR H. livery.
Wood Emma G. (wid. C. Henry).
Wood Frances E. Miss.
Wood LaVergne Miss.

Whittelsey Store ARE RIGHT AND SO ARE THE PRICES.
DRY GOODS, CLOAKS AND CARPETS BOUGHT AT THE

FREEDMAN'S HOTEL
... LOUIS FREEDMAN, Proprietor ...
First Class Accommodations for the Traveling Public
Special Service Rendered when Required
BUFFET AND DANCE HALL IN CONNECTION
Caterer to Wedding Parties and Private Dances
TELEPHONE CONNECTION CALUMET HARBOR, WIS.

Wood Maud M. Miss.
Wood Uriah, ret. farmer.
Wood Uriah D. Jr.
Wood William, ret. farmer.
Wormwood Mary E. dressmaker.
Wormwood Sarah (wid. John).
Yerk Frank R. (Kemper & Yerk).
Yerk George F. (Yerk & Leffler).
Yerk & Leffler, blksmiths and wagonmkrs.
Yorkey Ida J. Mrs. (Jenkinson & Yorkey).
Yorty Maggie P. (wid. Andrew J.)
Young Wm. ret. farmer.
Zander Cora, Miss.
Zander John, wagon mkr.

BYRON

A postoffice and station on W. C. Ry. in sec. 27, Town Byron, 9 miles south of Fond du Lac, mail daily. G. W. Tice, postmaster.

Collins Andrew, sec. foreman.
Collins Patrick H. Mrs.
Fink Anton, carp. contr.
Goergen Nicholas (Goergen & Parrott).
Goergen & Parrott, creamery.
Lerch Jacob P. ret. farmer.
McCready Wm. farmer.
Moore B. Frank, ret. farmer.
Peter Chas. farmer.
Taylor Tryan, lab.
Tice Geo. W. postmaster and gen. store.
Whitman Martin A. station agt.
Wollerman Fred, sec. man.

T. S. ARTHUR "QUALITY NOT QUANTITY" JEWELER
PALMER HOUSE BLOCK

CALUMET HARBOR

A discontinued postoffice in sec. 26 Town Calumet, 13 miles n. e. of Fond du Lac. Mail daily by Peebles R R No. 37.

Bergen Charles Jr. gen. store, Peebles R 37.
FREEDMAN LOUIS, prop. Freedman's Hotel, Peebles R 37.
FREEDMAN'S HOTEL, Louis Freedman, prop. Peebles R 37.
Fuhrmann Theodore, saloon, Peebles R 37.
Gulig Jacob, carp. contr. Peebles R 37.
Mauer Fred, lab. Peebles R 37.
Moersch Mathias, creamery, Peebles R 37.
Moersch Querin, lab. Peebles R 37.
Pfaff George, farmer, Peebles R 37.

O. C. STEENBERG CO.
SASH AND DOOR FACTORY
Business Established 1868. Phone 81
Best Work & Lowest Prices
Cor. Brooke and McWilliams Streets
FOND DU LAC, WISCONSIN

We buy and sell for Cash only—small profits and no bad debts. You get the worth of your money every time of **The Wagner Dry Goods Co.**

Reichert Adolph (Reichert & Co.) Peebles R 37.
Reichert George (Reichert & Co.) Peebles R 37.
Reichert & Co. blksmiths, Peebles R 37.
Sable Nicholas, ret. farmer, Peebles R 37.
Thuerwachter Harry, barkpr. Peebles R 37.
Thuerwachter John lab. Peebles R 37.
Thuerwachter Margaret (wid. John) Peebles R 37.
Von der Horst Christina (wid. Dr. Wm.) Peebles R 37.

CALUMETVILLE

A postoffice (village called Calumet) in sec. 23, Town Calumet, 14 miles n. e. of Fond du Lac. Mail daily. Julius Schwenk, postmaster.

Bock Emma Miss.
Bock Sophia (wid. Carl).
Bock Wm. farmer.
Bunker Ernest I. physician.
Burg George, ret. farmer.
Burg Otto, carp. contr.
Calumet Camp No. 1594—John Hamburger, C.; Andrew Burg, A.; Chas. Weigan, B.; Fred Thuerwachter, clk. Meets 1st and 3d Saturday.
Calumet Lodge No. 88, I. O. O. F.—F. A. Rather, N. G.; Julius Schwenk, V. G.; Philip Hoffmann, Sr. W.; Allen Burg, sec.; Wm. Bock, treas. Meets every Saturday.
Dignin Wm. ret. farmer.
Fuhrmann Fred, wagonmkr.
Gerhardt Mat. lab.
Hart Frances Mrs.
Jacky Anton, shoemkr.
Kiesner John, lab.
KOENIG H. & CO. (Henry Koenig and Theodore Manderscheid) gen. store, hardware, paints and oils, farm implements, pumps, repairing and tinware.
Koenig Henry (H Koenig & Co.)
Koenig Laura, clk.
Lindner Frank, photog.
Lindner Gottlob, ret. farmer.
Manderscheid Theodore (H. Koenig & Co.)
Meyer Frank, saloon.
Moyer Joseph, harnessmkr.
Muskat Gertrude (wid. Henry).
Muskat Louis, blksmith.
Price Charles, blksmith.
Rainbow Lodge No. 198, Rebeccas—Miss Emma Bock, N. G.; Miss Jennie Burg, V. G.; Miss Martha Schussmann, sec.; Mrs. Henry Koenig, treas. Meets 2d and 4th Thursday.
Schmiedel Wm. lab.
Schussmann Martha, dressmkr.
Schwenk Julius, postmaster.
Thuerwachter Fred, gen. store.
Thuerwachter Wm. saloon.
Wagner Peter, lab.
Wagner Theodore, painter.
Welch Harietta Mrs.
Wendland August, meatmkt.
Zweifel Thos. farmer.

H. KOENIG & CO. DEALERS IN
General Merchandise and Farm Implements
Hardware, Tinware, Buggies, Cutters, Iron and Wood Pumps, Paints, Oils, Etc. Country Produce Taken.
CALUMETVILLE, WIS.

HAAS & WAGNER "Grand Central" for Men's, Women's and Children's Knit Underwear, Gloves, Hoisery and Furs. 22 FOREST AVE., FOND DU LAC

Geo. L. McDermott & Co. Funeral Directors and Embalmers 165 S. Main Street. Open Day and Night. Tel. Office 5192. Tel. Res. 5041.

Northern Lumber & Fuel Co. PLATE GLASS, ART GLASS, COTTAGE DOORS, ETC.
Telephone 523 Office and Yards Cor. Follett and Brooke Streets

GO TO The J. E. Sullivan Co. FOR YOUR Clothing 7 S. MAIN ST.

JAY P. McDERMOTT SPECIAL AGENT
For Life, Accident and Health Insurance the Travelers of Hartford issues best contracts.

CALVARY

A postoffice and station on C. & N. W. Ry. in sec. 20, Town of Marshfield, 13 miles n. e. of Fond du Lac. Mail daily. Frank Beau, postmaster.

Beau Frances K. asst. postmaster.
Beau Frank, gen. store, saloon, lumber and grain.
Beau Frank Jr. grain buyer.
Beau Henry S. station agt.
Beau Otto J. gen'l mngr. Frank Beau.
Behle Bros. cheese mnfrs.
Behle Emil, farmer.
Behle Gustav (Behle Bros.)
Behle Otto (Behle Bros.)
Fritz Jacob, lab.
Fritz John, ret. farmer.
Haensgen Bros. gen. store.
Haensgen Emma, clk.
Haensgen Joseph (Haensgen Bros.)
Haensgen Magdalena (wid. Christ.)
Haensgen Nicholas (Haensgen Bros.)
Haensgen Peter, farmer.
Horn John, meat market.
Merk Edward, lab.
Neis Peter, saloon.
Paehl Michael, barber and tailor.
Schmidlkofer Andrew, agr. implts.
Schmitz John, farmer.
Schrage Cornelius, well driller.
Schrage Peter, blksmith.
Wirth Joseph, soda water mnfr.
Wirth Mathias, carrier Calvary R 41.

CAMPBELLSPORT

An incorporated village and station on C. & N. W. Ry. in sec. 13, Town Ashford, 16 miles s. e. of Fond du Lac. Mail daily. Platt Durand, postmaster.

Village Government

President—Charles R. Van de Zande.
Board of Trustees—Jas. P. Gilboy, John P. Husting, Geo. W. Jackson, Henry Leibel, Martin Boeckler.
Supervisor—Ignatius Klotz.
Clerk—Peter M. Schlaefer.
Treasurer—Phillip Guenther.
Assessor—John Adam Pesch.
Marshall—Charles Ebert.
Justice of the Peace—Jas. P. Gilboy.
Police Justice—Royal C. Canniff.
Street Commissioner—E. F. Martin.
School Board—John Fellenz, dir.; John Loebs, clk.; David Knickle, treas.

Miscellaneous Information

Campbellsport Baptist Church, Rev. C. A. Freeman, pastor. Services: 10 a. m. and 7:30 p. m.; Sunday School, 11 a. m.; B. Y. P. U., 7 p. m.; prayer meeting Wednesday, 7:30 p. m.
Campbellsport German Reformed Church—Rev. John C. Heucker, pastor. Services: 9:30 a. m.; Sunday School, 11 a. m.
Campbellsport M. E. Church—Rev. A. N. Henne, pastor. Ser-

PETER NEIS
MANUFACTURER OF AND DEALER IN
Mineral and Soda Water
ALSO DEALER IN WINES, LIQUORS AND CIGARS
PROPRIETOR OF CALVARY LIVERY
CALVARY, WIS.

90-92 Main St. STRASSEL'S—The Store that keeps the prices down

Wadhams Oil Company
Manufacturers of White Clover Soap, Home Soap and Easy Soap
H. A. PORTER. Agent Tel. 451
FOND DU LAC AGENCY
83 S. Main Street

Helmer Milling Co. Feed in Carloads a Specialty. 14-16-18 Fourth St., Fond du Lac

A. F. WATKE 42 N. MAIN STREET FOND DU LAC, WIS.
I handle all Domestic and Imported Wines and Brandies

vices 10 a. m. and 7:30 p. m.; Epworth League, 7 p. m.; Sunday School, 12 m.; prayer meeting Thursday, 7:30 p. m.

St. Matthew's Catholic Church—Rev. B. July, pastor. Services: 8 and 10 a. m.; Sunday School, 2:30 p. m.; week days, 8 a. m.

Altar Society of St. Matthew's Church—Mrs. Elizabeth Hall, pres.; Mrs. John Husting, v-pres.; Mrs. John Schaeffer, sec. Meets on call of spiritual director.

Campbellsport Camp No. 3172, R. N. A.—Mrs. Carrie Wenzel, O.; Mrs. Ada Brown, V. O.; Mrs. Clara M. Foote, rec.; Miss Libbie Jackson, rec. Meets 2d and 4th Tuesday afternoons.

Campbellsport Camp No. 5179, M. W. A.—Chas. R. Van de Zande, C.; Chas. Vohs, A.; Christ Schmalz, B.; Henry Bacon, clk. Meets 1st and 3d Friday.

Campbellsport Court No. 4336, I. O. F.—John H. Paas, C. R.; C. J. Glass, V. C. R.; C. R. Van de Zande, rec. sec.; W. E. Hendricks, fin. sec.; H. A. Wrucke, treas. Meets 2d and 4th Monday.

Catholic Knights of Wisconsin, Branch No 57—James Bannon, pres; Thomas Dieringer, sec.; James Gilboy, treas. Meets 1st Sunday in the month.

Twin Village Assembly No. 102, E. F. U.—Jas. Bannon, pres.; Dr. P. Hoffmann, v-pres.; Lloyd M. Brown, sec.; Byron H. Glass, treas. Meets 1st Saturday.

Wicker Lodge No. 138, I. O. O. F.—M. R. Boeckler, N. G.; E. F. Martin, V. G.; H. F. Sackett, rec. sec.; E. L. Peck, fin. sec.; Wm. Scheid, treas. Meets Saturday evenings.

Widows and Orphans' Benefit Ass'n—Frank Soeller, pres.; Philip Guenther, sec.; Philip Damm, treas. Meets 1st Tuesday.

Young Ladies' Sodality St. Matthew's Church—Miss Bell Husting, pres.; Miss Maggie Fellenz, v-pres.; Miss Agatha Haessly, sec. Meets on call of spiritual director.

Arimond Edward J. ins. agt.

Ashford Fire Ins. Co. Nicholas Klotz, pres.; J. A. Hendricks, sec.; Jas. Bannon, treas.

Assmann Anna, domestic.

Assmann Edward C. ins. agt.

Assmann Erick C. lab.

Assmann Fred W. teacher.

Assmann Gretchen L. teacher.

Assmann Wm. E. student.

Bach Theresa (wid. Christoph.)

Bacon Henry N. cash. First Nat. Bank.

Baker Flora Miss.

Baker Frank, farmer.

Bartlett Walter P. foreman Campbellsport News.

Baumhardt John, lab.

Bell John W. ret. farmer.

Behnke Charles F. tinsmith.

Bennett Elizabeth C. (wid. Lewis.)

Boeckler Martin R. hardware.

Bonesho Albert, farmer.

Bonesho Catherine (wid. Nicholas).

Bonesho Elizabeth, clk.

Bonesho Frank, with Saemann Loebs & Knickel.

Bonesho John, com. trav.

Bonesho John Jr. lab.

Bonesho Josephine Miss.

Bonesho Otilda, dressmkr.

Bonesho Stephen, clk. Campbellsport House.

Borchert Freeman, lab.

Braun Henry, prop. Northwestern Hotel.

Breymann Ernest, grain buyer.

Breymann Helen Miss.

Brittingham & Hixon Lumber Co. Peter M. Schlaefer, mngr.

BROUGHTON CHARLES E. editor and prop. Campbellsport News.

Brown Lloyd M. farm implts.

Bump Lorenzo.

Campbell Edward, farmer.

Campbell Mary Miss.

Campbell Stuart, ret. farmer.

Campbellsport Cornet Band, Dr. P. A. Hoffmann, dir.

Campbellsport House, Michael Degenhardt, prop.

Campbellsport Mutual Fire Ins. Co. Ignatius Klotz, pres.; O. G.

OUR CIGARS ARE FIT TO SMOKE Sallade & Ruh OPPOSITE COURT HOUSE

Moore & Galloway Lumber Co. RETAIL OFFICE AND YARD, MAIN STREET COR. MERRILL ✦ ✦ FOND DU LAC, WIS.
Agents for C. J. L. Meyer Specialties, Manufacture all kinds of Inside Finish in Pine and Hardwood

Fond du Lac County Abstract Co.

OWNERS OF THE NEW AND ORIGINAL MAP SYSTEM OF ABSTRACTING

McCarthy & Braemer, Leading Tailors 34 SOUTH MAIN STREET FOND DU LAC, WISCONSIN

Hendricks, v-pres.; H. A. Wrucke, sec.; John H. Paas, treas.
CAMPBELLSPORT NEWS, Chas. E. Broughton editor and prop.
Canniff Royal C. carpet weaver and justice.
Cisco Sarah L (wid. Sylvester).
Cobler Belle B. dressmkr.
Cobler Mary J. (wid. Philip).
Cole Barbara (wid. Jacob).
Damm Henry, saloon.
DAMM PHILIP, prop. Star Hotel.
Degenhardt Michael, prop. Campbellsport House.
Dengel Emma Miss.
Dengel John, ret. farmer.
Dengel Louise E. teacher.
Dengel Mary, glovemkr.
Dengel Rose M. glovemkr.
Flanagan Anna G. dressmkr.
Flanagan Edwin B. brakeman.
Flanagan Ella (wid. Edward).
Flanagan T. Francis, carp.
Flint S. Lou, teacher.
Flint Susan A. (wid. Elon).
Flynn Anna M. teacher.
Flynn Mamie I. teacher.
Flynn Patrick, sec. foreman.
FOERSTER GEO. L. well driller.
Foerster Louis, well driller.
Folts Wm. R. vet. surg.
Foote Benjamin A. ret. farmer.
Foote Clara M. (wid. Bert).
Freeman Corwin A. Rev. pastor Campbellsport Baptist Church.
Freeman J. Albert, electr. engnr.
Gabriel Martin.
Gage Clarence M. lab.
Gage Elzada (wid. Morgan W.)

The Star Hotel

PHILIP DAMM
PROPRIETOR

CAMPBELLSPORT, WIS.

Dieringer Andrew.
Dieringer Josephine Miss.
Dieringer Thomas J. farmer.
Dill Maria B. (wid. John H.)
Dunkel Margaret (wid. Carl).
Durand Platt, postmaster.
Eagle Hotel, John F. Naughton, prop.
Eames Elmira (wid. Henry P.)
Ebert Chas. mason contr.
Ebert Charles F. glovemnfr.
Eelmen Adam, ret. farmer.
Farrell James, student.
Farrell Michael, stock buyer.
Fellenz Nicholas, lab.
Ferber Clara Miss.
Ferber Tobias, ret. farmer.
Findeisen F. Max, gen. store.
First National Bank, F. J. Barber, pres.; John Loebs, v-pres.; H. N. Bacon, cash.
Flanagan Aloysius L. lab.
Gage Fannie Miss.
Gilboy James P. (Gilboy & Senn).
Gilboy & Senn, furniture and undertakers.
Glass Byron H. mess. First Nat. Bank.
Glass Charles J. harnessmkr. and barber.
Glass Eugene P. harnessmkr.
Glass Lillian S. Miss.
Glass Max P. clk.
Glass Oscar J. lab.
Goss Gertrude M. Miss.
Goss Joseph, carrier, Campbellsport R R No. 33.
Gremminger Frank A. carp.
Grill Fred, ret. farmer.
Grill John, lab.
Grossen Samuel, cheese factory.
Groth Fred, hostler.
Guenther Lena Miss.
GUENTHER PHILIP, saloon.

Rusch & Hirth, Hardware ODD FELLOW BLOCK FOND DU LAC, WIS.

O. C. Steenberg Co. SASH AND DOOR FACTORY
Dealers in all kinds of Art Glass, Interior Wood Work, Office and Store Furniture
Business Established 1868 Telephone 81 Cor. Brooke and McWilliams Sts., Fond du Lac

M. L. Collins HATTER AND MEN'S FURNISHING GOODS
Umbrellas Recovered and Repaired 38 S. MAIN STREET

Guenther Toska, printer.
Guepe Albert J. baggageman.
Guepe Magdalina (wid. John).
Guepe Mary Miss.
HAEDRICH OSCAR C. mngr. Star Hotel.
Haessly Anthony, lab.
Haessly Celia A. teacher.
Haessly Charles, lab.
Haessly Edward, printer.
Haessly Edward S. carp.
Haessly Eugene E. lab.
Haessly Jonathan Jr. carp.
Hafner G. August, blksmith.
Hall Bertram, lab.
Hall Leonard, lab.
Hall Lizzie (wid. Michael).
Hall Mary Miss.
Hall Mathias.
Hall Michael, lab.
Husting John P. brewers' agt.
Husting Leo, lab.
Husting Mary Miss.
Jackson George W.
JACKSON T. J. mngr. New Cassel Roller Mills.
Jewson Albert, lab.
Johnson Alice Miss.
Johnson Elizabeth (wid. Bernard).
Johnson Freeman, ret. farmer.
Johnson Margaret Miss.
July Bernard Rev. pastor St. Matthew's Church.
Kahnt John J. blksmith.
Kleineschey John, cheesemkr.
Kloke Dorothy (wid. Henry).
Klotz Estella M. Miss.
Klotz Ignatius, ret. farmer.
Knickel David, farmer.
Knickel John, ret. farmer.

HACKS TO AND FROM ALL TRAINS BOTH DAY AND NIGHT. ALL ORDERS GIVEN PROMPT ATTENTION FIRST ST. LIVERY TELEPHONE 62

G. L. FOERSTER
DEALER IN
Wind Mills, Pumps, Tanks, Pipe, Fittings and Lightning Rods.
Agent for J. I. Case Threshing Machine Company
CAMPBELLSPORT, WIS.

Harder Gustav C. ret. farmer.
Haskin Aurilla (wid. Wm.)
Haskin Frank H. ins. agt.
Helmer Edna P. clk.
Helmer Merritt E. gen. store.
Hendricks Grace E. Miss.
Hendricks Oliver G. ret. farmer.
Hendricks Wallace E. (Paas & Hendricks).
Henne Anton N. Rev. pastor M. E. Church.
Heucker John C. Rev. pastor Ger. Ref. Church.
Hoffmann Mathias, physician.
Hoffmann Philip A. physician.
Howard Henry (Spoerl & Howard).
Hubbard Frank D. carp contr.
Hughes John B. ret. farmer.
Hull Alden, ret. farmer.
Hull Helen M. Miss.
Hundertmark Edward W. barber.
Husting Bella Miss.
Knickel Wm. pres. Saemann, Loebs & Knickel Co.
Koepke Albert.
Koepke Charles, ret. farmer.
Kohler John, shoemkr.
Kohler Lorenz C. shoes.
Krembs Maria Mrs. (Krembs & Schulten).
Krembs & Schulten, milliners.
Krueger Wm. lab.
Kuehl Hugo, tailor.
Lade August, mason.
Ladwig Annie C. printer.
Ladwig Frederick.
Ladwig Wm. F. ret. farmer.
Leibel Henry, painter.
Leibel John, painter.
Lichtensteiger John, lab.
Litscher Christian H. tel. opr.
Loebs John, sec.-treas. Saemann, Loebs & Knickel Co.
Martin Alma M. Miss.

MEIKLEJOHN & MARTIN
FIRST NATIONALBANK BLDG.
INVESTMENTS, LOANS, REAL ESTATE
IF YOU DESIRE TO INVEST
"WE CAN PUT YOU RICHT"

Coal and Wood **WM. P. FOX**
YARDS AT C. & N. W. R. R., 163 W. DIVISION STREET. TEL. 52

MAUTHE'S Go-Carts and Carriages
USED ALL OVER THE STATE
CATALOGUE ON APPLICATION.

Martin E. Fred.
Martin Wm. lab.
Mayer Jacob G. lab.
Mayer Maria (wid. Wm. L.)
McCullough Bros. gen. store.
McCullough Ella, clk.
McCullough Isabelle Miss.
McCullough James (McCullough Bros.)
McCullough Mary J. clk.
McCullough Michael (McCullough Bros.)
McCullough Thomas, ret. farmer.
McEnroe John, ret. farmer.
Mead Harrison, ret. farmer.
Meenk, Geo. Frank, barber.
Meixensperger Joseph F. stock buyer.
Naughton John F. prop. Eagle Hotel.
Roeseler Adolph J. student.
Roeseler Annie R. milliner.
Roeseler Ernest E. mason.
Roeseler Mary C. dressmkr.
Roethke Emil F. sta. agt.
Romaine Barney D.
Romens Wm. carp.
Russell Frank H. physician.
Sackett Austin, painter.
Sackett Henry F. cheesemnfr.
Sackett Herbert S. cheesemkr.
Sackett Ray M.
SAEMANN, LOEBS & KNICKEL CO. Wm. Knickel, pres.; John Loebs, sec. treas. gen store.
Saemann Wm. C. v-pres. Saemann, Loebs & Knickel Co.
St. Joseph's Convent in charge of Sisters of St. Joseph.
Schaefer John, lab.

ADDRESS OR SEE W. R. LYLE, Ripon, Wis.

IF YOU WANT TO RENT OR BUY HOUSES OR RIPON CITY PROPERTY

That Boy of yours needs a first class Business Education. Send him to

The Fountain City Business College FOND DU LAC WISCONSIN

The New Cassel Roller Mills

T. J. JACKSON, Manager

Rye, Wheat, Graham and ..Buckwheat Flour..

FEED GRINDING DONE PROMPTLY

GROUND FEED, MIDDLINGS, BRAN AND CORN MEAL FOR SALE

Campbellsport, Wis.

NEW CASSEL ROLLER MILLS, T. J. Jackson, mngr.
Northwestern Hotel, Henry Braun, prop.
Paas Herman, clk.
Paas John H. (Paas & Hendricks) notary public.
Paas & Hendricks, drugs.
PECK BYRON H. livery, board and sale stable.
Peck Edward L. drayman.
Pesch J. Adam, wagonmkr.
Pesch Lizzie Miss.
Pesch Mary Miss.
Polaska John, ret. farmer
Pool Jessie L. Miss.
Pool Wm. gen. store.
Powers Henry, meatmkt.
Remmel John, ret. farmer.
Richter Albert E. (Richter Bros.)
Richter Bros. harnessmkrs.
Richter Charles (Richter Bros.)
Scheid Jacob, lab.
Scheid Manuel, lab.
Scheid Mary Miss.
Schimmelpfennig Henry, saloon.
Schlaefer Frank, carp.
Schlaefer Jacob, carp.
Schlaefer Jacob Mrs. milliner.
Schlaefer John P. jeweler.
Schaefer Joseph, carp.
Schlaefer Joseph Jr. carp.
Schlaefer Kate Miss.
Schlaefer Matthias, carp.
Schlaefer Nicholas, carp.
Schlaefer Peter M. mngr. Brittingham & Hixon Lumber Co.
Schleif Louis, shoemkr.
Schmidt John C.
Scholler Henry C.
Schultz Charles, lab.
Senn Edward E. (Gilboy & Senn).
Smith Arthur L. carrier Campbellsport R R No. 32.

The Huber Bros. WHOLESALE AND RETAIL **DRUGGISTS**
TELEPHONE 22-3
36 S. Main St., Fond du Lac

Fond du Lac City Farm and City Property for Sale or Exchange **N. Fond du Lac**
F. R. TABOR, 83 SOUTH MAIN STREET

FOR THE BEST LAUNDRY GO TO **FOND DU LAC STEAM LAUNDRY** 34 E. First St. TELEPHONE 21

Smith Bertha Miss.
Smith John M. mason.
Smith Milton, mason.
Smith Wm. sexton.
Spoerl Henry (Spoerl & Howard).
Spoerl & Howard, blacksmiths.
STAR HOTEL, Philip Damm, prop.
Strachota Theresa M. Miss.
Strobel Frank X. ret. farmer.
Strobel Killian, carp.
Theisen Kate (wid. William).
Thill Josephine (wid. Mathias).
Thill Mary Miss.
Thill Nicholas, butcher.
Thill Regina A. Miss.
Thompson Elma L. Miss.
Thompson James S. ret. farmer.
Thompson Merrill W. engnr.
Thresher Iva M. Miss.
Wenzel Wm. F. tmstr.
Wicker Truman F. carrier Campbellsport R R No. 29.
Wrucke H. Albert, sec. Campbellsport Mut. Fire Ins. Co.
Yankow Arthur L. grocer.
Yankow Henry, carp.
Zimmermann Rudolph, physician.

DOTYVILLE

A discontinued postoffice and settlement in sec. 19, Town Forest, 10 miles s. e. of Fond du Lac. Mail daily by Fond du Lac R 8 and Eden R 36.

Baldauf Anthony, farmer, Eden R 36.
Baldauf Edward, farmer, Eden R 36.

B. H. PECK Forest Lake Bus Line...
PROPRIETOR OF
Cambpellsport Livery Boarding, Sale Stable
FIRST-CLASS RIGS FOR ALL OCCASIONS
Commercial Men Driven to Any Part of the Country at Reasonable Rates
CAMPBELLSPORT, WIS.

Thresher James F. miller.
Tuttle Elmer, farmer.
Tuttle Elsie M. glovemkr.
Tuttle Martha J. (wid. Sherman).
Tuttle Sheldon, farmer.
Tuttle Sherman B. lab.
Uelmen Peter E. dentist.
Ullrich Anton, ret. farmer.
Ullrich Bernard, cigar mnfr.
Ullrich Joseph A. cigarmkr.
Utke Gustav H. blksmith.
Van de Zande Charles R. photog. ins. agt. and village pres.
Wagner Anna, domestic.
Wagner Anthony, ret. farmer.
Ward Halsey A. loc. engnr.
Warden Wm. pop mnfr.
Wedde Wm. hardware.
Wenzel David G. brakeman.
Wenzel John, ret. farmer.
Wenzel John Jr. carrier Campbellsport R R No. 31.
Baldauf Mathias, farmer, Eden R 36.
Baldauf Rose Miss, Eden R 36.
Brust Mat. cheese factory, Eden R 36.
Buese Anton, carp. contr. Eden R 36.
Buese Frederick, farmer, Eden R 36.
Buese John, farmer, Eden R 36.
Buese Kate Miss, Eden R 36.
Buese Louis, carp. Eden R 36.
Buese Phillip, farmer, Eden R 36.
Carty Kate (wid. Patrick) Eden R 36.
Drolshagen Frank, carp. Fond du Lac R 8.
Huberty Edward, saloon, Fond du Lac R 8.
Huberty Nicholas, gen. store, Fond du Lac R 8.

SMART RIGS FOR COMMERCIAL MEN AT **GORMICAN'S LIVERY** Forest Avenue PHONE 119
MOORE & GALLOWAY LUMBER CO.
Dealers in PLAIN AND ORNAMENTAL GLASS. POLISHED PLATE a Specialty.
Scroll Work, Mouldings, Turning, Etc. FOND DU LAC, WIS.

JOHN P. HESS GRADUATE OPTICIAN
Eyes Examined Free

Dry Goods, Carpets, Cloaks and Furs At Whittelsey's means the pick of the market at all times.

T. S. ARTHUR "Quality not Quantity" Palmer House Block EXPERT WATCHMAKER

Kronin Ann (wid. Dennis) Eden R 36.
Le Feber Anton, tinsmith, Fond du Lac R 8.
Mertes Peter, farmer, Eden R 36.
Morris Judson, physician, Eden R 36.
Oestreicher J. Peter, hotel, Eden R 36.
Powell Thomas, painter, Eden R 36.
Reinders Theodore, blksmith, Fond du Lac R 8.
St. Michael's (R. C.) Church.
Schneider Peter Sr. Fond du Lac R 8.

DUNDEE

A discontinued postoffice in sec. 25, Town Osceola, 20 miles s. e. of Fond du Lac. Mail daily by Waucousta R R No. 34.

Bates Chas. cheese mnfr. Waucousta R 34.
Blodgett Ida Miss, Waucousta R 34.
Blodgett Paul Mrs. Waucousta R 34.
Bowen Edward, farmer, Waucousta R 34.
Bowen Emmet, farmer, Waucousta R 34.
Bowen Ezekial, farmer, Waucousta R 34.
Bowen Frank, farmer, Waucousta R 34.
Bowen Henry, teacher, Waucousta R 34.
Brookmeyer Chris, lab. Waucousta R 34.
Brown Aden, farmer, Waucousta R 34.
Brown Crissie, teacher, Waucousta R 34.
Brown Laura, teacher, Waucousta R 34.
Brown Mable, teacher, Waucousta R 34.
Brown Mollie, teacher, Waucousta R 34.
Calvey Celia (wid. Edward) Waucousta R 34.
Calvey Daniel, farmer, Waucousta R 34.
Calvey Wm. farmer, Waucousta R 34.
Dalliege Julius, ret. farmer, Waucousta R 34.
Dalliege Julius Jr. farmer, Waucousta R 34.
Dundee Hotel, Henry Whittenburg, prop. Waucousta R 34.
Foley Alice (wid. Thomas) Waucousta R 34.
Gallegher Patrick W. Waucousta R 34.
Garrity Michael, farmer, Waucousta R 34.
Kilcoin Bridget Miss, Waucousta R 34.
Kilcoin Frank, farmer, Waucousta R 34.
Kilcoin George, farmer, Waucousta R 34.
Kilcoin Mary, nurse, Waucousta R 34.
Kilcoin Michael, farmer, Waucousta R 34.
Kilcoin Tessie, teacher, Waucousta R 34.
Lecher Joseph, lab. Waucousta R 34.
McGinty Mary Mrs. Waucousta R 34.
Montag B. shoemkr. Waucousta R 34.
Motzkus Fred Rev. (Luth.) Waucousta R 34.
Murray James, saloon and shoemkr. Waucousta R 34.
Murray John P. blksmith, Waucousta R 34.
Murray Mary (wid. Patrick) Waucousta R 34.
Murray Rose Miss, Waucousta R 34.
O'Neil John J. physician, Waucousta R 34.
Schenk Benjamin, lab, Waucousta R 34.
Schenk John, barber, Waucousta R 34.
Schenk Lambert, blksmith, Waucousta R 34.
Schenk Matthew, wagonmkr. Waucousta R 34.
Whittenburg Henry, prop. Dundee Hotel, Waucousta R 34.

EBLESVILLE (See New Fane)

EDEN

A postoffice and station on C. & N. W. Ry. in sec. 8, Town Eden, 8 miles s. e. Fond du Lac.

O. G. STEENBERG CO. Manufacturers of Mouldings, Screen Doors and Windows, Scroll Sawing and Stair Builders
SASH AND DOOR FACTORY
Cor. Brooke and McWilliams St. Fond du Lac Business established 1868 Telephone 81

Ladies' Suits, Skirts, Cloaks, Etc. An Experienced Dressmaker to Fit Garments
SATISFACTION GUARANTEED OR YOUR MONEY BACK AT The Wagner Dry Goods Co.

Mail daily. E. H. Lyons, postmaster.

Botzem John, retired.
Burnell Frank, lab.
Burnell John, ret. farmer.
Burnell John M. saloon.
Burnell Maggie Miss.
Burnell Mary J. teacher.
Burnell James, lab.
Burnell Thomas, lab.
Burns Wm. carrier Eden R R 36.
Buslaff Alvin C.
Clement Camp No. 3163, R. N. A.—Mrs. Estelle Briggs, O.; Mrs. Mary Harcum, V. O.; Mrs. Jennie Oliver, R.; Mrs. Clara Kellogg, rec. Meets 1st and 3rd Saturdays.
Dillon Charles L. saloon.
Eden Camp No. 7418 M. W. A.—J. C. Harcum, C.; Robert Salter, A.; Herman Kaeding, B.; Frank Briggs, clk. Meets 1st and 3rd Saturday.
Fay Anna Mrs. grocer.
Fay Catherine A. Miss.
Fay George, student.
Fitzpatrick John H. saloon.
Flood George H. (Flood & Flood).
Flood John N. (Flood & Flood).
Flood & Flood, gen. store.
Flynn James, lab.
Franey Henry, cheesemkr.
Grahl Henry (Grahl Lumber Co.) Eden R 36.
Grahl Henry Jr. (Grahl Lumber Co.)
Grahl Julius (Grahl Lumber Co.)
GRAHL LUMBER CO. (Henry Jr. Henry Sr. and Julius Grahl) lumber dealers, paints, oils and glass, hardware, building materials and carp. contrs.
Grantman Agnes. clk.
Grantman Annie, bkpr.
Grantman Henry, gen. store, feed mill, coal and wood.
Hardgrove George F. blksmith.
Hillebrand Charles L. blksmith.
Hillebrand P. Joseph, blksmith.
Kaestorf Max, barber.
Keuter Alvin, lab.
Keuter Samuel, carrier, Eden R R 35.
Keuter Villie Miss.
Kulkoski John, sec. foreman.
Liesenfelder Herman, sta. agt.
Luedtke August, miller.
Lyons Edward H. postmaster.
Lyons James, retired.
Mammoth Spring Cheese Factory.
McCarty Matt. hardware and farm implts.
McDonald Edward, lab.
McDonald John, baggageman.
McFARLAND JAMES B. REV. pastor St. Mary's (Cath.) Church.
McFarland Rebecca Miss.
Morchen Frank, harness and shoemkr.
New Commercial Hotel, Nic Schmitz, prop.
Odekirk John B. lab.
OLIVER THOMAS J. physician and surgeon.
Rehorst Frank, tel. opr.
St. Mary's Church (Cath.) Rev. Jas. B. McFarland, pastor.
St. Mary's Court 814, C. O. F.—E. H. Lyons, C. R.; Chas. McCarty, V. C. R.; Eugene J. Hayes, sec.; Matt. McCarty, treas. Meets every 2d Saturday.

HAAS & WAGNER "Grand Central" for Dress Goods, Skirtings, Waistings, Black and Colored Silks, Walking Skirts, Petticoats
22 FOREST AVE., FOND DU LAC

The Grahl Lumber Co.
DEALERS IN
Lumber, Laths, Shingles
Building Hardware
Paints, Oils and Glass
Also Carpenter Contractors Eden, Wis.

Geo. L. McDermott & Co. Funeral Directors and Embalmers
165 S. Main Street. Open Day and Night. Tel. Office 5192. Tel. Res. 5041

NORTHERN LUMBER & FUEL COMPANY
Fine Interior Finish in Pine and all kinds of Hardwood Furnished
TELEPHONE 523 OFFICE AND YARDS COR. FOLLETT AND BROOKE STS.

The J. E. Sullivan Co.
Foreign and Domestic Suitings Always in Stock
7 S. MAIN STREET • • FOND DU LAC, WIS.

Schmitz Joseph N. lab.
Schmitz Nicholas, prop. New Commercial Hotel.
Sieloff Frank, carp.
Whalen Jane (wid. John).
Whalen Frank, lab.
Whalen George, lab.

EGGERSVILLE

A discontinued postoffice in sec. 11, Town Empire, 8 miles e. of Fond du Lac, mail Fond du Lac R 8.
Eggers Lawrence, farmer, Fond du Lac R 8.
Kramer Eva (wid. Conrad) Fond du Lac R 8.
Kramer Herman, farmer, Fond du Lac R 8.
Mihn Frank S. blksmith, Fond du Lac R 8.

Behrns Charles H. hardware.
Bernier Arthur, mason.
Brinkert John, lab.
Bronson Edw. carp. contr.
Burgraff Frank, well driller.
Burgraff Ida, dressmkr.
Close Bert, farmer.
Close Frank, lab.
Close Fred, mason.
Close Richard D. mason.
Congregational Church, no res. pastor.
Dodd George, coal dlr.
Duel Hiram, farmer.
Duel Leroy W. farmer.
Duel Morvin, student.
Eldorado Cornet Band, Dr. S. S. Morse, director.
ELDORADO FLOURING MILLS, James K. Scribner, prop.

Eldorado Flouring Mills
J. K. SCRIBNER, Proprietor
• • MANUFACTURERS OF • •
High Grades of Flour from Selected Wheat
MILWAUKEE PRICES PAID FOR WHEAT
ELDORADO - - WISCONSIN

Peren Charles, cheese factory, Fond du Lac R 8.
Wheeler Roy, cheesemkr. Fond du Lac R 8.

ELDORADO

A postoffice and village in sec. 32, Town Eldorado, and station on C. & N. W. Ry. 10 miles n. w. of Fond du Lac. Mail daily. Warren R. Anderson, postmaster.
Adamson Alfred B. county supt. schools.
Adamson Wm. ret. farmer.
Anderson Kate B. stenog.
Anderson Warren R. gen. store and postmaster.
Austin Byron, barber.
Austin David, farmer.
Austin Joseph, billiards.
Austin Mary Mrs.

Eldorado Tent No. 13, K. O. T. M. —John W. Meyer, com.; W. R. Anderson, rec. kpr. Meets Thursdays
Fischer Wm. tmstr.
Fuller David, shoemkr.
Giffi George, mach.
Griffith Frank, engnr.
Henning Arthur W. buttermkr.
Henning August C. blksmith.
Henning Charles, carrier Eldorado R R 10.
Henning Frank, blksmith.
Henning Fred Sr. farm implts.
Henning Fred Jr. lab.
Henning Robert W. carrier Eldorado R R No. 11.
Henning Theodore, farmer.
Kemnitz Edward W. asst. postmaster.
Kitchen George Sr. ret. farmer.
Kitchen George Jr. farmer.

"The Policy that made Fond du Lac Famous" is issued by the Travelers Ins. Co. of Hartford.
SPECIAL AGENT
JAY P. McDERMOTT
90-92 Main St.
STRASSEL'S sell the best Ladies' Skirts and Suits
WADHAMS OIL COMPANY
TELEPHONE 451
Manufacturers of Lubricating Oils. Journal Greases, Compression Grease Cups.
H. A. PORTER, Agent
Fond du Lac, Wis.

HELMER MILLING CO. The Largest Seed House in the City.
14-16-18 FOURTH STREET, FOND DU LAC, WIS.

FOR THE BEST WHISKIES GO TO A. F. WATKE AGENTS FOR THE CELEBRATED MATTINGLY AND MOORE RYE AND SOUR MASH WHISKIES. 42 N. MAIN STREET

Kitchen John, lab.
Knoeppel Charles W. gen. store.
Koepke Chas. carp.
Koepke John, ret. farmer.
Madison George, mail carrier.
Meyer John W. blksmith.
Morse Samuel S. physician.
O'Shea Jas. D. farmer.
O'Shea Lulu, teacher.
O'Shea Mamie, teacher.
Pierce Abbie, teacher.
Pierce Hattie, dressmkr.
Pierce John, farmer.
Pierce Josephine, teacher.
Pike Joseph R. farmer.
Rau Albert, grain buyer.
Riverside Park, N. G. White, prop
Rosenthal Sarah, dressmkr.
Scribner E. Richard, student.
Scribner Harry P. miller.
SCRIBNER JAS. K. prop. Eldorado Flouring Mills.
SCRIBNER WINTHROP, mngr. Eldorado Flouring Mills and real est.
Stampfley Fred, lab.
Steele Elizabeth (wid. John F.)
Stillman Lydia, domestic.
Warden Rose, dressmkr.
White Julia (wid. Fortune).
White Noel G. farmer.
Wilks Daniel Mrs.
Wilks Rose, dressmkr.

ELMORE

A discontinued postoffice in sec. 23, Town Ashford, 18 miles south of Fond du Lac. Mail daily by Campbellsport R R 30.

Faber Carl, ret. farmer, Campbellsport R 30.
German Reformed Church.
Haller Fred, farmer, Campbellsport R 30.
Hundredmark Gustav, lab. Campbellsport R 30.
Kleinhans Francis, clk. Campbellsport R 30.
Kleinhans Frank, gen. store and saloon, Campbellsport R 30.
Kleinhans Jacob H. blksmith, Campbellsport R 30.
Kleinschey Fred, carp. Campbellsport R 30.
Kleinschey John, cheesemkr. Campbellsport R 30.
Kleinschey Mary (wid. Fred) Campbellsport R 30.
Kleinschey Ulrich, mason, Campbellsport R 30.
Kleinschey Walter, carp. Campbellsport R 30.
Kleinschey Wm. student, Campbellsport R 30.
Klund Christian, ret. farmer, Campbellsport R 30.
Legler Agnes Miss, Campbellsport R 30.
Legler Ulrich, Campbellsport R 30.
Litcher John, saloon, Campbellsport R 30.
Moser E. L. Rev. (Ger. Ref.) Campbellsport R 30.
Muelius Mary Mrs. Campbellsport R 30.
Mueller Peter, ret. farmer, Campbellsport R 30.
Petrie Catherine Miss, Campbellsport R 30.
Petrie Geo. ret. farmer, Campbellsport R 30.
Reinhardt Wm. druggist, Campbellsport R 30.
Scheid Jacob, ret. farmer, Campbellsport R 30.
Schill Lena Mrs. dressmkr. Campbellsport R 30.
Schmaltz Christian, shoemkr. Campbellsport R 30.
Senn Anna (wid. Christ.) Campbellsport R 30.
Senn Ulrich, notary public, Campbellsport R 30.
Struebing Albert, cheese factory, Campbellsport R 30.
Zilke Fred, ret. farmer, Campbellsport R 30.
Zuehlke Chas. wagonmkr. Campbellsport R 30.

FAIRWATER

A post office and station on C. M. & St. P. Ry. in sec. 30, Town Metomen, 8 miles s. of Ripon, 4½ miles w. of Brandon. B. J. Wikkerink, postmaster.

Alborn George C. Rev. pastor Free Baptist Church.
Alvin Frank, lab.
Alvin Wm. farmer.
Arndt John Jr. carp.

SALADE & RUH treat you right at their DRUG STORE OPPOSITE COURT HOUSE

Moore & Galloway Lumber Co. OFFICE, STORE AND CHURCH FURNITURE
Interior Wood Finish and Stair Builders Telephone 612 Fond du Lac

Fond du Lac County Abstract Co.
Fond du Lac National Bank Building. Telephone Wis. 1223

Baker Rudolph, mason.
Batson Josiah, ret. farmer.
Bierman Louise, domestic.
Bilkae Fred J. carp.
Bilkae Henry W. lab.
Bloch Anna (wid. Michael.)
Bloch Ella Miss.
Bloch Emma Miss.
Bloch Julius.
BLOCH WM. prop. Fairwater House.
Bloch Wm. Jr. carp.
Bonesteel Albert W. pres. Fairwater State Bank.
Born Hugo H. sta. agt.
Brisse August, lab.
Brown John H. grocer.
Burgess Mercy Mrs.
Butz Herman, stock buyer.
Butz Mabel M. music teacher.
Falbe Henry W. lab.
Fenske Emil C. mngr. elev.
Free Baptist Church, Rev. Geo. C. Alborn, pastor.
Fry Clarissa J. (wid. Benj.)
Glaus Christ, creamery.
Griffith Chauncey S. cash. Fairwater State Bank.
Griffith Fred J. student.
Hager Frank, teacher.
Hansen Joseph (Hansen & Stelter)
Hansen & Stelter, blksmiths.
Hintz Charles, drayman.
Johnson Carrie L. dressmkr.
Johnson Edward, pumps.
Johnson James J. ret farmer.
Johnson Minnie S. Miss.
Kingsbury Ann Mrs.
Kinyon Austin, ret. farmer.
Kuehn Charles W. grain elev.

McCarthy & Braemer, Leading Tailors
34 SOUTH MAIN STREET
FOND DU LAC, WISCONSIN

Fairwater House
WM. BLOCH, Proprietor
Fine Liquors, Wines and Cigars
FAIRWATER, WIS.

Rusch & Hirth, Hardware
ODD FELLOW BLOCK
FOND DU LAC, WIS.

Cardiff James, paper-hr.
Cardiff Joseph, painter.
Cease Clifford C. hardware and livery.
Cease Park, carp.
Corts George, carp. contr.
Corts Louis, lab.
Daehn Charles, lab.
Daehn William, saloon.
Doubleday Alvin W. harnessmkr.
Dowe Arthur H. buttermkr.
Fairwater Cornet Band, S. A. Noble, dir.
FAIRWATER HOUSE, Wm. Bloch, prop.
Fairwater Register, E. L. Howe, prop.
Fairwater State Bank, A. W. Bonesteel, pres.; Derk Bruins, v-pres.; C. S. Griffith, cash.
Falbe Fred J. lab.
Falbe Fred L. farmer.
Kuehn Wm. H. hardware.
Lamanska Eva (wid. Anton.)
La Mond John, lab.
La Mond May Miss.
Layton Oliver M. physician and druggist.
LENING BROS. saloon.
Lening Emil P. (Lening Bros.)
Lening Fred F. (Lening Bros.)
Liskie Henry, clk.
Loechelt Frank (Wm. Loechelt & Son.)
Loechelt Wm. (Wm. Loechelt & Son.)
Loechelt Wm. & Son, blksmiths.
Lyon Harley W. student.
Lyon J. Wesley, harnessmkr.
Marcus Charles M. clk.
Masolnek Adolph, gen. store.
Masolnek Della Miss.
McCune Robert K. apiarist.
Neuman Fred, ret. farmer.

O. C. Steenberg Co. Sash and Door Factory
Business Established 1868
Cor. Brocke and McWilliams Sts.
Telephone No. 81
FOND DU LAC, WISCONSIN

IF YOU WANT TO DRESS NEATLY
See M. L. Collins' stock of Men's Furnishing Goods at 38 S. Main St.

Newland Esther (wid. Fernando.)
Noble Samuel A. carrier Fairwater R R 18.
Pischke Hettie (wid. Fred.)
Pitzlin Julius, lab.
Plagens Edward, lab.
Plagens Emma, domestic.
Plagens Henry J. ret. farmer.
Plagens Herman, lab.
Plagens Ida M. Miss.
Plagens Wm. sec. hand.
Plagens Wm. Jr. lab.
Riemer Amalia, domestic.
Riemer Charles.
Riemer Fred, lab.
Schmuhl Henry, buttermkr.
Sloper Libbie M. (wid. Ross.)
Smith Charles A. gen. store.
Spalding Joseph B. lab.
Stelter Gottlieb, ret. farmer.
Zellmer Frank, sec. hand.
Zellmer Geo. C. (Wm. Zellmer & Son.)
Zellmer Wm. (Wm. Zellmer & Son) and shoemkr.
Zellmer Wm. & Son, meatmkt.
Zion's Ev. Luth. Church.
Zuelsdorf Laura, domestic.

GARNET

A post office in sec. 17, N. Range 19, Town Calumet, 16 miles n. e. of Fond du Lac. Mail daily. Louis A. Ammel, postmaster.
Ammel Louis A. gen. store and postmaster.
Baltz Henry, saloon.
Baltz Wm. meatmkt.
Gerner Philip.
Michels Math. creamery.

C. O. TINKHAM C. P. TINKHAM
TINKHAM BROTHERS
DEALERS IN
GRAIN, LUMBER AND COAL
FLOUR AND MILL FEED
FARMING IMPLEMENTS
LONG DISTANCE TELEPHONE
Elevators and Warehouses at Fairwater and Brandon
FAIRWATER, WIS.

Stelter Gustav A. S. farmer.
Stelter Theodore E. (Hansen & Stelter.)
TINKHAM BROS. grain, lumber, coal and farm machinery.
Tinkham Charles P. (Tinkham Bros.)
Tinkham Clarence O. (Tinkham Bros.)
Tinkham Edith M. bkpr. and stenog.
Tinkham Mary A. (wid. Carlos W.)
True Orin H. Rev.
Tusow Charles, lab.
Vaughn Alvin, buttermkr.
Vaughn Charles, farmer.
Vaughn Orville, lab.
Warner Ellen J. Mrs.
Westman Nels H.
Wikkerink Bernard J. postmaster, gen. store.
Zellmer Edwin, butcher.
Voland Wm. wagonmkr.

HAMILTON

A post office and station on W. C. Ry. in sec. 10, Town Byron, 5½ miles s. of Fond du Lac. Mail daily. M. S. Butler, postmaster.
Belusch Pasquale, quarryman.
Butler Mark S. postmaster and sta. agt.
Butz Emil, quarryman.
Butz Paul, tmstr.
Horst John, engnr.
Hunke Herman, lime burner.
Kinder Thos. G. foreman Union Lime Co.
Krause Julius, quarryman.
Lang Fred, quarryman.
Loffredo Michael, quarryman.
Loffredo Pasquale, quarryman.
Manthey Herman, tmstr.

FIRST STREET LIVERY
GOOD RIGS FOR COMMERCIAL MEN FOR COUNTRY WORK . .
Telephone 62
MEIKLEJOHN & MARTIN
FIRST NATIONAL BANK BLDG.
INVESTMENTS, LOANS, REAL ESTATE
IF YOU DESIRE TO INVEST "WE CAN PUT YOU RIGHT"
Coal and Wood
WM. P. FOX
Yards at C. & N. W. R. R., 163 W. Division Street. Tel. 52

MAUTHE'S FURNITURE "THE BEST ON EARTH"
Cor. Main and Division Streets.

Meola John, quarryman.
Pieper Herman, cooper.
Pinnow George, lime burner.
Pirozzoli Fidelle, quarryman.
Poppa Tony, quarryman.
Remus Gustav, lime burner.
Salzwedel Wm. lime burner.
Swenke Edward, tmstr.
Thomsen Mathias, bkpr.
Ventrudo Pasquale, tmstr.
Wallermann Gothold, engnr.
Wentlandt Henry, lime burner.
Western Lime & Cement Co.

JOHNSBURG

A discontinued post office in sec. 1, Town Calumet, 13 miles n. e. of Fond du Lac. Mail by Malone, Calvary R 39 and Peebles R 37.

Hilt John, saloon, Malone.
Kirsten Gertrude Miss, Malone.
Klassen John P. blksmith, Malone.
Koenigs Katherina (wid. Nic.) Calvary R 39.
Kraus John, hotel, Calvary R 39.
Krepsbach Joseph, meatmkt. Calvary R 39.
Langenfeld August, farmer, Malone
Loehr Dorothea (wid. Querin) Malone.
Loehr Henry, gen. store, Malone.
Loehr Louis, creamery, Malone.
Mand Mat, farmer, Peebles R 37.
Pickert Michael, ret. farmer, Malone.
Rieder John, tinsmith, Calvary R 39.
St. John's Branch No. 126, C. K. W. — Joseph Mengel, pres.; Peter Knaus, v-pres.; Henry Loehr, sec.; Hubert Wagner, treas. Meets 1st Sunday of each month in Parochial school hall.
Shoofs John J. physician, sec.-treas. Calumet Telephone Co. Malone.
Stephany Anton, stock buyer, Malone.
Stephany Gregor, carrier Malone R 37.
Theiss Andrew J. teacher, Calvary R 39.
Theiss Regina, dressmkr. Calvary R 39.
Wagner Hubert, gen. store, Calvary R 39.
Wimberger John, shoemkr. Peebles R 37.

JOSEPH FREUND
NIC FREUND, Manager
Dry Goods, Groceries, Hardware
FURNITURE AND UNDERTAKING
WINES, LIQUORS AND CIGARS
Good Accommodations for the Traveling Public
JOHNSBURG, WIS.

Bernard Sebastian Rev. (Cath.) Malone.
Calumet Telephone Co. Joseph Pickart, pres.; Mat Michels, v-pres.; Dr. John J. Schoofs. sec.-treas. Malone.
Daniels Mathias, lab. Calvary R 39.
Diederich Christ, ret. farmer, Peebles R 37.
Freund Fred, clk. Jos. Freund, Malone.
Freund Johanna Miss, Malone.
Freund Jonn, blksmith, Malone.
FREUND JOSEPH, hotel and gen. store, Malone.
Freund Matilda Miss, Malone.
Freund Nicholas, mngr. Joseph Freund, Malone.
Heimermann Gertrude Miss, Peebles R 37.
Heimermann Stephen, farmer, Peebles R 37.

THE HUBER BROS. WHOLESALE AND RETAIL DRUGGISTS
TELEPHONE 22-3
36 S. Main St., FOND DU LAC
Books, Stationery, Wall Paper, Paints, Oils, Spices, Etc. Agents for the Eastman Kodak.

If You Want to Sell Farms or Houses, Buy Farms or Houses Loan or Borrow Money or Make Exchanges ADDRESS OR SEE W. R. LYLE, Ripon, Wis.

That Girl of yours needs a GOOD PRACTICAL EDUCATION. Send her to The Fountain City Business College FOND DU LAC WISCONSIN

Northern Farming and Timber Land for Sale or Exchange

F. R. Tabor 83 SOUTH MAIN STREET

FOR THE BEST LAUNDRY GO TO FOND DU LAC STEAM LAUNDRY 34 E. First St. TELEPHONE 21

CARRIAGES FOR WEDDINGS, FUNERALS, ETC., AT GORMICAN'S LIVERY Forest Avenue PHONE 119

LAMARTINE

A discontinued post office and village in sec. 35, Town Lamartine, 7 miles s. w. of Fond du Lac. Mail daily by Fond du Lac R F D No. 4 and Oakfield R 26.

Allen Uri S. grocer, Fond du Lac R 4.

Bowe Charles, carp. Fond du Lac R 4.

Bowe Mary (wid. Christian) Fond du Lac R 4.

Coffin Ella Mrs. Oakfield R 26.

De Voe Eva Miss, Fond du Lac R 4

D Voe Eliza (wid. Peter) Fond du Lac R 4.

Doolan Sarah (wid. Edward) Oakfield R 26.

Frank John D. notary public, Fond du Lac R 4.

Frost James, peddlar, Oakfield R 26

Frost Walter, ret. farmer, Oakfield R 26.

Galloway Lolo, dressmkr. Oakfield R 26.

Gibbs Wm. farmer, Oakfield R 26.

Jones Charles, ret. farmer, Fond du Lac R 4.

Jones Norman, stock buyer, Fond du Lac R 4.

Knutzen Lorenz Rev. (M. E.) Fond du Lac R 4.

Lamartine Camp No. 2061, M. W. A.—N. S. Hersey, C.; H. L. Weber, A.; L. W. Russell, B.; F. W. Smith, clk. Meets 2d and 4th Saturdays.

Lingenfelder Al. lab. Fond du Lac R 4.

Lingenfelder John, farmer, Oakfield R 26.

Matthews Richard, farmer, Oakfield R 26.

McMahon John, blksmith, Fond du Lac R 4.

McUmber Sidney E. gen. store, Fond du Lac R 4.

Melvin Lucinda Miss, Fond du Lac R 4.

Nash Frank, student, Fond du Lac R 4.

Nash L. Josephine (wid. Charles S.) Fond du Lac R 4.

Orchard Thomas, farmer, Fond du Lac R 4.

Orchard Simon, farmer, Fond du Lac R 4.

Palmer Frank, ret. farmer, Fond du Lac R 4.

Pike Weston, lab. Fond du Lac R 4

Pike William, cooper, Fond du Lac R 4.

Pike Wm. W. farmer, Fond du Lac R 4.

Pollock Chas. lab. Fond du Lac R 4

Rausch Henry, farmer, Fond du Lac R 4.

Roy Emile, physician, Fond du Lac R 4.

Roy Jennie Miss, Fond du Lac R 4.

Russell Albert, farmer, Fond du Lac R 4.

Russell Horatio, ret. farmer, Fond du Lac R 4.

Russell Louis W. farmer, Fond du Lac R 4.

Seresse A. Mrs. Fond du Lac R 4.

SMITH FRED W. town clerk and farmer, Fond du Lac R 4.

Tulledge Albert, creamery, Fond du Lac R 4.

Tullet Luke, ret. farmer, Fond du Lac R 4.

Webster Hobart, ret. farmer, Fond du Lac R 4.

MALONE

A post office and station on C. & N. W. Ry. in sec. 13, Town Taycheedah, 10½ miles n. e. Fond du Lac. Mail daily. Jos. Pickart, postmaster.

Bertram C. & Sons, lumber.

Bertram John, mngr. C. Bertram & Sons.

Freund Joseph, agri. impts.

Hochrein George, sta. agt.

Langenfeld John, clk.

Pickart Bros. gen. store and saloon

Pickart Christ (Pickart Bros.)

Pickart Joseph (Pickart Bros.) and postmaster.

Schmitz Anton, agri. impts. and saloon.

Schmitz Joseph, lab.

MARBLEHEAD

A post office and station on C. & N. W. Ry. in sec. 6, Town Eden, 7 miles s. e. of Fond du Lac. Mail daily. Martin Kaeding, postmaster.

Moore & Galloway Lumber Co. MANUFACTURERS AND DEALERS IN

Pine, Hemlock and Hardwood Lumber, Lath, Shingles, Pickets, Sash, Doors, Blinds, Etc. TELEPHONE 612 FOND DU LAC, WIS

JOHN P. HESS, JEWELER

Ask the Shrewd Housewife about the Whittelsey Store and keep it in mind.

Amatucia Frank, lab.
Boscia Antonio, lab.
Calvano Antonio, lab.
Calvano Donato, blksmith.
Carlona Nicolai, lab.
Depalma Leonardo, lab.
Destefano Benedetto, lab.
Destefano Raphael, lab.
Fraccaro Dominico, boarding.
Hess Louis, lab.
Hoffman Joseph, tmstr.
Jaworski Lawrence, lab.
Jaworski Thos lab
Kaeding Herman A. bkpr.
KAEDING MARTIN, gen. store. and postmaster.
Kaeding Martin Jr. ass't P. M.
Kapiskey Albert, lab.
Kotling John Jr. lab.
Meyn Gustav, lab.
Union Lime Co. Thos. Weir, supt.
Weir John, master mech.
Weir Thos. supt. Union Lime Co.
Weiss Seraph, meatmkt.

MARYTOWN

A discontinued post office in sec 34, R 19, Town Calumet, 20 miles n. e. of Fond du Lac. Mail daily by Calvary R R No. 40.
Bauer Albert M. (Bauer & Winkel) Calvary R 40.
Bauer & Winkel, photogs. Calvary R 40.
Baumgartner John, blksmith, Calvary R 40.
Boehnlein Joseph, saloon, Calvary R 40.

John Langenfeld

• • DEALER IN • •

Binders, Mowers, Horse Rakes
Seeders, Plows, Harrows
Wind Mills, Carriages, Etc.

R. F. D. No. 40, Calvary, Wis. MARYTOWN, WIS.

Mitchell Chas. lab.
Nast August (Nast Bros.)
Nast Bros. lime kilns.
Nast Herman, lime kiln.
Nast Wm. (Nast Bros.)
Nast Wm. Jr. bkpr. Nast Bros.
Nasti Vincenzo, lab
Naylen John, tmstr.
Pannella Leonardo, lab.
Pinnow Otto, lab.
Pucci Guiseppi, lab.
Ralf Henry, livery.
Ramaglio Pasquale, lab.
Ramaglio Dominico, lab.
Roepke Carl, lab.
Roepke Wm. lab.
Sartori Giovanni, lab.
Sartori Massimo, saloon and meatmkt.
Sasso Guiseppi, lab.
Scrima Nicolai, lab.
Solamita Nicholas, saloon.
Daun Joseph A. blksmith, Calvary R 40.
Daun Mary Miss, Calvary R 40.
Decker John F. Rev. (Cath.) Calvary R 40.
Decker Matilda Miss, Calvary R 40.
Haensgen Joseph, blksmith, Calvary R 40.
Heus Mathias, farmer, Calvary R 40.
Heus Michael, gen. store, Calvary R 40.
Klapperich John, vet. surg. Calvary R 40.
LANGENFELD JOHN, agri. impts. wagons and carriages, Calvary R 40.
Langenfeld Paul W. farmer, Calvary R 40.
Loehr John, shoemkr. Calvary R 40
Loehr Maggie Mrs. gen. store, Calvary R 40.

T. S. Arthur "Quality not Quantity" Palmer House Block Diamonds

O. C. STEENBERG CO.
SASH AND DOOR FACTORY
Business Established 1868. Phone 81
Best Work & Lowest Prices
Cor. Brooke and McWilliams Streets
FOND DU LAC, WISCONSIN

Reliable Merchandise and Large Stock to select from at
The Wagner Dry Goods Co. 122 and 124 S. Main Corner Second St.

Marytown Milling Co. Calvary R
Neis Peter (Neis & Nett) Calvary R 40.
Neis & Nett, store and saloon, Calvary R 40.
Nett Frank (Neis & Nett) Calvary R 40.
Nett John E. saloon, Calvary R 40.
Nett Mathias, cheese mnfr. Calvary R 40.
Roessler Herman, ret. farmer, Calvary R 40.
Schiller Clara Miss, Calvary R 40.
Schiller Jacob, engnr. Calvary R 40.
Schiller John (Schiller & Schmitz) Calvary R 40.
Schiller Joseph, saloon, Calvary R 40.
Schiller Rose Miss, Calvary R 40.
M. E. Church, no res. pastor.
Ripon Produce Co. creamery.
Wis. Malt & Grain Co. M. H. King mngr. grain elev. Ripon R 15.

MITCHELL

A discontinued postoffice in sec. 8, Town Osceola, 14 miles s. e. Fond du Lac. Mail daily Eden R R No 35.
Corbitt Fred, cheesemkr. Eden R 35.
Morgan John L. gen. store and cheese factory, Eden R 35.
O'Connor Annie, teacher, Eden R 35.
O'Connor Stephen, teacher, Eden R 35.
O'Connor Thomas, farmer, Eden R 35.

GO TO HAAS & WAGNER "GRAND CENTRAL" | 22 FOREST AVE. FOND DU LAC | for Rugs, Carpets, Oil-Cloth and Linoleums

SCHRAGE HOUSE

ANTON ENDERS, Prop.

FINE WINES, LIQUORS AND CIGARS

Good Accommodations for the Traveling Public

GOOD STABLING

$1.00 Per Day MOUNT CALVARY, WIS.

Geo. L. McDermott & Co. UNDERTAKERS AND EMBALMERS 165 S. Main Street. Open Day and Night. Tel. Office 5192. Tel. Res. 5041.

Schiller & Schmitz, flour mill, Calvary R 40.
Schmitz Lambert (Schiller & Schmitz) Calvary R 40.
Seurer John, wagon mkr. Calvary R 40.
Winkel Joseph W. (Bauer & Winkel) Calvary R 40.
Winkel Mary (wid. John) hotel, Calvary R 40.

METOMEN

A discontinued postoffice in sec. 10, Town Metomen, and a station on C. M. & St. P. Ry. 5½ miles s. e. of Ripon. Mail daily by Ripon R R No. 15.
King, Charles H. carp. Ripon R 15.
King Melvyn H. sta. agt. Ripon R 15.
Martin Chas. A. buttermaker.
O'Connor Thomas F. farmer, Eden R 35.
Polzean Jacob, blksmith, Eden R 35.

MOUNT CALVARY

A postoffice and village in sec. 29, Town Marshfield, 12 miles e. of Fond du Lac. Mail daily, Anthony Rothgery, postmaster.

Abler Jacob, lab.
Abler John, ret. farmer.
Abler Matthias Jr. lab.
Abler Phillip, lab.
Abler Stephen, saloon.
Aichinger Benno Rev. prof.
Aigner Frank X. teacher.
Baasen John A. physician.
Baeumle Alphonse Rev. guardian Capuchin Monastery and rector Holy Cross Church.

NORTHERN LUMBER & FUEL COMPANY
DEALERS IN LUMBER AND ALL KINDS OF BUILDING MATERIAL
TELEPHONE 523 OFFICE AND YARDS COR. FOLLETT AND BROOKE STS.

THE J. E. SULLIVAN CO. *Dress Suits a Specialty*
7 S. MAIN STREET FOND DU LAC, WIS.

Benedict Anna, dressmkr.
Benedict Frank, painter.
Benedict George Jr. painter.
Benedict Mathias, mail carrier.
Benedict Phillip, painter.
Berens George, farmer.
Beyer Peter, farmer.
Bittner Benedict, gen. mdse.
Blatz Charles, farmer.
Blonigen J. Engelbert, farmer.
Bly Fred, farmer.
Boehler Mary (wid. John).
Boehler Michael, ret. farmer.
Brenner Peter, lab.
Brown George Jr. lab.
Brust John, gen. store.
Capuchin Monastery, Rev. Alphonse Baeumle, guardian.
Convent of Notre Dame.
Darnieder Mary Miss.
Kempf Daniel, ret. farmer.
Kempf Rosina Mrs.
Koenigs John J. farmer.
Kohlmann Benedict, ret. farmer.
Koplitz Athanasius Rev. (Cath.)
LeFeber Lizzie Miss.
Mehler Killian, mason contr.
Michels John N. ret. farmer.
Miesen Martina Miss.
Miesen Mary A. (wid. Mathias J.)
Mihm Albert, farmer.
Mischo Frank, undertaker.
Mischo Gertrude (wid. Jacob).
Mohr John, carp contr.
MT. CALVARY BREWING CO. (John and Mathias Neis).
Mueller Benedict Rev. prof.
Mutual Fire Ins. Co. of Town Marshfield, John Hennen, sec. treas.

JOHN NEIS MATH. NEIS
MT. CALVARY BREWING CO.
NEIS BROS., Proprietors
Brewers and Maltsters
MT. CALVARY, WIS.

Dietzen Joseph, farmer.
Dietzen Mathias, farmer.
Droeller Anthony, prof. of mathematics.
ENDERS ANTON, prop. Schrage House.
Fiala Joseph, shoemkr.
Flatz Mary, Miss.
Fox Christian, ret. farmer.
Fritz George, shoemkr.
Graff Edward, prof. music.
Greul Henry, ret. farmer.
Grosweiser Mary Mrs.
Haehn Bernard, farmer.
Haehn Margaret, dressmkr.
Hausmann Justin Rev. prof.
Helz Joseph, harnessmkr.
Hennen John, sec. treas. Mut. Fire Ins. Co. of Town Marshfield.
Hensen Mary Miss.
Holzmann Joseph, wagonmkr.
Hullihan Andrew, miller.
Neis John (Mt. Calvary Brewing Co.)
Neis Mathias (Mt. Calvary Brewing Co.)
Ochs John, ret. farmer.
Perren Charles, cheese mnfr.
Pickard Joseph, stock buyer.
Raith Pacificus Rev. prof.
Rieden Hubert, mason.
Rieden John J. ret. farmer.
Rieden Nicholas, carp.
Rieden Peter, farmer.
Rothgery Anthony, postmaster and tailor.
ST. LAWRENCE COLLEGE, Rev. Joseph Wald, rector.
Schaefer Peter, carp. contr.
Schaub Andrew, ret. farmer.
Schaub Fintan, tinsmith.
Schaub John, mason.
Schaub Kilian, plaster contr.
Schaub Martin F. lab.

JAY P. McDERMOTT SPECIAL AGENT
Over 300 leading business men of Fond du Lac have the Travelers Accident and Health Policy.
90-92 Main St. STRASSEL'S—Always the best Place to buy Dry Goods
Wadhams Oil Company
TELEPHONE 451
Wholesalers of High Grade Illuminating Oils and Gasoline.
H. A. PORTER, Agent
Fond du Lac, Wis.

HELMER MILLING CO.
14-16-18 Fourth St, Fond du Lac, Wis.
for Lime, Cement, Brick, Stucco and all Building Materials.

Schmitz Nicholas, saloon.
Schneider Margaret (wid. John).
Schrage Augusta, music teacher.
SCHRAGE HOUSE, Anton Enders, prop.
Schuster Conrad, ret. farmer
Schuster John, mason.
Schuster Mathias, lab.
Seurer Carl, farmer.
Seurer Paul, mason.
Seurer Phillip, ret. farmer.
Sipple Charles, farmer.
Sipple Felix, ret. farmer.
Sipple Ferdinand, ret. farmer.
Sisters of Notre Dame, Sister Petra Mother Superior.
Steffes Joseph, farmer.
Stein Guido, prof.
Stollenwerk Caroline M. milliner
Stollenwerk Casper (Utschig & Stollenwerk).

NEW CASSEL (See Campbellsport)

NEW FANE

A postoffice (village called Eblesville) in sec. 35, Town Auburn, 22 miles s. e. of Fond du Lac. Mail daily. John M. Marx, postmaster
Backhaus Frank, farmer.
Backhaus Wm. J. lab.
Braun George, saw, feed and cider mill.
Dehm Albert, saloon.
Dwarshack Andrew, farmer.
Dwarshack Joseph, farmer.
Ehnert Frank, farmer.
Fick William, farmer.
Firks August.
Firks Henry, blksmith.
Firks Otto, farm lab.

St. Lawrence College
Mt. Calvary, Fond du Lac Co., Wis.
CONDUCTED BY THE CAPUCHIN FATHERS
This institution prepares its students for the theological seminary, or gives Catholic young men a thorough business education.
BOARD AND TUITION $136.00 PER ANNUM
Rev. Joseph Wald, O. M. Cap., Rector

Strahberger Charles Rev. prof.
Thuermer Franz J. blksmith.
Utschig Anthony (Utschig & Stollenwerk).
Utschig & Stollenwerk, hardware.
Van der Bloemen Margaret Mrs.
Von der Thannen Fidelis Rev.
Vieracker Corbinian Rev. prof.
Voelle Eva Mrs.
Wagner John, farmer.
Wagner Peter, ret. farmer.
WALD JOSEPH REV. rector St. Lawrence College.
Weber Appolonia (wid. Geo.)
Weber Joseph, gen. store.
Weingart Hubert, lab.
Werigs Peter J. ret. farmer.
Wirschem Elizabeth (wid. Joseph).
Wolf William, ret. farmer.
Zengraf Theodore, ret.
Heberer August, cheese factory.
Klug Annie Miss.
Klug August, lab.
Krueger Annie Miss.
Krueger Augusta (wid. August).
Krueger Emma, dressmkr.
Marx Anton G. asst. postmaster.
MARX JOHN M. gen. store, postmaster and clk. Town Auburn.
Oldag Henry Rev. (Luth.)
St. John's Luth. Church.
Schiltz John, saloon.
Schneeberger Annie Miss.
Schneeberger Philip, shoemkr.
Steuber John, lab.
Trost Christian, lab.
Wiese Lizzie Miss.
Wiese Minnie (wid. Fred).

When in want of a drink or a bottle of pure whiskey for medical purposes call for Tom Benton Rye or Sour Mash A. F. WATKE SOLE AGENT

NEWS DEPOT—Stationery, Perfumes, Toilet Articles—DRUGS AND MEDICINES SALLADE & RUH OPPOSITE COURT HOUSE

Moore & Galloway Lumber Co.
Agents for C. J. L. Meyer Specialties, Manufacture all kinds of Inside Finish in Pine and Hardwood
RETAIL OFFICE AND YARD, MAIN STREET COR. MERRILL
FOND DU LAC, WIS.

Fond du Lac County Abstract Co.

Has the only Complete Abstract of Titles to all Property in Fond du Lac County

McCarthy & Braemer, Leading Tailors

34 SOUTH MAIN STREET
FOND DU LAC, WISCONSIN

NEW PROSPECT

A discontinued postoffice and village in sec. 1, Town Auburn, 20 miles s. e. of Fond du Lac. Mail by Campbellsport R R 32.

Barnes James B. blksmith, Campbellsport R 32.

Bowen Harry, teacher, Campbellsport R 32.

Hanrahan Thos. ret. farmer, Campbellsport R 32.

Holtz August, ret. farmer, Campbellsport R 32.

Holtz Herman, carp. Campbellsport R 32.

Jandre Chas. farm lab. Campbellsport R 32.

Jandre Emma Miss, Campbellsport R 32.

Jandre Herman, farm lab. Campbellsport R 32.

Romaine Benjamin G. saw and flour mill, Campbellsport R 32.

Romaine Pearl Miss, Campbellsport R 32

Romaine Ruby Miss, Campbellsport R 32.

Romaine Walter J. gen. store, Campbellsport R 32.

Sand Lake Hotel Merton L. Peck, prop. Campbellsport R 32.

Spradau Chas. farmer, Campbellsport R 32.

Stern August, farmer, Campbellsport R 32.

Uelmen John, saloon, Campbellsport R 32.

Uelmen Peter, farmer, Campbellsport R 32.

Van Blarcom Louis, farmer, Campbellsport R 32.

Warner Edward, farm. lab. Campbellsport R 32.

NEW PROSPECT HOTEL

JOHN RINZEL, Proprietor

DEALER IN

FINE WINES, LIQUORS AND CIGARS

NEW PROSPECT, WIS.

Jandre Mary Miss, Campbellsport R 32.

Jandre Ottilia Miss, Campbellsport R 32.

Jandre Wm. farmer, Campbellsport R 32.

NEW PROSPECT HOTEL, John Rinzel, prop. Campbellsport R 32.

Peck Merton L. prop. Sand Lake Hotel, Campbellsport R 32.

Reed Ada Miss, Campbellsport R 32.

Reed Edna Miss, Campbellsport R 32.

Reed Louis, farmer, Campbellsport R 32.

RINZEL JOHN, prop. New Prospect Hotel, Campbellsport R 32.

OAK CENTER

A postoffice and station on C. & N. W. Ry. in sec. 29, Town Oakfield, 12 miles s. w. of Fond du Lac. Mail daily. Leroy R. Wells, postmaster.

Allen Wm. painter.

Buskirk Burt, farmer.

Cebell Louis G. (Cebell & Kotenberg).

Cebell & Kotenberg, creamery.

Goodlaxson Gustav E. carp.

Gunther Otto, farmer.

Kaufman Wm. J. (Wells & Kaufman).

Lindow Charles R. sta. agt.

Lytle & Stoppenbach, grain elev.

Neeb Otto, lab.

Osterling Mary (wid. Henry).

Rusch & Hirth, Hardware

ODD FELLOW BLOCK
FOND DU LAC, WIS.

O. C. Steenberg Co.

Business Established 1868 Telephone 81

SASH AND DOOR FACTORY

Dealers in all kinds of Art Glass, Interior Wood Work, Office and Store Furniture

Cor. Brooke and McWilliams Sts., Fond du Lac

M. L. Collins HATTER AND MEN'S FURNISHING GOODS
Umbrellas Recovered and Repaired 38 S. MAIN STREET

FIRST STREET LIVERY HACKS AND BUSSES TO FUNERALS AND PLEASURE PARTIES A SPECIALTY TELEPHONE 62

MEIKLEJOHN & MARTIN FIRST NATIONAL BANK BLDG. INVESTMENTS, LOANS, REAL ESTATE IF YOU DESIRE TO INVEST "WE CAN PUT YOU RIGHT"

Pierce Frank L. blksmith.
Simmons Henry P. ret. farmer.
Simonson Simon H. gen. store and elev
Thompson Cluss, saloon.
Wells Leroy R. (Wells & Kaufman), hotel and postmaster.
Wells M. L. & Co. gen. store.
WELLS MILO L. (M. L. Wells & Co.) and town clerk.
Wells & Kaufman, lumber and coal.
Worthing Geo. W. live stock.

OAKFIELD

An incorporated village and station on C. & N. W. Ry. in sec. 14, Town Oakfield, 9 miles s. w. of Fond du Lac. C. G. Morgan, postmaster.

Village Officers

Board of Trustees—A. J. Zielke, George Day, D. E. Hoag, J. J. Burns, S. M. Darling and W. E. Bristol.
Supervisor—T. E. Worthing.
Clerk—A. N. Hubbard.
Treasurer—A. N. McChain.
Justices of the Peace—A. F. Pierce, W. F. Summerfield.
Police Justice—C. A. Bristol.
Marshall—H. J. Snyder.
Street Commissioner—E. H. Orvis.
School Board—A. N. McChain, director; J. W. Burns, clk.; C. Henningsen, treas.

Churches and Societies

Oakfield Lodge No. 158, A. F. & A. M.—W. E. Bristol, W. M.; S. Edwards, Sr. W.; Geo. Hansen, Jr. W.; A. M. McChain, sec.; D. E. Hoag, treas. Meets 1st and 3rd Tuesdays.
Oakfield Lodge No. 174, I. O. O. F. —W. S. Alexander, N. G.; Arthur Coon, V. G.; A. E. Tulledge, sec.; S. A. Smith, treas.; W. A. Yantz, fin. sec. Meets every Wednesday evening.
Sylvan Rebecca Lodge No. 123—Mrs. Ada Worthing, N. G.; Mrs. Ella Worthing, V. G.; Mrs. Mertie Hansen, rec. sec.; Mrs. Jennie Taylor, fin. sec.; Miss Maud King, treas. Meets 2d and 4th Saturdays.
Oakfield Assembly No. 108, E. F. U. —G. W. Worthing, pres.; W. A. Yantz, v-pres.; F. L. Cole, sec.; W. E. Bristol, treas. Meets 2d and 4th Tuesdays.
Oakfield Chapter No. 104, O. E. S. —Mrs. Ruby Edwards, W. M.; Thos. Gleason, W. P.; Miss Lillie Smith, A. M.; Mrs. Jessie Hoag, sec.; Mrs. Helen Manz, treas. Meets 2d and 4th Mondays.
Oakfield Camp No. 1814, M. W. A. —Jacob Bucher, C.; Sam Rafferty, A.; L. C. Gordon, banker; W. A. Yantz, clk. Meets 1st and 3d Mondays.
St. Mary's Episcopal Church—Rev. Jas. M. Raker, pastor. Services 10:30 a. m., 4 and 7:30 p. m.; Sunday School, 12 m.; daily, 7 a. m.
Oakfield Free Baptist Church—Rev. Sydney A. Thurlow, pastor. Services: 10:30 a. m. and 7:30 p. m.; Sunday School, 11:45 a. m.; Y. P. S. C. E., Thursday, 7:30 p. m.; prayer meeting Thursday, 8 p. m.
Oakfield M. E. Church—Rev. W. J. Perry, pastor. Services: 10:30 a. m. and 7:30 p. m.; Sunday School, 11:45 a. m.; Junior League, 3 p. m.; Epworth League, 6:30 p. m.; prayer meeting Thursday, 7:30 p. m.

Alphabetical List

Alexander Walter, physician.
Allen Delos, ins. agt.
Armitage Alice (wid. Ambrose).
Armitage Edna L. Miss.
Armstrong Harriett (wid. Rev. Wm. C.)
Armstrong Mary Leontine, music teacher and artist.
Atkins Ellen (wid. Jacob B.)
Austria Hattie, dressmkr.
Austria Mable Miss.
Austria William, feed mill.
Ball George W. meatmkt.
Ball Ray S. butcher.
Ball Win, electr.

Coal and Wood WM. P. FOX
YARDS AT C. & N. W. R. R., 163 W. DIVISION STREET. TEL. 52

MAUTHE'S OFFICE FURNITURE
We Give Special Attention to Office Furnishings
LARGE STOCK ALWAYS ON HAND
COR. MAIN AND DIVISION STREETS

If You Want to Buy or Rent Green Lake Cottages or Lots
ADDRESS OR SEE W. R. LYLE, Ripon, Wis.

Bank of Oakfield, F. J. Bristol, pres.; C. G. Morgan, v-pres.; W. E. Bristol, cash.
Barnes Flora A. Miss.
Barnes Phoebe L. (wid. Horace).
Bates Ella M. Miss.
Bates Wm. H. gardener.
Benedict Fannie Mrs.
Benedict Georgia M. teacher.
Bennett Albert B. ret. farmer.
Boehrig Ewald, lab.
Bogie Lerment R. barber.
Bristol Abbie (wid. Abel).
Bristol Clarence A. steamfttr.
Bristol Morgan Co. F. J. Bristol, pres.; W. E. Bristol, sec. treas.; gen. mdse.
Brookins Annette (widow Bennett).
Brookins Beatrice Miss.
Brookins Billie B. carrier Oakfield R R 28.
Brookins Dee S. painter.
Buchter Henry, painter.
Buchter John, lab.
Burleton Ernest O. tel. opr.
Burlton Joseph, mason.
Burlton Perley, farmer.
Burnett J. C. Mrs.
Burns Bros. druggists.
Burns Guy A. student.
Burns J. Wm. physician.
Burns John J. carp. contr.
Burns Katherine V. teacher.
Burns Mary E. Miss.
Burns Thomas (Burns Bros.)
Burns Thomas J. student.
Bush Thomas, ret. farmer.
Carpenter Fred J. bus. mngr. Bristol Morgan Co.
Church Elizabeth Mrs.
Cook Catherine (wid. Benj. F.)
Cooper Nathaniel, mason.
Cornell Henry, ins. agt.
Cowles Frank L. bus. mngr. Bristol Morgan Co. and ins. agt.
Cragoe Thos. J. harness mkr. shoemkr. and barber.
Culver A. James.
Culver Chauncey B. grain elev.
Culver Frank, clk.
Culver Luke, ret. farmer.
Darling S. Marshall, stock buyer.
Day George T. (Oakfield Grain Co)
Dille George, carp.
Dille Phoebe E. Mrs.
Doolan Herbert E. carrier Oakfield R R No. 27.
Edwards Sherman, physician.
Filbey Lizzie M. (wid. Wm. H.) phone opr.
Gleason Thomas, restaurant.
Gordon Fred R. student.
Gordon Louis C. farmer.
Gordon Nina M. music teacher.
Gordon Ralph T. farmer.
Grabow Albert, blksmith.
Grinnell Ira, lab.
Guenther Julius, painter.
Hamel James.
Hanson George (Highland Creamery Co.)
Hart Mary Miss.
Hart Olive N. Miss
Hatch Delos, taxidermist.
Henningsen Christian, lumber.
Henningsen Dora, teacher.
Highland Creamery Co.
Hitchcock Daniel B. mason.
Hitchcock Henry J. lab.
Hitt Carrie Miss.
Hitt Henry D. Hon.
Hitt Jessie Miss.
Hoag Daniel E. cider mill.
Hoffman Michael, engnr.
Hoppe Bertha, domestic.
Hoppe Ferdinand, lab.
Hoppe Frank, clk.
Howard Eugene C. carrier Oakfied R R No. 26.
Hubbard A. N. & Co. gen. store.
Hubbard Albert N. (A. N. Hubbard & Co.)
Hubbard Clara (wid. Louis).
Hudson Stillman, ret. farmer.
Hull Martha (wid. Charles).
Kettler Fred (A. J. Zielke & Co.)
Keys Fred A. saloon.
King Chas. M. tel. opr.
King Fred W. farmer.
King John, sec. foreman.
King Lutie C. Miss.
King Mark, farmer.
King Maud, clk.
Kinniniment Mary (wid. Robert).
Klebs Anna A. Miss.
Kohlhamer Mary M. Miss.
Large Cyrus W. ret. farmer.
Larrabee Jacob.
Lenz Minnie Miss.
Lenz William F. wagonmkr.
Lindemann Fred, ret. farmer.

The Fountain City Business College
Teaches Book-Keeping, Penmanship, Arithmetic, Commercial Law, Shorthand and Typewriting, Etc.

The Huber Bros. WHOLESALE AND RETAIL DRUGGISTS
BOOKS, STATIONERY, WALL PAPER, AND PHOTOGRAPHIC SUPPLIES, PAINTS, OILS, ETC.
36 S. MAIN STREET FOND DU LAC TELEPHONE 22-3

FARM AND CITY PROPERTY FOR SALE OR EXCHANGE
F. R. TABOR 83 South Main Street

Lott Jesse, watchman.
Lovell Alonzo L.
Lurvey Edward, student.
Lurvey Frank B. ret. farmer.
Lurvey Julia (wid. Jackson J.)
Lurvey Lawson, student.
Lurvey Vida Miss.
Magee Harry, engnr.
Magee Wm. D. saloon.
Manz Henry, hardware.
Martin Wm. ret. farmer.
McChain Albert N. painter.
McChain Ira, ret. farmer.
McGlone Theodosia (wid. Andrew J.)
McKnight George W. ret. farmer.
McLean Madison, farmer.
Merrill Sedate Miss.
Merrill Wm. ret. farmer.
Messner Arthur, lab.
Messner Clara Miss.
Messner Edwin, lab.
Messner Elmer, lab.
Messner Emma Miss.
Messner Fred H. assessor.
Messner Hulda (wid. Fred).
Messner Maud Miss.
Milligan Charlotte Mrs.
Morgan Clayton G. banker.
Morgan Frank T. student.
Morgan Jennie, milliner.
Morgan Kent A. teacher.
Morgan Mabel E. clk. P. O.
Moore Charles H. physician.
Morrison Wm. W. hardware.
Moses Marshall S. carp.
Mueller Robert, lab.
Nest Edward C. lab.
Newton Esther (wid. Amos).
Newton George L.
Newton Minnie Miss.
OAKFIELD EAGLE, E. D. Susan, editor and prop.
Oakfield Grain Co. (Geo. T. Day, J. Reinig) grain elev.
Oakfield Town Mutual Fire Ins. Co. M. S. Batchelder, pres.; W. E. Bristol, sec.; H. D. Hitt, treas.
Orvis Edith E. dressmkr.
Orvis Eleazer H. farmer.
Orvis Ernest B. lab.
Orvis Grace A. bkpr.
Orvis Kate E. Miss.
Paine Eliza (wid. Jacob).
Parratt Alba H. music teacher.
Parratt Alvin J. ret. farmer.
Parratt Charles B.
PARRATT HENRY E. musical insts.
Parratt James F. carp.
Parratt Milton J. carp.
Patterson Hannah Miss.
Paynter Helen Miss
Paynter Joseph, blksmith.
Perry Bye, hostler.
Perry Claire W. student.
Perry Edwin G. lab.
Perry Willard J. Rev. pastor M. E. Church.
Phelps Isabelle (wid. Nathaniel).
Pierce A. F. justice of the peace.
Pratt Jennie (wid. George W.)
Price Charles, ret. farmer.
Price Thomas, ret. farmer.
Price Thos. E. (Taylor & Price).
Pride Nina, teacher.
Putnam Edson A.
Raker James M. Rev. (Epis.)
Raymond H. K. farmer.
READ SILAS S. prop. Tremont House.
Reynolds Charles, ret. farmer.
Reynolds James, tmstr.
Reynolds W. Orion, tmstr.
Ripley Gertrude A. Miss.
Ripley Henry A.
Ripley Jessie E. Miss.
Rosenow Margaret Mrs.
Roy John H. stock buyer.
Roy Olive C. Miss.
Schoonover Arthur A. carp. contr.
Smith Nicholas.
Snyder George A. farmer.
Snyder Henry J. marshall.
Stafford Charles F. ret. farmer.
Stafford Cora E. Miss.
Stean John, ret. farmer.
Summerfield Wm. F. (White & Summerfield).
Susan Alfred F. farmer.
SUSAN ERNEST D. editor and prop. Oakfield Eagle.
Susan Joseph F. farmer.
Susan Walter F. student.
Taylor Chas A. (Taylor & Price).
Taylor Effie clk. P. O.
Taylor Ida (wid. William) clk P. O.
Taylor James, ret. farmer.
Taylor Jennie E. milliner.
Taylor & Price, agri. implts.

FOR THE BEST LAUNDRY GO TO FOND DU LAC STEAM LAUNDRY 34 E. First St. TELEPHONE 21

CARRIAGES FOR WEDDINGS, FUNERALS, ETC., AT GORMICAN'S LIVERY Forest Avenue PHONE 119

MOORE & GALLOWAY LUMBER CO.
Dealers in PLAIN AND ORNAMENTAL GLASS. POLISHED PLATE a Specialty.
Scroll Work, Mouldings, Turning, Etc. FOND DU LAC, WIS.

JOHN P. HESS
Railroad Watch Inspector Wis. Cen., C. & N. W., C. M. & St. P.

Thayer Peter S.
Thurlow Sydney A. Rev. pastor Free Baptist Church.
Town Burton E. lab.
TREMONT HOUSE, Silas S. Read prop.
Tulledge Esther (wid. Cnarles).
Tulledge Everett G.
Tulledge Mertie H. Miss.
Underwood C. Elmer, vet. surg.
Underwood Lee, student.
Voorus Roxina Mrs. (A. N. Hubbard & Co.)
Wagner Nettie, dressmkr.
Walker Bessie D. Miss.
Walker Helen (wid. James).
Warner Eva E. (wid. Edwin D.)
Wehmeyer Louise Miss.
Wenmeyer Maria Mrs.
Weisse Minnie, domestic.
Wise Abner L. ret. farmer.
Wise Amelia (wid. Austin W.)
Wise Lizzie M. teacher.
Witherell Angeline (wid. Abner).
Wood Ann C. (wid. Oscar).
Worthing Arthur J. stock buyer.
Worthing Charles, ret. farmer.
Worthing David, ret. farmer.
Worthing Edna N. Miss.
Worthing Erma B. Miss.
Worthing Flora L. Miss.
Worthing Frank B. stock buyer.
Worthing Ione A. Miss.
Worthing Lulu M. Miss.
Worthing Marriett J. Miss.
Worthing Thomas E.
Worthing W. Rial, stock buyer.
Worthing Wm. ret. farmer.
Wright Almeda (wid. Sylvenus S.)
Yantz Wm. A. station agt.

T. S. ARTHUR
"QUALITY NOT QUANTITY"
PALMER HOUSE BLOCK
SCIENTIFIC OPTICIAN

THE FOREMOST SHOPPING CENTER OF FOND DU LAC FOR DRY GOODS, CARPETS, CLOAKS AND FURS.
The Whittelsey Store

TREMONT HOUSE,
S. S. READ, Proprietor.
RATES $1.50 PER DAY
First Class Livery Stable in Connection.
OAKFIELD, WIS.

Wells A. G. & Co. patent medicine.
Wells Alambert G. (A. G. Wells & Co.)
Wells Charles F. (A. G. Wells & Co.)
Wells Burt E. student.
Wells Fred W. real est. and apiaria.
Wells Golden C. Miss.
Wells Guy F. teacher.
Wells Nella L. music teacher.
Wheeler Dewitt C.
Wheeler Fred E. painter.
Wheeler Wm. C. lab.
Wheeler Wm. W.
White George W. (White & Summerfield.
White & Summerfield, furniture
Whitmore Harry, farmer.
Willard Frank C. painter.
Willard Frank E. student.
Willard Nellie Miss.
Zielke A. J. & Co. agri. implts.
Zielke Alfred J. (A. J. Zielke & Co.)
Zoellner Wm. A. harnessmkr.

PEEBLES

A postoffice and station on C. & N. W. Ry. in sec. 32, Town Taycheedah, 5 miles n. e. of Fond du Lac. Mail daily. F. M. Coffeen, postmaster.
Allen Charles, prop. Lake View House.
Anderson Nels W. farmer.
Clapham Byron, farmer.
Coffeen Francis M. gen. store.
Fountain Creamery, T. H. Keopka prop.
Keopka Theodore H. prop. Fountain Creamery.
Lake View House, Chas. Allen prop.

O. G. STEENBERG CO.
SASH AND DOOR FACTORY
Cor. Brooke and McWilliams St.- Fond du Lac
Manufacturers of Mouldings, Screen Doors and Windows, Scroll Sawing and Stair Builders
Business established 1868 Telephone 81

A General Stock of Dry Goods, Carpets, Rugs
Ladies' ready-to-wear Garments, etc. at **The Wagner Dry Goods Co.**

McCullen Amelia, teacher.
McCullen Celia Miss.
McCullen Helen, teacher.
McCullen Patrick, farmer.
Mullen John, farmer.
Mullen Thomas, lab.
Nett Peter, grain and produce.
Peebles Assembly No. 54, E. F. U. —Sanford Peebles, pres.; Jacob Laudolff, v-pres.; F. M. Coffeen, sec.-treas. Meets 1st and 3d Friday.
Peebles John, farmer.
Peebles Oscar, farmer.
Peebles Sanford S. farmer.
Peebles Sherman W. rural mail carrier.
Raymond Edward A. farmer.
Sabel George, farmer.
Shaver Horace, farmer.
Bowe Frank, cash. Rosendale State Bank.
Cadman Thomas Rev. (M. E.)
Chilcote Samuel H. carp. contr.
Close Loren J. sta. agt.
Congregational Church, Rev. Geo. E. Gilbert, pastor.
Cowhan May Miss.
Cowhan Wm. mail carrier.
Curtis May H. Miss.
Curtis Vincent A. ret. farmer.
DeVoe Chas. A. physician.
Dodd Alice, dressmkr.
Dodd Bushnell, ret. farmer.
Eck Catherine A. clk.
ECK CHRISTIAN J. gen. store.
Eck Edward J. clk.
Fairbank Alfred F. teacher.
Fairbank Ida H. Miss.
Ferch Fred, lab.

R. N. PINCH. A. SALISBURY.

PINCH & SALISBURY,

DEALERS IN

Lumber and Farm Implements

COAL, PUMPS, BUGGIES

...ROSENDALE, WIS.

Shaver Hurley, lab.
White William, lab.

PRION

Out of existence.

ROSENDALE

A postoffice and village in sec. 35, Town Rosendale and station on C. & N. W. Ry. 12 miles w. of Fond du Lac. Mail daily. Chas. E. McCumber, postmaster.
Balcom Chauncey G. (Harmer & Balcom) and barber.
Baldwin Wm. blksmith.
Behrens Konrad Rev. (Ev. Luth.)
Bellmer Joseph A. lab.
Bierman Wm. carrier Rosendale R R No. 12.
Bluemke August H. hardware.
Frisbee Anna (wid. Levi H.)
Frisbee Bert, lab.
Frisbee Laura Miss.
Galland Louie, student.
Galland Wm. ret. farmer.
Gilbert George E. Rev. (Cong.)
Gillett Lydia S. (wid. T. Kirkland).
Gransee Franz Mrs.
Grant Leora A. (wid. Ozias).
Grant Maud M. Miss.
Grell H. J. Butter & Egg Co.
Griffith Elijah, farmer.
Harmer James K. (Harmer & Balcom).
HARMER & BALCOM, meatmkt.
Hempel Anna L. Miss.
Hempel August, ret. farmer.
Henderson Jennie, teacher.
Herman Rudolph, blksmith.
Hill Charles L. (Geo. C. Hill & Son).
Hill Geo. C. (Geo. C. Hill & Son).

HAAS & WAGNER "Grand Central" for Table Linens, Napkins, Towels, and Toweling, Wool Blankets, Outing Blankets and Comforters.
22 FOREST AVE., FOND DU LAC

Geo. L. McDermott & Co. Funeral Directors and Embalmers
165 S. Main Street. Open Day and Night. Tel. Office 592. Tel. Res. 5041.

Northern Lumber & Fuel Co. PRICES RIGHT GRADES SECOND TO NONE
TELEPHONE 523 OFFICE AND YARDS COR. FOLLETT AND BROOKE STS.

The J. E. Sullivan Co.

FOND DU LAC'S FASHIONABLE TAILORS . . .
7 S. MAIN STREET

Hill Geo. C. & Son, live stock.
Hill May B. Miss.
HILL T. COOPER, notary public, town clk.
Hoyt Joseph, lab.
Hoyt Joseph W. farmer.
Hoyt Sarah Miss.
Hughes Alma M. teacher.
Hughes George, blksmith.
Jaeger Elsie, domestic.
Jaeger Emma, domestic.
Jentz Julius, farmer.
Jess Herman, lab.
Johnson Marine, mngr. creamery.
Kenyon Wylie, lab.
Kiesow August, lab.
Kraemer Julia, domestic.
Lawson Frank, flour and feed.
Le Fevre P. Edward, bicycles.
Lengelsen Herman O. (McKnight & Co.)
Lyman Alma W. (wid. Charles).
Lyman Bertha M. Miss.
Lytle Stoppenbach Co. C. F. Pohlmann, mngr. grain elev.
Marchant Anthony W. sec. Rosendale Spreader Co.
Marchant Chas. H. ret. farmer.
Marchant Charles R. ret. farmer.
Marchant Eloise L. Miss.
Marchant Ethel M. teacher of the deaf.
Marchant Fannie (wid. Alfred).
Marchant Joseph L. farmer.
Marchant Lizzie A Miss.
Marchant Maud E. Miss.
Mathwig Reinhold W. lab.
McCumber Charles E. gen. store and postmaster.
McKnight Loren A. (McKnight & Co.)
McKnight & Co. drugs and groceries
Methodist Epis. Church, Rev. Thos. Cadman, pastor.
Moon Nathan, ret. farmer.
Nielson Soren B. buttermkr.
Oldenburg Charles, ret. farmer.
O'Neil George, lab.
O'Neil John, ret. farmer.
O'Neil Louise Miss.
O'Neil Robert, ret. farmer.
Penney Chas. R. ret. farmer.
Penney Wm. G. lab.

JAY P. McDERMOTT SPECIAL AGENT

MORAL "INSURE IN THE TRAVELERS" DO IT NOW

90-92 Main St. STRASSEL'S for fine Dress Goods and Silks

A. C. PERRY, Pres.
LOUIS SIEBENHAAR, V-Pres.

A. W. MARCHANT, Sec.
FRANK BOWE, Treas.

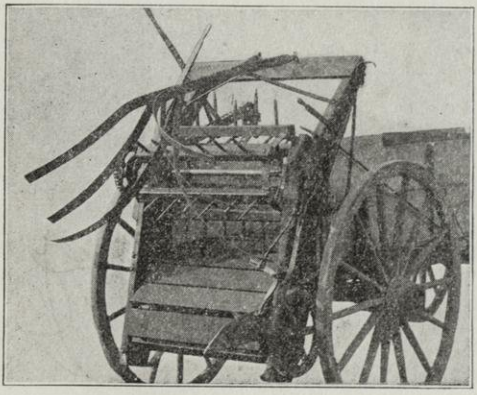

Rosendale Spreader Company

MANUFACTURERS OF

THE Manure Spreader of the Day

CAN BE ATTACHED TO **ANY** FARM WAGON

Correspondence Solicited

ROSENDALE, WIS.

WADHAMS OIL COMPANY

Tank Wagon delivery to all points within 15 miles of Fond du Lac
Electric Light 150° Oil, Crystal White 130° Oil. Double distilled Gasoline.

TELEPHONE 451

H. A. PORTER, Agent, Fond du Lac, Wis.

Helmer Milling Co. Flour, Feed, Seeds and all Grains. 14-16-18 Fourth St., Fond du Lac

Perry Adolphus C. pres. Rosendale Spreader Co.
Perry Palmer, ret. farmer.
Pierce Josephine, teacher.
Pinch Richard N. (Pinch & Salisbury).
PINCH & SALISBURY, lumber.
Pohlmann Chas. F. mngr. Lytle Stoppenbach Co.
Powell John A. student
Powell John W. physician.
Pynch Arthur E. barber.
Pynch Wm. stock buyer.
Rahr Wm. Sons Co. Frank Lawson, mngr. grain elev.
Randall Ella G. teacher.
Randall Levi A. woodwkr.
Reed Emma (wid. Wm. T.)
Reed Mary J. Miss.
Reetz Paulina M. clk.
Rose Chapter No. 68, O. E. S.—Mrs. Elizabeth Penney, W. M.; A. W. Marchant, W. P.; Mrs. Jennie Trail, sec.; Mrs. Mary Pynch, treas. Meets 2d and 4th Wednesday in Masonic Hall.
Rosendale Ev. Luth. Church. Rev. K. Behrens, pastor.
Rosendale Hotel, Albert F. Young, prop.
Rosendale Insurance Co. H. C. Bottum, pres.; S. H. Monroe, v-pres.; Frank Bowe, sec.-treas.
Rosendale Lodge No. 89, I. O. O. F.—Lyson Morgan, N. G.; John Pygall, V. G.; A. C. Perry, sec.; R. N. Pynch, treas. Meets Wednesdays in I. O. O. F. Hall.
Rosendale Lodge No. 111, F. & A. M.—Arthur Salisbury, W. M.; L. A. McKnight, S. W.; W. R. Anderson, J. W.; A. W. Marchant, sec.; C. R. Penney, treas. Meets 1st and 3d Wednesday in Masonic Hall.
ROSENDALE SPREADER CO. A. C. Perry, pres.; Louis Siebenhaar, v-pres.; A. W. Marchant, sec.; Frank Bowe, treas.
ROSENDALE STATE BANK, Arthur Salisbury, pres.; Chas. L.

A. SALISBURY, PREST. C. L. HILL, VICE-PREST. FRANK BOWE, CASHIER

Rosendale State Bank

Capital Paid in
$15,000

ROSENDALE, WISCONSIN

Moore & Galloway Lumber Co. OFFICE, STORE AND CHURCH FURNITURE
Interior Wood Finish and Stair Builders Telephone 612 Fond du Lac

If you get the Tom Benton Whiskey it is the purest and best. Sold only by **A. F. WATKE, Wholesale** 42 N. MAIN STREET FOND DU LAC, WIS.

REXALL REMEDIES ARE SOLD ONLY BY **SALLADE & RUH** OPPOSITE COURT HOUSE

Fond du Lac County Abstract Co.
OWNER OF THE C. L. ENCKING ABSTRACT BOOKS AND RECORDS

McCarthy & Braemer, Leading Tailors
34 SOUTH MAIN STREET
FOND DU LAC, WISCONSIN

Hill, v-pres.; Frank Bowe, cash.
Rowena Lodge No. 125, D. O. R.—Miss Carrie Pygall, N. G.; Mrs. Leroy Duell, V. G.; Mrs. Emma Reed, sec.; Mrs. Wm. Pynch, treas. Meets 2d and 4th Tuesdays in Odd Fellows' Hall.
Salisbury Arthur, pres. Rosendale State Bank.
Salisbury Rhoda (wid. Arthur).
Schwandt Albert S. clk. Rosendale State Bank.
Scott Smith, ret.
Scribner James W. ret. farmer.
Scribner Charles H. janitor school.
Scribner Cornelia, dressmkr.
Scribner Edward, tmstr.
Searle Ellen (wid. G. Henry).
Whitney Samuel, ret. farmer.
Young Albert F. prop. Rosendale Hotel, livery and live stock dealer.
Young Elmer H. student.
Young Lee A. student.

ST. CLOUD

A post office, village and station on C. & N. W. Ry. in sec. 25, Town Marshfield, 18 miles n. e. of Fond du Lac. Mail daily. Michael Schmitz, postmaster.
Baus Benjamin (Baus Bros.)
Baus Bros. gen. store.
Baus Valentine (Baus Bros.)
Biermann August, station agt.
Birgs Peter, ret. farmer.
Casper Joseph, hostler.
Crosby Edward P. physician.

FRANK SMITH
Carpenter and Builder
WINDOW AND DOOR FRAMES MADE TO ORDER
TANKS AND CISTERNS
ROSENDALE, WIS.

Shafer Joseph, clk.
Siebenhaar Otto, foreman Rosendale Spreader Co.
Skidmore Elwin L. lab.
Skinner Nora Miss.
SMITH FRANK, carp. contr. tanks and cisterns.
Sommers Eduard, harnessmkr.
Soule Sarah A. (wid. Constant).
Stearns George, ret. farmer.
Tetherly Alice M. prin. High school.
Thomas James, ret. farmer.
Trail Bessie W. Miss.
Trail John A. mason.
Wasmund Wm. ret. farmer.
Webster Chas. lab.
Whipple Alice (wid. Wallace W.)
Whipple Nye G. salesman Pinch & Whipple.
Whitney George.
Whitney Jessie Miss.
Darnieder Andrew, furniture.
Dietz Annie Miss.
DIETZ JOHN, hotel and meatmkt.
Dietz John Jr. stock buyer.
Dietz Nicholas, farmer.
Dreifuerst Adrian.
Dreifuerst Anton (Dreifuerst Bros.)
Dreifuerst Bros. hardware.
Dreifuerst Ferdinand, pres. P. Feldner Shoe Co.
Dreifuerst Ferdinand (Dreifuerst Bros.)
Dreifuerst John Sr.
Dreifuerst John H.
Dreifuerst John Jr. lab.
Entringer Jens, hardware and agri. implts.
Entringer John.
Entringer Nicholas, clk.
Entringer Peter, clk.

Rusch & Hirth, Hardware
ODD FELLOW BLOCK
FOND DU LAC, WIS.

O. C. Steenberg Co. Sash and Door Factory
Business Established 1868
Cor. Brocke and McWilliams Sts.
Telephone No. 81
FOND DU LAC, WISCONSIN

EVERYTHING FROM THE HEAD TO THE FOOT SUPPLIED BY M. L. COLLINS, Men's Furnisher
38 S. MAIN STREET, FOND DU LAC, WIS.

Telephone 62
First Street Livery AT THE J. K. Wilkins
THE BEST RIGS OF ALL KINDS CAN BE HAD BY CALLING ON

Faber Nicholas, shoemkr.
Feldner Barbara, shoemkr.
Feldner Engelbert, lab.
Feldner Joseph, shoemkr.
Feldner P. Shoe Co. Ferdinand Dreifuerst, pres.; John Dietz, v-pres.; Peter Feldner, sec.-treas.
Feldner Peter, sec.-treas. P. Feldner Shoe Co.
Franzen John, ret. farmer.
Goep Rudolph.
Grant Fred R. (Pieper & Grant).
Guelig Louis N. cheese factory
Hau Christopher, saloon.
Hau Joseph, shoemkr.
Helf George, harnessmkr.
Helz John B. harnessmkr.
Herrick Clarence F. student.
Herrick John H. tinsmith.
Hochrein John, grain buyer.
Hoffmann Anton, lab.
Hoffmann Maggie (wid. Anton).
Islowe Christ, engnr.
Iseloth Christian, mason.
Jurgens Henry, lab.
Jurgens Louis.
Kane Patrick, sec. foreman.
Keach Clarence W. stock buyer.
Keach Jeanette Mrs. carpet.weaver
Keach Robert H. shoemkr.
Keller Ignatz, ret. farmer.
Keller Ignatz, lab.
Keller John, shoemkr.
Klinzing August R. blksmith and saloon.
Klinzing Benedict, sec. foreman.
Kramer Conrad, blksmith.
Leonard Charles W. physician.
Lisowe John, barber.
Mertes Jacob.
Mertes Rose Miss.
Miller Charles, mason.
Moeller August, lumber.
Moeller Henry, carrier St. Cloud R R 43.
Neder Carl, carp.
NORTHWESTERN HOUSE, John Dietz, prop.
O'Brien Roy, carrier St. Cloud R R 42.
Pauli Kate, clk.
Petrie Arnold, saloon.
Pieper Edward L. lab.
Pieper Louis H. (Pieper & Grant).
Pieper & Grant, flour mill.
Rausch Henry, lab.
Reuder Eva (wid. Peter).
St. Cloud Catholic Church.
Sattler Mary Mrs.
Schaefer Frank, gen. store.
Schaefer Thomas, clk.
Schaub Kilian, mason.
SCHMITZ MICHAEL, postmaster.
Shockmann Joseph, lab.
Steffes Augusta (wid. Mat.)
Steffes Rose, domestic.
Wehner Benedict, saloon.
Wehner Charles, farmer.
Weidemann Jacob, cheesemkr.
Welling Maggie, clk.
Werschem William, saloon.
Will Conrad, mason.
Will John F. carp. contr.
Wolf John H. wagon mkr.
Wolf Thomas, shoemkr.

ST. KILIAN

A discontinued postoffice in sec. 32, Town Ashford, 20 miles s. of Fond du Lac. Mail daily by Campbellsport R R No. 30 and 31
Batzler Adam, shoemkr. Campbellsport R 31.
Burelbach Mary Miss, Campbellsport R 30.
BURELBACH PETER J. REV. pastor St. Kilian's Cath. Church, Campbellsport R 30.
Emmer Kate Mrs. (Emmer & Kahnt) Campbellsport R 30.
Emmer & Kahnt, dressmkrs. and milliners, Campbellsport R 30.
Faul John, lab. Campbellsport R 30.
Grab Amond, ret. farmer, Campbellport R 30.
Grab Emma, teacher, Campbellsport R 30.
Kahnt Mary Miss (Emmer & Kahnt) Campbellsport R 30.
Klockenbush Lorenz, Campbellsport R 30.
Knar Joseph shoemkr. Campbellsport R 30.
Kral John, carp. contr. Campbellsport R 30.
Kral Mary (wid. John) Campbellsport R 30.
Kral Peter, carp. Campbellsport R 30.

MEIKLEJOHN & MARTIN
FIRST NATIONAL BANK BLDG.
INVESTMENTS, LOANS, REAL ESTATE
IF YOU DESIRE TO INVEST "WE CAN PUT YOU RIGHT"

Coal and Wood WM. P. FOX
Yards at C. & N. W. R. R., 163 W. Division Street. Tel. 52

MAUTHE'S FURNITURE STORE
COR. MAIN AND DIVISION STREETS.
Headquarters for Folding Chairs and Lodge Furniture
Prices on Large Lots Quoted on Application.

TO BUY Farms or Lands in the South, West or Northern Wisconsin ADDRESS OR SEE W. R. LYLE RIPON, WIS.

Milbauer Joseph, lab. Campbellsport R 30.
Miller Anton, blksmith, Campbellsport R 31.
Miller Joseph, ret. Campbellsport R 30.
Notre Dame Convent in charge School Sisters of Notre Dame.
St. Kilian's Cath. Church.
Sawyer Louis H. cheesemkr. Campbellsport R 30.
Schedlo Anton, Campbellsport R 31.
Schedlo Theresa Miss, Campbellsport R 31.
Strachota Andrew, gen. store, Campbellsport R 31.
Strachota John, cheesemkr. Campbellsport R 31.
Strachota Otillia Miss, Campbellsport R 31.
Strachota Simon, clk. Campbellsport R 31.
Straub Ursula Miss, Campbellsport R 31.
Strobel Andrew, hotel, Campbellsport R 31.
Strobel Frank, blksmith, Campbellsport R 31.
Strobel Frieda Miss, Campbellsport R 31.
Strobel Gebhardt, lab. Campbellsport R 31.
Strobel Genevieve (wid. Philip) Campbellsport R 30.
Strobel Philip, wagonmkr. and undertaker, Campbellsport R 30.
Wahlen Henry, saw mill, Campbellsport R 30.
Wiesner George, mason contr. Campbellsport R 30.

ST. PETERS

A discontinued post office in sec. 21, Town Taycheedah, 7 miles n. e. Fond du Lac. Mail by Malone R 38.
Braun John P. well driller, Malone R 38.
Freund John Jr. ret. farmer, Malone R 38.
Freund Nicholas Sr. ret. farmer, Malone R 38.
Lauby John, blksmith, Malone R 38.
Lauby Joseph, saloon, Malone R 38
Mand Nicholas, Malone R 38.
Steffes Mary (wid. Nicholas) Malone R 38.
STEFFES WM. town clk., saloon and gen. store, Malone R 38.

SILICA

A discontinued post office and station on C. & N. W. Ry. in sec. 15, Town Taycheedah, 8 miles n. e. of Fond du Lac. Mail by Malone R 38.
Diederich Carl, farmer, Malone R 38.
Haensgen Mat, gen. store and sta. agt. Malone R 38.
Greuel Chas. (Halfman & Greuel) Malone R 38.
Halfman Joseph (Halfman & Greuel) Malone R 38.
Halfman & Greuel, creamery, Malone R 38.
Lauby Alois, saloon, Malone R 38.
Lindl John, Malone R 38.
Wirtz John, Malone R 38.

SOUTH BYRON

A post office and station on C. M. & St. P. Ry. in sec 32, Town Byron, 11 miles s. of Fond du Lac. Mail daily. J. H. Simmons, postmaster.
Bernd John M. farmer.
Bird Sidney H. farmer.
Blank Louis, farmer.
Blank Sophia (wid. Phil.)
Boller Chas. farm implts.
Felch Edward (McLean & Felch).
Felch Harriett (wid. H. M.)
French Jennie Mrs.
Haberkorn Otto, blksmith.
Haddy Frank, lab.
Howard Frank, pumps and well driller.
Kinyon John, pumps.
KLOCK A. E. & CO. (A. E. and M. M. Klock) gen. store.
KLOCK ARGYL E. (A. E. Klock & Co.) town clk.
Klock Purly P. lab.
Martin Horatio S. (M. E.)
McLean Chas. lab.
McLean Geo. gen. store
McLean (McLean & Felch).
McLean & Felch, creamery.

IF YOUR BOY WANTS A PRACTICAL EDUCATION SEND HIM TO
The Fountain City Business College
FOND DU LAC, WISCONSIN

The Huber Bros. WHOLSALE AND RETAIL DRUGGISTS
BOOKS, STATIONERY, WALL PAPER
PAINTS, OILS, GLASS, SPICES, ETC.
36 S. MAIN STREET FOND DU LAC TELEPHONE 22-3

Real Estate
..Loans..
F. R. TABOR
Insurance
83 SOUTH MAIN STREET, FOND DU LAC, WIS.

FOR THE BEST LAUNDRY GO TO FOND DU LAC STEAM LAUNDRY 34 E. First St. TELEPHONE 21

GORMICAN'S FOREST AVENUE LIVERY Near C. M. & St. P. Railway TELEPHONE 119

Mulhollon Delbert, lab.
Mulhollon Frank, lab.
Mulhollon Geo. farmer.
Mulhollon Wilbur, lab.
Parratt Evander W. clk.
Sealy Edna Mrs.
Simmons John H. postmaster.
South Byron Camp No. 4906—Geo. Swartz, C.; M. F. Bannister, A.; A. W. Sampson, B.; A. Klock, clk. Meets 2d and 4th Saturdays.
South Byron Assembly No. 250. E. F. U.—L. F. McLean, pres.; Theo. Worden, v-pres.; F. E. Tinkham, sec.; Mrs. Carrie Sampson, treas. Meets 1st and 3d. Tuesdays.
Taylor Emily Miss, farmer.
Tinkham Frank E. sta. agt.
Tinkham Viola Mrs. gen. store.
Wisconsin Malt & Grain Co. elevator.

TAYCHEEDAH

A post office and station on C. & N. W. Ry. in sec. 31, Town Taycheedah, 4 miles n. e. of Fond du Lac. Mail daily. C. H. Gibson, postmaster.
Aplin James C. ret. farmer.
Breitzman Edward J. physician.
Cole Charles A. tmstr.
Cole John N. ret. farmer.
Dunton Fred, sec. foreman.
Eagen John.
Eagen John P. lab.
Ford Eddy L. Rev. (M. E.)
Gibson Charles H. postmaster.
Gibson John H. gen. store.
Gibson Pearl, teacher.
Gilbert John D.
Gilbert Rie Miss, music teacher.
Goutermout Charles F.
Green Charles T. mach.
Griffith Wilber A. poultry raiser.
Hart James H. painter.
Helt Peter, farmer.
Klintworth Henry, gardener.
Klintworth Wm. lab.
Koenig Stephen, saloon.
Kramer Paul P. carp.
McMahon Anna, teacher.
McNeely Patrick.
McNeely Thomas, lab.
Mengel John P.
Millard Arad C. vet. surg.
Millard Harvey D. vet. surg.
Molchow Wm. gardener.
Potter Lillian D. Miss.
Reichling George, farmer.
Roberts Earl W. farmer.
Roberts Louis C. thresher.
Roberts Wells W. farmer.
Roberts Winnie Miss.
Safford Charles G. farmer.
Smith Edwin I. farmer.
Smith Tyler N. carp. contr.
Spellacy John S. lab.
Spellacy Patrick, farmer.
Stocks Frank, grocer.
Tiffany Edward, lab.
Tiffany Morton R.
Tiffany Philetus R. carp.
Whinfield Julie Miss.
Zimmermann Wm. farmer.

VAN DYNE

A post office and village in sec. 5, Town Friendship, 9 miles n. w. of Fond du Lac on W. C. and C. & N. W. Rys. and Fond du Lac and Oshkosh Interurban Ry. Jas. B. Watson, postmaster.
Abraham Fred, carp.
Anderson Anna S. H. ass't postmaster.
Anderson Henry, sec. foreman.
Anderson Lawrence, sec. hand.
Brown Benjamin, lab.
Buetow Geo. carp. contr.
Buetow Henry, ret. farmer.
Buetow Lydia Miss.
COMMERCIAL HOTEL, Henry W. Kraemer, prop.
Cook J. B. sta. agt. C. & N. W. Ry.
Detert H. Edwin, ins. agt.
Detert Wm. Rev. (M. E.)
Donovan John, grain buyer.
Donovan Michael, farmer.
Donovan Thomas, farmer.
Friendship Co-operative Creamery
Fritz August, shoemkr.
Fritz Lena Miss.
Gibson George, gen. store and saloon.
Gibson John.
Gibson Mary (wid. John).
Grainer John, sec. hand.
Hardy Fremont D. sta. agt. W. C. Ry.

Moore & Galloway Lumber Co. MANUFACTURERS AND DEALERS IN
Pine, Hemlock and Hardwood Lumber, Lath, Shingles, Pickets, Sash, Doors, Blinds, Etc. TELEPHONE 612 FOND DU LAC, WIS

DIAMONDS, WATCHES, CLOCKS AND JEWELRY AT
JOHN P. HESS

Hintz Albert, sec. hand.
James David L. farm implts.
Judkins Chas. buttermkr.
Kind John, feed mill, store and saloon.
Kind Nellie Miss.
KRAEMER HENRY W. prop. Commercial Hotel.
Manitowoc Malting Co.
McArdle Peter, stock buyer.
McArdle Wm. C. carrier Vandyne R R No. 9.
Miller Albert, ret. farmer.
Murray Callie Miss.
Murray Frank, farmer.
Murray Frank Jr. farmer.
Murray Susie Miss.

Commercial Hotel
HENRY W. KRAEMER, Prop.
LIVERY AND STABLING IN CONNECTION
...GOOD BAR...
VAN DYNE, WIS.

Nimmer Annie, clk.
Nimmer Fred, ret. farmer.
Nimmer John, sec. hand.
Schultz Bertha, domestic.
Schultz Emma Miss.
Schulz John Rev. (Luth.)
Sturn Joseph, blksmith.
Voss Chas. farmer.
Voss Paul, sec. hand.
Wildenberg John, blksmith.
Zwicky Kate Miss.
Zwicky Lidia Miss.
Zwicky Wm. cheese factory.

WAUCOUSTA

A post office in sec. 30, Town Osceola, 15 miles s. e. of Fond du Lac. Mail daily. Miss Caroline A. Busslaff, postmistress.

Bast John, carrier Waucousta R R 34.
Busslaff Caroline (wid. Fred).
Busslaff Caroline A. postmistress.
Busslaff Fred, blksmith.
Busslaff Hattie, carpet weaver.
Flanagan James P. saloon, Campbellsport R 33.
Larson Wm. grocer, Waucousta R 34.
Pieper Adolph (Chas Pieper & Son) Campbellsport R 33.
Pieper Charles (Chas. Pieper & Son) Campbellsport R 33.
Pieper Chas. & Son, gen. store and cheese mnfrs. Campbellsport R 33.
Polzean Frank, saloon.
Rahn Frank, blksmith.
Terry Lauren A. lab.

WEST ROSENDALE

A post office in sec. 28, Town Rosendale, 15 miles w. of Fond du Lac. Mail daily. Miss Susie J. Hammond, postmistress.

Ewald Herman, grocer.
Weishoff Albert F. feed mill.

WOODHULL

Not in existence.

DRY GOODS, CLOAKS AND CARPETS BOUGHT AT THE Whittelsey Store ARE RIGHT AND SO ARE THE PRICES.

T. S. ARTHUR "QUALITY NOT QUANTITY" PALMER HOUSE BLOCK JEWELER

O. C. STEENBERG CO.
SASH AND DOOR FACTORY
Business Established 1868. Phone 81
Best Work & Lowest Prices
Cor. Brooke and McWilliams Streets
FOND DU LAC, WISCONSIN

Wright & Joys Co.

Up-to-Date
Catalogue
Printers

Original
Modeled
Designs

Designers
Illustrators
Printers

Booklets
Programs
Souvenirs

Eye-Catchers
of Every
Description

342-346
Broadway

Milwaukee
Wis.

WRIGHT'S

Fond du Lac Directory

1905-1906

COUNTY BUSINESS DIRECTORY

ACADEMIES AND COLLEGES

Ripon College, Ripon.
ST. LAWRENCE COLLEGE, Mt. Calvary.
School Sisters of Notre Dame, Mt. Calvary.

AGRICULTURAL IMPLEMENTS

See also Farm Implements.

KOENIG H. & CO. Calumetville.
LANGENFELD JOHN, Marytown, Calvary R 40.
PINCH & SALISBURY, Rosendale
TINKHAM BROS. Fairwater.

APIARISTS

Cheney Benjamin, Brandon.
McCune Robert K. Fairwater.
Rehorst Theo. Campbellsport R 29.
Wells Fred W. Oakfield.

ARTISTS

Armstrong Mary Leontine, Oakfield.

AUCTIONEERS

Whitton David, Brandon.

BAKERS

Enggard Peter, Waupun.
Ruekert Urban, Ripon.

BANDS

Brandon Marine Band, Brandon.
Campbellsport Cornet Band, Campbellsport.
Eldorado Cornet Band, Eldorado.
Fairwater Cornet Band, Fairwater.

BANKS

Bank of Oakfield, Oakfield.
Fairwater State Bank, Fairwater.
First National Bank, Campbellsport.
FIRST NATIONAL BANK, Ripon.
FIRST NATIONAL BANK, Waupun.
FOSTER F. R. & SON, Brandon.
German National Bank, Ripon.
ROSENDALE STATE BANK, Rosendale.
STATE BANK OF WAUPUN, Waupun.

BARBERS

Austin Byron, Eldorado.
Bogie Lerment R. Oakfield.
Bolcom Chauncey G. Rosendale.
Brown Frank C. Brandon.
Cragoe Thos, J. Oakfield.
Cramer & Seeling, Ripon.
Glass Chas. J. Campbellsport.
Hunold Christ, Ripon.
Ihde Bros. Waupun.
Kaestorf Max, Eden.
Lisowe John, St. Cloud.
Lockhurst Everett, Brandon.
Meenk Geo. F. Campbellsport.
O'Connell James E. Waupun.
Paehl Michael, Calvary.
Pynch Arthur E. Rosendale.
Schenk John, Waucousta R 34.
Whitney Clarence J. Ripon.
Yerk Will, Ripon.

BICYCLES

Bartlett Linton G. Ripon.
Le Fevre P. Edward, Rosendale.

BILLIARD ROOMS

Austin Joseph, Eldorado.

BLACKSMITHS

Barnes James P. New Prospect, Campbellsport R 32.
Busslaff Fred, Waucousta.
Calvano Donato, Marblehead.
Daun Joseph A. Marytown, Calvary R 40.
Diedrich Wm. Calvary R 41.
Donovan Dennis, Waupun.
Ehlert Fred W. Brandon.
Firks Henry, New Fane.
Frey Fred, Fond du Lac R 1.
Fritz August, Fond du Lac R 3.
Grabow Albert, Oakfield.
Gransee Wm. Rosendale.

Helmer Milling Co. Feed in Carloads a Specialty. 14-16-18 Fourth St., Fond du Lac

42 N. MAIN STREET FOND DU LAC, WIS.
A. F. WATKE
I handle all Domestic and Imported Wines and Brandies

Blacksmiths—Continued

Haberkorn Otto, South Byron.
Haensgen Joseph, Marytown, Calvary R 40.
Hafner G. August, Campbellsport.
Hansen & Stelter, Fairwater.
Hardgrove George F. Eden.
Hell John, Ripon.
Henke August, Ripon.
Henning August C. Eldorado.
Herman Rudolph, Rosendale.
Hillebrand Charles L. Eden.
Hoffmann & Penn, Ripon.
Hughes George, Rosendale.
Jacobitz Carl, Fond du Lac R 4.
Janous Wenzel, Ashford, Campbellsport R 29.
Kahnt John J. Campbellsport.
Kastein John A. Waupun.
Klassen John P. Johnsburg, Malone.
Kleinhans Jacob H. Elmore, Campbellsport R 30.
Klinzing August R. St. Cloud.
Kramer Conrad, St. Cloud.
Lauby John, St. Peters, Malone R 38.
Loechelt Wm & Son, Fairwater.
McMahon John, Lamartine, Fond du Lac R 4.
Meyer John W. Eldorado.
Mihn Frank S. Eggersville, Fond du Lac R 8.
Miller Anton, St. Kilian, Campbellsport R 31.
Murray John P. Dundee, Waucousta R 34.
Murtha John, Ripon.
Muskat Louis, Calumetville.
O'Malley John, St. Cloud R 42.
Paynter Joseph, Oakfield.
Pierce Frank L. Oak Center.
Polzean Jacob, Mitchell, Eden R 35.
Price Charles, Calumetville.
Rahn Frank, Waucousta, Campbellsport R 33.
Reichert & Co. Calumet Harbor, Peebles R 37.
Reinders Theodore, Dotyville, Fond du Lac R 8.
Schenk Lambert, Dundee, Waucousta R 34.
Schrage Peter, Calvary.
Spoerl & Howard, Campbellsport.
Strobel Frank, St. Kilian, Campbellsport R 31.
Thuermer Franz J. Mt. Calvary.
Utke Gustav H. Campbellsport.
Voigt August A. Waupun.
WELLS HENRY, Ripon.
Wildenburg John, Vandyne.
Woods Ralph, Waupun R 25.
Yerk & Leffler, Brandon.

BOARDING HOUSES

Fraccaro Dominico, Marblehead.
Short Clara Mrs. Brandon.

BOARDING STABLES

PECK BYRON H. Campbellsport.

BOOKS AND STATIONERY

Burnside Edgar J. Ripon.

BOOTS AND SHOES—MNFRS.

Feldner P. Shoe Co. St. Cloud.
Palma Shoe Co. Waupun.

BOOTS AND SHOES—DEALERS AND MAKERS

Batzler Adam, St. Kilian, Campbellsport R 31.
Bausch Jacob, Waupun.
Deming William M. Ripon.
Eversz Ferdinand R. Ripon.
Fiala Joseph, Mt. Calvary.
Fritz August, Vandyne.
Fritz George, Mt. Calvary.
Fuller David, Eldorado.
Hau Joseph, St. Cloud.
Hermann John O. Waupun.
Isenberg William G. Ripon.
Jacky Anton, Calumetville.
Knar Joseph, St. Kilian, Campbellsport R 30.
Kohler Lorenz C. Campbellsport.
Lambrecht Carl, Brandon.
Loehr John, Marytown, Calvary R 40.
McClelland James, Brandon.
Montag B. Dundee, Waucousta R 34.
Morcher Frank, Eden.
Murray James, Dundee, Waucousta R 34.
Pinch Harry M. Ripon.
Pynch James W. Ripon.
Schleif Louis, Campbellsport.
Schmaltz Christian, Elmore, Campbellsport R 30.
Schmudlach Samuel, 108 Scott.
Schneeberger Philip, New Fane.

OUR CIGARS ARE FIT TO SMOKE **Sallade & Ruh** OPPOSITE COURT HOUSE

Moore & Galloway Lumber Co.
Agents for C. J. L. Meyer Specialties, Manufacture all kinds of Inside Finish in Pine and Hardwood
RETAIL OFFICE AND YARD, MAIN STREET COR. MERRILL ✦ ✦ FOND DU LAC WIS.

Fond du Lac County Abstract Co.

OWNERS OF THE NEW AND ORIGINAL MAP SYSTEM OF ABSTRACTING

McCarthy & Braemer, Leading Tailors 34 SOUTH MAIN STREET FOND DU LAC, WISCONSIN

Boots and Shoes—Continued

Wimberger John, Johnsburg, Peebles R 37.
Zellmer Wm. Fairwater.

BOTTLERS

RIPON BOTTLING WORKS, Ripon.

BOWLING ALLEYS

Root James H. Ripon.

BREWERS

Haas' John Brewery, Ripon.
MT. CALVARY BREWING CO. Mt. Calvary.
Sander Bros. Fond du Lac R 5.
Skala John, Waupun.

BRICK MANUFACTURERS

Frenzel & Post, Oakfield R 28.

BRIDGE BUILDERS

Sherwin E. C. & Son, Brandon.

BUILDERS' MATERIALS

GRAHL LUMBER CO. Eden.
HENSKE FRED & SON, Brandon.

BUTTER—WHOLESALE

Ellis Chas. R. Brandon.

CATTLE BREEDERS

Hammen Peter, Ripon.

CARRIAGE MANUFACTURERS

Morris J. S. Carriage Co. Waupun.
WITT WILLIAM, Ripon.
Zimmermann F. F. & Sons, Waupun.

CHEESE FACTORIES

Barron Frank, Fond du Lac R 2.
Bates Chas. Dundee, Waucousta R 34.
Behle Bros. Calvary.
Birkhauser John J. Calvary R 41.
Blackmore E. Adolph, St. Cloud R 42.
Blanch August H. St. Cloud R 42.
Brost Nicholas, sec. 23, Empire, Fond du Lac R 7.
Brust Mat, Dotyville, Eden R 36.
Christian Jacob, Oakfield R 28.
Demarest R. S. Campbellsport R 32.
Enders Jos. C. Calvary R 41.
Ennisson Bros. Eldorado R 10.
Fick Theo, Campbellsport R 32.
Grasskamp John, Vandyne R 9.
Grossen Samuel, Campbellsport.
Guelig Joseph, Calvary R 40.
Guelig Louis N. St. Cloud.
Heberer August, New Fane.
Hirsig Fred, Campbellsport R 30.
Isaacs Joseph, Fond du Lac R 7.
Klossner Gustav, Fond du Lac R 6.
Mammoth Spring Cheese Factory, Eden.
Morgan John L. Eden R 35.
Mozley W. J. Ripon R 15.
Nett Arnold, New Holstein R 3.
Nett Frank, St. Cloud R 43.
Nett Mathias, Calvary R 40.
Peren Charles, Fond du Lac R 8.
Perrin Chas. F. Calvary R 41.
Pieper Chas. & Son, Campbellsport R 33.
Pieper H. F. Eden R 35.
Piggott Otto A. Fond du Lac.
Reliance Cheese Factory, Fond du Lac R 2.
Rice John T. Eden R 36.
Sackett Henry, Waucousta R 34.
Schmitz John, St. Cloud R 43.
Stephany Peter, Malone R 38.
Struebing Albert, Campbellsport R 30.
Teschendorff Emil, Fond du Lac R 1.
Watson J. B. Vandyne R 9.
Wolfgram William, Empire. Fond du Lac R 7 .
Zwicky Wm. Vandyne.

CARPENTER CONTRACTORS

Allen Henry J. Ripon.
Bronson Edw. Eldorado.
Brown Horace L. Brandon.
Buese Anton, Eden R 36.
Buetow Geo. Vandyne.
Bumby John C. Ripon.
Burg Otto, Calumetville.
Burns John J. Oakfield.
Chilcote Samuel H. Rosendale.
Corts George. Fairwater.
Drolshagen Frank, Fond du Lac R 8.
Farvour Frank P. Ripon.
Fink Anton, Byron.
GRAHL LUMBER CO. Eden.
Gulig Jacob, Peebles R 37.
HENSKE FRED & SON, Brandon.
Howard John, Waupun.
Howe Algernon S. Ripon.
Hubbard Frank D. Campbellsport.

Rusch & Hirth, Hardware ODD FELLOW BLOCK FOND DU LAC, WIS.

O. C. Steenberg Co. SASH AND DOOR FACTORY
Dealers in all kinds of Art Glass, Interior Wood Work, Office and Store Furniture
Business Established 1868 Telephone 81 Cor. Brooke and McWilliams Sts., Fond du Lac

M. L. Collins HATTER AND MEN'S FURNISHING GOODS
Umbrellas Recovered and Repaired 38 S. MAIN STREET

FIRST ST. LIVERY TELEPHONE 62
HACKS TO AND FROM ALL TRAINS BOTH DAY AND NIGHT. ALL ORDERS GIVEN PROMPT ATTENTION

Carpenter Contractors—Continued

Immel Henry J. Fond du Lac R 7.
Kelley Charles, Ripon.
Kohl & Son, Ripon.
Kral John, Campbellsport R 30.
Kunda John, Ripon.
Mohr John, Mt. Calvary.
Radway Marcius C. Ripon.
Schaefer Peter, Mt. Calvary.
Schoonover Arthur A. Oakfield.
SMITH FRANK, Rosendale.
Smith Tyler N. Taycheedah.
Suwalski Andrew A. Ripon.
Wallschlager John, Ripon.
Will John F. St. Cloud.
Witt Fred, Ripon.

CARPET WEAVERS

Busslaff Hattie, Waucousta.
Canniff Royal C. Campbellsport.
Keach Jeanette Mrs. St. Cloud.
Niles Aaron, Waupun.
Rexwinkel Gerrit, Waupun.

CIDER MILLS

Braun Geo. New Fane.
Hoag Daniel E. Oakfield.
Lambert Frederick, Ripon.

CIGAR MANUFACTURERS

Gruetzmacher Frank W. Ripon.
Maxson Theodore W. Waupun.
Nehls August W. Ripon.
Rutz Emil C. Ripon.
Ullrich Bernard, Campbellsport.

CIGARS AND TOBACCO

Curtis & Curtis, Waupun.

CISTERNS AND TANKS

SMITH FRANK, Rosendale.

CLOTHING

Brown John E. Ripon.
Lutke Fred W. Ripon.
Oppenheimer H. & Co. Waupun.
Stelsel & Williams, Waupun.

COAL AND WOOD

Caldwell & Loomans Co. Waupun.
Dodd Geo. Eldorado.
Hall L. J. & Son, Brandon.
Horner & Middleton, Ripon.
Pedrick Edward S. Ripon.
TINKHAM BROS. Fairwater.
Weenink Ira, Waupun.
Wells & Kaufman, Oak Center.

COLLEGES

RIPON COLLEGE, Ripon.

CONFECTIONERS

Fieldstad Edwin M. Waupun.

CREAM SEPARATORS

WITT WILLIAM, Ripon.

CREAMERIES

Amend J. E. Ripon R 13.
Atwood Chas. A. Waupun R 25.
Atwood & Vesper, Waupun.
Blonien Henry, St. Cloud R 43.
Blonien Peter, Calvary R 39.
Bock Louis, Eldorado R 10.
Brandon Creamery Ass'n, Brandon.
Cebell & Kotenberg, Oak Center.
Fountain Creamery, Peebles.
Friendship Co-operative Creamery Co. Vandyne.
Glaus Christ, Fairwater.
Goergen & Parratt, Byron.
Grell N. J. Butter & Egg Co. Fond du Lac R 4 and Rosendale.
Guelig Louis N. St. Cloud.
Halfman & Greuel, Malone R 38.
Highland Creamery Co. Oakfield.
Lervey J. Waupun R 25.
Loehr Louis, Malone.
Maulel Wm. Campbellsport R 29.
McCormack Robert A. Fond du Lac R 7.
McLean & Felch, South Byron.
Michels Math, Garnet.
Moersch Mathias, Calumet Harbor, Peebles R 37.
Ripon Produce Co. Brandon R 19.
Silver Spring Creamery & Produce Co. Fairwater.
Stratz Bros. Fond du Lac R 3.
Tulledge Albert, Lamartine, Fond du Lac R 4.

CROCKERY

Nohl Bros. & Co. Ripon.

DECORATORS

GEHRKE GUSTAV, Ripon.

DENTISTS

Barnes Frank F. Ripon.
Bush George H. Ripon.
Cleveland Leonard W. Ripon.
Grantvedt Harry F. Brandon.
Johnston Albert H. Waupun.
Palmer Charles J. Waupun.
Spafford Wallace B. Ripon.

MEIKLEJOHN & MARTIN FIRST NATIONAL BANK BLDG.
INVESTMENTS, LOANS, REAL ESTATE
IF YOU DESIRE TO INVEST "WE CAN PUT YOU RIGHT"

Coal and Wood WM. P. FOX
YARDS AT C. & N. W. R. R., 163 W. DIVISION STREET. TEL. 52

MAUTHE'S Go-Carts and Carriages
USED ALL OVER THE STATE
CATALOGUE ON APPLICATION.

IF YOU WANT TO RENT OR BUY HOUSES OR RIPON CITY PROPERTY
ADDRESS OR SEE W. R. LYLE, Ripon, Wis.

Dentists—Continued

Uelmen Peter E. Campbellsport.
Weil Harry A. Ripon.
Welch & Loomans, Waupun and Brandon.

DOOR AND WINDOW FRAMES

SMITH FRANK, Rosendale.

DRAYMEN

Hintz Charles, Fairwater.
Peck Edward L. Campbellsport.
Robbins James, Waupun.
Thompson James E. Brandon.

DRESSMAKERS

Adams Emma, Ripon.
Austin Ella, Waupun.
Austria Hattie, Oakfield.
Benedict Anna, Mt. Calvary.
Bonesho Otilda, Campbellsport.
Brown Josie Mrs. Waupun.
Burgraff Ida, Eldorado.
Callon Mary Mrs. Ripon.
Casey Nellie L. Ripon.
Cobler Belle B. Campbellsport.
Cole Louisa M. Mrs. Brandon.
Dahlke Minnie A. Ripon.
Dodd Alice, Rosendale.
Emmer & Kahut, Campbellsport R 30.
Flanagan Anna G. Campbellsport.
Galloway Lolo, Oakfield R 26.
Haehn Margaret, Mt. Calvary.
Heath Mildred, Waupun.
Hensel Emma, Ripon.
Johnson Carrie L. Fairwater.
Johnson Mary Mrs. Ripon.
Kelly Ada C. Ripon.
Knorr Regina, Waupun.
Krueger Emma, New Fane.
Ladwig Emma, Ripon.
Latimer Fannie B. Ripon.
Lipp Lena C. Brandon.
Lockhurst Della Mrs. Waupun.
Matzke Jennie, Ripon.
McGraw Emma, Ripon.
Mead Helen, Ripon.
Niles Edith, Waupun.
O'Hara Hattie, Eldorado R 10.
O'Hara Mary A. Brandon.
Oliver Grace, Waupun.
Orvis Edith E. Oakfield.
Page Maud, Waupun.
Pleuss Bertha Mrs. Brandon.
Preston Emma L. Waupun.
Reagan Catherine, Ripon.
Roeseler Mary C. Campbellsport.
Rusch Bertha, Ripon.
Sargent Hattie A. Mrs. Brandon.
Schill Lena Mrs. Campbellsport R 30.
Schussmann Martha, Calumetville.
Scribner Cornelia, Rosendale.
Serwe Glennie Mrs. Campbellsport R 29.
Straub Annie Mrs. Campbellsport R 29.
Tucker Izetta A. Ripon.
Tucker Sisters, Waupun.
Theiss Regina, Calvary R 39.
Thompson Alice May, Brandon.
Uhl Bertha Mrs, Ripon.
Unger Clara, Brandon.
Wagner Nettie, Oakfield.
Wilks Rose, Eldorado.
Wolff Lillie, Ripon.
Wood Agnes Miss, Waupun.
Wormwood Mary E. Brandon.
Zaborowski Pauline M. Ripon.

DRUGGISTS

Burns Bros. Oakfield.
Burnside Edgar J. Ripon.
Cooke & Hubbard, Ripon.
Layton Oliver M. Fairwater.
McConochie Hubert B. Waupun.
McKnight & Co. Rosendale.
Paas & Hendricks, Campbellsport.
Patton Edwin B. Waupun.
Reinhardt Wm. Campbellsport R 30.
Schallern Ottmar, Ripon.
Strauss Bros. Ripon.

DRY GOODS

Hart D. Himmelhoch, Ripon.
Kramer Max, Ripon.
Kramer Morris J. Waupun.
Mattice-Foster Co. The, Ripon.
Mueller & Faustman, Ripon.
Rank Charles A. Waupun.
Turner James, Waupun.
Turner Wm. A. Brandon.

ELECTRIC LIGHT COS.

RIPON LIGHT & WATER CO. Ripon.

EMBALMERS

AKIN HOLLIS N. Ripon.

FARM IMPLEMENTS

Boller Chas. South Byron.
Brown Lloyd M. Campbellsport.

That Boy of yours needs a first class Business Education. Send him to
The Fountain City Business College
FOND DU LAC WISCONSIN

The Huber Bros. WHOLESALE AND RETAIL DRUGGISTS
TELEPHONE 22-3
36 S. Main St., Fond du Lac

Fond du Lac City Farm and City Property for Sale or Exchange **N. Fond du Lac**
F. R. TABOR, 83 SOUTH MAIN STREET

FOR THE BEST LAUNDRY GO TO **FOND DU LAC STEAM LAUNDRY** 34 E. First St. TELEPHONE 21

SMART RIGS FOR COMMERCIAL MEN AT **GORMICAN'S LIVERY** Forest Avenue PHONE 119

Farm Implements—Continued

Entringer Jens, St. Cloud.
Freund Joseph, Malone.
Heath George A. Waupun.
Henning Fred Sr. Eldorado.
James David L. Vandyne.
KOENIG H. & CO. Calumetville.
Landaal & Son, Waupun.
LANGENFELD JOHN, Marytown, Calvary R 40.
LUECK & KAISER, Ripon.
McCarty Matt, Eden.
Mugridge Matthew H. Waupun.
PINCH & SALISBURY, Rosendale.
ROSENDALE SPREADER CO. Rosendale.
Schmidlkofer Andrew, Calvary.
Schmitz Anton, Malone.
Soper Fred, Waupun.
Sterner Henry D. Ripon.
Taylor & Price, Oakfield.
TINKHAM BROS. Fairwater.
Vedder John, Brandon.
WITT WILLIAM, Ripon.
Zielke A. J. & Co. Oakfield.

FARM LANDS

JELLEFF A. C. CO. Ripon.

FLORISTS

Clapp Henry L. Ripon.
Miles John, Ripon.

FLOUR AND FEED DEALERS

Harris William W. Waupun.
Lawson Fred, Rosendale.
NEW CASSEL ROLLER MILLS, Campbellsport.
Nohr Milling Co. Ripon.
Nummerdor Charles, Waupun.
TINKHAM BROS. Fairwater.
Zoellner Bros. & Hall, Waupun.

FLOUR AND FEED MILLS

Austria Wm. Oakfield.
ELDORADO FLOURING MILLS, Eldorado.
Braun Geo. New Fane.
Crowther W. S. & Co. Ripon.
Grantman Henry, Eden.
Jacobitz Carl, Fond du Lac R 4.
Kind John, Vandyne.
Leonard L. D. Fond du Lac R 7.
Marytown Milling Co. Calvary R 40
NEW CASSEL ROLLER MILLS, Campbellsport.
Nohr Milling Co. Ripon R 17.
Pieper & Grant, St. Cloud.
Romaine Benj. G. Campbellsport R 32.
Schiller & Schmitz, Calvary R 40.
Weishoff Albert F. W. Rosendale.
Williams D. T. Fond du Lac R 6.
Zoellner Bros. & Hall, Waupun R 24.
Zoellner Geo. Waupun R 22.

FRUIT GROWER

Pasco George L. Ripon.

FURNITURE

Akin Hollis N. Ripon.
Benway George, Waupun.
Brooks Clinton M. Waupun.
Butzin & Falkenstein, Ripon.
Coon H. W. & Son, Waupun.
Darnieder Andrew, St. Cloud.
Frink Erford E. Brandon.
Gilboy & Senn, Campbellsport.
Kussman & Witt, Ripon.
White & Summerfield, Oakfield.

GARDENERS

Bates Wm. H. Oakfield.
Carpenter Leon, Fond du Lac R 7.
Volker F. & H. Fond du Lac R 16.

GAS COMPANIES

RIPON LIGHT & WATER CO. Ripon.

GENERAL STORES

Ammel Louis A. Garnet.
Anderson Warren R. Eldorado.
Baus Bros. St. Cloud.
Beau Frank, Calvary.
Bergen Charles Jr. Peebles R 37.
Bittner Benedict, Mt. Calvary.
Braun Peter, Campbellsport R 29.
Bristol, Morgan Co. Oakfield.
Brust John, Mt. Calvary.
Christensen Henry F. Fond du Lac R 4.
Coffeen Francis M. Peebles.
De Groot Henry & Son, Waupun R 22.
Eck Christian J. Rosendale.
Flood & Flood, Eden.
FREUND JOSEPH, Malone.
Ferguson Leander, Brandon.
Findeisen F. Max, Campbellsport.
Gibson George, Vandyne.
Gibson John H. Taycheedah.
Graham Allen W. Eden R 36.
Grantman Henry, Eden.

MOORE & GALLOWAY LUMBER CO.
Dealers in PLAIN AND ORNAMENTAL GLASS. POLISHED PLATE a Specialty. Scroll Work, Mouldings, Turning, Etc. FOND DU LAC, WIS.

JOHN P. HESS GRADUATE OPTICIAN
Eyes Examined Free

Dry Goods, Carpets, Cloaks and Furs At Whittelsey's means the pick of the market at all times.

T. S. ARTHUR "Quality not Quantity" Palmer House Block EXPERT WATCHMAKER

General Stores—Continued

Haensgen Bros. Calvary.
Haensgen Mat, Malone R 38.
Hagens Aaron, Waupun R 22.
Helmer Merritt E. Campbellsport.
Heus Michael, Calvary R 40.
Hubbard A. N. & Co. Oakfield.
Huberty Nicholas, Dotyville, Fond du Lac R 7.
Jones C. & E. W. Waupun.
Jones Norris H. Brandon.
Kaeding Martin, Marblehead.
Kind John, Vandyne.
Kinyon Louis L. Oakfield.
Kleinhans Frank, Campbellsport R 30.
Klock A. E. & Co. South Byron.
KOENIG H. & CO. Calumetville.
Knoeppel Chas. W. Eldorado.
Loehr Henry, Malone.
Loehr Maggie Mrs. Calvary R 40.
MARX JOHN M. New Fane.
Masolnek Adolph, Fairwater.
McCullough Bros. Campbellsport.
McCumber Chas. E. Rosendale.
McLean Geo. South Byron.
McUmber Sidney E. Lamartine, Fond du Lac R 4.
Meyer W. Edward, Calvary R 41.
Morgan John L. Eden R 35.
Neis & Nett, Calvary R 40.
Pickart Bros. Malone.
Pieper Chas. & Son, Campbellsport R 33.
Pinkerton Mark H. Brandon R 21.
Pool Wm. Campbellsport.
Poole Bros. St. Cloud R 42.
Rank William E. Waupun.
Romaine Walter J. Campbellsport R 32.
Saemann, Loebs & Knickel Co. Campbellsport.
Schaefer Frank, St. Cloud.
Scott Alexander C. Waupun.
Simonson Simon H. Oak Center.
Smith Chas. A. Fairwater.
Steffes Bros. St. Cloud R 43.
Steffes Wm. Malone R 38.
Strachota Andrew, Campbellsport R 31.
Stratz Jos. A. Fond du Lac R 3.
Thuerwachter Fred, Calumetville.
Tice Geo. W. Byron.
Tinkham Viola Mrs. South Byron.
Vetter John, Calvary R 41.
Watson J. B. Vandyne R 9.
Wagner Hubert, Calvary R 39.
Whaley & Howland, Waupun.
Weber Joseph, Mt. Calvary.
Wells M. L. & Co. Oak Center.
Weinstock Gilbert B. Brandon.
Wikkerink Bernard J. Fairwater.

GLOVE MANUFACTURERS

Bouton & Germain Co. Ripon.
Ebert Chas. F. Campbellsport.

GRAIN

Chittenden Thomas S. Ripon.
Culver Chauncey B. Oakfield.
Kohl Louis P. Waupun.
Kuehn Chas. W. Fairwater.
Lytle & Stoppenbach, Oak Center and Rosendale.
Milwaukee Elev. Co. Brandon.
Nett Peter, Peebles.
NEW CASSEL ROLLER MILLS, Campbellsport.
Oakfield Grain Co. Oakfield.
Rahr Wm. Sons Co. Rosendale.
Rau Albert. Eldorado.
Simonson Simon H. Oak Center.
TINKHAM BROS. Fairwater.
Wis. Malt & Grain Co. South Byron

GROCERS

Allen Uri S. Fond du Lac R 4.
Bishop Elizabeth A. Mrs. Ripon.
Brown John H. Fairwater.
Buchholz August C. Ripon.
Buchholz Julius, Ripon.
Bush Frederick, Waupun.
Dakin Thomas B. Ripon.
Danielsen Henry, Ripon.
Davison Arthur M. Waupun.
Deming George F. Ripon.
Dillon & Son, Ripon.
Du Vall Thomas R. Ripon.
Ewald Herman W. Rosendale.
Fay Anna Mrs. Eden.
Fuss Bros. Waupun.
Hoard Horatio H. Waupun.
Hogle Gilbert M. Brandon.
Hurley John, Waupun.
Larson Wm, Waucousta, Waucousta R 34.
Lueck & Shave, Ripon.
Manz John, Waupun.
Marcoe Alex, Fond du Lac R 1.
Maudlin Albertus, Ripon.
McKnight & Co. Rosendale..
Nohl Bros. & Co. Ripon.
Schultz Hugo & Co. Ripon.

O. C. STEENBERG CO. Manufacturers of Mouldings, Screen Doors and Windows, Scroll Sawing and Stair Builders
SASH AND DOOR FACTORY
Cor. Brooke and McWilliams St. Fond du Lac Business established 1868 Telephone 81

Ladies' Suits, Skirts, Cloaks, Etc. An Experienced Dressmaker to Fit Garments
SATISFACTION GUARANTEED OR YOUR MONEY BACK AT The Wagner Dry Goods Co.

HAAS & WAGNER "Grand Central" for Dress Goods, Skirtings, Waistings, Black and Colored Silks, Walking Skirts, Petticoats
22 FOREST AVE., FOND DU LAC

Geo. L. McDermott & Co. Funeral Directors and Embalmers
165 S. Main Street. Open Day and Night. Tel. Office 5192. Tel. Res. 5041

Grocers—Continued

Stocks Frank, Taycheedah.
Thiel Herman, Ripon.
Wollitz Fred W. Ripon.
Yankow Arthur L. Campbellsport.

HARDWARE

Barlow & Seelig, Ripon.
Behrns Chas. H. Eldorado.
Bluemke August H. Rosendale.
Boeckler Martin R. Campbellsport.
Buelow George W. Waupun.
Cease Clifford C. Fairwater.
Dreifuerst Bros. St. Cloud.
Entringer Jens, St. Cloud.
Gerrits William, Waupun.
GRAHL LUMBER CO. Eden.
Howard & Tichenor, Waupun.
Kemper & Yerk, Brandon.
KOENIG H. & CO. Calumetville.
Kuehn Wm. H. Fairwater.
Manz Henry, Oakfield.
McCarty Matt, Eden.
Merbach Fred, Ripon.
Morrison Wm. W. Oakfield.
Ripon Hardware Co. Ripon.
Sargent & Pleuss, Brandon.
Schultz Hugo & Co. Ripon.
Utschig & Stollenwerk, Mt. Calvary.
Wedde Wm. Campbellsport.

HARNESSMAKERS

Cragoe Thos. J. Oakfield.
Forward Geo. E. Brandon.
Glass Chas. J. Campbellsport.
Grebe William H. Waupun.
Gruetzmacher Herman, Ripon.
Helz John B. St. Cloud.
Helz Joseph, Mt. Calvary.
Lyon & Duven, Brandon.
Lyon J. Wesley, Fairwater.
Morchen Frank, Eden.
Mullen James, Waupun
Richter Bros. Campbellsport.
Schuppert Herman, Waupun.
Sommers Eduard, Rosendale.
Treanore V. O. & Co. Ripon.
Trier Joseph, Ripon.

HIDES

Gillette Walter S. Ripon

HORSESHOERS

Bloedel Robert E. Waupun.
Krug Charles E. Ripon.
Luck John, Waupun.
Lynn James M. Waupun.
Payne George C. Ripon.

HOTELS

Campbellsport House, Campbellsport.
City Hotel, Waupun.
COMMERCIAL HOTEL, Waupun.
COMMERCIAL HOTEL, Vandyne.
Dundee Hotel, Dundee, Waucousta R 34.
Eagle Hotel, Campbellsport.
FAIRWATER HOUSE, Fairwater.
FREEDMAN'S HOTEL, Calumet Harbor, Peebles R 37.
FREUND JOSEPH, Johnsburg, Malone.
Hotel Englebright, Ripon.
HOTEL LE ROY, Ripon.
Kraus John, Johnsburg, Malone.
Lake View House, Peebles.
Luhm's Hotel, Ripon.
NATIONAL HOTEL, Waupun.
New Commercial Hotel, Eden.
NEW PROSPECT HOTEL, New Prospect, Campbellsport R 32.
Northwestern Hotel, Campbellsport.
Northwestern House, St. Cloud.
Oestreicher J. Peter, Dotyville, Eden R 36.
Park Hotel, Brandon.
Ripon Hotel, Ripon.
Rosendale Hotel. Rosendale.
Sand Lake Hotel, New Prospect, Campbellsport R 32.
SCHRAGE HOUSE, Mt. Calvary.
STAR HOTEL, Campbellsport.
Steffes Bros. St. Cloud R 43.
Strobel Andrew, St. Kilian, Campbellsport R 31
TREMONT HOUSE, Oakfield.
Wells Leroy R. Oak Center.
Winkel Mary Mrs. Marytown, Calvary R 40.

HOUSE MOVERS

Clough Frank H. Waupun.

ICE DEALERS

Strong Bros. & Co. Ripon.

INSURANCE AGENTS

Allen Delos, Oakfield.
Arimond Edw. J. Campbellsport.
Assmann Edward C. Campbellsport
Butts Louis J. Waupun.
Cornell Henry, Oakfield.

NORTHERN LUMBER & FUEL COMPANY
Fine Interior Finish in Pine and all kinds of Hardwood Furnished
TELEPHONE 523 OFFICE AND YARDS COR. FOLLETT AND BROOKE STS.

The J. E. Sullivan Co.
Foreign and Domestic Suitings Always in Stock
7 S. MAIN STREET • • FOND DU LAC, WIS.

SPECIAL AGENT
JAY P. McDERMOTT
"The Policy that made Fond du Lac Famous" is issued by the Travelers Ins. Co. of Hartford.

Insurance Agents—Continued

Cowles Frank L. Oakfield.
Detert H. Edwin, Vandyne.
Dickinson Geo. E. Brandon.
Eversz Herman E. Ripon.
Haskin Frank H. Campbellsport.
Horner Gustavus B. Ripon.
JELLEFF A. C. CO. Ripon.
Loper Alonzo A. Ripon.
LYLE WILLIAM R. Ripon.
Thomas David, Ripon.
Van de Zande Chas. R. Campbellsport.

INSURANCE COMPANIES

Ashford Fire Ins. Co. Campbellsport.
Campbellsport Mutual Fire Ins. Co. Campbellsport.
Mutual Fire Ins. Co. Mt. Calvary.
Oakfield Town Mutual Fire Ins. Co. Oakfield.
Rosendale Ins. Co. Rosendale.

JUNK DEALERS

Berg John, Waupun.
Jahns Fred, 103 W. Seward, Ripon.

JUSTICES OF THE PEACE

Bristol C. A. Oakfield.
Brown Frank C. Brandon.
Canniff Royal C. Campbellsport.
Oliver Robert L. Waupun.
Pierce A. F. Oakfield.
Summerfield F. Oakfield.

KNITTING WORKS

Ripon Knitting Works, Ripon.

LAUNDRIES

Campbell Frank J. Waupun.
Hop Charles, Ripon.
RIPON STEAM LAUNDRY, Ripon.

LAWYERS

Beach & Tillotson, Waupun.
Carter & Pedrick, Ripon.
Dickinson Geo. E. Brandon.
Doney Edward D. Waupun.
Dunlap Augustus E. Ripon.
Foote Joseph J. Ripon.
Hooker Culver E. Waupun.
Howard Frank C. Ripon.
Murray James, Waupun.
Oliver Robert L. Waupun.
Reed L. E. & Roy, Ripon.
Sumner Sidney J. Waupun.
Whitton David, Brandon.

LIGHTNING RODS

Meyer George F. Banner.

LIME MANUFACTURERS

Nast Bros. Marblehead.
Nast Herman, Marblehead.
Union Lime Co. Marblehead.

LIME AND CEMENT

HENSKE FRED & SON, Brandon.

LIVERIES

Austin Alfred E. Brandon.
Cease Clifford C. Fairwater.
Johnson Bros. Waupun.
Lyle Herbert G. Ripon.
PECK BYRON H. Campbellsport.
PROUT RICHARD, Ripon.
Ralf Henry, Marblehead.
READ SILAS S. Oakfield.
Schmitz Nic, Eden.
Young Albert F. Rosendale.
Warren Charles C. Waupun.
Warren Chester C. Waupun.
WOOD ARTHUR H. Brandon.

LOANS AND INVESTMENTS

JELLEFF A. C. CO. Ripon.
LYLE WILLIAM R. Ripon.

B. H. PECK
Forest Lake Bus Line...
PROPRIETOR OF
Cambpellsport Livery Boarding, Sale Stable
FIRST-CLASS RIGS FOR ALL OCCASIONS
Commercial Men Driven to Any Part of the Country at Reasonable Rates
CAMPBELLSPORT, WIS.

90-92 Main St.
STRASSEL'S sell the best Ladies' Skirts and Suits

WADHAMS OIL COMPANY
TELEPHONE 451
Manufacturers of Lubricating Oils. Journal Greases, Compression Grease Cups.
H. A. PORTER, Agent
Fond du Lac, Wis.

HELMER MILLING CO. The Largest Seed House in the City.
14-16-18 FOURTH STREET, FOND DU LAC, WIS.

FOR THE BEST WHISKIES GO TO A. F. WATKE
AGENTS FOR THE CELEBRATED MATTINGLY AND MOORE RYE AND SOUR MASH WHISKIES.
42 N. MAIN STREET

LUMBER DEALERS

Barnett & Anderson, Ripon.
Bertram C. & Sons, Malone.
Brittingham & Hixon Lumber Co. Campbellsport.
Caldwell & Loomans Co. Waupun.
GRAHL LUMBER CO. Eden.
Henningsen Christian, Oakfield.
HENSKE FRED & SON, Brandon.
Horner & Middleton, Ripon.
Moeller August, St. Cloud.
PINCH & SALISBURY, Rosendale.
TINKHAM BROS. Fairwater.
Wells & Kaufman, Oak Center.
Wheeler Geo. F. Brandon.

MACHINE SHOPS

Hawkes Frank W. Ripon.
Marshall Benjamin G. Ripon.
Schaefer William E. Ripon.

MARBLE WORKS

GEE JOHN S. CO. THE, Waupun.
KRUEGER THEODORE H. Ripon.

MASON CONTRACTORS

Ebert Chas. Campbellsport.
Hinker Wm. Brandon.
Lambert Peter, Ripon.
Mehler Killian, Mt. Calvary.
Tobolt Ernest E. Ripon.
Wiesner George, Campbellsport R 30.
Williams Robert M. Brandon

MEAT MARKETS

Ball Geo. W. Oakfield.
Baltz Wm. Garnet.
Dietz John, St. Cloud.
Fenelon William, Waupun.
Graf & Jussen, Ripon.
Harmer & Balcom, Rosendale.
Horn John, Calvary.
Kobeal Theodore, Brandon.
Krepsbach Joseph, Johnsburg, Calvary R 39.
Lafeber Henry, Calvary R 41.
Metcalf Hugh, Brandon.
Miller Otto & Washburn, Ripon.
Powers Henry, Campbellsport.
Radtke Herman, Ripon.
Remer Charles, Waupun.
Sartori Massimo, Marblehead.
Weiss Seraph, Marblehead.
Wendland August, Calumetville.
Zellmer Wm. & Son, Fairwater.

MILKMEN

Adtkins Ernest, Ripon.
Anthony Isaac, Fond du Lac R 1.
Boland Patrick, Fond du Lac.
Busse Bros. Fond du Lac R 7.
Kelley Thos. F. Fond du Lac R 2.
Paschen Wm. Ripon.
Smith Bros. Fond du Lac R 5.
Wilsie Edw. P. Brandon.

MILLINERY

Coon Dell G. Mrs. Waupun.
Emmer & Kahut, St. Kilian, Campbellsport R 30.
Florida Blanche, Brandon.
Joerns Martha, Ripon.
Krembs & Schulten, Campbellsport.
Krause Emma W. Brandon.
Laubach & Reagan, Ripon.
Mullen Mary Mrs. Waupun.
Schlaefer Jacob Mrs. Campbellsport.
Schnasse Lena, Waupun.
Stolenwerk Caroline M. Mt. Calvary.
Wilkes & Stone, Ripon.

MINERAL WATER MNFRS.

Warden Wm. Campbellsport.
Wirth Joseph, Calvary.

MINISTERS

Alborn Geo. C. (Bap.) Fairwater.
Allen Eden (Cath.) Waupun.
Aichinger Benno (Cath.) Mt. Calvary.
Baeumle Alphonse (Cath.) Mt. Calvary.
Behrens Konrad (Ev. Luth.) Rosendale.
Bernard Sebastian (Cath.) Malone.
Burelbach Peter J. (Cath.) Campbellsport R 30.
Cadman Thomas (M. E.) Rosendale.
Cosgrove Thomas J. (Cath.) Ripon.
Curtis A. Parker (Epis.) Ripon.
Dorau John P. (Ev.) Ripon.
Dalies Carl, (Ev. Luth.) Ripon.
Decker John F. (Cath.) Calvary R 40.
Detert Wm. (M. E.) Vandyne.
De Young Abraham, Waupun.
Ford Eddy L. (M. E.) Taycheedah.
Franke J. Paul (Luth.) Waupun.

SALLADE & RUH treat you right at their DRUG STORE
OPPOSITE COURT HOUSE

Moore & Galloway Lumber Co. OFFICE, STORE AND CHURCH FURNITURE
Interior Wood Finish and Stair Builders Telephone 612 Fond du Lac

Fond du Lac County Abstract Co.

Fond du Lac National Bank Building. Telephone Wis. 1223

McCarthy & Braemer, Leading Tailors 34 SOUTH MAIN STREET FOND DU LAC, WISCONSIN

Ministers—Continued

Freeman Corwin A. (Bap.) Campbellsport.
Gammelin Otto (Luth.) Brandon.
Gilbert Geo. E. (Cong.) Rosendale.
Hamley Elmer G. (Bap.) Ripon.
Hansmann Justin (Cath.) Mt. Calvary.
Hausler George (Cath.) St. Cloud R 42.
Henne Anton N. (M. E.) Campbellsport.
Heucker John C. (Ger. Ref.) Campbellsport.
Hitchcock Philo (Cong.) Brandon.
Jandre Julius A. (German M. E.) Ripon.
July Bernard (Cath.) Campbellsport.
Kidder Samuel T. (Cong.) Ripon.
Knutzen Lorenz (M. E.) Fond du Lac R 4.
Koplitz Athanasius (Cath.) Mt. Calvary.
Kruszka Wenzeslaus (Cath.) Ripon
Lange Louis (Luth.) Calvary R 39.
Lumkes John H. (Ref. Ch.) Waupun R 22.
Martin Horatio S. (M. E.) South Byron.
McFarland James B. (Cath.) Eden.
Milnes Frank J. (M. E.) Brandon.
Moser E. L. (Ger. Ref.) Campbellsport R 30.
Motzkus Fred (Luth.) Waucousta R 34.
Mueller Benedict (Cath.) Mt. Calvary.
Oldag Henry (Luth.) New Fane.
Pepper George W. (M. E.) Waupun
Perry Willard J. (M. E.) Oakfield.
Potter Elvardo C. (M. E.) Waupun.
Raith Pacificus (Cath.) Mt. Calvary.
Raker James M. (Epis.) Oakfield.
Schmid Max (Cath.) Campbellsport.
Schulz John (Luth.) Vandyne.
Smith Duncan C. Ripon.
Siewert Frederick J. (Ev. Ass'n) Brandon.
Somerville George H. S. (Epis.) Waupun.
Strahberger Charles (Cath.) Mt. Calvary.
Thurlow Sydney A. (Free Bap.) Oakfield.
Von der Thannen Fidelis (Cath.) Mt. Calvary.
Vieracker Corbinian (Cath.) Mt. Calvary.
Williams Thistle A. (Cong.) Waupun.

MUSICAL MERCHANDISE

Kingsbury Ellen Mrs. Ripon.
Parratt Henry E. Oakfield.

MUSIC TEACHERS

Armstrong Mary Leontine, Oakfield.
Butts J. La Verne Miss, Waupun.
Butz Mabel, Fairwater.
Chandler E. Maude, Brandon.
Dickson Jessie, Waupun.
Gordon Nina M. Oakfield.
Gilbert Rie, Taycheedah.
Knapp Gertrude E. Brandon.
Meier Theodore F. Ripon.
McElroy Maud L. Waupun.
O'Hara Nellie E. Brandon.
Parratt Alba H. Oakfield.
Schrage Augusta, Mt. Calvary.
Scribner Lizzie S. Ripon.
Sherwin Lulu A. Brandon.
Wells Nella L. Oakfield.
Wilkes Warren S. Waupun.
Zobel Edgar H. Ripon.

NEWSPAPERS

Brandon Times (weekly) Brandon.
CAMPBELLSPORT NEWS (weekly) Campbellsport.
Fairwater Register (weekly) Fairwater.
OAKFIELD EAGLE (weekly) Oakfield.
Ripon Commonwealth The, Ripon.
Ripon Press The, Ripon.
WAUPUN DEMOCRAT, Waupun.
WAUPUN LEADER, Waupun.

NOTARIES PUBLIC

Beach Edgar M. Waupun.
Bristol Watson E. Oakfield.
Brown Frank C. Brandon.
Dunlap Augustus E. Ripon.
Foote Joseph J. Ripon.
Frank John D. Fond du Lac R 4.
HILL T. COOPER, Rosendale.
Horner Gustavus F. Ripon.
Jelleff Alonzo C. Ripon.
LYLE WILLIAM R. Ripon.

Rusch & Hirth, Hardware ODD FELLOW BLOCK FOND DU LAC, WIS.

O. C. Steenberg Co. Sash and Door Factory

Business Established 1868 Telephone No. 81

Cor. Brocke and McWilliams Sts. * FOND DU LAC, WISCONSIN

IF YOU WANT TO DRESS NEATLY
See M. L. Collins' stock of Men's Furnishing Goods at 38 S. Main St.

FIRST STREET LIVERY GOOD RIGS FOR COMMERCIAL MEN FOR COUNTRY WORK .. Telephone 62

MEIKLEJOHN & MARTIN INVESTMENTS, LOANS, REAL ESTATE IF YOU DESIRE TO INVEST "WE CAN PUT YOU RIGHT" FIRST NATIONAL BANK BLDG.

Notaries Public—Continued

Meyer W. Edward, Calvary R 41.
Murray James, Waupun.
Nash Henry O. Ripon.
Nohl Louis E. Ripon.
Paas John H. Campbellsport.
Reed Lewis E. Ripon.
Reed Roy, Ripon.
Senn Christian, Campbellsport R 30.
Tillotson Roy D. Waupun.
Wilkinson Afred S. Waupun R 25.

NOTIONS

Preston Fred A. Ripon
SCHOEFFLER FRANK, Brandon.
Vanderlyn William E. Ripon.

NURSES

Kuechenberg Anna, Waupun.
Lambert Clarissa A. Mrs. Ripon.
Novean Minnie T. Ripon.

PACKERS

RIPON PACKING CO. Ripon.

PAINTERS

Allen Wm. Oak Center.
Chadbourn & Gehrke, Ripon.
GEHRKE GUSTAV, Ripon.
Glendenning James E. Waupun.
Johnson Fred W. Waupun.
McChain Albert N. Oakfield.
Powell Thomas, Eden 36.
Sackett Austin, Campbellsport.
Wheeler Fred E. Oakfield.
Willard Frank C. Oakfield.

PAINTS, OILS AND GLASS

Feldt F. H. Waupun.
GEHRKE GUSTAV, Ripon.

PATENT MEDICINES

Wells A. G. & Co. Oakfield.

PHOTOGRAPHERS

Bauer & Winkel, Calvary R 40.
Brooks William E. Waupun.
Damsteegt Arie, Brandon.
Davison Eunice N. Mrs. Ripon.
Evans Albert B. Ripon.
Johnson Stanley, Waupun.
Lindner Frank, Calumetville.
Van de Zande Charles R. Campbellsport.

PHYSICIANS

Alexander Walter, Oakfield.
Baasen John A. Mt. Calvary.
Barnes Edgar C. Ripon.
Barnes Henry L. Ripon.
Bell Hugh R. (osteopath) Ripon.
Billmeyer Daniel H. Waupun.
Blunt William S. Waupun.
Breitzman Edw. J. Taycheedah.
Bunker Ernest I. Calumetville.
Burns J. Wm. Oakfield.
Clark Fay T. Waupun.
Crosby Edward P. St. Cloud.
DeVoe Charles A. Rosendale.
Durand George B. Waupun.
Edwards Sherman, Oakfield.
Everhard Frank A. Ripon.
Foat John S. Ripon.
Hall Sidney S. Ripon.
Hoffman Mathias, Campbellsport.
Hoffmann Philip A. Campbellsport.
Larrabee William, Waupun.
Layton Oliver M. Fairwater.
Leonard Charles W. St. Cloud.
Mehrtens Frederick L. Ripon.
Mitchell Austin, Ripon.
Moore Chas. H. Oakfield.
Morris Judson, Dotyville, Eden R 36.
Morse Samuel S. Eldorado.
Oliver Thomas J. Eden.
O'Neil John J. Dundee, Waucousta R. 34.
Palmiter William, Ripon.
Powell John W. Rosendale.
Roy Emile, Fond du Lac R 4.
Root Justin D. Brandon.
Russell Frank H. Campbellsport.
Schallern Bruno, Ripon.
Schallern Ottmar, Ripon.
Shaykett Frank E. Brandon.
Shoofs John J. Malone P. O.
Shuart C. Day, Brandon.
Smith Wallace B. Waupun.
Turner James, Waupun.
Van Hengel Gerret T. A. Waupun.
Waldschmidt J. H. Fond du Lac R. 16.

PIANO TUNERS

Dye R. K. Fond du Lac R 7.
Knapp Oscar W. Brandon.

PIANOS AND ORGANS

Bailey John W. Ripon.
WITT WILLIAM, Ripon.

PICKLE MANUFACTURERS

RIPON PACKING CO. Ripon.

Coal and Wood WM. P. FOX
Yards at C. & N. W. R. R., 163 W. Division Street. Tel. 52

MAUTHE'S FURNITURE "THE BEST ON EARTH"
Cor. Main and Division Streets.

If You Want to Sell Farms or Houses, Buy Farms or Houses Loan or Borrow Money or Make Exchanges ADDRESS OR SEE W. R. LYLE, Ripon, Wis.

PLOW MANUFACTURERS
Olson Ole C. Waupun.

PLUMBERS
Grebe Ferdinand E. Waupun.
Pecklow & Groskopf, Ripon.

POULTRY RAISERS
Griffith Wilber A. Taycheedah.

PRINTERS
See also Newspapers.

POWELL & SANBORN, Waupun.

PRODUCE—WHOLESALE
Badger Fruit & Produce Co. Ripon.
Ripon Produce Co. Ripon.
SCHOEFFLER FRANK, Brandon.

PUMPS
Howard Frank, South Byron.
Johnson Edward, Fairwater.
Kinyon John, South Byron.

REAL ESTATE DEALERS
Brinkerhoff John H. Waupun.
Brown Frank C. Brandon.
Brown James H. Waupun.
Hazen Edgar, Waupun.
JELLEFF A. C. CO. Ripon.
Kotenberg Herman, Waupun.
LYLE WILLIAM R. Ripon.
Merten & Sherman, Waupun.
Meyer W. Edward, Calvary R 41.
Nash Henry O. Ripon.
Perry George E. Waupun.
SCRIBNER WINTHROP, Eldorado
Thomas David, Ripon.
Wells Fred W. Oakfield.

RESTAURANTS
Exner Herman, Ripon.
Gleason Thomas, Oakfield.
Reichmuth Herman G. B. Ripon.

SALE STABLES
PECK BYRON H. Campbellsport.

SALOONS
Abler Stephen, Mt. Calvary.
Baltz Henry, Garnet.
Boehnlein Joseph, Calvary R 40.
Boettcher Charles, Ripon.
Burnell John M. Eden.
Cain Stephen, Ripon.
Daehn Wm. Fairwater.
Damm Henry, Campbellsport.
Dehm Albert, New Fane.
Deuitt John, Waupun.
Dillon Charles L. Eden.
Donovan James O. Waupun.
Drager Gustav, Ripon.
Englebright William H. Ripon.
Erdman August, Waupun.
Fitzpatrick John H. Eden.
Flanagan James P. Campbellsport R 33.
FREEDMAN LOUIS, Calumet Harbor.
FREUND JOSEPH, Malone.
Fuhrmann Theodore, Peebles R 37.
Geidel & Pleuss, Brandon.
Gibson Geo. Vandyne.
Guenther Philip, Campbellsport.
Habel Val, Ripon.
Hass Emil A. Ripon.
Hau Christopher, St. Cloud.
Hennen Albert, Calvary R 41.
Herzke William, Ripon.
Hill Andrew, Ripon.
Hilt John, Johnsburg, Malone.
Hitzler John, Campbellsport R 29.
Huberty Edward, Fond du Lac R 8.
Jesse August, Waupun.
Karow Herman C. Waupun.
Keys Fred A. Oakfield.
Kind John, Vandyne.
Kleinhans Frank, Campbellsport R 30.
Klinzing August R. St. Cloud.
Koenig Stephen, Taycheedah.
KRAEMER HENRY W. Vandyne.
Kraus John, Calvary R 39.
Lauby Alois, Malone R 38.
Lauby Joseph, Malone R 38.
Leitz Otto, Ripon.
Lening Bros. Fairwater.
Litcher John, Campbellsport R 30.
Magee Wm. D. Oakfield.
Marcoe Alex, Fond du Lac R 1.
Meyer Frank, Calumetville.
Meyer Louis N. Waupun.
Michels Joseph, St. Cloud R 43.
Mueller Karl A. Ripon.
Murray James, Waucousta R 34.
Neis Peter, Calvary.
Neis & Nett, Calvary R 40.
Nett John E. Calvary R 40.
Petrie Arnold, St. Cloud.
Paskey Herman A. Waupun.
Pickart Bros. Malone.
Polzean Frank, Waucousta.
RINZEL JOHN, Campbellsport R 32.
Sartori Massimo, Marblehead.

That Girl of yours needs a GOOD PRACTICAL EDUCATION. Send her to The Fountain City Business College FOND DU LAC WISCONSIN

THE HUBER BROS. WHOLESALE AND RETAIL DRUGGISTS
TELEPHONE 22-3
36 S. Main St., FOND DU LAC
Books, Stationery, Wall Paper, Paints, Oils, Spices, Etc. Agents for the Eastman Kodak.

Northern Farming and Timber Land for Sale or Exchange

F. R. Tabor 83 SOUTH MAIN STREET

FOR THE BEST LAUNDRY GO TO FOND DU LAC STEAM LAUNDRY 34 E. First St. TELEPHONE 21

CARRIAGES FOR WEDDINGS, FUNERALS, ETC., AT GORMICAN'S LIVERY Forest Avenue PHONE 119

Saloons—Continued

Schiller Joseph, Calvary R 40.
Schiltz John, New Fane.
Schimmelpfennig Henry, Campbellsport.
Schmitz Anton, Malone.
Schmitz Nicholas, Mt. Calvary.
SCHOEFFLER FRANK, Brandon.
Solamita Nicholas, Marblehead.
Steffes Wm. Malone R 38.
Thelen Regina Mrs. Campbellsport R 29.
Thiel Paul W. Ripon.
Thompson Cluss, Oak Center.
Thuerwachter Wm. Calumetville.
Uelmen John, Campbellsport R 32.
Wehner Benedict, St. Cloud.
Werschem William, St. Cloud.
ZAUTNER ALBERT, Waupun.
Zinth August, Ripon.

SANITARIUMS

St. Mary's Springs Sanitarium, Fond du Lac R 8.

SAW MILLS

Braun Geo. New Fane.
Romaine Benj. G. Campbellsport R 32.
Schrauth John A. Campbellsport R 31.
Wahlen Henry, Campbellsport R 30

STOCK BUYERS

Butz Herman, Fairwater.
Darling S. Marshall. Oakfield.
Dietz John Jr. St. Cloud.
Farrell Michael, Campbellsport.
Hill Geo. C. & Son, Rosendale.
Jones Norman, Fond du Lac R 4.
Keach Clarence W. St. Cloud.
McArdle Peter, Vandyne.
Meixensperger Joseph F. Campbellsport.
Pynch Wm. Rosendale.
Roy John H. Oakfield.
Wells Merritt L. Rosendale.
Worthing Arthur J. Oakfield.
Worthing Frank B. Oakfield.
Worthing Geo. W. Oak Center.
Worthing W. Rial, Oakfield.
Young Albert F. Ladoga.

STONE QUARRIES

Merriam Bros. Waupun.
Moser Lime & Stone Co. Fond du Lac R 5.
Western Lime & Cement Co. Hamilton.

STREET LAMP MNFRS.

Oliver William, Waupun.

TAILORS

Bonnell Byron H. Ripon.
Bruchmann Otto, Ripon.
Corbett John, Ripon.
Kastein Henry J. Waupun.
Krombos Bros. Waupun.
Kuehl Hugo, Campbellsport.
Paehl Michael, Calvary.
Reeck William, Ripon.
Rothgery Anthony, Mt. Calvary.
Wallner Richard A. Ripon.

TANKS AND CISTERNS

SMITH FRANK, Rosendale.

TAXIDERMISTS

Hatch Delos, Oakfield.
Hillman David H. Brandon.

TELEPHONE COMPANIES

Calumet Telephone Co. Johnsburg, Malone P. O.
East Valley Telephone Co. Campbellsport R 32.
Ripon Telephone Co. Ripon.

TINSMITHS

Beucus John, Waupun
Le Feber Anton, Fond du Lac R 8.
Rieder John, Malone.

UMBRELLA MANUFACTURERS

Shaler-Hartgerink Co. The, Waupun.

UNDERTAKERS

AKIN HOLLIS N. Ripon.
Brooks Clinton M. Waupun.
FREUND JOSEPH, Malone.
Frink Erford E. Brandon.
Gilboy & Senn, Campbellsport.
Mischo Frank, Mt. Calvary.
Strobel Philip, Campbellsport R 30

UPHOLSTERERS

AKIN HOLLIS N. Ripon.

VETERINARY SURGEONS

Folts Wm. R. Campbellsport.
Klapperich John, Calvary R 40.
Millard Arad C. Taycheedah.
Millard Harvey D. Taycheedah.
Newton Edmund H. Waupun.
Richardson H. G. Fond du Lac R 2.

Moore & Galloway Lumber Co. MANUFACTURERS AND DEALERS IN
Pine, Hemlock and Hardwood Lumber, Lath, Shingles, Pickets, Sash, Doors, Blinds, Etc. TELEPHONE 612 FOND DU LAC, WIS

JOHN P. HESS, JEWELER

Veterinary Surgeons—Continued

Schwiesow William F. Ripon.
Underwood C. Elmer, Oakfield.

WAGONMAKERS

Fuhrmann Fred, Calumetville
Holzmann Joseph, Mt. Calvary.
Lenz Wm. F. Oakfield.
Pesch J. Adam, Campbellsport.
Schenk Matthew, Waucousta R 34.
Seurer John, Calvary R 40.
Strobel Philip, Campbellsport R 30.
Voland Wm. Garnet.
Wolf John H. St. Cloud.
Zimmerman Fred J. Ripon.
Zuehlke Chas. Elmore, Campbellsport R 30.

WATCHES, CLOCKS AND JEWELRY

Davy William W. Ripon.
Hoard Lauren A. Waupun.
Hobkirk Edw. B. Brandon.
Kingsbury & Lambert, Ripon.
Schlaefer John P. Campbellsport.
Sharp Charles S. Ripon.
Vanderelsen Cornelius, Waupun.

WATER COMPANIES

RIPON LIGHT & WATER CO. Ripon.

WATER TANKS

Breyer Bros. Waupun.

WELL DRILLERS

Braun John P. Malone R 38.
Bump Frank, Waupun.
Burgraff Frank, Eldorado.
FOERSTER GEO. L. Campbellsport.
Howard Frank, South Byron.
Jennings Carl, Waupun.
Moore Mark E. Brandon.
Schrage Cornelius, Calvary.

WINDMILLS

ALTHOUSE WHEELER CO. THE, Waupun.

Ask the Shrewd Housewife about the Whittelsey Store and keep it in mind.

T. S. Arthur "Quality not Quantity" Palmer House Block Diamonds

P. B. HABER PRINTING CO.

FOREST AVENUE

FOND DU LAC, WISCONSIN

COMMERCIAL CATALOGUE AND SHOW PRINTING

O. C. STEENBERG CO.
SASH AND DOOR FACTORY

Business Established 1868. Phone 81
Best Work Lowest Prices
Cor. Brooke and McWilliams Streets
FOND DU LAC, WISCONSIN

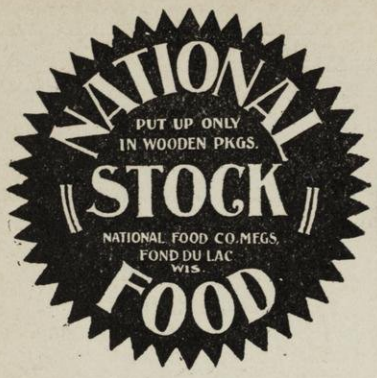

Put up in Wood Packages only

Every Farmer and Stock Owner needs it

Because it is not an expense ; it saves money.

Because a 3-pound box will cure a Wormy Horse.

Because it is not filled to cheapen it.

Because it will prevent and cure Hog Cholera.

Because a large dose in a bran mash will save a horse that has overeaten and prevent founder.

Because it will save double its cost in fatting stock.

Because it is the best article made to feed Poultry ; prevents Chicken Cholera.

Because its superior quality has increased its sale for fifteen years without the aid of advertising.

National Calf Food

Put up in 100 Pound Bags

The Best Article Made for Calves, Pigs and Lambs.

Prepared expressly for a complete food to take place of milk. No raiser of Calves can afford to do without it.

We are Headquarters for HOOF ROCK

FARMERS' LIST

Giving Acreage, Section, Township and Postoffice

Figures unaccompanied by the sign "a" for acres, denote the section. Where no section is given, the residence is in the immediate neighborhood of the postoffice. The first name following the section number is that of the Town; the second is that of postoffice with number of rural route. Star (*) denotes renter.

ABBS E. S. 51a, 32, Eldorado, Rosendale R 12
Abbs F. C. 95a, 32, Eldorado, Rosendale R 12.
Abbs Frank, sta. agt. 32, Eldorado, Rosendale R 12.
Abbs Fred, musician, farmer, 32, Eldorado, Rosendale R 12.
Abercrombie R. C. 206a, 7, Alto, Fairwater R 18.
*Abercrombie W. R. 206a, 7, Alto, Fairwater R 18.
Abhold Joseph 80a, 20, Forest, Eden R 36.
*Ablard Benj. W. 20a, 36, Byron, Campbellsport R 29.
Ablard James, 70a, 6, Ashford, Campbellsport R 29.
Ablard Wm. 20a, 36, Byron, Campbellsport R 29.
Ablard Wm. J. 80a, 5, Ashford, Campbellsport R 29.
Able Geo. 96a, 6, Eden, Marblehead.
Abler John J. 80a, 24, Taycheedah, Malone 38.
Abler M. R. 10a, 24, Fond du Lac, Fond du Lac R 7.
Abler Mathias, 40a, 20, Fond du Lac, Fond du Lac R 4.
Abler Mathias, 10a, 28, Marshfield, Mt. Calvary.
Abler Mathias Jr., 10a, 28, Marshfield, Mt. Calvary.
Abler Michael, 130a, 24, Marshfield, St. Cloud R 43.
Abler Nic, 140a, 24, Taycheedah, Malone R 38.
Abler Nicholas, John and Joseph, 188a, 15, 16, Marshfield, Calvary R 40.
Abler Peter, 80a, 9, Empire, Fond du Lac R 8.
Abraham Chas. 120a, 25, Eldorado, Fond du Lac R 1.
Abraham Herman, 70a, 2, Eldorado, Vandyne R 9.
Abraham Louis, 20a, 3, Eldorado, Vandyne R 9.
Adams D. 80a, 6 Lamartine, Fond du Lac R 3.
Adams John E. 53a, 11, Ashford, Campbellsport R 29.
Adams Robert F. 58a, 2, Ashford, Campbellsport R 30.
Adams Wilbur, 100a, 8, Eden, Eden R 36.
Adams Wm. 20a, 8, Eden, Eden R 36.
Adamson W. A. 271a, 31, Eldorado.
*Adlemeyer John, 134a, 3, Oakfield, Oakfield R 26.
*Adler C. 240a, 17, Rosendale, Ripon R 13.
Adler John, 5a, 28, Marshfield, Mt. Calvary.
Adrian Augusta Mrs. 62a, 28, Friendship, Fond du Lac R 1.
Adrian Geo. 1a, 28, Friendship, Fond du Lac R 1.
Adtkins Ernest, milkman, 120a, 17, Ripon .
Agers John, 80a, 26, Byron, Fond du Lac R 6.
Ahner Chas. 45a, 9, Friendship, Vandyne R 9.
Aigner Joseph, 80a, 29, 17-19, Calumet, Calvary R 39.
Aigner S. lab. Eldorado, Fond du Lac R 2.
Airhart Edward C. 200a, 17, Osceola, Eden R 36.
Akin D. W. 80a, 6, Metomen, Ripon.
Albrecht Fred. 80a, 3, Eldorado, Vandyne R 9.
Albrecht Fred, 80a, 14, Eldorado, Fond du Lac R 1.
Albrecht Herman, 80a, 8, Eldorado, Van Dyne R 9.
Albrecht Louis, 80a, 8, Eldorado, Vandyne R 9.
Albright August, 275a, 1, Metomen, Ripon R 14.
*Albright Frank, 80a, 16, Metomen, Ripon R 15.
Albright Herman, 80a, 11, Ripon, Ripon R 13.
All John, 4a, 18, Ripon, Ripon R 17.
All John F. 93a, 4, Ripon, Ripon R 13.
All W. H. 70a, 4, Ripon, Ripon R 13.

HELMER MILLING CO.
14-16-18 Fourth St, Fond du Lac, Wis.
for Lime, Cement, Brick, Stucco and all Building Materials.

When in want of a drink or a bottle of pure whiskey for medical purposes call for Tom Benton Rye or Sour Mash A. F. WATKE SOLE AGENT

NEWS DEPOT—Stationery, Perfumes, Toilet Articles—DRUGS AND MEDICINES SALLADE & RUH OPPOSITE COURT HOUSE

*Allard Joseph, 120a, 4, Fond du Lac, Fond du Lac R 1.
Allen H. C. 40a, 30, Osceola, Campbellsport R 33.
Allen Hugh, 80a, 8, Oakfield, Oakfield R 26.
Allen John, 40a, 20, Forest, Fond du Lac R 8.
Allen Thomas, 80a, 25, Eden, Campbellsport R 33.
Alt G. 50a, 33, Eldorado.
Alvin Henry, 39a, 29, Metomen, Fairwater R 18.
Amend J. E. creamery, 31, Rosendale, Ripon R 14.
Amend J E. creamery, 2, Ripon, Ripon R 13.
Amidon Arthur, (see 27) town treasurer, 24 Waupun, R 24.
Amidon Beacher, 80a, 27, Waupun Waupun R 24.
Ammel Joseph Sr. 140a, 30, 17-19, Calumet, Calvary R 39.
Ammel Joseph Jr. 58a, 30, 17-19, Calumet, Calvary R 39.
Amrhine Carl, 82a, 16, Lamartine, Fond du Lac R 3.
Anderson Chas. 40a, 21, Friendship, Fond du Lac R 1.
Anderson J. L. lab. 27, Waupun, Waupun R 25.
Anderson Sarah Mrs. 69a, 29, Friendship, Fond du Lac R 1.
Andrew John, 104a, 7, Marshfield, Calvary R 39.
Andrew Michael, 100a, 4, Marshfield, Calvary R 40.
Anthony Isaac, dairyman, 80a, 6, Fond du Lac, Fond du Lac R 1.
Anton Henry, 33a, 22, Ripon.
*Antone Wm. 100a, 17, Metomen, Brandon R 19.
Arhelger Fred, 80a, 16, Friendship, Vandyne R 9.
Arhelger Geo. Mrs. 47a, 10, Friendship, Vandyne R 9.
Arhelger Louis, farmer, 10, Friendship, Vandyne R 9.
Arhelger Wm. farmer, 10, Friendship, Vandyne R 9.
*Arndt August, 118a, 32, Eden, Campbellsport R 30.
Arndt August, 220a, 9, Eden, Eden R 35.
Arndt August, 14a, 31, Rosendale, Ripon R 14.
Arndt John, 120a, 32, Ripon, Ripon R 16.
Arndt Martin, 38a, 18, Ripon, Ripon R 17.
Arnold Bernard, farmer, 22, Fond du Lac, Fond du Lac R 5.
Arthur D. Mrs. 65a, 30, Fond du Lac, Fond du Lac R 4.
Ash Edw. B. 11a, 3, Waupun, Brandon R 20.
Asmus John, 160a, 3, Osceola, Eden R 35.
*Atkins Jay, 80a, 36, Oakfield, Oakfield R 28.
Atkins John, 80a, 36, Oakfield, Oakfield R 28.
Atkins Louis, lab. 28, Oakfield, Oakfield R 27.
Attenberger John, 90a, 31, Byron, South Byron.
Atwood Chas. A. creamery, 14, Waupun.
Atwood Frank, 33a, 6, Byron, Fond du Lac R 5.
Atwood Perry W. 137a, 2, Waupun, Brandon R 20.
Austin Byron, barber, 29, Eldorado.
Austin Joseph, lab. 29, Eldorado.
Averbeck Chas. 140a, 24, Eldorado, Fond du Lac R 1.
Averbeck Henry, 140a, 19, Friendship, Fond du Lac R 1.
Averbeck Louis, 120a, 18, Empire, Fond du Lac R 7.
Averbeck Wm. 160a, 36, Rosendale, Eldorado R 11.
Avery Elizabeth Miss, 40a, 2, Springvale, Fond du Lac.
Ayers Marcellus, 31½a, 4, Friendship, Vandyne R 9.
Ayers Rutherford B. 41a, 4, Friendship, Vandyne R 9.

BABCOCK Ezekiel, 100a, 10, Ripon.
Babcock Fred, 120a, 10, Ripon.
*Baber Ernst, 160a, 28, Springvale, Brandon R 21.
Bach Nick, 97a, 25, Ashford, Campbellsport R 31.
Bachman A. 140a, 33, Fond du Lac, Fond du Lac R 5.
Backhaus Albert, 200a, 8, Oakfield, Oakfield R 26.

Moore & Galloway Lumber Co.
Agents for C J. L. Meyer Specialties, Manufacture all kinds of Inside Finish in Pine and Hardwood
RETAIL OFFICE AND YARD, MAIN STREET COR. MERRILL FOND DU LAC, WIS.

Fond du Lac County Abstract Co.
Has the only Complete Abstract of Titles to all Property in Fond du Lac County

McCarthy & Braemer, Leading Tailors
34 SOUTH MAIN STREET
FOND DU LAC, WISCONSIN

Backhaus August, 110a, 34, Auburn, Kewaskum.
Backhaus Aug. 40a, 33, Lamartine, Oakfield R 26.
Backhaus Chas. 220a, 34, Auburn, Kewaskum.
Backhaus Chas. 78a, 30, Alto, Waupun R 22.
Backhaus Frank, 100a, 26, Auburn, New Fane.
Backhaus Fred, 70a, 34, Auburn, Campbellsport R 32.
Backhaus Henry 222a, 22, Auburn, New Fane.
Backhaus Herman, 180a, 23, Auburn, New Fane.
Backhaus Otto, 112a, 19, Osceola, Waucousta R 34.
Backhaus Robert, 80a, 33, Auburn, Campbellsport R 32.
Bacon F. L. 90a, 26, Waupun.
Bacon Fred, 6a, 17, Ripon, Ripon R 17.
Badtke Herm, 80a, 32, Ripon, Ripon R 15.
Badtke Julia Mrs. 175a, 17, Springvale, Brandon.
*Baganz Ernest, 80a, 15, Forest, Calvary R 41.
Baganz Gustav, 80a, 10, Forest, Calvary R 41.
Baganz Louis, 140a, 20, Forest, Eden R 36.
Baker George, 55a 13, Empire, Fond du Lac R 8.
Baker Henry, 55a, 13, Empire, Fond du Lac R 8.
Baker Rudolph, 8a, 30, Metomen, Fairwater.
Baldauf Mathias, 34a, 10, Forest, Eden R 36.
Ball Wm. S. 40a, 1, Springvale, Rosendale R 12.
Ballard Wm. D. 80a, 10, Springvale, Rosendale R 12.
Ballou H. M. 40a, 20, Taycheedah, Peebles R 37.
Balsam Alvin, 120a, 7, Byron, Oakfield R 28.
Balsam Frank, 84a, 35, Fond du Lac, Fond du Lac R 5.
Balsam John, 161a, 3, Byron, Fond du Lac R 5.
Balsam John, 58a, 27, Fond du Lac, Fond du Lac R 5.
Balsom Norman, 85a, 1, Springvale, Fond du Lac .
Balthazor Mrs. 40a, 36, Eldorado, Fond du Lac R 2.
Balthazor Alex, 40a, 31, Friendship, Fond du Lac R 1.
Balthazor John, 80a, 36, Eldorado, Fond du Lac R 2.
Balthazor John Sr. 120a, 31, Friendship, Fond du Lac R 1.
*Balthazor John Jr. 80a 30, Friendship, Fond du Lac R 1.
Balthazor Louis, 80a, 7, Fond du Lac, Fond du Lac R 2.
Balthazor Martin, 90a, 18, Friendship, Fond du Lac R 1.
Balthazor Mitchell, 80a, 30, Friendship, Fond du Lac R 1.
Balwanz, Gustav, 83a, 30, Lamartine, Fond du Lac R 4.
Banke August, 20a, 1, Byron, Marblehead.
Banke August Jr. 20a, 12, Byron, Fond du Lac R 5.
Banke Wm. 60a, 1, Byron, Marblehead.
Banker H. M. Mrs. 30, Byron, Oakfield R 28.
Banks Geo. 80a, 28, Ripon, Ripon R 16.
Bannister Lulu Miss, 106a, 29, Byron, Oakfield R 28.
*Bannister Myron I. 106a, 29, Byron, Oakfield R 28.
Bannon James, 385a, 7, Auburn, Campbellsport.
*Barber, E. E. 159a, 28, Springvale, Brandon R 21.
*Barber Frank, 120a, 25, Oakfield, Oakfield R 28.
Barfknecht Julius, 69a, 4, Lamartine, Fond du Lac R 3.
Barker Lucy Mrs. 80a, 9, Springvale, Brandon R 21.
Barlow J. B. 59a, 15, Ripon.
Barnes Dwayne P. 60a, *140, 3, Oakfield, Oakfield R 26.
Barron Frank, cheese factory, 7, Fond du Lac, Fond du Lac R 2.
Bartel Joseph, 175a, 26, 17-18, Calumet, Peebles R 37.
Bartelt August G. 130a, 1, Auburn, Campbellsport R 32.
Bartelt Charles, 92a, 14, Ashford, Campbellsport R 29.
Bartelt Ferd, 120a, 22, Auburn, Campbellsport R 32.

Rusch & Hirth, Hardware
ODD FELLOW BLOCK
FOND DU LAC, WIS.

O. C. Steenberg Co. SASH AND DOOR FACTORY
Dealers in all kinds of Art Glass, Interior Wood Work, Office and Store Furniture
Business Established 1868 Telephone 81 Cor. Brooke and McWilliams Sts., Fond du Lac

M. L. Collins HATTER AND MEN'S FURNISHING GOODS
Umbrellas Recovered and Repaired 38 S. MAIN STREET

FIRST STREET LIVERY HACKS AND BUSSES TO FUNERALS AND PLEASURE PARTIES A SPECIALTY TELEPHONE 62

Bartelt Fred, 180a, 33, Auburn, Campbellsport R 32.
Bartelt Fred, 74a, 19, Ashford, Campbellsport R 29.
Bartelt John, 3a, 23, Ashford, Campbellsport R 30.
Bartelt Julius, 14, Ashford, Campbellsport R 29.
Bartelt Wm. 80a, 31, Auburn, Campbellsport R 31.
Bartz Wm. 117a, 16, Rosendale, Ripon R 13.
Bast John, 78a, 30, 17-19, Calumet, Calvary R 39.
Bast Nicholas, 15a, 27, Osceola, Waucousta R 34.
Batchelder B. W. 10a, 23, Fond du Lac, Fond du Lac R 6.
Batcheldor J. O. cheesemkr. 36, Eldorado, Fond du Lac R 2.
Batchelder Matthew S., 116a, 3, Byron, Fond du Lac R 5.
*Batson Fay, 80a, 16, Metomen, Ripon R 15.
Batson Josiah, 225a, 29, Metomen, Fairwater R 18.
Batterman Henry, 78a, 26, Eldorado, Fond du Lac R 2.
*Batterman Louis, 110a, 36, Byron, Fond du Lac R 6.
*Batterson Frank, 61a, 27, Fond du Lac, Fond du Lac R 5.
Batz Henry, 116a, 10, Byron, Fond du Lac R 5.
*Bauers Anthony, 81a, 13, Ashford, Campbellsport R 29.
Bauers Margaret Mrs. 81a, 13, Ashford, Campbellsport R 29.
Baum, Wm. 40a, 31, Auburn, Campbellsport R 31.
Bauman Wm. 160a, 22, Osceola, Waucousta R 34.
Baumann Edward, 82a, 23, Marshfield, St. Cloud R 43.
Baumhardt Chas. 105a, 28, Eden, Campbellsport R 29.
Baumhardt Fred, 120a, 21, Eden, Campbellsport R 29.
Baumhardt Geo. 120a, 21, Eden, Campbellsport R 29.
Baumhardt Jacob, 40a, 16, Eden, Eden R 35.
Baumhardt Sam, 95a, 16, Eden, Eden R 35.
Baus George, 80a, 14, Forest, St. Cloud R 42.
Baxter James, 74a, 2, Oakfield, Oakfield R 26.
Beardsley J. G. 10a, 22, Fond du Lac, Fond du Lac R 5.
Beardsley L. E. 120a, 15, Waupun.
Beau Frank, 133a, 20, Marshfield, Calvary
Beaucage Frank Mrs. 237a, 15, Osceola, Waucousta R 34.
Beaudry Chas. 130a, 5, Eden, Marblehead.
Beaumeister Chas. 127a, 27, Eden, Eden R 35.
Beaumeister John, 120a, 22, Eden, Eden R 35.
Bechaud Brewing Co. 226a, 1, Fond du Lac.
Bechler John, 160a, 36, Empire, Eden R 36.
Beck John, 120a, 35, Byron, Fond du Lac R 6.
Beck Michael, 160a, 7, Ashford, Campbellsport R 29.
Beck Nicholas, 80a, 28, Ashford, Campbellsport R 30.
Becker Albert, mason, 32, Byron, South Byron.
Becker Chas. 2a, 33, Waupun, Waupun R 24.
Becker Christ, 128a, 30, Auburn, Campbellsport R 31.
Becker Frank, 153a, 13, Ashford, Campbellsport R 30.
Becker Julius, 5a, 32, Byron, South Byron.
*Becker Nic, 70a, 14, Lamartine, Fond du Lac R 3.
Becklinger John, 80a, 17, Auburn, Campbellsport R 32.
Beek M. Mrs. 6a, 30, Waupun, Waupun R 22.
Beekman Henry, 3, Waupun, Brandon R 20.
Beekman K. 100a, 30, Waupun, Waupun R 22.
Beening John, 16a, 27, Waupun, Waupun R 25.
*Beernink Simon, 240a, 36, Alto, Waupun R 22.
Behner Andrew, 40a, 17, Osceola, Waucousta R 34.
Behuke Julius, 9a, 27, Ripon, Ripon R 15.
Beilow Julius Mrs. 42a, 5, Friendship, Vandyne R 9.

MEIKLEJOHN & MARTIN FIRST NATIONAL BANK BLDG. INVESTMENTS, LOANS, REAL ESTATE IF YOU DESIRE TO INVEST "WE CAN PUT YOU RIGHT"

Coal and Wood WM. P. FOX YARDS AT C. & N. W. R. R., 163 W. DIVISION STREET. TEL. 52

MAUTHE'S OFFICE FURNITURE
We Give Special Attention to Office Furnishings
LARGE STOCK ALWAYS ON HAND
COR. MAIN AND DIVISION STREETS

If You Want to Buy or Rent Green Lake Cottages or Lots
ADDRESS OR SEE W. R. LYLE, Ripon, Wis.

Beirne James, 385a, 22, Oakfield, Oakfield R 27.
Beisbier Jos. Jr. 211a, 29, Ashford, Campbellsport R 30.
Beisbier Wenzel, 180a, 33, Ashford, Campbellsport R 30.
Bell Earl and Jud, 39a, 28, Friendship, Fond du Lac R 1.
Bell Ethel Miss, 25a, 28, Friendship, Fond du Lac R 1.
Bell Maria Mrs. 35a, 28, Friendship, Fond du Lac R 1.
Bell Stephen, 120a, 2, 16-18, Calumet, Calvary R 39.
Bellamy Maggie Miss, 40a, 32, Taycheedah, Peebles R 37.
Belling E. F. 160a, 36, Rosendale, Eldorado R 11.
*Bellmer A. 120a, 11, Springvale, Rosendale R 12.
BELLMER EDWARD, town clk. 80a, 29, Friendship, Fond du Lac R 1.
Bellmer Frank Mrs. 180a, 19, Friendship, Fond du Lac R 1.
*Bellmer Geo. 180a, 19, Friendship, Fond du Lac R 1.
Below Ernest, 57a, 10, Ripon, Ripon R 13.
Below John, 25a, 25, Ripon, Ripon R 14.
Beltz Herman, 80a, 1, Byron, Marblehead.
*Bemis C. A. 98a, 12, Fond du Lac, Fond du Lac R 8.
*Bemis Royal, 80a, 31, Fond du Lac, Fond du Lac R 5.
Benedict Mathias, painter and mail carrier, 5a, 29, Marshfield, Mt. Calvary.
Bengal Charles, 80a, 36, Empire, Eden R 36.
Bengal Wm. 120a, 20, Empire, Fond du Lac R 7.
Bennett Homer W. 160a, 9, Oakfield, Oakfield R 26.
Bensley Samuel, 76a, 34, Waupun, Waupun R 24.
Benson B. 80a, 36, Waupun, Waupun R 24.
Benson C. 157a, 36, Waupun, Waupun R 24.
Berens George, 100a, 21, Marshfield, Calvary.
Berenz John, 80a, 12, Marshfield, St. Cloud R 43.
Berenz Mathias, 180a, 2, Marshfield, St. Cloud R 43.
Berg Frank, 66a, 24, 17-18, Calumet, Calvary R 39.
Berg Henry, 80a, 25, 17-18, Calumet, Calvary R 39.
Berg John, 90a, 15, Metomen, Brandon R 19.
Berg John, 40a, 22, Metomen, Brandon R 19.
Berg Joseph, 129a, 18, Ashford, Campbellsport R 29.
Berg, Martin, 69a, 20, Ashford, Campbellsport R 30.
Berg William, 171a, 20, Ashford, Campbellsport R 30.
Bergen Charles, 92a, 26, 17-18, Calumet, Peebles R 37.
Bergen Henry H. 162a, 27, 17-18 Calumet, Peebles R 37.
Berger Herm, 160a, 22, Springvale, Brandon R 21.
Bergin John, 120a, 12, Eldorado, Vandyne R 9.
Bergin Tim, 120a, 12, Eldorado, Vandyne R 9.
Bergman, Aug. 89a, 1, Eldorado, Vandyne R 9.
Bergman Herman 80a, 1, Eldorado, Vandyne R 9.
Bergs Christ, 96a, 14, Marshfield, St. Cloud R 43.
Bergs Peter, 99a, 14, Marshfield, St. Cloud R 43.
Berkelaar A. D. Mrs. 22a, 14, Alto, Brandon R 20.
Berndt Ferd, 89a, 24, Ripon, Ripon R 14.
Berndt H. F. 60a, 28, Rosendale, West Rosendale.
Berndt John, 215a, 32, Byron, South Byron.
Berndt Otto, 80a, 4, Metomen, Ripon R 14.
Berndt Rudolph, 89a, 24, Ripon, Ripon R 14.
Berndt Wm. 15a, 1, Metomen, Ripon R 14.
Berris Peter, 80a, 5, Auburn, Campbellsport R 33.
Berry Theron, 140a, 28, Empire, Fond du Lac R 7.
Bertram Christ, 95a, 6, Marshfield, Calvary R 41.
Bertram John, 40a, 34, Marshfield, Calvary R 41.

The Fountain City Business College
Teaches Book-Keeping, Penmanship, Arithmetic, Commercial Law, Shorthand and Typewriting, Etc.

The Huber Bros. WHOLESALE AND RETAIL DRUGGISTS
BOOKS, STATIONERY, WALL PAPER, AND PHOTOGRAPHIC SUPPLIES, PAINTS, OILS, ETC.
36 S. MAIN STREET FOND DU LAC TELEPHONE 22-3

FARM AND CITY PROPERTY FOR SALE OR EXCHANGE
F. R. TABOR 83 South Main Street

FOR THE BEST LAUNDRY GO TO FOND DU LAC STEAM LAUNDRY 34 E. First St. TELEPHONE 21

Bertram Joseph, 156a, 15, Taycheedah, Peebles R 37.
Bertram Peter, 80a, 24, Fond du Lac, Fond du Lac R 6.
Berts Otto, 80a, 8, Friendship, Vandyne R 9.
Berwald Albert, 60a, 11, Eldorado, Fond du Lac R 1.
Berwald Augusta Mrs. 20a, 3, Eldorado, Vandyne R 9.
Berwald Ferd, 50a, 14, Eldorado, Fond du Lac R 1.
Bessy Hezekiah, 3a, 24, Oakfield, Oakfield R 28.
*Betuyn John, 80a, 19, Alto, Fairwater R 18.
*Betuyn Peter, 60a, 13, Alto, Brandon R 20.
Bevier A. C. Mrs. 15a, 8, Fond du Lac, Fond du Lac R 2.
Beyer Charles, 138a, 3; 16-18, Calumet, Peebles R 37.
Beyer Edward, 160a, 36, 17-18, Calumet, Peebles R 37.
Beyer John, 70a, 9, Alto, Brandon R 19.
Beyer Louis, 61¼ a, 4, 16-18, Calumet, Calvary R 39.
Beyer Louis Jr., 160a, 36, 17-18, Calumet, Calvary R 39.
Beyer Peter, 100a, 29, Marshfield, Mt. Calvary.
Beyer W. H. 120a, 20, Rosendale, Ripon R 13.
Bichler Anton, 100a, 7, Ashford, Campbellsport R 29.
Biebow John, 80a, 11, Byron, Fond du Lac R 6.
*Biegel John, 96a, 24, Auburn, Campbellsport R 32.
Bierhals Robert, 46a, 15, Lamartine, Fond du Lac R 3.
Bierman Aug. 80a, 10, Springvale, Rosendale R 12.
*Bierman Fred C. 80a, 10, Springvale, Rosendale R 12.
*Billings Rollo, 80a, 26, Oakfield, Oakfield R 27.
Bindert Chas. Mrs. 90a, 16, Eldorado, Fond du Lac R 1.
Bindert Emil, 15, Eldorado, Fond du Lac R 2.
Bindert Otto, 15, Eldorado, Fond du Lac R 2.
Bindert Otto (2) 16, Eldorado, Fond du Lac R 1.
Bindert Wm. 165a, 15, Eldorado, Fond du Lac R 2.
Binning Charles, 190a, 27, Empire, Fond du Lac.
Binning Henry, 136a, 21, Empire, Fond du Lac R 7.
Bintz Jacob Mrs. 80a, 32, Taycheedah, Fond du Lac R 8.
Bird John, 38a, 9, Eden.
Bird Sidney H. 127a, 32, Byron, South Byron.
Birkhauser John J. cheese factory, 640a, 27, Marshfield, Calvary R 41.
Birschbach Anton, 100a, 35, Taycheedah, Malone R 38.
Birschbach Barth, 79a, 23, Taycheedah, Malone R 38.
Birschbach Christ, 63a, 32, Taycheedah, Malone R 38.
Birschbach Henry, 110a, 9, Taycheedah, Peebles R 37.
Birschbach J. P. L. 240a, 25, Taycheedah, Malone R 38.
Birschbach John, 80a, 1, Taycheedah, Calvary R 39.
Birschbach John P. 85a, 35, Taycheedah, Malone R 38.
Birschbach Peter, 109a, 35, Taycheedah, Malone R 38.
Birschbach R. Peter, 120a, 35, Taycheedah, Malone R 38.
Bittner Gustav, 157a, 36, Marshfield, St. Cloud.
Bixby D. B. 2a, 15, Ashford, Campbellsport R 32.
Black Chas. 193a, 22, Auburn, Campbellsport R 32.
Blackbird Jos. 73a, 29, Friendship, Fond du Lac R 1.
*Blackburn Albert, 59a, 15, Ripon, Ripon R 14.
Bladow August, 60a, 4, Friendship, Vandyne R 9.
*Blakeman David L. 97a, 31, Byron, South Byron.
Blakeman Maria Mrs. 13a, 33, Oakfield, Oakfield R 27.
Blakeman Phoebe A. Mrs. 26a, 33, Oakfield, Oakfield R 27.
Blanch August H. cheese factory, 14, Forest, St. Cloud R 42.
Blanchard Levi P. 40a, 16, Springvale, Brandon R 21.
Blank Frank, 80a, 11, Ripon, Ripon R 13.

CARRIAGES FOR WEDDINGS, FUNERALS, ETC., AT GORMICAN'S LIVERY Forest Avenue PHONE 119

MOORE & GALLOWAY LUMBER CO.
Dealers in PLAIN AND ORNAMENTAL GLASS. POLISHED PLATE a Specialty.
Scroll Work, Mouldings, Turning, Etc. FOND DU LAC, WIS.

JOHN P. HESS
Railroad Watch Inspector Wis. Cen., C. & N. W., C. M. & St. P.

The Whittelsey Store THE FOREMOST SHOPPING CENTER OF FOND DU LAC FOR DRY GOODS, CARPETS, CLOAKS AND FURS.

T. S. ARTHUR "QUALITY NOT QUANTITY" PALMER HOUSE BLOCK SCIENTIFIC OPTICIAN

*Blank Henry and Louis E. 180a, 30, Byron, Oakfield R 28.
Blank Louis, 55a, 32, Byron, South Byron.
*Blank Wm. H. 84a, 21, Springvale, Brandon R 21.
Blatz Albert, 103a, 26, Taycheedah, Malone R 38.
Blatz Charles, 119a, 28, Marshfield, Mt. Calvary.
Blatz Joseph, 160a, 20, Forest, Eden R 36.
Blewett James Mrs. 78a, 30, Eldorado, Eldorado R 11.
*Bliss Sidney E. 249a, 19, Empire, Fond du Lac R 7.
Block Alstena, 15a, 18, Oakfield, Oakfield R 26.
*Block Wm. 193a, 33, Metomen, Fairwater R 18.
Blodgett H. Eugene, 180a, 4, Waupun, Brandon.
Bloedow Ferd, 61a, 14, Eldorado, Fond du Lac R 1.
Bloedow Robert, 20a, [illegible], Eldorado, Fond du Lac R 1.
Blonien Henry, creamery, 180a, 13, Marshfield, St. Cloud R 43.
Blonien Louis, Marshfield, Calvary R 39.
Blonien Maggie, Marshfield, Calvary R 39.
Blonien Mary, Marshfield, Calvary R 39.
Blonien Michael, 120a, 1, 16-18, Calumet, Calvary R 39.
Blonien Peter, creamery, 200a, 7, Marshfield, Calvary R 39.
Blonigen John E. 200a, 28, Marshfield, Mt. Calvary.
Bloohm Charles H. 120a, 28, Byron.
*Bloohm Edw. 200a, 36, Oakfield, Oakfield R 27.
*Bloohm H. 195a, 25, Oakfield, Oakfield R 28.
Bloohm Wm. F. 123a, 25, Oakfield, Oakfield R 28.
Bloohm Wm. Jr. 79a, 33, Byron, South Byron.
Blosse Henry, 60a, 31, Rosendale, Ripon R 14.
Bluemke August H. 120a, 2, Springvale, Rosendale.
Bluemke Gustav, 80a, 8, Waupun, Brandon R 20.
Bluenke J. Chris. 241a, 23, Springvale, Rosendale.
Bly A. M. Mrs. 83a, 14, Metomen, Brandon R 19.
Bly Asa Mrs. 120a, 16, Metomen, Brandon.
Bly Fred W. 130a, 29, Marshfield, Mt. Calvary.
Bly Geo. S. 48a, *122a, 14, Metomen, Brandon R 19.
Blythe Henry, 200a, 15, Springvale, Fond du Lac.
Boardman Elizabeth Mrs. 35a, 22, Waupun, Waupun R 25.
Bobzein Chas. 10a, 29, Ripon.
Bock Louis, creamery, 17, Eldorado, Eldorado R 10.
Bock Wm. 61a, 23, 17-18, Calumet, Peebles R 37.
Boegel Wm. 120a, 31, Ashford, Campbellsport R 30.
Boehlen Joseph, 120a, 11, Forest, Calvary R 41.
Boehlen Michael, 5a, 29, Marshfield, Calvary R 41.
Boehnlein Simon, 146a, 12, Marshfield, St. Cloud R 43.
*Boening Herman, 116a, 34, Ripon, Ripon R 15.
Boers Fred, 101a, 16, Ripon, Ripon R 13.
*Boersen Henry Mrs. 120a, 33, Alto, Waupun R 23.
Boese John, 40a, 11, Eldorado, Vandyne R 9.
Bohlman John, 80a, 16, Osceola, Waucousta R 34.
Bohlman Wm. 75a, 16, Auburn, Campbellsport R 32.
Bohn Ernest, 40a, 1, Taycheedah, Fond du Lac R 8.
Boider Wm. 49a, 30, Byron, Oakfield R 28.
Boland August, 166a, 25, Ashford, Campbellsport R 31.
Boland Geo. farmer, 21, Fond du Lac.
Boland John, farmer, 21, Fond du Lac.
Boland Patrick, dairy, 167a, 21, Fond du Lac.
Boland Wm. farmer, 21, Fond du Lac.
Boller Phillip, 62a, 32, Byron, South Byron.

O. G. STEENBERG CO. SASH AND DOOR FACTORY
Manufacturers of Mouldings, Screen Doors and Windows, Scroll Sawing and Stair Builders
Cor. Brooke and McWilliams St. Fond du Lac Business established 1868 Telephone 81

A General Stock of Dry Goods, Carpets, Rugs
Ladies' ready-to-wear Garments, etc. at **The Wagner Dry Goods Co.**

HAAS & WAGNER "Grand Central" for Table Linens, Napkins, Towels, and Toweling, Wool Blankets, Outing Blankets and Comforters.
22 FOREST AVE., FOND DU LAC

Boller Philip Jr. lab. 32, Byron, South Byron.
Boller Wm. 95a, 29, Byron, Oakfield, R 28.
Bollmer Robt. 10a, 29, Ripon.
*Bolsby Roy, 75a, 9, Ripon, Ripon R 13.
Bonesho John, 40a, 13, Ashford, Campbellsport.
Bonnell Jas. 120a, 16, Ripon, Ripon R 13.
*Bonnet J. W. 79a, 5, Lamartine, Fond du Lac R 3.
*Bonnett Wm. 80a, 9, Springvale, Rosendale.
Bonzelet John, farmer, 9, Eden, Eden R. 36.
Bonzelet Peter J. 140a, 9, Eden, Eden R 36.
Boom A. John, 60a, 13, Alto, Waupun.
Boom Anthony, 230a, 13, Alto, Brandon R 20.
Boom C. Mrs. 107a, 13, Alto, Brandon R 20.
Boom C. W. 56a, 14, Alto, Brandon R 20.
Boom Gerrit, buttermkr. 2a, 16, Waupun, Waupun R 25.
Boom H. W. 31a, 14, Alto, Brandon R 20.
Boom Henry, 85a, 13, Alto, Brandon R 20.
Boom Henry, 120a, 9, Waupun, Waupun R 25.
*Boom J. H. 160a, 13, Alto, Brandon R 20.
Boom Manus, 160a, 13, Alto, Brandon R 20.
Borchard Aug. 83a, 23, Springvale, Brandon R 21.
Borchard Herm, 160a, 22, Springvale, Brandon R 21.
Bord Math. 140a, 1, Taycheedah, Fond du Lac R 8.
Born Chas. 78a, 18, Metomen, Fairwater.
Born Fred, 200a, 9, Springvale, Rosendale.
Bossenbroek B. and G. 120a, 36, Alto, Waupun R 22.
*Bossenbroek Bert, 120a, 35, Alto, Waupun 23.
Bossenbroek G. 120a, 36, Alto, Waupun R 22.
Bossenbroek Henry, 109a, 1, Alto, Brandon R 20.
*Bossenbroek John, 80a, 31, Waupun, Waupun R 23.
Bothe Ferdinand Jr. 100a, 34, Empire, Eden R 36.
Bothe Frank, 80a, 26, Empire, Fond du Lac.
Bottum H. C. 240a, 30, Rosendale, Ripon R 14.
Boudin Louis, 75a, 18, Fond du Lac, Fond du Lac R 3.
Bowan Michael, 76a, 15, Byron, Fond du Lac R 5.
Bowe Frank, 120a, 11, Springvale, Rosendale.
Bowe William, 60a, 15, Forest, Calvary R 41.
Bowen E. Mrs. 50a, 36, Osceola, Waucousta R 34.
Bowen Warren, ret. farmer, Byron, Fond du Lac R 5.
Boyce Charlotte Miss, 7a, 8, Fond du Lac, Fond du Lac R 2.
Boychke Wm. 5a, 36, Fond du Lac, Fond du Lac R 6.
Boyd Adam, 97a, 2, Waupun, Waupun R 25.
Boyd Eugene, 60a, 2, Waupun, R 25.
Braatz August, 120a, 32, Alto, Waupun R 23.
Braatz Chas. 120a, 35, Springvale, Brandon R 21.
Braatz Julius F. 180a, 27, Springvale, Brandon R 21.
Braatz Wm. 103a, 25, Alto, Waupun R 22.
Braatz Wm. 320a, 26, Springvale, Rosendale R 12.
Braeger Wm. 80a, 23, Eldorado, Fond du Lac R 2.
Brafford A. G. 63a, 21, Empire, Fond du Lac R 7.
Brafford Catherine Mrs. 79a, 6, Ashford, Campbellsport R 29.
Bratz Carl, 157a, 2, Eden, Eden R 36.
Braun Anton, farmer, 29, Taycheedah, Peebles R 37.
Braun Bernard, farmer, 29, Taycheedah, Peebles R 37.
Braun Edward, farmer, 22, Eden, Eden R 35.
Braun George, 31a, 29, Marshfied, Calvary R 41.

Geo. L. McDermott & Co. Funeral Directors and Embalmers
165 S. Main Street. Open Day and Night. Tel. Office 5192. Tel. Res. 5041.

Northern Lumber & Fuel Co. PRICES RIGHT GRADES SECOND TO NONE
TELEPHONE 523 OFFICE AND YARDS COR. FOLLETT AND BROOKE STS.

The J. E. Sullivan Co. FOND DU LAC'S FASHIONABLE TAILORS... 7 S. MAIN STREET

JAY P. McDERMOTT SPECIAL AGENT

MORAL "INSURE IN THE TRAVELERS" DO IT NOW

Braun Henry, 113a, 26, Eden, Campbellsport R 33.
Braun John, 200a, 26, Eden, Eden R 35.
Braun Mary A. Mrs. Marshfield, Calvary R 40.
Braun Mary K. Mrs. 40a, 29, Taycheedah, Peebles R 37.
Braun Michael, 100a, 16, Marshfield, Calvary R 40.
Braun Nicholas, farmer, 22, Eden, Eden R 35.
Braun Nicholas Mrs. 156a, 22, Eden, Eden R 35.
Braun Peter, 40a, 22, Eden, Eden R 35.
Braun Wilhelmina Mrs. 80a, 25, Auburn, Kewaskum R 1.
Braun Wm. J. 80a, 23, Eden, Campbellsport R 33.
Bray Geo. 40a, 12, Fond du Lac, Fond du Lac R 8.
Brayton Chas. J. 240a, 32, Fond du Lac, Fond du Lac R 5.
Breitengross Wm. 6a, 21, Fond du Lac R 4.
Breitzkreutz Fred, 40a, 8, Metomen, Ripon R 16.
Brennan Denis, 141a, 17, Oakfield, Oakfield R 26.
Brennan John, Thomas and Wm. 80a, 30, Eden, Campbellsport R 30.
Brennan Peter, 165a, 8, Auburn, Campbellsport R 32.
Brennan Wm. 84a, 1, Lamartine, Fond du Lac R 2.
*Brenner John, 2a, 32, Marshfield, Mt. Calvary.
Brenner Vincenz, 207a, 31, Marshfield, Calvary R 41.
Bresnehan Wm. 136a, 3, Ripon.
Bridenfeld Fred, 100a, 12, Lamartine, Fond du Lac R 2.
Briggs Eugene T. 100a, 5, Eden, Eden R 36.
*Briggs Frank, 120a, 4, Eden, Eden R 36.
Briggs Jerry W. 76a, 17, Taycheedah, Peebles R 37.
Briggs Monmouth, 120a, 4, Eden, Eden R 36.
Bright C. T. 100a, 28, Lamartine, Fond du Lac R 4.
Brill Chas. E. 161a, 32, Rosendale, Ripon R 14.
*Brink Gerrit, 90a, 35, Alto, Waupun R 22.
Brink Thos. farmer, 8, Waupun, Brandon R 20.
Brinkerhoff Frank, chairman, 190a, 29, Springvale, Brandon R 21.
Brinkerhoff Frank Jr. 80a, 4, Waupun, Brandon R 20.
Brinkman Wm. 58a, 36, Rosendale, Eldorado R 11.
Brisbane James, 120a, 12, Alto, Brandon R 20.
Briske Otto, 130a, 11, Lamartine, Fond du Lac R 3.
Bristol A. Mrs. 100a, 24, Oakfield.
Bristol F. J. 80a, 13, Oakfield.
Britzke August, 46a, 35, Eden, Campbellsport R 29.
*Broadway John, 120a, 11, Alto, Brandon R 20.
Brock E. A. 114a, 27, Metomen, Brandon R 19.
Brockhaus Wm. 120a, 9, Auburn, Campbellsport R 32.
Brockway Andrew, 17a, 15, Friendship, Vandyne R 9.
Brodzeller Andrew, 60a, 28, Ashford, Campbellsport R 30.
Brodzeller Peter, 132a, 8, Auburn, Campbellsport.
Broege Wm. 180a, 19, Ripon, Ripon R 16
Bromme Emil, 170a, 18, Friendship, Fond du Lac R 1
Bronson Andrew J. 60a, 1, Metomen, Rosendale.
Bronson Benj. 122a, 25, Waupun, Waupun R 25.
*Bronson Frank, 60a, 1, Metomen, Ripon R 1[4].
Bronson Gustav, 105a, 36, Waupun, Waupun R 24.
Bronson Levy, farmer, 31, Eldorado, Rosendale R 12.
Bronson Linda Miss, 31, Eldorado, Rosendale R 12.
Bronson Phoebe E. Mrs. 40a, 31, Eldorado, Rosendale R 12
Bronson Wm. 35a, 31, Eldorado.
Brookins Dee S. 40a, 16, Oakfield.
*Brookins Gay, 114a, 24, Oakfield, Oakfield R 28.
Brooks Clint D. 175a, 9, Waupun.
Brost Lambert, 39a, 1, 16-18, Calumet, Calvary R 39.

90-92 Main St. STRASSEL'S for fine Dress Goods and Silks

WADHAMS OIL COMPANY Tank Wagon delivery to all points within 15 miles of Fond du Lac Electric Light 150° Oil, Crystal White 130° Oil. Double distilled Gasoline.
TELEPHONE 451 H. A. PORTER, Agent, Fond du Lac, Wis.

Helmer Milling Co. Flour, Feed, Seeds and all Grains. 14-16-18 Fourth St., Fond du Lac

42 N. MAIN STREET FOND DU LAC, WIS.
A. F. WATKE, Wholesale
If you get the Tom Benton Whiskey it is the purest and best. Sold only by

Brost Nicholas, cheese factory, 2¼a, 23, Empire, Fond du Lac R 7.
*Brottmiller Wm. 111a, 25, Lamartine, Fond du Lac R 4.
*Brown Andrew, 100a, 28, Empire, Fond du Lac R 7.
Brown Andrew C. 20a, 18, Fond du Lac, Fond du Lac R 3.
Brown Anthony, 10a, 9, Fond du Lac, Fond du Lac R 3.
Brown Chas. 35a, 25, Ripon, Ripon R 14.
Brown Clarence, 200a, 12, Metomen, Brandon R 19.
Brown Eden, 40a, 26, Osceola, Waucousta R 34.
Brown G. Frank, 240a, 24, Lamartine, Fond du Lac R 4.
Brown Geo. W. 145a, 9, Waupun, Brandon R 20.
Brown H. B. 39a, 34, Springvale, Brandon R 21.
*Brown Henry, 80a, 26, Empire, Fond du Lac.
Brown Horace, 43a, 25, Metomen, Brandon.
Brown Jacob, town treas. 130a, 17, Empire, Fond du Lac R 7
Brown James, 40a, 2, Eldorado, Vandyne R 9.
Brown John Jr. 190a, 15, Waupun, Waupun R 25
Brown Volney, 11a, 31, Rosendale, Ripon R 14.
Bruins Andrew, 532a, 9, Alto, Brandon R 19.
*Bruins Andrew Jr. 339a, 9, Alto, Brandon R 19.
Bruins Cornelius, 110a, 16, Alto, Brandon R 19.
Bruins Derk, 366a, 9, Alto, Brandon R 20.
Bruins Derrick, ret. farmer, Brandon R 20.
Bruins Edw. 160a, 17, Alto, Fairwater R 18.
Bruins Henry, 130a, 16, Alto, Brandon R 19.
Bruins John, ret. farmer, Brandon R 20.
*Brunkhorst John, 40a, 16, Alto, Brandon R 19.
Buboltz Fred W. 232a, 2, Ripon, Ripon R 13.
Buchholz Benj. 40a, 33, Taycheedah, Malone R 38.
Buchholz John, 7a, 28, Ripon, Ripon R 15.
Buchholz Max Mrs. 120a, 33, Taycheedah, Malone R 38.
Buchholz Paul, farmer, 33, Taycheedah, Malone R 38.
BUCHHOLZ PAUL, town clk, 59a, 19,17-19, Calumet, Calvary R 39.
Fond du Lac R 8.
Buchholz Wm. 35a, 5, Taycheedah, Fond du Lac R 8.
Buck Esther Mrs. 20a, 2, Metomen.
Buck Hamilton, 90a, 10, Rosendale, Eldorado R 10.
Budan Herman, 241a, 23, Rosendale.
Buechel John, 80a, 19, Marshfield, Malone R 38.
*Buechel Mat, 80a, 33, 17-19, Calumet, Calvary R 40.
Buechel Peter, 80a, 26, 17-19, Calumet, New Holstein R 3.
Buehner Andrew, 120a, 16, Osceola, Waucousta R 34.
Buese Fred and John, 80a, 19, Forest, Eden R 36.
Buese Philip, 70a, 19, Forest, Eden R 36.
Buetow Chas. 120a, 13, Eldorado, Fond du Lac R 1.
Buettner Fred A. 102a, 10, Auburn, Campbellsport R 32.
Bump Lorenz, 100a, 5, Auburn, Campbellsport R 33.
Buntrock Herman, 76a, 22, Eldorado, Fond du Lac R 2.
*Buntrock Robert, 210a, 32, Lamartine, Fond du Lac R 4.
Burg Edwin, 80a, 20, 17-19, Calumet, Calvary R 40.
Burg Jacob, 85a, 26, 17-19, Calumet, Calvary R 40.
Burg John, 80a, 19, 17-19, Calumet, Calvary R 39.
Burg Peter, 76a, 1, Forest, St. Cloud
Burg Richard, 60a, 25, 17-18, Calumet, Calvary R 39.
Burgraff Frank, well driller, 17½a, 29, Eldorado.
Burgraff Ida, dressmkr. 26½a, 29, Eldorado.
Burk Peter, 40a, 2, Eden.
Burk Thomas, farmer, 2, Eden.

REXALL REMEDIES ARE SOLD ONLY BY SALLADE & RUH OPPOSITE COURT HOUSE
Moore & Galloway Lumber Co. OFFICE, STORE AND CHURCH FURNITURE
Interior Wood Finish and Stair Builders Telephone 612 Fond du Lac

Fond du Lac County Abstract Co.
OWNER OF THE C. L. ENCKING ABSTRACT BOOKS AND RECORDS

McCarthy & Braemer, Leading Tailors
34 SOUTH MAIN STREET
FOND DU LAC, WISCONSIN

Burke Jerry, 26a, 10, Ripon, Ripon R 13.
*Burke Jersey, 160a, 23, Byron, Fond du Lac R 6.
Burke Michael, 79a, 23, 17-19, Calumet, Peebles R 37.
Burke Michael, 280a, 26, Forest, Eden R 36.
*Burke Thos. 80a, 25, Osceola, Waucousta R 34.
*Burleton Pearly, 60a, 14, Oakfield, Oakfield R 26.
Burlingame Fred, 80a, 18, Ripon.
Burmeister F. 35a, 35, Waupun, Waupun R 24.
Burmeister Fred, 60a, 28, Rosendale, Rosendale, R 12.
Burmeister Henry, 189a, 33, Rosendale, W. Rosendale.
Burnell James, 100a, 34, Empire, Eden R 36.
Burnell John Sr. 140a, 19, Eden.
Burnett Chas. 40a, 30, Osceola, Campbellsport R 33.
*Burnett Herbert E. 120a, 22, Lamartine, Fond du Lac R 4.
Burns John, farmer, 26, Eden, Campbellsport R 33.
Burns John, 200a, 2, Osceola, St. Cloud R 42.
Bush G. E. 40a, 31, Waupun, Waupun R 22.
Bush H. A. 160a, 7, Byron, Fond du Lac.
Bush H. H. 156a, 36, Rosendale, Ripon.
Bush J. 14a, 29, Waupun, Waupun R 22.
Buskirk C. G. lab. 2a, 24, Waupun, Waupun R 25.
Buss Louise Mrs. 122a, 32, Auburn, Kewaskum.
*Busse Adolph, 80a, 33, Ripon, Ripon R 15.
Busse Bros. dairy, 268a, 13, Fond du Lac, Fond du Lac R 7.
Busslaff Fred Mrs. 14a, 31, Osceola, Waucousta.
Busslaff Louis 66a, 29, Osceola, Waucousta R 34.
Buthe Frank, 130a, 31, Forest, Eden R 36.
Buthe Margaret Mrs. 80a, 31, Forest, Eden R 36.
Butke August Mrs. 62a, 2, Ashford, Campbellsport R 30.
Butler Al. 78a, 3, Byron, Fond du Lac R 5.
Butler Edw. 30a, 17, Fond du Lac.
*Butler Frank and Wm. 197a, 16, Rosendale, Ripon R 13.
Butler James, farmer, 4, Taycheedah, Fond du Lac R 8.
Butler Michael, 197a, 16, Rosendale, Ripon R 13.
Butler Wm. Mrs. 10a, 4, Taycheedah, Fond du Lac R 8.
Butscherlick John, 138a, 22, Ashford, Campbellsport R 30.
Butz Anton, 102a, 2, Byron, Fond du Lac R 6.
Butz Ferd, 3a, 30, Metomen, Fairwater.
Butzin Chas. 204a, 29, Ripon.
*Butzin Herm. A. 184a, 29, Ripon, Ripon R 16.
Butzin Wm. 178a, 14, Ripon, Ripon R 13.
Butzke Albert, 80a, 9, Auburn, Campbellsport R 32.
*Bylsma Wm. 120a, 35, Alto, Waupun R 23.
Byrnes Edward, farmer, 24, Empire, Fond du Lac R 7.
Byrnes Robert M. 180a, 24, Empire, Fond du Lac R 7.

CAHILL James, 200a, 23, Osceola, Waucousta R 34.
*Cairns David, 150a, 31, Springvale, Brandon R 21.
Calhoun Joseph, 80a, 31, Osceola, Campbellsport R 33.
Calhoun Wm. 80a, 8, Auburn, Campbellsport R 33.
Callahan Bernard, 80a, 30, Eden, Fond du Lac R 6.
Callahan Bernard Mrs. 86a, 29, Eden, Campbellsport R 29.
Callahan John, 94a, 29, Eden, Campbellsport R 29.
*Callahan John, 81a, 6, Springvale, Ripon R 14.
Calvey Edward, Mrs. 120a, 26, Osceola, Waucousta R 34.
Calvey Michael, 84a, 26, Osceola, Waucousta R 34.
Campbell Wm. F. 155a, 11, Ashford, Campbellsport R 30.
Carabine James, 4a, 22, Ripon.
Carberry Annie Miss, teacher, 15a, 30, Friendship, Fond du Lac, R 1.

Rusch & Hirth, Hardware
ODD FELLOW BLOCK
FOND DU LAC, WIS.

O. C. Steenberg Co. Sash and Door Factory
Business Established 1868
Cor. Brocke and McWilliams Sts.
Telephone No. 81
FOND DU LAC, WISCONSIN

EVERYTHING FROM THE HEAD TO THE FOOT SUPPLIED BY M. L. COLLINS, Men's Furnisher
38 S. MAIN STREET, FOND DU LAC, WIS.

J. K. Wilkins AT THE First Street Livery Telephone 62
THE BEST RIGS OF ALL KINDS CAN BE HAD BY CALLING ON

Carbery James, 60a, 34, Forest, Eden R 36.
Carberry Jos. 100a, 30, Friendship, Fond du Lac R 1.
Carberry Sarah Miss, teacher, 30, Friendship, Fond du Lac R 1.
Carey Louis W. (estate) 160a, 36, Forest, Eden R 36.
Carey Thos. 80a, 16, Eldorado, Vandyne R 9.
*Carey Thomas, 120a, 9, Empire, Fond du Lac R 8.
Carey Wm. H. 260a, 26, Forest, St. Cloud R 42.
Carpenter George, lab. 9, Fond du Lac, Fond du Lac R 3.
*Carpenter Leon, gardener, 20a, 13, Fond du Lac, Fond du Lac R 7.
Carr Cal, farmer, 29, Empire, Fond du Lac R 7.
Carr James, lab. 1, Byron, Marblehead.
Carr Thos. 95a, 31, Eden, Campbellsport R 30.
Carr Wm. 150a, 31, Eden, Campbellsport R 30.
Carrier Alice Mrs. 144a, 20, Oakfield, Oakfield R 26.
Carter E. B. 400a, 8, Metomen, Ripon R 15.
Carter G. W. 10a, 27, Ripon.
Carter Louis, 80a, 20, Metomen, Fairwater R 18.
*Cary Patrick H. 10a, 33, Ripon, Ripon R 15.
Case Geo. W. 100a, 36, Byron, Fond du Lac R 6.
Casey Dennis and John, 200a, 1, Ripon, Ripon R 13.
Casper Christ, 125a, 32, 17-19, Calumet, Calvary R 39.
Casper Nicholas, 116a, 18, Marshfield, Malone R 38.
Casper Peter, 160a, 18, Marshfield, Malone.
Cavanaugh Henry and James, 300a, 8, Osceola, Eden R 35.
Cavanaugh M. 153a, 13, Osceola, St. Cloud R 42.
Chaffin Aaron, 153a, 6, Ripon, Ripon R 17.
Chaffin J. Hez. 373a, 5, Ripon, Ripon R 17.
Chaffin S. W. 194a, 6, Ripon, Ripon R 17.
Chandler Hiram, 160a, 3, Waupun, Brandon.
Chandler Hiram A. 160a, 3, Waupun, Brandon.
*Chapin Geo. E. 164a, 9, Waupun, Brandon R 20.
*Chapman Arthur, 160a, 32, Oakfield, Oak Center.
Chappell Elizabeth, 80a, 14, Eden, Eden R 35.
Chappell George, 100a, 14, Eden, Eden R 35.
Chase Albert L. 265a, 1, Waupun, Waupun, R 25.
Chase Frank H. 117a, 1, Waupun, Waupun R 25.
Chesley Arthur D. 100a, 36, Eden, Campbellsport R 33.
Chesley Israel, 160a, 36, Eden, Campbellsport R 33.
Chisholm Alex, 120a, 2, Ripon.
Chisholm John, 80a, 11, Ripon.
Chisholm Kenneth, 45a, 2, Ripon, Ripon R 13.
Chisholm Lizzie Miss, 103a, 11, Ripon.
*Christ Edw. 38a, 21, Fond du Lac, Fond du Lac R 5.
Christensen Henry F. gen. store, 30, Lamartine, Fond du Lac R 4.
Christian Edw. 40a, 27, Metomen, Brandon R 19.
Christian Jacob, cheese factory, 20, Byron, Oakfield R 28.
Churchyard Deline Mrs. 140a, 30, Rosendale, Ripon R 14.
Clapham Byron, 203a, 29, Taycheedah, Peebles R 37.
Clapp Henry L. 110a, 27, Ripon, Ripon.
*Clark Andy C. 78a, 4, Waupun, Brandon R 20.
Clark Bernard, 80a, 32, Eden, Campbellsport R 30.
Clark Cora Mrs. 160a, 9, Waupun, Brandon R 20.
*Clark Fred. 110a, 14, Metomen, Brandon.
Clark James, 120a, 30, Eden, Fond du Lac R 6.
Clark James, 120a, 24, Eldorado, Fond du Lac R 1.
Clark James H. 20a, 4, Waupun, Brandon R 20.
Clark John W. 69a, 29, Oakfield, Fond du Lac.
*Clark Robert, 100a, 33, Springvale, Brandon R 21.

MEIKLEJOHN & MARTIN
FIRST NATIONAL BANK BLDG.
INVESTMENTS, LOANS, REAL ESTATE
IF YOU DESIRE TO INVEST
"WE CAN PUT YOU RIGHT"

Coal and Wood WM. P. FOX
Yards at C. & N. W. R. R., 163 W. Division Street. Tel. 52

MAUTHE'S FURNITURE STORE
COR. MAIN AND DIVISION STREETS.
Headquarters for Folding Chairs and Lodge Furniture
Prices on Large Lots Quoted on Application.

TO BUY Farms or Lands in the South, West or Northern Wisconsin
ADDRESS OR SEE W. R. LYLE RIPON, WIS.

Clark Thos. Mrs. 100a, 33, Springvale, Brandon R 21.
Clark Wm. farmer, 9, Waupun, Brandon R 20.
*Clarkin Frank, 40a, 32, Oakfield, Oakfield R 27.
Clemens Jacob, 80a, 23, Byron, Fond du Lac R 6.
Clinch Olive Mrs. 7a, 14, Springvale, Rosendale R 12.
Clock W. S. Mrs. 14, Lamartine, Fond du Lac R 3.
Clohesy Geo. 80a, 24, Eldorado, Fond du Lac R 1.
Clohesy John 80a, 24, Eldorado, Fond du Lac R 1.
Close Jeremiah, 110a, 9, Lamartine, Fond du Lac R 3.
*Close Lucian, 60a, 10, Lamartine, Fond du Lac R 3.
Coad Frank Mrs. 60a, 12, Metomen, Ripon R 14.
Coad Thos. Mrs. 142a, 12, Metomen, Ripon R 14.
Cobler H. F. 40a, 10, Auburn, Campbellsport R 32.
Cobler Philip, 64a, 3, Auburn, Campbellsport R 32.
Cody John, 232a, 4, Taycheedah, Fond du Lac R 8.
Coffman Chas. farmer, 18, Byron, Oakfield.
Coffman Jacob, 170a, 18, Byron, Oakfield R 28.
Coffman Nicholas, farmer, 18, Byron, Oakfield.
Coffman Peter B. 160a, 17, Byron, Oakfield R 28.
*Coffman Peter J. 160a, 17, Byron, Oakfield R 28.
Cole A. Mrs. 50a, 23, Metomen, Brandon.
Cole Geo. W. 150a, 31, Springvale, Brandon.
*Cole Hiram, 160a, 15, Metomen, Ripon R 15.
Cole Louis, 201a, 10, Metomen, Ripon R 15.
Coles Chas. 60a, 31, Byron, South Byron.
Coles Geo. N. 38a, 22, Byron, Byron.
Collien Fred. 80a, 24, Oakfield, Oakfield.
*Collien Wm. F. 82a, 20, Byron, Oakfield R 28.
*Collins A. B. 125a, 9, Ripon, Ripon R 13.
Collins Edw. 80a, 35, Oakfield, Oakfield R 27.
Comins Richard 120a, 25, Forest, St. Cloud R 42.
Cone Louis, cheesemkr. 18, Friendship, Fond du Lac R 1.
Conger Columbus, 80a, 25, Forest, St. Cloud R 42.
Conger Eugene, 80a, 1, Osceola, St. Cloud R 42.
Conley John, 140a, 26, Byron, Byron.
Conley John Jr. lab. 26, Byron, Byron.
Conley Wm. lab. 26, Byron, Byron.
Conners David Mrs. 100a, 15, Eden, Eden R 35.
Connors D. J. 153a, 31, Oakfield, Waupun R 24.
Conover William Mrs. 77½a, 12, Ripon, Ripon.
Conroy Thos. 148a, 18, Oakfield, Oakfield R 26.
Coon Arthur, 40a, *200a, 16, Oakfield, Oakfield R 26.
Coon John D. 25a, 23, Fond du Lac, Fond du Lac R 6.
*Cooper Charles, 160a, 34, Springvale, Brandon R 21.
Cooper Chas. Mrs. 160a, 34, Springvale, Brandon R 21.
Corcoran James, 90a, 1, Byron, Fond du Lac.
Corcoran John, 113a, 36, Fond du Lac, Fond du Lac R 6.
*Corcoran Mat. 47a, 8, Fond du Lac, Fond du Lac R 2.
Corcoran Michael E. 90a, 1, Byron, Fond du Lac.
*Corrigan James, 200a, 20, Waupun, Waupun R 25.
Corrigan John, farmer, 28, Waupun, Waupun R 22.
Corrigan Philip, 40a, 16, Forest, Calvary R 41.
Cosgrove Nicholas, 185a, 14, Eden, Eden R 35.
Cosgrove Patrick, 100a, 13, Eden, Eden R 35.
Costello Daniel, 100a, 35, Fond du Lac, Fond du Lac R 6.
Costello Michael, dairyman, 140a, 11, Byron, Fond du Lac R 6.

IF YOUR BOY WANTS A PRACTICAL EDUCATION SEND HIM TO
The Fountain City Business College
FOND DU LAC, WISCONSIN

The Huber Bros. WHOLSALE AND RETAIL DRUGGISTS
BOOKS, STATIONERY, WALL PAPER.
PAINTS, OILS, GLASS, SPICES, ETC.
36 S. MAIN STREET FOND DU LAC TELEPHONE 22-3

Real Estate
..Loans..
F. R. TABOR
Insurance
83 SOUTH MAIN STREET, FOND DU LAC, WIS.

FOR THE BEST LAUNDRY GO TO FOND DU LAC STEAM LAUNDRY 34 E. First St. TELEPHONE 21

Costello Thos. 116a, 9, Byron, Fond du Lac R 5.
Coulahan John, 101a, 15, Byron, Fond du Lac R 5.
Coulter L. Mrs. 89a, 18, Empire, Fond du Lac R 7.
Courtney Wm. Mrs. 80a, 26, Eden, Campbellsport R 33.
Coyne John, 127a, 1, Lamartine, Fond du Lac R 2.
*Coyne Thomas, 117a, 1, Lamartine, Fond du Lac R 2.
Crain Mark, 20a, 20, Eldorado, Eldorado R 10.
*Crain Mark L. 78a, 30, Eldorado, Fond du Lac R 1.
Crain Ralph, farmer, 20, Eldorado, Eldorado R 10.
Crandall M. Mrs. 108a, 26, Ripon, Ripon.
Crane Silas D. 260a, 32, Rosendale, Ripon R 14.
Cratchy Elizabeth Mrs. 21a, 21 Friendship, Fond du Lac R 1.
*Cratchy Frank, 21a, 21, Friendship, Fond du Lac R 1.
Cronk A. Mrs. 160a, 18, Eldorado, Eldorado R 10.
*Cronk Orson, 160a, 18, Eldorado, Eldorado R 10.
Cronke Carl, 95a, 29, Fond du Lac, Fond du Lac R 4.
Crossman John L. 80a, 24, Springvale, Rosendale R 12.
Crowley James 40a, 36, Eldorado, Fond du Lac R 1.
Crowley Thos. 60a, 30, Friendship, Fond du Lac R 1.
*Culver Arthur, 78a, 12, Oakfield, Oakfield R 28.
*Culver Burt, 217a, 28, Oakfield, Oakfield R 27.
Culver E. L. 40a, *80a, 25, Lamartine Fond du Lac R 4.
Culverson J. W. 38a, 27, Metomen, Brandon R 19.
Cummings O. 200a, 35, Osceola, Waucousta R 34.
Cunningham John F. 64a, 29, Empire, Fond du Lac R 7.
*Curran George, 78a, 7, Empire, Fond du Lac R 8.
Curran Thos. 240a, 33, Eden, Campbellsport R 29.
Curtis D. farmer, 17, Waupun, Waupun.
*Curtis Frank H. 120a, 24, Rosendale, Rosendale R 12.
Curtis Henry B. 141a, 27, Ripon, Ripon R 15.
Curtis Noah, 40a, 17, Waupun.
Curtis V. A. 120a, 24, Springvale, Rosendale.
Cushin Jas. 80a, 17, Eldorado, Eldorado R 10.
Cutler Wm. 5a, 14, Lamartine, Fond du Lac R 3.
*Cuykendall F. E., 120a, 23, Ripon, Ripon R 13.
Cuykendall J. M. 120a, 23, Ripon, Ripon R 13.
Czaschke Theodore, 62a, 7, Springvale, Brandon.

DAANA Adrian, 77a, 29, Metomen, Fairwater R 18.
Daehn Aug. 80a, 21, Metomen, Fairwater R 18.
Daehn August Mrs. 6a, 35, Rosendale.
Daehn C. F. 80a, 27, Metomen, Fairwater R 18.
Daehn Charles, 110a, 29, Rosendale, West Rosendale.
*Daehn Chas. 197a, 18, Eldorado, Eldorado R 11.
Daehn Frank, 80a, 21, Metomen, Fairwater R 18.
Daehn Henry, 120a, 13, Rosendale, Eldorado R 11.
Daehn Theodore, 127a, 21, Metomen, Fairwater R 18.
Dahm John, 60a, 2, 16-18, Calumet, Calvary R 39.
Daley John, 80a, 33, Empire, Eden R 36.
Daley Miles Mrs. 40a, 2, Osceola, St. Cloud R 42.
Dalliege Adolph, 84a, 24, Osceola, Waucousta R 34.
Dallman E. A. 60a, 14, Metomen, Brandon R 19.
*Dallman Herman, 196a, 27, Metomen, Brandon R 19.
Dalrymple Geo. W. assessor, 7a, 27, Waupun, Waupun R 25.
Dalton John, 220a, 13, Eden, Eden, R 35.
Damereau Herman, 38a, 6, Alto, Fairwater R 18.
*Damsteeg Gerrit, 160a, 22, Alto, Waupun R 22.

GORMICAN'S FOREST AVENUE LIVERY Near C. M. & St. P. Railway TELEPHONE 119

Moore & Galloway Lumber Co. MANUFACTURERS AND DEALERS IN
Pine, Hemlock and Hardwood Lumber, Lath, Shingles, Pickets, Sash, Doors, Blinds, Etc. TELEPHONE 612 FOND DU LAC, WIS

DIAMONDS, WATCHES, CLOCKS AND JEWELRY AT
JOHN P. HESS

DRY GOODS, CLOAKS AND CARPETS BOUGHT AT THE Whittelsey Store ARE RIGHT AND SO ARE THE PRICES.

Dan Mary K. Mrs. 60a, 5, Taycheedah, Fond du Lac R 8.
*Dan Nazro, 100a, 5, Taycheedah, Fond du Lac R 8.
Daniels H. Lincoln, 80a, 32, Empire Fond du Lac R 7.
Daniels Joseph, 110a, 16, Friendship, Fond du Lac R 1.
*Daniels Samuel, 160a, 8, Lamartine, Fond du Lac R 3.
Danish Fred. farmer, 10, Eden, Eden.
Danish John, 80a, 10, Eden, Eden.
*Darling Eugene, 125a, 23, Oakfield, Oakfield R 27.
Darling S. M. 142a, 23, Oakfield, Oakfield.
Daun Adam, 180a, 25, 17-19, Calumet, New Holstein R 3.
Davey Wesley, lab. ½a, 22, Byron.
Davies Richard D. 80a, 15, Rosendale, Eldorado R 10.
Davis David J. 106a, 1, Rosendale, Eldorado R 10.
Davis E. L. farmer, 27, Waupun, Waupun R 25.
Davis Elias, 94a, 6, Eldorado R 10.
Davis Ellen Mrs. 157a, 5, Rosendale, Ripon.
Davis John, 116a, 6, Eldorado R 10.
Davis John, farmer, 18, Eldorado, Eldorado R 10.
Davis Lydia Miss, 5, Eldorado, Eldorado R 10.
Day A. B. 181a, 11, Rosendale, Fond du Lac.
Day George T. 193a, 26, Oakfield, Oakfield.
Dean John, painter, 4, Eden, Eden, R 36.
*DeBussman Geo. 150a, 8, Fond du Lac, Fond du Lac R 2.
DeGroot Henry, 254a, 23, Alto, Waupun R 22.
DeGroot Henry B. 284a, 22, Alto, Waupun R 22.
DeGroot Wm. 80a, 3, Alto, Brandon R 19.
Deitt Fred, tmstr. 1, Fond du Lac, Fond du Lac R 8.
Deitt Joseph, 1a, 1, Fond du Lac, Fond du Lac R 8.
*DeLeeuw Victor, 120a, 20, Springvale, Brandon R 21.
*Delger Frank, 78a, 6, Fond du Lac, Fond du Lac R 2.
Delzer Paul, 179a, 8, Byron, Fond du Lac R 5.
Demarest R. S. cheese factory, 28, Auburn, Campbellsport R 32.
DeMotts Henry, 41a, 10, Alto, Brandon R 19.
DeNeveu Emily and Lucy, 340a, 31, Empire, Fond du Lac R 7.
Dennert Henry, 101a, 20, Osceola, Waucousta.
Dennet A. 32a, 22, Fond du Lac, Fond du Lac R 5.
Denniston Seares W. 80a, 4, Eden, Eden R 36.
Denz Robert, 80a, 26, Ashford, Campbellsport R 30.
Denz Wm. 80a, 16, Auburn, Campbellsport R 32.
Denzin Emil, 100a, 24, Waupun, Waupun R 25.
Denzin John, 5a, 18, Ripon, Ripon R 17.
Dettman Benjamin, 40a, 33, Ripon, Ripon R 15.
Dettman Fred. 50a, 32, Ripon, Ripon R 15.
Deuel Jane Mrs. 110a, 14, Metomen, Brandon.
Deutschbein Wm. 10a, 34, Waupun, Waupun R 24.
De Voe Allan, 160a, 5, Byron, Fond du Lac R 5.
Devoe Fred, farmer, 22, Fond du Lac, Fond du Lac R 5.
Dickman Augusta Miss, 40a, 17, Auburn, Campbellsport R 32.
Dickman Gustav, 120a, 17, Auburn, Campbellsport R 32.
Dickman Regina Mrs. 40a, 17, Auburn, Campbellsport R 32.
Diederich Carl, 75a, 15, Taycheedah, Malone R 38.
Diederich Herman, 108a, 7, Ripon, Ripon R 17.
Diedrich August, 39a, 14, Forest, St. Cloud R 42.
Diedrich Christ, 136a, 1, 16-18, Calumet, Calvary R 39.
Diedrich John, 164a, 12, Forest, St. Cloud R 42.
Diedrich Nicholas, 77a, 18, Marshfield, Malone.
Diedrich Stephen, 40a, 15, Forest, Calvary R 41.
Diedrich Wm. blksmith, 1¼a, 9, Forest, Calvary R 41.

T. S. ARTHUR "QUALITY NOT QUANTITY" PALMER HOUSE BLOCK JEWELER

O. C. STEENBERG CO.
SASH AND DOOR FACTORY
Business Established 1868. Phone 81
Best Work & Lowest Prices
Cor. Brooke and McWilliams Streets
FOND DU LAC, WISCONSIN

We buy and sell for Cash only—small profits and no bad debts. You get the worth of your money every time of **The Wagner Dry Goods Co.**

Diedrichs Joseph, 80a, 24, Marshfield, St. Cloud R 43.
Dieringer Henry, 100a, 21, Ashford, Campbellsport R 30.
Dieringer Sigmund Mrs. 57a, 18, Auburn, Campbellsport R 32.
Dieringer Thos. 80a, 7, Auburn, Campbellsport.
Dietz John, 40a, 25, Marshfield, St. Cloud.
Dietzen M. Joseph, 160a, 28, Marshfield, Mt. Calvary.
Dietzen Mathias, 210a, 28, Marshfield, Mt. Calvary.
Dilling George, 106½a, 14, Forest, St. Cloud R 42.
Dilling Henry, 60a, 11, Forest, St. Cloud R 42.
Dillon Andrew, farmer, 29, Eden, Campbellsport R 29.
Dillon James, farmer, 29, Eden, Campbellsport R 29.
Dillon Michael Mrs. 130a, 29, Eden, Campbellsport R 29.
Dilts Lyle, 64a, 31, Eldorado, Rosendale R 12.
Dins Chas. 200a, 10, Osceola, Waucousta R 34.
Dins Edw. 160a, 6, Eldorado R 10.
Disch Werner, 70a, 7, Friendship, Vandyne R 9.
Ditter Frank, 80a, 27, Taycheedah, Malone R 38.
Ditter Frank J. 100a, 25, Forest, St. Cloud R 42.
Ditter George, 113a, 33, Taycheedah, Malone R 38.
Ditter John P. 97a, 18, Marshfield, Calvary R 39.
*Ditter Joseph, 113a, 33, Taycheedah, Malone R 38.
Ditter Leo, thresher, 27, Taycheedah, Malone R 38.
Dixon E. Mrs. 51a, 7, Metomen, Ripon R 16.
Dixon Wm. 118a, 26, Metomen, Brandon R 19.
Dodd Frank, 227a, 13, Rosendale, Eldorado R 11.
Dodd Geo. 197a, 7, Eldorado, Eldodorado.
Dodge E. C. 5a, 16, Fond du Lac, Fond du Lac R 3.
Dodge L. D. Mrs. 5a, 16, Fond du Lac, Fond du Lac R 3.
Doern Henry, 100a, 23, 17-18, Calumet, Peebles R 37.
Doernberg Chas. 125a, 11, Oakfield.
Doherity Homer, 80a, 6, Ripon, Ripon R 17.
*Dohrman Louis F. 120a, 20, Oakfield, Oak Center.
Dolan Eugene and Thomas, 160a, 14, Byron, Fond du Lac R 6.
Dolan John J. 120a, 26, Fond du Lac, Fond du Lac R 6.
Dolan Wm. assessor, 90a, 14, Byron, Fond du Lac R 6.
Dolen Henry, 40a, 20, Friendship, Fond du Lac R 1.
*Dollman John, 240a, 36, Ripon. Ripon R 14.
Donahue Con. 80a, 12, Osceola, St. Cloud R 42.
Donovan Dennis, 120a, 26, Waupun, Waupun R 24.
Donovan John, 160a, 6, Friendship, Vandyne.
Donovan Michael, 40a, 5, Friendship, Vandyne R 9.
Doolan Jerry B. 120a, 19, Oakfield, Oakfield R 26.
*Dooley Frank, 40a, 33, Eldorado.
Dorman A. 119a, 20, Oakfield, Oakfield R 26.
Dorn John, 80a, 36, 17-19, Calumet, New Holstein R 3.
Dornbrook Christ, 77a, 34, Ripon, Ripon R 15.
Dornbrook Fred. 220a, 30, Springvale, Brandon R 21.
Dornbrook John, 141a. 21, Springvale, Brandon R 21.
Dornbrook Wm. 20a, 28, Ripon, Ripon R 15.
Dougherty Daniel, 59a, 28, Friendship, Fond du Lac R 1.
Dougherty Peter, lab. 14, Byron, Hamilton.
Douglas Robert Mrs. 10a, 12, Alto, Brandon R 20.
*Downey Chas. 160a, 20, Alto, Waupun R 22.
*Downey Homer G. 137a, 35, Alto, Waupun R 23.
Doyle James. 140a, 21, Oakfield, Oakfield R 26.
Doyle Malachy D. 80a, 18, Oakfield, Oakfield R 26.
Doyle Mary Miss, 100a, 21, Oakfield, Oakfield R 26.

HAAS & WAGNER "Grand Central" for Men's, Women's and Children's Knit Underwear, Gloves, Hosiery and Furs.
22 FOREST AVE., FOND DU LAC

Geo. L. McDermott & Co. UNDERTAKERS AND EMBALMERS
165 S. Main Street. Open Day and Night. Tel. Office 5192. Tel. Res. 5041.

Northern Lumber & Fuel Co. PLATE GLASS, ART GLASS, COTTAGE DOORS, ETC.
Telephone 523 Office and Yards Cor. Follett and Brooke Streets

GO TO The J. E. Sullivan Co. FOR YOUR Clothing 7 S. MAIN ST.

JAY P. McDERMOTT SPECIAL AGENT
For Life, Accident and Health Insurance the Travelers of Hartford issues best contracts.

Doyle Patrick, 83a, 34, Osceola, Waucousta R 34.
Doyle Vestie, 347a, 19, Osceola, Waucousta R 34.
Doyle Winfred, 96a, 3, Auburn, Campbellsport R 32.
Draeger Otto, 98a, 3 Rosendale, Eldorado R 10.
Draves Chas. 20a, 19, Osceola, Eden R 36.
Draves Chas. Jr. 113a, 18, Osceola, Eden R 36.
Draves Louis, 5a, 25, Metomen, Brandon.
Draves Louis C. 120a, 15, Springvale, Brandon R 21.
Drehmel Ernest, 60a, 16, Eden.
Drehmel Gustav, carp. 15, Eden.
Drehmel John, farmer, 15, Eden.
Drehmel Wm. 120a, 15, Eden.
Drehmel Wm. Jr. carp. 15, Eden.
Dreifuerst Daniel, 87a, 35, Marshfield, Mt. Calvary.
Dreifuerst Phillip, 58a, 2, Forest, Calvary R 41.
Dreikosen John W. 160a, 21, Ashford, Campbellsport R 30.
Dreikosen Peter, 60a, 25, Ashford, Campbellsport R 31.
Dreikosen Wm. Jr. 80a, 16, Ashford, Campbellsport R 30.
Driesner Wm. 60a, 33, Ripon, Ripon R 15.
Dubberstein A. Mrs. 40a, 20, Eldorado, Eldorado R 10.
*Duberstein Frank, 44a, 1, Springvale, Rosendale R 12.
Dubroski Carl, 160a, 35, Ripon, Ripon R 15.
*Dudzinski John, 250a, 5, Rosendale, Ripon R 13.
*Duehring Fred, 200a, 29, Rosendale, W. Rosendale.
*Duehring Wm. 100a, 33, Rosendale, Rosendale R 13.
Duel Hiram, farmer, 32, Eldorado.
Duel Leroy, 375a, 32, Eldorado.
Duell Silas Mrs. 110a, 23, Metomen, Ripon.
Duer E. 149a, 24, Waupun, 25 Waupun.
Duer Henry, 17a, 23, Waupun, Waupun R 25.
Duer James, 143a, 23, Waupun, Waupun R 25.
Duer Isaac, 63a, 27, Waupun, Waupun R 25.
Duffie James Mrs. 62a, 29, Taycheedah, Peebles R 37.
Duffy John J. 460a, 17, Springvale, Brandon R 21.
Duffy Patrick C. 40a, 20, Friendship, Fond du Lac R 1.
Duit Heere, 165a, 30, Auburn, Campbellsport R 31.
Duitman R. 40a, 15, Alto, Brandon R 19.
Duitman Wm. Mrs. 160a, 27, Alto, Waupun R 22.
Dumas John, 80a, 21, Metomen. Brandon.
Dunbar Chas. 120a, 4, Metomen, Ripon R 15.
Dunham Arthur T, 310a, 10, Waupun, Waupun R 25.
Dunham E. S. 116a, 32, Fond du Lac, Fond du Lac R 5.
Dunham G. W. 40a, 25, Lamartine, Fond du Lac R 4.
Dunn Henry, farmer, 24, Eldorado, Fond du Lac R 1.
Dunn Herman, farmer, 24, Eldorado, Fond du Lac R 1.
Dunn James, farmer, 12, Metomen, Ripon R 14.
Dunn James, farmer, 21, Eldorado, Fond du Lac R 2.
Dunn John, 80a, 24, Eldorado, Fond du Lac R 1.
Dunn Peter Mrs. 179a, 12, Metomen, Ripon R 14.
Dunn Thos. farmer, 12, Metomen, Ripon R 14.
*Dunn Wm. 80a, 24, Eldorado, Fond du Lac R 1.
Dunning S. A. Mrs. 55a, 18, Empire, Fond du Lac R 7.
Dunton Joel, 76a, 30, Auburn, Campbellsport R 31.
Durant Geo. 145a, 30, Oakfield, Waupun R 24.
Durlin Mrs. 8a, 18, Ripon, Ripon R 17.
Duthie Robt. 40a, 12, Waupun, Waupun R 25.
Duval Louis, 10a, 9, Lamartine, Fond du Lac R 3.
*Duven Benjamin, 80a, 24, Alto, Waupun R 22.
Duven Matthew, 95a, 14, Alto, Brandon R 20.

90-92 Main St. STRASSEL'S—The Store that keeps the prices down

Wadhams Oil Company
H. A. PORTER. Agent Tel. 451
Manufacturers of White Clover Soap, Home Soap and Easy Soap
FOND DU LAC AGENCY
83 S. Main Street

Helmer Milling Co. Feed in Carloads a Specialty. 14-16-18 Fourth St., Fond du Lac

A. F. WATKE 42 N. MAIN STREET FOND DU LAC, WIS.
I handle all Domestic and Imported Wines and Brandies

Duven Wm. ret. farmer, Brandon R 20.
Dye R. K. piano tuner, 2a, 13, Fond du Lac, Fond du Lac R 7.
*Dyer Jay, 60a, 33, Rosendale, Rosendale R 12.
Dyer John, 70a, 24, Byron, Fond du Lac R 6.
Dyer John F. 160a, 25, Byron, Fond du Lac R 6.

EARLING Joseph, 54a, 13, Oakfield.
Easley Andrew C. 80a, 32, Ripon, Ripon R 15.
Easley Eugene J. 140a, 33, Ripon, Ripon R 15.
East Valley Telephone Co. E. D. Smith, mngr. 12, Auburn, Campbellsport R 32.
*Eberling John, 82a, 30, Eldorado, Eldorado R 11.
*Ebert Albert F, 160a, 3, Waupun, Brandon R 20.
*Ebert Fred, 160a, 17, Osceola, Eden R 36.
Ebertz John and Kate, 100a, 22, Marshfield, Calvary R 40.
Ebling Philip, 90a, 3, 16-18, Calumet, Peebles, R 37.
Eckert Edw. 15a, 17, Ripon.
*Edgerton Dewitt, 151a, 26, Fond du Lac, Fond du Lac R 6.
Edgerton Kate Miss, 26, Fond du Lac, Fond du Lac R 6.
Edwards Albert, 173a, 23, Empire, Fond du Lac R 7.
Edwards Geo. I. 120a, 27, Oakfield, Oakfield R 27.
Edwards J. R. 230a, 27, Rosendale..
Edwards Richard, woolen mill, 29a, 17, Empire, Fond du Lac R 7.
Edwards Sherman, 120a, 36, Eldorado, Oakfield.
*Edwards Thos. 100a, 21, Oakfield, Oakfield R 26.
Eells Herman, 70a, 3, Waupun, Brandon R 20.
*Eggers Lawrence, 82a, 11, Empire, Fond du Lac R 8.
*Eggers Peter, 100a, 33, Empire, Eden R 36.
Eggleston Arthur, 96a, 28, Ripon, Ripon R 15.
Eggeston J. A. 160a, 17, Metomen, Ripon.
Eggleston Julian, 96a, 34, Ripon.
Eichal Adam, 160a, 13, Springvale, Rosendale R 12.
Eichstaedt Wm. 82a, 30, Auburn, Campbellsport R 31.
Eiring John, 140a, 1, Forest, St. Cloud R 42.
Ellsworth C. S. Mrs. 20a, 7, Fond du Lac, Fond du Lac R 3.
*Ellsworth Charles, 20a, 7, Fond du Lac, Fond du Lac R 3.
Ellsworth Frank S. 50a, 23, Lamartine, Fond du Lac R 3.
Elmer Peter, 43a, 6, Friendship, Vandyne.
Emerich Joseph, 20a, 9, Taycheedah, Peebles R 37.
Emerich Peter, 50a, 9, Taycheedah, Peebles R 37.
Emerson Frank, 197a, 20, Oakfield, Oakfield R 26.
Emerson Mary Mrs. 200a, 16, Oakfield, Oakfield R. 26.
*Emigh Ernest, 136a, 32, Lamartine, Fond du Lac R 4.
Emigh Ezra, 372a, 6, Oakfield, Waupun.
Emmerich John, farmer, 21, Taycheedah, Peebles R 37.
Emmerich John P. Mrs. 76a, 21, Taycheedah, Peebles R 37.
Emmerich Josephine Mrs. 20a, 20, Taycheedah, Peebles, R 37.
Emmerich Nic, farmer, 21, Taycheedah, Peebles R 37.
Enderle Jacob, 176a, 30, Ashford, Campbellsport R 30.
Enders Boniface, 40a, 35, Marshfield, St. Cloud.
Enders Edward, 117a, 3, Forest, Calvary R 41.
Enders John B. 119a, 3, Forest, Calvary R 41.
Enders Joseph, 90a, 34, Marshfield, Calvary R 41.
Enders Joseph C. cheese factory, 1a, 3, Forest, Calvary R 41.
Enfelt Nic M. 54a, 11, Ashford, Campbellsport R 29.
Engel Frank, 121a, 24, Empire, Fond du Lac R 7.
Engel Herman, 91a, 11, Empire, Fond du Lac R 8.
Engel John, 188a, 2, Taycheedah, Fond du Lac R 8.

OUR CIGARS ARE FIT TO SMOKE Sallade & Ruh OPPOSITE COURT HOUSE

Moore & Galloway Lumber Co. RETAIL OFFICE AND YARD, MAIN STREET COR. MERRILL FOND DU LAC WIS.
Agents for C. J. L. Meyer Specialties, Manufacture all kinds of Inside Finish in Pine and Hardwood

Fond du Lac County Abstract Co.

OWNERS OF THE NEW AND ORIGINAL MAP SYSTEM OF ABSTRACTING

McCarthy & Braemer, Leading Tailors
34 SOUTH MAIN STREET
FOND DU LAC, WISCONSIN

Engel Wm. 90a, 14, Lamartine, Fond du Lac R 3.
Engelhart John, 13a, 5, Lamartine, Fond du Lac R 3.
Engelhart Jos. 120a, 5, Lamartine, Fond du Lac R 3.
Engels John, 80a, 24, Empire, Fond du Lac R 8.
Engler Jacob, 160a, 26, Ashford, Campbellsport R 31.
Ennisson Bros. cheese factory, 7, Eldorado, Eldorado R 10.
Ennisson Jas, cheesemkr. 7, Eldorado, Eldorado R 10.
Entringer Nicholas, 118a, 1, Forest, St. Cloud.
*Enz Louis, 174a, 36, Metomen, Brandon.
Erdtman Fred, 40a, 12, Byron, Fond du Lac R 6.
*Escher Peter, 160a, 21, 17-19, Calumet, Cavary R 40.
Estabrook C. H. 116a, 16, Fond du Lac, Fond du Lac R 3.
Estabrook Robert, 16a, 5, Fond du Lac, Fond du Lac R 1.
Etta Andrew Mrs. 100a, 36, Auburn, Kewaskum R 1.
*Euchre A. W. 160a, 17, Metomen, Fairwater R 18.
*Euchre August and Frank Laning, 440a, 19, Metomen, Fairwater, R 18.
Euchre Julius, 5a, 25, Metomen, Brandon.
Euker August Mrs. 89a, 6, Alto, Fairwater R 18.
Euker Frank, 40a, 5, Alto, Fairwater R 18.
Euker Julius, 150a, 5, Alto, Fairwater R 18.
Evans H. C. 22a, 6, Eldorado R 10.
*Evans Wm. 80a, 15, Lamartine, Fond du Lac R 3.
Evenson K. 40a, 35, Waupun, Waupun R 24.
Everson Chas. S. 2a, 9, Fond du Lac, Fond du Lac R 3.
Ewald Herman, 2½a, 28, Rosendale, W. Rosendale.

FABAR Julius, 10a, 29, Ripon, Ripon R 16.
*Fagan Wm. 164a, 4, Taycheedah, Fond du Lac R 8.
Fairbank Alfred, 80a, 34, Waupun, Waupun R 24.
Fairbanks Chas. 2a, 27, Waupun, Waupun R 25.
Fairbanks Eliza Mrs. 51a, 27, Waupun, Waupun R 25.
*Fairbanks Ellis, 51a, 27, Waupun, Waupun R 25.
*Fairbanks Frank, 96a, 28, Metomen, Brandon.
Fairbanks John, 95a, 32, Metomen, Brandon.
Fairbanks John, 96a, 28, Metomen, Brandon.
Falby Fred, 89a, 29, Metomen, Fairwater.
Falk August, 80a, 36, Osceola, Waucousta R 34.
Falk Frank, 120a, 29, Auburn, Campbellsport R 32.
Fallon Frank, 79a, 10, Metomen, Ripon R 15.
Fallon Jas. 148a, 14, Metomen, Brandon R 19.
Fallon Thos. 80a, 26, Ripon, Ripon R 14.
Fancher N. W. 1a, 30, Lamartine, Fond du Lac R 4.
*Farrell James, 200a, 5, Ripon.
Farrell Luke, 200a, 5, Ripon.
Fassbinder Paul, 41a, 27, 17-19, Calumet, Calvary R 40.
Felch Orson, 120a, 30, Springvale, Brandon.
Feldhahn Wm. Mrs. 120a, 27, Eldorado, Fond du Lac R 2.
Feldner John P. 120a, 13, Marshfield, St. Cloud R 43.
Feldner Margaret Mrs. 80a, Forest, St. Cloud R 42.
Felix Jacob, 160a, 32, Ashford, Campbellsport R 30.
Fell Peter, 120a, 9, Ashford, Campbellsport R 29.
Fellenz John, 80a, 11, Ashford, Campbellsport R 30.
Fellenz John P. 100a, 33, Auburn, Kewaskum.
Fellenz Mat, 120a, 36, Auburn, Kewaskum R 1.
Fellenz Susan Mrs. 73a, 11, Ashford, Campbellsport R 30.
Felt Christ, 6a, 25, Metomen, Brandon.
Fenelon Edw. 80a, 33, Metomen, Brandon R 19.
*Fenelon Edw. and Michael, 120a, 21, Waupun, Waupun R 25.

Rusch & Hirth, Hardware
ODD FELLOW BLOCK
FOND DU LAC, WIS.

O. C. Steenberg Co. SASH AND DOOR FACTORY
Dealers in all kinds of Art Glass, Interior Wood Work, Office and Store Furniture
Business Established 1868 Telephone 81 Cor. Brooke and McWilliams Sts., Fond du Lac

M. L. Collins HATTER AND MEN'S FURNISHING GOODS
Umbrellas Recovered and Repaired 38 S. MAIN STREET

TELEPHONE 62 FIRST ST. LIVERY HACKS TO AND FROM ALL TRAINS BOTH DAY AND NIGHT. ALL ORDERS GIVEN PROMPT ATTENTION

Fenelon Eugene, 200a, 19, Springvale, Ripon.
Fenelon James, chairman, 520a, 26, Ripon, Ripon R 14.
Fenelon John L. and Wm. 115a, 19, Springvale, Brandon.
Fenelon Wm. 346a, 18, Springvale, Brandon.
Fenelon Wm. Mrs. 200a, 21, Waupun, Waupun R 25.
Fenner O. S. 170a, 13, Lamartine, Fond du Lac R 3.
Fenski Leonard, 78a, 19, Metomen, Fairwater R 18.
Ferber Edward, 279a, 28, Auburn, Campbellsport R 32.
Ferber George, 100a, 28, Auburn, Campbellsport R 32.
Ferber Jacob, 100a, 19, Auburn, Campbellsport R 31.
Ferber Wm. 130a, 19, Auburn, Campbellsport R 31.
Ferch August, lab. 3-5a, 16, Rosendale, Ripon R 13.
Ferch Fred, 110a, 20, Waupun, Waupun R 25.
Ferch Herman, 93a, 10, Ripon.
Ferch Herman, ½a, 10, Springvale, Rosendale.
Ferch Ricka Mrs. 100a, 10, Springvale, Rosendale.
*Ferguson B. 159a, 25, Fond du Lac, Fond du Lac R 6.
Ferguson Bernard, farmer, 22, Byron, Fond du Lac R 5.
Ferguson John, 96a, 22, Byron, Fond du Lac R 5.
Ferguson Patrick, 50a, 22, Byron, Fond du Lac R 5.
Ferguson Peter, 40a, 21, Empire, Fond du Lac R 7.
Ferman Frank M. 120a, 18, Lamartine, Rosendale R 12.
*Fero L. B. 60a, 19, Ripon, Ripon R 16.
Feuerhammer August, 137a, 4, Lamartine, Fond du Lac R 3.
Feuerhammer Ferd, 120a, 34, Auburn, Kewaskum.
Feyen Henry Mrs. 28, Taycheedah, Malone R 38.
*Feyen John, 80a, 28, Taycheedah, Malone R 38.
Fick Henry, cheese factory, 17, Auburn, Campbellsport R 32.
Fick Theodore, 142a, 8, Auburn, Campbellsport R 32.
*Fielder John, 14a, 23, Fond du Lac, Fond du Lac R 6.
*Fields John, 40a, 24, Springvale, Rosendale R 12.
Fields Nancy Mrs. 40a, 24, Springvale, Rosendale R 12
*Fife Angus, 80a, 19, Lamartine, Rosendale R 12
Finder Chas. 78a, 6, Friendship, Vandyne.
*Findley Frank, 39a, 5, Fond du Lac, Fond du Lac R 2.
Findley Thos. Mrs. 39a, 5, Fond du Lac, Fond du Lac R 2
Fink Bartel, 120a, 21, Byron, Oakfield R 28.
Fink Peter, 56½a, 22, Oakfield, Oakfield R 27.
*Finnegan B. J. 164a, 6, Oakfield, Waupun.
Finnegan Frank, 60a, 33, Empire Eden R 36.
Firks Wm. 80a, 36, Auburn, Kewaskum R 1.
Fischer August, 44a, 32, Waupun, Waupun R 25.
Fischer G. A. 118a, 15, Lamartine, Fond du Lac R 4.
*Fischer Jacob L. 50a, 14, Lamartine, Fond du Lac R 3.
*Fischer Jos. 180a, 11, Lamartine, Fond du Lac R 3.
Fischer Otto, 160a, 32, Oakfield, Juneau.
Fisher Chas. M. B. 80a, 6, Byron, Fond du Lac R 5.
Fisher Edward, 23a, 9, Taycheedah, Peebles R 37.
Fisher Geo. Sr. 60a, 27, Lamartine, Oakfield R 26.
Fisher James, 23, Empire, Fond du Lac R 7.
Fisher John, 180a, *120a, 27, Lamartine, Fond du Lac R 4.
Fisher Joseph, 167a, 22, Empire, Fond du Lac R 7.
Fisher Peter, 80a, 1, Springvale, Rosendale R 12.
Fisher Wm. H. 85a, 35, Lamartine, Fond du Lac R 4.
Fitzgerald George, 80a, 28, Eden, Campbellsport R 29.
Fitzgerald Michael, 80a, 4, Osceola, Eden R 35.

MEIKLEJOHN & MARTIN FIRST NATIONAL BANK BLDG. INVESTMENTS, LOANS, REAL ESTATE IF YOU DESIRE TO INVEST "WE CAN PUT YOU RIGHT"

Coal and Wood WM. P. FOX YARDS AT C. & N. W. R. R., 163 W. DIVISION STREET. TEL. 52

MAUTHE'S Go-Carts and Carriages
USED ALL OVER THE STATE
CATALOGUE ON APPLICATION.

IF YOU WANT TO RENT OR BUY HOUSES OR RIPON CITY PROPERTY
ADDRESS OR SEE W. R. LYLE, Ripon, Wis.

Fitzgerald Patrick, 80a, 5, Osceola, Eden, R 35.
Fitzgerald Patrick Jr. 120a, 4, Osceola, Eden R 35.
Fitzgerald Thomas, 160a, 6, Ashford, Campbellsport R 29.
Fitzgerald Thos. 117a, 6, Osceola, Eden R 36.
Fitzgerald Wm. 48a, 9, Empire, Fond du Lac R 8.
Fitzgibbon Gibbon, 160a, 2, Eden, Eden R 36.
Fitzpatrick, Bridget Miss, 160a, 18, Springvale, Brandon.
Flaherty John, 80a, 24, Eden, Campbellsport R 33.
Flaherty Mat, 120a, 9, Eden, Eden R 36.
Flaherty Morgan, 210a, 12, Eden, Eden R 35.
Flaherty Morgan Mrs. 80a, 12, Eden, Eden R 35.
Flanagan John, 192a, 19, Osceola, Waucousta R 34.
Flasch Andrew, 80a, 32, Ashford, Campbellsport R 30.
Flasch Frank J. 70a, 33, Ashford, Campbellsport R 30.
Flasch Geo. 79a 6, Lamartine, Fond du Lac R 3.
Flasch John, 114a, 33, Ashford, Campbellsport R 31.
Flasch Peter, 114a, 33, Ashford, Campbellsport R 30.
Flater John, 40a, 22, Ashford, Campbellsport R 30.
Fleischmann Adam, 163a, 17, Ashford, Campbellsport R 29.
Fleischmann John M. 80a 35, Ashford, Campbellsport R 31.
*Fleischmann Michael, 80a, 19, Ashford, Campbellsport R 29.
Flesh John, 72a, 8, Marshfield, Calvary R 39.
Flesh Leonard, 86a, Marshfield, Calvary R 40.
Flindt Maria Mrs. 30a, 32, 17-19, Calumet, Calvary R 40.
Flitter Adolph, 72a, 5, Auburn, Campbellsport R 33.
Flitter John, 80a, 32, Osceola, Waucousta R 34.
Flood Joseph, 80a, 28, Eden, Campbellsport R 29.
Flood Peter, 190a, 29, Eden, Campbellsport R 29.
Flood Peter F. 80a, 25, Eden, Campbellsport R 33.
Florida Fred, 158a, 3, Waupun, Waupun R 25.
Flowers Clarence E. 80a, 15, Ripon, Ripon R 14.
Floyd Joseph, 40a, 33, Oakfield, Oak Center.
*Flury Edward, 78a, 29, Oakfield, Waupun R 24.
Flynn James, 120a, 3, Auburn, Campbellsport R 32.
Flynn John, 80a, 16, Eden.
Flynn Thomas Mrs. 40a, 15, Eden.
Foght Robert, 103a, 11, Ripon, Ripon R 13.
Ford James, 200a, 12, Springvale, Rosendale R 12.
Ford John, 200a, 24, Rosendale, Fond du Lac.
Fordice C. F. 30a, 32, Rosendale, W. Rosendale.
Fordyce Stanton, 100a, 9, Rosendale, Eldorado R 10.
Forstner John, 100a, 11, Marshfield, St. Cloud R 43.
Forsythe John, 214a, 29, Osceola, Waucousta R 34.
Foster F. R. 60a, 24, Metomen, Brandon.
Foster J. B. 100a, 2, Metomen, Ripon R 14.
Foster John, 120a, 8, Friendship, Vandyne.
Fought Gustav, lab. 1, Byron, Marblehead.
Fox John, 240a, 13, Eldorado, Fond du Lac R 1.
Fox John C. 80a, 18, Forest, Fond du Lac R 8.
Fox Nicholas, 113a, 13, Empire, Fond du Lac R 8.
Fox Robert, 80a, 18, Friendship, Vandyne R 9.
Fox Thos. 200a, 19, Friendship, Fond du Lac R 1.
Foxen Henrietta Mrs. 40a, 1, Byron, Fond du Lac R 6.
Foxen Henry, 35a, 32, Friendship, Fond du Lac R 1.
*Foxen Joseph, 40a, 1, Byron, Fond du Lac R 6.
Foy Hugh, 278a, 34, Forest, Eden R 36.
Foy John F. 60a, 29, Empire, Fond du Lac R 7.

That Boy of yours needs a first class Business Education. Send him to
The Fountain City Business College
FOND DU LAC WISCONSIN

The Huber Bros. WHOLESALE AND RETAIL DRUGGISTS
TELEPHONE 22-3
36 S. Main St., Fond du Lac

Fond du Lac City Farm and City Property for Sale or Exchange **N. Fond du Lac**
F. R. TABOR, 83 SOUTH MAIN STREET

FOR THE BEST LAUNDRY GO TO **FOND DU LAC STEAM LAUNDRY** 34 E. First St. TELEPHONE 21

SMART RIGS FOR COMMERCIAL MEN AT **GORMICAN'S LIVERY** Forest Avenue PHONE 119

Foy Thomas, 160a, 8, Forest, Calvary R 41.
*Frank Albert, 260a, 1, Waupun, Waupun R 25.
Frank Aug. Mrs. 12a, 2, Waupun, Waupun R 25.
Frank E. C. 50a, 34, Lamartine, Oakfield R 26.
Frank Otto, lab. 2, Waupun, Waupun R 25.
Frank Wm. B. 77a, 35, Lamartine, Oakfield R 26.
*Franzen Henry, 5a, 29, Marshfield, Mt. Calvary.
Franzen John, 60a, 25, 17-19, Calumet, New Holstein R 3.
*Franzen John, 60a, 24, Marshfield, St. Cloud R 43.
Franzen Mathias, 60a, 12, Marshfield, St. Cloud R 43.
Fratzke Herman, 170a, 30, Metomen, Fairwater.
Frederick C. L. Sr. 80a, 22, Eldorado, Fond du Lac R 2.
Frederick C. L. Jr. 60a, 23, Eldorado, Fond du Lac R 2.
Frederick C. W. Jr. 290a, 26, Eldorado, Fond du Lac R 2.
Frederick Herman, 5a, 9, Ripon, Ripon R 13.
Frederick John Mrs. 234a, 6, Lamartine, Fond du Lac R 3.
Freitag Casper, 52a, 8, Friendship, Vandyne.
Freitag Henry, 86a, 5, Friendship, Vandyne.
*Freitag Jacob, 60a, 20, Friendship, Fond du Lac R 1.
French Geo. 80a, 20, Oakfield, Oakfield R 26.
French W. H. 70a, 18, Oakfield, Oakfield R 26.
*Frens Diece, 80a, 26, Alto, Waupun R 22.
*Frens Henry, 100a, 15, Alto, Brandon R 19.
Frenzel & Post, brick mnfrs. 17a, 13, Oakfield, Oakfield R 28.
Freriks John, 80a, 15, Alto, Brandon R 19.
Freund Hubert, mason, 30a, 21, Taycheedah, Peebles R 37.
*Freund Hubert, 65a, 22, Taycheedah, Malone 38.
Freund John Sr. 34a, 22, Taycheedah, Malone R 38.
Freund John, 90a, 31, 17-19, Calumet, Calvary R 39.
Freund John, 124a, 14, Taycheedah, Malone R 38.
Freund Mat, 77a, 16, Taycheedah.
Freund Michael Mrs. 40a, 21, Taycheedah, Peebles R 37.
Freund Nic, 128a, 21, Taycheedah, Peebles R 37.
Freund Nic Jr. 30a, 21, Taycheedah.
Freund Nic R. 119a, 14, Taycheedah, Malone R 38.
Freund Peter, farmer. 21, Taycheedah, Peebles R 37.
Frey Fred, blksmith, 9a, 14, Eldorado, Fond du Lac R 1.
Frey John, 20a, 13, Ashford, Campbellsport R 30.
Fricke Reinhard, 80a, 34, Marshfield, Calvary R 41.
Frisbee Anna Mrs. 389a, 23, Rosendale, Eldorado R 11.
*Frisbee Henry, 389a, 23, Rosendale, Eldorado R 11.
Fritz Albert, 20a, 1, Eldorado, Vandyne R 9.
Fritz Aug. 4a, 5, Friendship, Vandyne.
Fritz August, blksmith, 1a, 15, Lamartine, Fond du Lac R 3.
*Fritz August, 160a, 10, Forest, Calvary R 41.
Fritz Fred, 132a, 2, Taycheedah, Malone R 38.
*Frost John, 160a, 9, Eldorado, Vandyne R 9.
Frost Walter, 80a, 4, Oakfield, Oakfield R 26.
Fuhrman Anton and Henry, 214a, 10, Marshfield, Calvary R 40.
Fuhrman Emil, quarryman, 21, Byron, Fond du Lac R 5.
Fuhrmann Henry Mrs. 41a, 26, 17-18, Calumet, Peebles R 37.
Fuller David, 62a, 5, Lamartine, Fond du Lac R 3.
Fuller David, 122a, 7, Ripon, Ripon R 17.
Fuller James, 220a, 30, Osceola, Campbellsport R 33.
Fullmer Wm. Mrs. 90a, 23, Metomen, Brandon R 19.
Funk Herman, 40a, 9, Lamartine, Fond du Lac R 3.

MOORE & GALLOWAY LUMBER CO.
Dealers in PLAIN AND ORNAMENTAL GLASS. POLISHED PLATE a Specialty. Scroll Work, Mouldings, Turning, Etc. FOND DU LAC, WIS.

JOHN P. HESS GRADUATE OPTICIAN
Eyes Examined Free

Dry Goods, Carpets, Cloaks and Furs At Whittelsey's means the pick of the market at all times.

T. S. ARTHUR "Quality not Quantity" Palmer House Block EXPERT WATCHMAKER

Furlong Elmer, 100a, 4, Auburn, Campbellsport R 33.
Furlong James, 100a, 4, Auburn, Campbellsport R 33.

GABEL, Carl, 2½a, 1, Fond du Lac, Fond du Lac R 8.
Gable Henry, 45a, 17, Friendship, Vandyne, R 9.
Gabriel E. Mrs. 80a, 16, Friendship, Vandyne R 9.
Gaffney Christ, 414a, 30, Osceola, Campbellsport R 33.
Gaffney Michael, 80a, 7, Friendship, Vandyne R 9.
Gaffney T. 90a, 1, Lamartine, Fond du Lac.
Gaffney Thomas, 140a, 29, Osceola, Waucousta R 34.
Galabinski John Mrs. 80a, 28, Osceola, Waucousta R 34.
*Galabinski John, 80a, 28, Osceola, Waucousta R 34.
Gallagher Hugh, 152a, 1, Eldorado, Vandyne R 9.
Gallagher Hugh Mrs. 200a, 5, Waupun, Brandon R 20.
*Gallagher Hugh, James and John, 200a, 5, Waupun, Brandon R 20
Gallagher Jas. 90a, 1, Eldorado, Vandyne R 9.
Gallagher John, 80a, 11, Eldorado, Vandyne R 9.
Gallagher Mary A. Mrs. 40a, 12, Metomen, Ripon R 14.
Galland Geo. 170a, 1, Waupun, Waupun R 25.
Galland Wm. 120a, 1, Springvale, Rosendale.
Galle Chas. 20a, 7, Eldorado R 10.
*Galler Frank, 120a, 29, Alto, Waupun R 22.
Galloway Chas. W. 134a, 3, Oakfield, Fond du Lac.
Galloway E. A. 94a, 23, Fond du Lac, Fond du Lac R 6.
Ganrich Ferd, 129a, 1, Springvale, Rosendale R 12.
Gantenbein Michael, 128a, 29, Ashford, Campbellsport R 30.
*Gantner Chas. 240a, 3, Ashford, Campbellsport R 29.
*Gantner Wm. 120a, 16, Osceola, Waucousta R 34.
Garb August, 220a, 19, Lamartine, Rosendale R 12.
Garbing Wm. 25a, 3, Lamartine, Fond du Lac R 3.
Gardiner Wm. 40a, 20, Fond du Lac, Fond du Lac R 4.
*Garrity Michael, 73a, 24, Osceola, Cascade R 21.
Gaspers John, 130a, 35, 17-19, Calumet, New Holstein R 3.
Gatzke Frank, 60a, 3, Auburn Campbellsport R 32.
Gatzke John, 80a, 14, Auburn, Campbellsport R 32.
Gau Joseph, 156a, 2, Forest, Calvary R 41.
Gau Nicholas, 104a 19, Marshfield, Malone R 38.
Gau Peter, 121a, 11, Taycheedah, Peebles R 37.
Gauger Chas. 130a, 36, Metomen, Brandon.
Gauger Fred, 198a, 21, Springvale, Brandon.
Gauger Wm. Mrs. 174a, 36, Brandon.
Gaulke Wm. 32a, 7, Alto, Fairwater R 18.
Gebhardt Albert, 2½a, 34, Lamartine, Oakfield R 26.
Gebhardt J. M. 77a, 34, Lamartine, Oakfield R 26.
*Gebhardt Lorenz, 77a, 34, Lamartine, Oakfield R 26.
Geelan Christ, 120a, 15, Byron, Fond du Lac R 5.
Geelan Chris, 230a, 33, Oakfield, Oakfield R 27.
Geelan F. 40a, 12, Byron, Fond du Lac R 6.
Geibel John, 40a, 31, Empire, Fond du Lac R 7.
Geible Jos. 60a, 18, Fond du Lac, Fond du Lac R 3.
Geidel Wm. 120a, 24, Ashford, Campbellsport R 31.
Geiger Charles and Christ, 40a, 12, Byron, Marblehead.
Gensmer Aug. 42a, 28, Friendship, Fond du Lac R 1.
Gerhartz Kate Mrs. 80a, 2, Marshfield, St. Cloud R 43.
*Gerretsen W. C. 100a, 29, Waupun, Waupun R 25.
Gerritsen E. J. 20a, 25, Waupun, Waupun R 24.
Gerritsen John, 35a, 27, Waupun, Waupun R 25.

O. G. STEENBERG CO. Manufacturers of Mouldings, Screen Doors and Windows, Scroll Sawing and Stair Builders
SASH AND DOOR FACTORY
Cor. Brooke and McWilliams St. Fond du Lac Business established 1868 Telephone 81

Ladies' Suits, Skirts, Cloaks, Etc. An Experienced Dressmaker to Fit Garments
SATISFACTION GUARANTEED OR YOUR MONEY BACK AT The Wagner Dry Goods Co.

HAAS & WAGNER "Grand Central" for Dress Goods, Skirtings, Waistings, Black and Colored Silks, Walking Skirts, Petticoats
22 FOREST AVE., FOND DU LAC

Gerrity Patrick, 80a, 25, Osceola, Waucousta R 34.
Gibbons R. Mrs. 120a, 13, Eden, Campbellsport R 33.
Gibbons Wm. 240a, 13, Eden, Campbellsport R 33.
Gibbs Wm. 20a, 27, Lamartine, Oakfield R 26.
Gibson Fred, mail carrier, 25a, 8, Fond du Lac.
Giddings George, 413a, 29, Empire, Fond du Lac R 7.
Giebel Michael, 165a, 20, Taycheedah, Peebles R 37.
Giegel Wendel, engnr. 8, Lamartine, Fond du Lac R 3.
Giebing W. 89a, 18, Waupun, Brandon R 20.
Giebink John, 150a, 12, Alto, Waupun.
Giese Chas. 40a, 32, Osceola, Campbellsport R 33.
Giese Christ, 50a, 32, Osceola, Campbellsport R 33.
Giesler Wm. 12½a, 6, Eden, Marblehead.
Giffey Herman A. 161a, 9, Springvale, Brandon R 21.
Giffey John, 29a, 16, Springvale, Brandon R 21.
Gilbert C. H. 56a, 22, Lamartine, Fond du Lac R 4.
Gilboy Edward, 112a, 24, Osceola, Cascade R 21.
Gilboy Wm. Mrs. 73a, 24, Osceola, Cascade R 21.
Gilgenbach Mat Sr. 40a, 1, Taycheedah, Calvary R 39.
Gilgenbach Mat, 90a, 3, Taycheedah, Malone R 38.
Gilgenbach Nic, 40a, 21, Taycheedah, Peebles R 37.
Gill John Sr. 2, Eden, Eden R 36.
Gill Louis, 110a, 2, Eden, Eden R 36.
Gill Theo, 200a, 25, Waupun, Waupun R 24.
Gillan John G. 80a, 4, Eldorado, Vandyne R 9.
Gilles George, 87a, 22, Marshfield, Calvary.
Gilles Hubert, 120a, 4, Marshfield, Calvary R 40.
Gilles Joseph, 60a, 3, Marshfield, St. Cloud R 43.
Gilles Peter, 43a, 3, 16-18, Calumet, Peebles R 37.
Gillespie James, buttermkr. 8, Waupun, Brandon R 20.
Gillett T. K. Mrs. 160a, 14, Springvale, Rosendale.
*Gillett Wm. J. 160a, 14, Springvale, Rosendale R 12.
Gillholey John, 20a, 29, Ripon.
*Gleason James, 120a, 2, Ripon, Ripon R 13.
Gleason Mary Mrs. 20a, 14, Springvale, Rosendale.
Glendenning James, 120a, 36, Alto, Waupun R 22.
Gleuwen B. W. 185a, 14, Alto, Brandon R 20.
Gleuwen Christ, 81a, 10, Alto, Brandon R 19.
Gleuwen J. W. Mrs. 379a, 9, Alto, Brandon R 20.
Gleuwen John, 140a, 2, Alto, Brandon R 20.
Gluns John, farmer, 25, Empire, Fond du Lac R 7.
Gluns Joseph Mrs. 120a, 25, Empire, Fond du Lac R 7.
Gnaiser Henry, 63a, 19, Ripon, Ripon R 17.
*Gneiser Herm, 216a, 18, Ripon, Ripon R 17.
Gneiser John, 80a, 25, Lamartine, Fond du Lac R 4.
Goebel Aloysius, 90a, 19, Forest, Fond du Lac R 8.
Goebel Henry, 90a, 19, Forest, Fond du Lac R 8.
Goebel Joseph, 201½a, 19, Forest, Eden R 36.
Goebel Nicholas, 237a, 29, Empire, Fond du Lac R 7.
Goeser Mathias, 96a, 24, Marshfield, St. Cloud.
Goeser Stephen, 100a, 24, Marshfield, St. Cloud R 43.
Gohman Otto, 80a, 25, Empire,
Gohman Wm. 60a, 25, Empire, Fond du Lac R 7.
Fond du Lac R 7.
Golbach H. A. 3a, 14, Alto, Brandon R 20.
Golle Adolph, 60a, 16, Fond du Lac.
Gomoll John, 40a, 3, Rosendale, Eldorado R 10.
Goodax John, 160a, 36, Eden, Campbellsport R 33.

Geo. L. McDermott & Co. Funeral Directors and Embalmers
165 S. Main Street. Open Day and Night. Tel. Office 5192. Tel. Res. 5041

NORTHERN LUMBER & FUEL COMPANY
Fine Interior Finish in Pine and all kinds of Hardwood Furnished
TELEPHONE 523 OFFICE AND YARDS COR. FOLLETT AND BROOKE STS.

The J. E. Sullivan Co.
Foreign and Domestic Suitings Always in Stock
7 S. MAIN STREET • • FOND DU LAC, WIS.

SPECIAL AGENT
JAY P. McDERMOTT
"The Policy that made Fond du Lac Famous" is issued by the Travelers Ins. Co. of Hartford.

Goodlaxon Hattie Mrs. 40a, 32, Oakfield, Oakfield R 27.
Goodlaxon J. M. 167a, 31, Oakfield, Waupun R 24.
Goodlaxon Ole, 40a, 28, Oakfield, Oakfield R 27.
Goodrich O. W. 40a, 17, Rosendale, Ripon R 13.
Goodrich R. O. 50a, 16, Ripon, Ripon R 13.
Goodrich W. 240a, 8, Rosendale, Ripon R 13.
Gordon Louis, 115a, 14, Oakfield,
Gore Thos. 200a, 10, Waupun, Waupun.
Gore Wm. 120a, 16, Waupun, Waupun.
Gove Edgar, 120a, 24, Springvale, Rosendale R 12.
Graf Louis, 78a, 7, Metomen, Ripon R 16.
Graffam Henry C. 80a, 23, Springvale, Rosendale R 12.
Graham Allen W. gen. store, 36, Forest, Eden R 36.
Graham Byron, 200a, 9, Osceola, Eden R 35.
Graham Daniel Mrs. 100a, 34, Empire, Eden R 36.
Graham Edward and David, 120a, 10, Osceola, Waucousta R 34.
Graham John, 100a, 35, Empire, Eden R 36.
Grahl August, 80a, 1, Eden, Eden R 36.
Grahl Ernest, 80a, 1, Eden, Eden R 36.
Grahl Henry Sr. 77a, 1, Eden, Eden R 36.
Grahl Wm. 40a, 11, Eden.
*Grahn Henry, 120a, 6, Rosendale, Ripon R 13.
Gralapp Fred, 124a, 17, Friendship, Fond du Lac R 1.
Gralapp Robert, 117a, 17, Friendship, Vandyne R 9.
*Grams H. F. 130a, 11, Waupun, Waupun R 25.
*Graner Henry, 104a, 3, Oakfield, Oakfield R 26.
Granger John, 160a, 34, Osceola, Waucousta R 34.
Gransee Frank Mrs. 1a, 35, Rosendale.
*Gransee Wm. 120a, 1, Springvale, Rosendale.
Grant Amelia Mrs. 95a, 11, Springvale, Rosendale.
*Grant Ulysses S. 95a, 11, Springvale, Rosendale R 12.
Grantman Wm. 218a, 7, Ashford, Campbellsport R 29.
Grasskamp John, cheese factory, 15, Eldorado, Vandyne R 9.
Grattan Eugene, 40a, 23, Lamartine, Fond du Lac R 4.
Grattan Joseph, 40a, 23, Lamartine, Fond du Lac R 4.
Graunkie Wm. 40a, 19, Rosendale, Ripon.
Graupman John, 40a, 26, Eldorado, Fond du Lac R 2.
Graveldinger Geo. 50a, 1, Ashford, Campbellsport R 29.
Gray J. H. 119a, 27, Lamartine, Oakfield R 26.
*Gray James, 119a, 2, Byron, Fond du Lac R 6.
*Grebe Geo. 30a, 24, Lamartine, Fond du Lac R 4.
*Grebe Henry, 160a, 13, Forest, St. Cloud R 42.
Green Eliza Mrs. 39a, 9, Springvale, Brandon R 21.
Green G. G. 240a, 29, Alto, Waupun R 22.
*Green L. A. 113a, 36, Fond du Lac, Fond du Lac R 6.
Green Sarah Mrs. 15a, 36, Fond du Lac, Fond du Lac R 6.
Green Thomas, 120a, 9, Springvale, Brandon R 21.
*Greenwald Richard C. 160a, 27, Metomen, Brandon R 19.
Grell H. J. Butter and Egg Co. creamery, 19, Lamartine, Fond du Lac R 4 and Eldorado R 31.
Grenewald H. 80a, 35, Waupun, Waupun R 24.
Grennell S. H. Mrs. 80a, 8, Waupun, Brandon R 20.
Griese Albert, 35a, 25, Ripon, Ripon R 14.
Griese August F. W. 122a, 31, Rosendale, Ripon R 14.
Griese Gottlieb, 90a, 4, Rosendale, Eldorado R 10.
Griese Wm. 101a, 12, Metomen, Ripon R 14.
Griffith Benj. farmer, 29, Eldorado, Eldorado R 10.
Griffith Bert, farmer, 29, Eldorado, Eldorado R 10.

90-92 Main St.
STRASSEL'S sell the best Ladies' Skirts and Suits

WADHAMS OIL COMPANY
TELEPHONE 451
Manufacturers of Lubricating Oils, Journal Greases, Compression Grease Cups.
H. A. PORTER, Agent
Fond du Lac, Wis.

HELMER MILLING CO. The Largest Seed House in the City.
14-16-18 FOURTH STREET, FOND DU LAC, WIS.

FOR THE BEST WHISKIES GO TO A. F. WATKE AGENTS FOR THE CELEBRATED MATTINGLY AND MOORE RYE AND SOUR MASH WHISKIES. 42 N. MAIN STREET

Griffith Edward, 116a, 5, Eldorado R 10.
Griffith J. Mrs. 135ar, 29, Eldorado, Eldorado R 10.
Griffith J. D. Mrs. 204a, 5, Eldorado, R 10.
Griffith Lizzie A. Miss, 5, Eldorado
Griffith Maggie Miss, 5, Eldorado R 10.
Griffith Thos. P. farmer, 5, Eldorado R 10.
Griffiths Elijah, 352a, 2, Springvale, Rosendale.
Griffiths James, 280a, 24, Rosendale.
Griminger Ludwig, 80a, 18, Auburn, Campbellsport R 32.
Griswold Frank, 17a, 29, Ripon, Ripon R 16.
Gritsmacher Andrew, 15a, 29, Ripon, Ripon R 16.
Gritt Herman, 40a, 14, Ashford, Campbellsport R 29.
Gritzmacher John Mrs. 2a, 4, Springvale, West Rosendale.
Gritzmacher Mary Miss, 4, Springvale, West Rosendale.
Gross Carl, 58a, 14, Lamartine, Fond du Lac R 3.
*Gross Fred, 200a, 36, Lamartine, Fond du Lac R 4.
*Gross Herman, 77a, 30, Lamartine, Fond du Lac R 4.
Gross John Sr. 143a, 36, 17-19, Calmet, New Holstein R 3.
Gross John Jr. 37a, 36, 17-19, Calumet, St. Cloud R 43.
Gross Joseph, 117a, 3, 16-18, Calumet, Peebles R 37.
*Gross Wm. 58a, 14, Lamartine, Fond du Lac R 3.
Grosse Aug. 160a, 9, Ripon, Ripon R 13.
*Grosse Frank, 90a, 35, Springvale, Waupun R 25.
Gruenewald Chas. 80a, 36, Oakfield, Oakfield R 27.
Gruett Frank, 139a, 23, Springvale, Rosendale R 12, Brandon R 21.
Gruse Frank, 40a, 8, Metomen, Ripon R 16.
Guelig Anna K. Mrs. 40a, 35, 17-18, Calumet, Peebles R 37.
Guelig Hubert, farmer, 7, Marshfield, Calvary R 39.
Guelig Jacob, 36a, 26, 17-18, Calumet, Peebles R 37.
Guelig Joseph, cheese factory, 152a, 9, Marshfield, Calvary R 40.
Guelig Mathias, 158a, 22, Marshfield, Calvary R 41.
Guell August, 100a, 11, Eden, Eden R 35.
Guell Charles Mrs. 80a, 7, Osceola, Eden R 35.
Guell Fred, 120a, 21, Osceola, Waucousta R 34.
*Guell Herman, 80a, 7, Osceola, Eden R 35.
Guellzow Wm. 100a, 6, Byron, Fond du Lac R 5.
Guenther C. F. 115a, 24, Waupun Waupun R 25.
Guggisberg Christian, 120a, 25, Ashford, Campbellsport R 31.
Guggisberg Henry, 86a, 24, Ashford, Campbellsport R 30.
Gundert Peter, 78a, 6, Forest, Calvary R 41.
*Gunther Frank, 110a, 18, Oakfield, Oakfield R 26.
Gunther Julius, 170a, 6, Oakfield, Waupun.
*Gunther Otto, 236a, 20, Oakfield, Oak Center.
Guntly Jacob, 234a, 21, Ashford, Campbellsport R 29.
Guntly John, 100a, 22, Osceola, Waucousta R 34.
Guntly John Mrs. 40a, 22, Osceola, Waucousta R 34.
Guntly Mat Mrs. 100a, 24, Ashford, Campbellsport R 30.
*Guntly Ulrich, 80a, 11, Ashford, Campbellsport R 30.
Gust George, 35a, 7, Ashford, Campbellsport R 29.
Gutzlaff August, 100a, 18, Ashford, Campbellsport R 29.
Guyett Alex. 100a, 36, Eldorado, Fond du Lac R 2.
*Gysbers Edw. 107a, 9, Alto, Brandon 19.
Gysbers John, 60a, 24, Alto, Waupun 22.

HAAG Jacob, 59, 19, 17-19, Calumet, Calvary R 39.
Haak Bernard, 60a, 36, Auburn, Kewaskum R 1.

SALADE & RUH treat you right at their DRUG STORE OPPOSITE COURT HOUSE

Moore & Galloway Lumber Co. OFFICE, STORE AND CHURCH FURNITURE
Interior Wood Finish and Stair Builders Telephone 612 Fond du Lac

Fond du Lac County Abstract Co.
Fond du Lac National Bank Building. Telephone Wis. 1223

McCarthy & Braemer, Leading Tailors
34 SOUTH MAIN STREET
FOND DU LAC, WISCONSIN

Haak Chas. 120a, 32, Ripon, Ripon R 15.
Haaman Aug. 60a, 3, Springvale, Rosendale.
Haas Anton, 35, Taycheedah, Malone R 38.
*Haas C. 103a, 28, Rosendale, West Rosendale.
Haas Nic, 76a, 35, Taycheedah, Malone R 38.
*Habeck August, 93a, 2, Ashford, Campbellsport R 33.
Haberkorn Albert H. 80a, 29, Byron, Oakfield R 28.
Haberkorn Fred, 60a, 34, Byron.
Haberkorn H. 80a, 34, Rosendale, Rosendale R 12.
Hackbarth Theo. 70a, 26, Eldorado, Fond du Lac R 2.
Hackbarth Wm. 80a, 11, Eldorado, Fond du Lac R 1.
Hackbarth Wm. 115a, 23, Eldorado, Fond du Lac R 2.
Haddy Henry, 80a, 30, Byron, Oakfield R 28.
Haensgen Anton (2) 80a, 31, Marshfield, Calvary R 41.
Haensgen Anton, 3a, 29 Marshfield, Mt. Calvary.
*Haensgen John H. 120a, 36, Taycheedah, Malone R 38.
Haensgen Peter, 212a, 20, Marshfield, Calvary R 41.
Haessly Jacob, 160a, 23, Ashford, Campbellsport R 30.
*Haessly Martin, 152a, 23, Ashford, Campbellsport R 30.
Haffner Louis, 38a, 26, Ashford, Campbellsport R 31.
Hagaman Chas. 59a, 3, Lamartine, Fond du Lac R 3.
*Hagerman Chas. 120a, 24, Eldorado, Fond du Lac R 1.
Hagerman Otto, lab. 24, Eldorado, Fond du Lac R 1.
*Hagerman Wm. 140a, 26, Byron, Fond du Lac R 6.
Hahn Aug. 180a, 1, Metomen, Ripon R 14.
Hahn Joseph and John, 160a, 28, Empire, Fond du Lac R 7.
Hahn Peter J. 218a, 17, Auburn, Campbellsport R 32.
Halbach Joseph, chairman, 280a, 16, 17-19, Calumet, Calvary R 40.
Halbrich Peter J. Mrs. 40a, 22, Taycheedah, Malone R 38.
Halfman Carl, 130a, 15, Marshfield, St. Cloud R 43.
Halfman Philip, 120a, 34, 17-18, Calumet, Peebles R 37.
Halfmann John, 126a, 32, Taycheedah, Malone R 38.
*Hall Carl, 90a, 16, Friendship, Fond du Lac R 1.
Hall Elisha P. 80a, 26, Lamartine, Fond du Lac R 4.
Hall Fred P. 60a, *80, 26, Lamartine, Fond du Lac R 4.
Hall Michael M. 138a, 15, Ashford, Campbellsport R 29.
*Hall Wm. H. 105a, 27, Fond du Lac, Fond du Lac R 5.
Hall Wm. Sr. 110a, 17, Ashford, Campbellsport R 29.
Hall Wm. Jr. 200a, 17, Ashford, Campbellsport R 29.
Halle August, 80a, 29, Friendship, Fond du Lac R 1.
Halle Chas. 120a, 36, Eldorado, Fond du Lac R 1.
Halle Louis, 80a, 25, Eldorado, Fond du Lac R 1.
Hallock John M. 20a, 9, Fond du Lac, Fond du Lac R 3.
Halsey Louis B. 95a, 2, Waupun, Brandon R 20.
Halsey Sabin, 122a, 7, Byron, Oakfield R 28.
Halsey Sode, 87a, 26, Metomen, Brandon.
Halsey Solon, 40a, 10, Waupun, Brandon.
Halter Albert, 27a, 12, Fond du Lac, Fond du Lac R 8.
*Hamberger John, 80a, 24, 17-18, Calumet, Calvary R 39.
Hamilton Wm. I. 210a, 27, Fond du Lac, Fond du Lac R 5.
Hamley Geo. 179a, 31, Rosendale, Ripon R 14.
*Hamley Jesse, 157a, 11, Metomen, Ripon R 15.
Hammel Joseph, 20a, 19, Byron, Oakfield R 28.
Hammer Joseph, 120a, 36, 17-19, Calumet, New Holstein R 3.
Hammond David Mrs. 200a, 2, Rosendale, Eldorado R 10.
Hammond Patrick, 93a, 29, Waupun, Waupun R 25.

Rusch & Hirth, Hardware
ODD FELLOW BLOCK
FOND DU LAC, WIS.

O. C. Steenberg Co. Sash and Door Factory
Business Established 1868
Cor. Brocke and McWilliams Sts.
Telephone No. 81
FOND DU LAC, WISCONSIN

IF YOU WANT TO DRESS NEATLY
See M. L. Collins' stock of Men's Furnishing Goods at 38 S. Main St.

FIRST STREET LIVERY GOOD RIGS FOR COMMERCIAL MEN FOR COUNTRY WORK.. Telephone 62

Hancke Fred, 2a, 17, Friendship, Vandyne R 9.
Handschin Jacob, 4a; 24, 17-18, Calumet, Calvary R 39.
Hangartner Arnold and Conrad, 197a, 15, Ashford, Campbellsport R 29.
Hanna John, 140a, 7, Fond du Lac, Fond du Lac R 2.
Hannaman Aug. 70a, 18, Metomen, Fairwater R 18.
*Hanrahan J. 200a, 19, Fond du Lac, Fond du Lac R 4.
*Hanrahan Patrick, 171a, 30, Fond du Lac, Fond du Lac R 4.
Hansen A. L. 156a, 12, Oakfield, Oakfield R 28.
Hansen Louis, 120a, 28, Fond du Lac, Fond du Lac R 5.
Hansen Rica Mrs. 80a, 12, Byron, Fond du Lac R 6.
Hansman Christ, 40a, 13, Auburn, Kewaskum R 1.
Hanson Bridget Mrs. 80a, 9, Forest Calvary R 41.
Hanson John, farmer, 9, Forest, Calvary R 41.
Hanson Wm. Mrs. 73a, 21, Fond du Lac, Fond du Lac R 5.
Harcum J. C. 132a, 10, Eden, Eden R 35.
Hardgrove Richard, 140a, 4, Eden, Eden R 36.
Hardimond John, 185a, 29, Forest, Eden R 36.
Hargrave Matt. 15a, 35, Ripon.
Hargrave Walter O. 238a, 1, Ripon, Ripon.
*Hargrave Wm. E. 238a, 1, Ripon, Ripon R 13.
Harlan Thos. 130a, 29, Eden, Campbellsport R 29.
Harlan Wm. 90a, 29, Eden, Campbellsport R 29.
Harm Henry, 160a, 18, Rosendale, Ripon R 13.
Harmsen Ralph, 166a, 19, Waupun, Waupun R 22.
Harris Mat. 49a, 27, 17-18, Calumet, Peebles R 37.
Hart Robert, 97a, 23, Waupun, Waupun R 25.
Harter Frank, 242a, 21, Auburn, Campbellsport R 32.
Harter Gustav, 160a, 14, Ashford, Campbellsport R 29.
Harter John, 80a, 20, Auburn, Campbellsport R 31.
Harter Joseph, 70a, 29, Auburn, Campbellsport R 31.
Hartgrink Dirk, 80a, 20, Alto, Brandon R 19.
Hartgrink John, 83a, 4, Alto, Waupun.
Hartman Frank, farmer, 8, Eldorado, Eldorado R 10.
Hartman Franz, 100a, 11, Eldorado, Vandyne R 9.
Hartman Fred, 160a, 8, Eldorado, Eldorado R 10.
*Hartman Fred Jr. 160a, 8, Eldorado, Eldorado R 10.
Hartshorn John P. 200a, 20, Waupun.
Haskins M. Mrs. 80a, 33, Osceola, Waucousta R 34.
Hass Chas. 60a, 2, Eldorado, Vandyne R 9.
Hassinger Jacob, 80a, 36, Ashford, Campbellsport R 31.
Hatch Delos, 200a, 16, Oakfield.
Haubeck Fred, 102a, 32, Osceola, Waucousta R 34.
Haubrich Hubert, 38a, 15, Taycheedah, Malone R 38.
Haubrich John P. 38a, 15, Taycheedah, Malone R 38.
Haug Christ, 180a, 20, Auburn, Campbellsport R 31.
Haug Jos. 80a, 19, Auburn, Campbellsport R 31.
Hauser Andrew, 120a, 3, Ashford, Lomira.
Hausner Philip, 126a, 16, Auburn, Campbellsport.
Havey Catherine Mrs. 120a, 11, Springvale, Rosendale R 12.
Havey Frank, 52a, 9, Springvale, Fond du Lac.
Havey James, 120a, 10, Springvale, Rosendale R 12.
Havey James K. 120a, 12, Springvale, Rosendale R 12.
Havey John, 80a, 14, Springvale, Rosendale R 12.
Havey John P. 80a, 11, Springvale, Rosendale R 12.
Hawkins Chas. 32, Byron, South Byron.
Hawkins Jennie Mrs. 1a, 32, Byron, South Byron.

MEIKLEJOHN & MARTIN INVESTMENTS, LOANS, REAL ESTATE IF YOU DESIRE TO INVEST "WE CAN PUT YOU RIGHT" FIRST NATIONAL BANK BLDG.

Coal and Wood WM. P. FOX Yards at C. & N. W. R. R., 163 W. Division Street. Tel. 52

MAUTHE'S FURNITURE "THE BEST ON EARTH"
Cor. Main and Division Streets.

If You Want to Sell Farms or Houses, Buy Farms or Houses Loan or Borrow Money or Make Exchanges ADDRESS OR SEE W. R. LYLE, Ripon, Wis.

Hayden Edward L. and Thos. 200a, 25, Byron, Fond du Lac R 6.
HAYES EUGENE J. town clk., 80a, 3, Eden, Eden R 36.
Hayes F. Mrs. 80a, 5, Ashford, Campbellsport R 29.
Hayes Frank, 130a, 6, Ashford, Campbellsport R 29.
Hayes Henry, 135a, 3, Eden, Eden, R 36.
*Hayes John, foreman quarries, 32a, 21, Byron, Fond du Lac, R 5.
Hays Quinby, 103a, 31, Eden, Fond du Lac R 6.
Hazen Fred. 350a, 14, Waupun.
Hazen H. S. 195a, 34, Springvale, Brandon.
Hazen S. R. 212a, 36, Springvale, Waupun R 25.
Heber Charles, 80a, 27, Empire, Fond du Lac.
Heberer August, cheese factory, 153a, 26, Auburn, New Fane.
Heberer Wm. 80a, 27, Auburn, Campbellsport R 32.
Hebert Anthony, 161a, 34, Osceola, Waucousta R 34.
Hebert Isidore, 35a, 9, Fond du Lac, Fond du Lac R 2.
Heckes Augusta Mrs. 180a, 7, Rosendale, Ripon R 13.
Heesen A. 85a, 30, Springvale, Brandon.
Heft Ferd, 99a, 12, Ripon.
Heideman C. Mrs. 103a, 8, Waupun, Brandon R 20.
Heideman Herman, 160a, 16, Waupun, Waupun R 25.
Heiden Herm. 10a, 28, Ripon, Ripon R 15.
Heilman A. 80a, 7, Eldorado, Eldorado R 10.
Heilman John, 106a, 8, Friendship, Vandyne R 9.
Heimerl John, 100a, 25, 17-19, Calumet, New Holstein R 3.
Heimermann Fred, 80a, 26, 17-19, Calumet New Holstein R 3.
Heimermann Matt. 159a, 24, Taycheedah, Malone R 38.
Heimermann Steve, 38a, 1, 16-18, Calumet, Calvary R 39.
Hein August Mrs. 85a, 23, Rosendale, Eldorado R 11.
Hein Frank, 80a, 27, Metomen, Fairwater R 18.
Hein Herman, 80a, 22, Metomen, Brandon R 19.
Hein Wm. 80a, 22, Metomen, Brandon R 19.
Heisler James, 130a, 29, Ashford, Campbellsport R 30.
Heitner Fred, 10a, 34, Eden, Campbellsport R 29.
Helgerson H. 151a, 30, Oakfield, Waupun R 24.
Helgeson Chas. 165a, 34, Waupun, Waupun R 24.
Heller Aug. 200a, 1, Eldorado, Vandyne R 9.
Heller Chas. 80a, 9, Friendship, Vandyne.
Heller Chas. 170a, 22, Springvale, Brandon P 21.
*Heller Emil, 102a, 18, Eldorado, Eldorado R 11.
Hempel August, 110a, 31, Eldorado, Rosendale.
*Hempel Ernest, 110a, 31, Eldorado, Rosendale R 11.
Hempel Ernest, 96a, 8, Lamartine, Fond du Lac R 3.
Hencke F. H. 146a, 6, Eldorado R 10.
Hencke Fred. 114a, 15, Eldorado, Fond du Lac R 2.
Hencke Gus. 99a, 10, Eldorado, Vandyne R 9.
Hencke Wm. farmer, 15, Eldorado, Fond du Lac R 2.
Henderson Frank, 80a, 2, Ripon, Ripon R 13.
Hendricks Gerrit, 14a, 19, Waupun, Waupun R 22.
Hendricks John, 20a, 30, Waupun, Waupun R 22.
Hendricks John A. 240a, 3, Ashford, Campbellsport R 29.
Hendry C. A. 121a, 19, Lamartine, Rosendale R 12.
*Hendry Frank, 177a, 32, Lamartine, Fond du Lac R 4.
*Hengeveld Gerrit H. 118a, 7, Waupun, Brandon R 20.
Hengeveld H. G. 118a, 7, Waupun, Brandon R 20.
Hengeveld Henry, 80a, 17, Waupun, Brandon R 20.
Henker August, 7a, 33, Springvale, Brandon R 21.

That Girl of yours needs a GOOD PRACTICAL EDUCATION. Send her to The Fountain City Business College FOND DU LAC WISCONSIN

THE HUBER BROS. WHOLESALE AND RETAIL DRUGGISTS
TELEPHONE 22-3
36 S. Main St., FOND DU LAC
Books, Stationery, Wall Paper, Paints, Oils, Spices, Etc. Agents for the Eastman Kodak.

Northern Farming and Timber Land for Sale or Exchange

F. R. Tabor 83 SOUTH MAIN STREET

Henker Gustav, 20a, 32, Ripon, Ripon R 15.
Hennen Albert, saloon, 9, Forest, Calvary R 41.
Hennen John 80a, 17, Fond du Lac, Fond du Lac R 3.
Hennen John, 60a, 21, Marshfield, Mt. Calvary.
Hennen Mathias J. 180a, 22, Forest, Calvary R 41.
Henning Arthur, buttermkr. 31, Eldorado.
Henning Chas. mail carrier, 32, Eldorado.
Henning Christ, 51a, 20, Eldorado, Eldorado R 10.
Henning Fred, 80a, 25, Springvale, Rosendale R 12.
Henning Fred. Sr. 5a, 32, Eldorado.
Henning Henry, farmer, 20, Eldorado, Eldorado R 10.
*Henning Theo. 64a, 29, Eldorado.
Henning Wm. 40a, 17, Eldorado, Eldorado R 10.
*Henning W. J. 88a, 6, Lamartine, Rosendale R 12.
Hennings Wm. 80a, 35, Osceola, Waucousta R 34.
Henrick Wm. 272a, 3, Lamartine, Fond du Lac R 3.
Hensler Carl Mrs. 75a, 2, Taycheedah, Malone R 38.
Herity Peter, 240a, 17, Eden.
Herman Geo. 135a, 19, Byron, Oakfield R 28.
Herrling Theodore, 294a, 4, Friendship, Vandyne R 9.
Herrman Joseph, 20a, 18, Marshfield, Malone.
Hersey J. 119a, 15, Lamartine, Fond du Lac R 3.
Hersey Louis, 10a, 8, Fond du Lac, Fond du Lac R 2.
Hersey N. S. 229a, 10, Lamartine, Fond du Lac R 3.
Herte Albert, 62a, 22, Friendship, Fond du Lac R 1.
Hesbrich Fred, 60a, 36, Byron, Fond du Lac R 6.
Heske Herman Mrs. 6a, 25, Metomen, Brandon.
Hess Adam, 125a, 12, Forest, St. Cloud R 42.
Hess August, 10a, 25, Metomen, Brandon.
Hess John, 170a, 25, Empire, Fond du Lac R 7.
Hess John P. 80a, 36, Ashford, Campbellsport R 31.
Hess Nicholas, 38a, 36, Ashford, Campbellsport R 31.
Hess Wm. 198a, 26, Metomen, Brandon R 19.
Hessling Chas. 14a, 28, Waupun, Waupun R 25.
Hessling Gerrit, 47a, 28, Waupun, Waupun R 25.
Hessling Gerrit Jr. farmer, 28, Waupun, Waupun R 25.
Hettwer Edward, 110a, 10, Forest, Calvary R 41.
Hens Joseph, 280a, 22, 17-19, Calumet, Calvary R 40.
Heus Mathias, 226a, 23, 17-19, Calumet, Calvary R 40.
Heus Peter, 287a, 22, 17-19, Calumet, Calvary R 40.
Hickey Andrew, 210a, 20, Friendship, Fond du Lac R 1.
Hickey James, 80a, 18, Friendship, Vandyne R 9.
Hielsburg Aug. 10a, 16, Ripon, Ripon R 13.
*Higgins Geo. A. 118a, 11, Waupun, Waupun R 25.
Higley Curtis D. 156a, 3, Metomen, Ripon R 15.
Hilbert Anton, 120a, 19, Ashford, Campbellsport R 29.
Hilbert Peter, 143a, 8, Ashford, Campbellsport R 29.
Hildebrand Wm. farmer, 5, Eden.
*Hill Edw. 158a, 24, Ripon, Ripon R 14.
Hill Edw. J. 30a, 20, Fond du Lac, Fond du Lac R 4.
Hill Geo. 80a, 27, Ripon, Ripon R 14.
Hill Geo. C. 144a, 35, Rosendale, Rosendale R 12.
HILL T. COOPER, town clk. 1¼a, 35, Rosendale.
Hillebrand Frank, farmer, 5, Eden.
Hillebrand John, farmer, 5, Eden.
Hillebrand Valentine, 172a, 5, Eden.
Hillman David, 149a, 34, Metomen, Brandon.
Hillman David H. 148a, 34, Metomen, Brandon.
Hilt John H. 70a, 1, 16-18, Calumet, Johnsburg.

FOR THE BEST LAUNDRY GO TO FOND DU LAC STEAM LAUNDRY 34 E. First St. TELEPHONE 21

CARRIAGES FOR WEDDINGS, FUNERALS, ETC., AT— GORMICAN'S LIVERY Forest Avenue PHONE 119

Moore & Galloway Lumber Co. MANUFACTURERS AND DEALERS IN
Pine, Hemlock and Hardwood Lumber, Lath, Shingles, Pickets, Sash, Doors, Blinds, Etc. TELEPHONE 612 FOND DU LAC, WIS

JOHN P. HESS, JEWELER

Ask the Shrewd Housewife about the Whittelsey Store and keep it in mind.

Hilt Peter, 69a, 6, Taycheedah R 11.
Hinkamk Fred, 100a, 14, Alto, Brandon R 20.
*Hinkamp John, 80a, 14, Alto, Brandon R 20.
Hinkley Gideon, 100a, 10, Rosendale, Eldorado R 10.
Hinn Geo. Mrs. 70a, 13, Lamartine, Fond du Lac R 3.
Hinn Jacob, 39a, 31, Forest, Eden R 36.
Hinn John, 77a, 6, Forest, Calvary R 41.
Hinn John, 40a, 5, Forest, Calvary R 41.
*Hinn Otto J. 170a, 3, Taycheedah, Fond du Lac R 8.
Hintz G. 160a, 27, Lamartine, Oakfield R 26.
Hinz Aug. 80a, 3, Eldorado, Vandyne R 9.
Hinz Chas. 106a, 2, Eldorado, Vandyne R 9.
Hinz Fred, 120a, 7, Eldorado R 10.
Hinz Theodore, 20a, 2, Eldorado, Vandyne R 9.
Hirsig Fred, cheese factory, 30, Ashford, Campbellsport R 30.
Hitzler Peter, 90a, 17, Ashford, Campbellsport R 29.
Hitzler Wm. farmer, 17, Ashford, Campbellsport R 29.
Hitt Eugene F. 167a, 23, Oakfield, Oakfield R 27.
Hitt H. D. 240a, 9, Oakfield.
Hoag D. E. 79a, 11, Oakfield.
Hobbs B. B. 238a, 9, Byron, Hamilton.
*Hobbs Frank, 164a, 9, Byron, Fond du Lac R 5.
Hobbs George, 236a, 9, Byron, Hamilton.
Hobbs Geo. and John, 277a, 17, Byron, Oakfield R 28.
Hobbs James, 76a, 28, Byron, South Byron.
Hobbs Lewis, 180a, 16, Byron, Oakfield R 28.
Hobbs Monroe, 20½a, 13, Oakfield, Oakfield R 28.
Hobbs Walter J. 90a, 34, Ripon, Ripon R 14.
Hoch John, 20a, 26, Ripon.
Hochrein Henry, 243a, 35, Marshfield, St. Cloud.
Hochrein John, 178a, 1, Forest, St. Cloud.
Hodoff Gustav, 240a, 6, Osceola, Eden R 35.
Hoehn Bernard, 100a, 32, Marshfield, Mt. Calvary.
Hoehne Chas. 10a, 14, Eldorado, Fond du Lac R 1.
*Hoekstra John, 89a, 9, Waupun, Waupun R 25.
Hoerig Simon, 80a, 35, Ashford, Campbellsport R 31.
Hoffman Aug. 216a, 17, Ripon, Ripon R 17.
Hoffman Herman, 80a, 22, Forest, Calvary R 41.
Hoffman Herm. 80a, 19, Ripon, Ripon R 16.
*Hoffman Julius, 160a, 29, Empire, Fond du Lac R 7.
Hoffman Wm. 215a, 9, Ripon, Ripon R 13.
Hoffmann Philip, 62a, 17, 17-19, Calumet, Calvary R 40.
Hoffshield John, 80a, 36, Osceola, Waucousta R 34.
Hogan Daniel Mrs. 190a, 22, Empire, Fond du Lac R 7.
Hogan James, farmer, 22, Empire, Fond du Lac R 7.
Hogenstein Emil, 203a, 18, Springvale, Brandon.
Hohensee Chas. 80a, 4, Lamartine, Fond du Lac R 3.
Hohler John, 40a, 25, 17-19, Calumet, New Holstein R 3.
Holland Carrie, teacher, 33, Byron, South Byron.
*Holland Frank, 120a, 33, Byron, South Byron.
Holland Lot, 120a, 33, Byron, South Byron.
Holland Nellie, teacher, 33, Byron, South Byron.
Holland Wm. 80a, 12, Springvale, Rosendale R 12.
Hollander Emil, 120a, 26, Springvale Rosendale R 12.
Hollander Henry Mrs. 210a, 25, Springvale, Rosendale R 12.
*Hollander Wm. 210a, 25, Springvale, Rosendale R 12.
*Hollands J. A. 200a, 15, Springvale, Brandon R 21.
Hollerbach Agnes Mrs. 78a, 23, Forest, Calvary R 41.
*Hollerbach Peter, 78a, 23, Forest, Calvary R 41.

T. S. Arthur "Quality not Quantity" Palmer House Block Diamonds

O. C. STEENBERG CO.
SASH AND DOOR FACTORY
Business Established 1868. Phone 81
Best Work & Lowest Prices
Cor. Brooke and McWilliams Streets
FOND DU LAC, WISCONSIN

Reliable Merchandise and Large Stock to select from at
The Wagner Dry Goods Co. 122 and 124 S. Main Corner Second St.

GO TO HAAS & WAGNER "GRAND CENTRAL" | 22 FOREST AVE. FOND DU LAC | for Rugs, Carpets, Oil-Cloth and Linoleums

Holliday Albert, 207a, 24, Metomen, Brandon R 19.
Holterman J. D. Mrs. 64a, 28, Fond du Lac, Fond du Lac R 5.
HOLZMANN HENRY, town clerk, 106a, 22, Marshfield, Mt. Calvary.
Holzmann Mathias, 80a, 22, Marshfield, Calvary R 40.
*Hoolihan Andrew, miller, 20, Marshfield, Calvary R 41.
Hopp Avery. 28a, 19, Waupun, Waupun R 22.
Hopp Manus, 5a, 19, Waupun, Waupun R 22.
Horey James Mrs. 40a, 16, Byron, Fond du Lac R 5.
Horey Thos. lab. 16, Byron, Fond du Lac R 5.
Horn Nick and Casper, 80a, 13, Marshfield, St. Cloud R 43.
Hornberg Herman, 77a, 24, Eden, Campbellsport R 33.
*Hornung N. 110a, 24, Fond du Lac, Fond du Lac R 7.
*Hornung Philip, 120a, 23, Lamartine, Fond du Lac R 4.
Horsch Theo. 80a, 23, 17-19, Calumet, Calvary R 40.
Hoth Fritz, 85a, 30, Auburn, Campbellsport R 31.
Hounsell Samuel, 55a, 28, Friendship, Fond du Lac R 1.
Howard Alfred, 64a, 15, Ashford, Campbellsport R 29.
Howard Betsey Mrs. 40a.
Howard Carl, 96a, *160a, 21, Byron, Oakfield R 28.
Howard John, 143a, 27, Waupun, Waupun R 25.
Howard M. C. 160a, 32, Oakfield, Waupun R 24.
Howard Wm. 98a, 16, Ashford, Campbellsport R 29.
Hoyt Warren, 158a, 36, Rosendale.
Hoyt Wm. T. 156a, 35, Rosendale, Rosendale R 12.
Hubbard Chas. M. 125a, 13, Oakfield, Oakfield R 28.
Hubbard Martin, 232a, 14, Oakfield, Oakfield R 27.
Hubbard Roy, 75a, 13, Oakfield, Oakfield R 28.
Huck Chas. 100a, 15, Eden, Eden R 35.
Huck Frank, 80a, *120a, 14, Eden, Eden R 35.
Huck John, 120a, 25, Empire, Fond du Lac R 7.
*Huck John and Henry, 100a, 16, Eden, Eden R 35.
Hudson Stillman, 124a, 13, Oakfield.
Huebschmann Albin, 48a, 29, 17-19, Calumet, Calvary R 40.
Huebschmann Edwin, 126a, 29, 17-19, Calumet, Calvary R 40.
Huebschmann Theo. 86a, 29, 17-19, Calumet, Calvary R 40.
Hughes Charles W. 80a, *50a, 2, Ashford, Campbellsport R 30.
Hughes John, 160a, 13, Eldorado, Fond du Lac R 1.
Hughes John B. Mrs. 90a, 2, Ashford, Campbellsport R 30.
Hughes O. F. 237a, 12, Rosendale, Ring.
Hull J. S. 39a, 15, Ashford, Campbellsport R 30.
Hull Manus, 80a, 28, Alto, Waupun R 22.
*Hull O. F. 100a, 9, Ashford, Campbellsport R 30.
*Hull Wm. 120a, 11, Alto, Brandon R 20.
Hulz Chas. 119a, 33, Osceola, Waucousta R 34.
Hungerford John E. 40a, 36, Oakfield, Oakfield R 28.
*Hunicle Wm. 125a, 25, Ripon, Ripon R 14.
Hunkie Ottillie Mrs. 1a, 25, Oakfield, Oakfield R 28.
Hurth Nicholas, 120a, 9, Ashford, Campbellsport R 30.
Hurth Peter, 60a, 31, Ashford, Campbellsport R 30.
Hussman Herman, 80a, 20, Osceola, Waucousta R 34.
Hutchinson Frank and Wesley, 160a, 12, Metomen, Ripon R 14
Huth August, 170a, 8, Rosendale, Ripon R 13.
Huth John, 80a, 36, Ripon, Ripon R 14.
Hyde Clarence, painter, 20, Rosendale, Ripon R 13.
Hyde J. E. 160a, 20, Rosendale, Ripon R 13.
Hyde Louis, 111a, 21, Rosendale, W. Rosendale.

Geo. L. McDermott & Co. UNDERTAKERS AND EMBALMERS 165 S. Main Street. Open Day and Night. Tel. Office 5192. Tel. Res. 5041.

NORTHERN LUMBER & FUEL COMPANY
DEALERS IN LUMBER AND ALL KINDS OF BUILDING MATERIAL
TELEPHONE 523 OFFICE AND YARDS COR. FOLLETT AND BROOKE STS.

THE J. E. SULLIVAN CO. *Dress Suits a Specialty*
7 S. MAIN STREET FOND DU LAC, WIS.

SPECIAL AGENT
JAY P. McDERMOTT
Over 300 leading business men of Fond du Lac have the Travelers Accident and Health Policy.

IHRKE Ernst, 90a, 1, Taycheedah, Fond du Lac R 8.
Ihrke Herman, 60a, 3, Taycheedah, Fond du Lac R 8.
Immel Adam, 240a, 26, Empire, Fond du Lac R 7.
Immel Christian, 80a, 19, Forest, Fond du Lac R 8.
Immel Frank, 160a, 13, Empire, Fond du Lac R 8.
Immel George, 150a, 24, Empire, Fond du Lac R 7.
Immel Henry J. carp. 40a, 23, Empire, Fond du Lac R 7.
Immel John, 99a, 18, Forest, Fond du Lac R 8.
Immel Louis, 80a, 22, Empire, Fond du Lac R 7.
Immel Wm. 120a, 23, Empire, Fond du Lac R 7.
Ingalls Fred, farmer, 26, Fond du Lac, Fond du Lac R 6.
Ingalls S. M. 204a, 26, Fond du Lac, Fond du Lac R 6.
Ingalls Wm. 160a, 24, Metomen, Brandon R 19.
Ingles Martin, 120a, 3, Osceola, Eden R 35.
Inglis Wm. 120a, 12, Alto, Brandon R 20.
*Ingraham Geo. 40a, 10, Ashford, Campbellsport R 30.
Irwin Herbert, farmer, 27, Waupun, Waupun R 25.
*Irwin James, 50a, 14, Waupun, Waupun R 25.
Irwin Samuel Mrs. 42a, 30, Springvale, Brandon.
Irwin Wm. 44a, 30, Springvale, Brandon R 21.
Isaacs Joseph, cheese factory, 80a, 17, Empire, Fond du Lac R 7.

JACKSON Thos. 80a, 13, Ripon, Ripon R 14.
Jackson Wm. 10a, 8, Fond du Lac, Fond du Lac R 2.
Jacky George, 125a, 32, 17-19, Calumet, Calvary R 39.
Jacky Louis, 120a, 31, 17-19, Calumet, Calvary R 39.
Jacobi Christopher, 80a, 30, Friendship, Fond du Lac R 1.
Jacobi Wm. 10a, 1, Byron, Marblehead.
Jacobitz Carl, blksmith and feed mill, 19, Lamartine, Fond du Lac R 4.
*Jacobitz Emil, 198a, 21, Springvale, Brandon R 21.
Jacobitz Frank, 50a, 5, Auburn, Campbellsport R 33.
Jacobs M. Mrs. 50a, 3, Eldorado, Vandyne R 9.
Jacobs Wm. farmer, 3, Eldorado, Vandyne R 9.
Jaeger Barthol, 160a, 2, Ashford, Campbellsport R 30.
Jaeger Bertram, 206a, 15, Ashford, Campbellsport R 30.
Jaeger Fred, 15a, 31, Rosendale, Ripon, R 14.
Jaeger Geo. 105a, 6, Osceola, Eden R 36.
Jaeger Henry, farmer, 6, Osceola, Eden R 36.
Jaeger Jacob, 120a, 28, Byron.
Jaeger John, 90a, 23, Eden, Eden R 35.
*Jaeger John, 123a, 15, Ashford, Campbellsport R 30.
Jaeger Peter, 222a, 15, Ashford, Campbellsport R 30.
Jaeger Wm. 60a, 9, Ashford, Campbellsport R 30.
*Jaeger Wm. 100a, 22, Springvale, Brandon R 21.
Jagdfeldt Christ, 60a, 24, Lamartine, Fond du Lac R 3.
Jagdfeldt Arnold, 111a, 18, Fond du Lac, Fond du Lac R 3.
Jagdfeldt Nicholas, 91a, 19, Fond du Lac, Fond du Lac R 3.
Jahn Christ, 45a 33, Fond du Lac, Fond du Lac R 5.
James S. B. 205a, 15, Rosendale, Eldorado R 10.
Jandre Wm. 257a, 1, Auburn, Campbellsport R 32.
*Janke August, 100a, 24, Oakfield.
Janous Wenzel, 11a, 20, Ashford, Campbellsport R 29.
Janovick John, 4a, 22, Ripon, Ripon R 14.
Jantz Julius, 4a, 35, Rosendale.
Jaques Arthur, buttermkr. 14, Waupun, Waupun R 25.
Jaques W. B. tree agt. 1a, 35, Springvale, Brandon R 21.
Jennings Albert, 80a, 32, Empire, Fond du Lac R 7.

90-92 Main St. STRASSEL'S—Always the best Place to buy Dry Goods

Wadhams Oil Company
TELEPHONE 451
Wholesalers of High Grade Illuminating Oils and Gasoline.
H. A. PORTER, Agent
Fond du Lac, Wis.

HELMER MILLING CO.
14-16-18 Fourth St, Fond du Lac, Wis.
for Lime, Cement, Brick, Stucco and all Building Materials.

When in want of a drink or a bottle of pure whiskey for medical purposes call for Tom Benton Rye or Sour Mash A. F. WATKE SOLE AGENT

Jesse Carl, 4a, 28, Waupun, Waupun R 25.
Jesse Frank, 165a, 24, Waupun, Waupun R 25.
*Jewson Albert, 40a, 12, Ashford, Campbellsport R 33.
Jewson Fisher, 70a, 12, Auburn, Campbellsport R 32,
Jewson John, 45a, 5, Auburn, Campbellsport R 33.
Joergens Wm. 60a, 35, Waupun, Waupun R 24.
Johana Jacob, 40a, 18, Auburn, Campbellsport R 32.
Johannes John, 80a, 19, Marshfield, Calvary.
Johnson Adolph, 100a, 25, Waupun, Waupun R 25.
Johnson Chas. S. 195a, 18, Fond du Lac, Fond du Lac R 3.
Johnson Freeman, 140a, 34, Eden, Campbellsport.
Johnson Geo. Mrs. 80a, 22, Osceola, Waucousta R 34.
Johnson Henry, 76a, 35, Eden, Campbellsport R 29.
Johnson Henry, 16a, 21, Fond du Lac, Fond du Lac R 4.
Johnson J. Hans, 120a, 35, Metomen, Brandon.
Johnson John, 7a, 32, Waupun, Waupun R 25.
Johnson John H. 140a, 35, Metomen, Brandon.
Johnson M. B. 198a, 17, Waupun.
Johnson Peter, 65a, 4, Lamartine. Fond du Lac R 3.
Johnson S. S. 10a, 30, Fond du Lac, Fond du Lac R 4.
Johnson Thos. L. 308a, 4, Ashford, Campbellsport R 30.
Johnson U. L. 159a, 6, Alto, Fairwater R 18.
Jonely E. 130a, 35, Springvale, Rosendale R. 12.
*Jones Albert, 109½a, 6, Eldorado R 10.
Jones Albert, 120a, 7, Lamartine, Rosendale R 12.
Jones Chas. 120a, 23, Lamartine, Fond du Lac R 4.
Jones David, 188a, 34, Metomen, Brandon R 19.
*Jones Edward, 180a, 5, Byron, Fond du Lac R 5.
*Jones Elward, 149a, 3, Eden, Eden R 36.
Jones Elizabeth S. Mrs. 240a, 18, Waupun, Brandon R 20.
Jones Frank E. 80a, 34, Metomen, Brandon R 19.
Jones Geo. B. 32a, 16, Fond du Lac, Fond du Lac R 3.
Jones H. D. 109½a, 6, Eldorado R 10.
Jones Henry C. 120a, 1, Rosendale, Ring.
*Jones Hugh R. 215a, 4, Rosendale, Eldorado R 10.
Jones James, 100a, 24, Lamartine, Fond du Lac R 3.
Jones John C. 6a, 6, Eldorado R 10.
Jones Jos. 240a, 18, Lamartine, Rosendale R 12.
Jones Margaret Mrs. 100a, 1, Rosendale, Ring.
Jones Nancy Mrs. 5, Byron, Fond du Lac R 5.
Jones Norman F. 280a, 23, Lamartine, Fond du Lac R 4.
Jones O. H. 164a, 12, Rosendale, Ring.
Jones R. B. 35a, 15, Friendship, Vandyne R 9.
Jones Richard M. 120a, 2, Rosendale, Eldorado R 10.
Jones Thomas N. 215a, 4, Rosendale, Eldorado R 10.
Jones W. H. 120a, 4, Eldorado, Vandyne R 9.
Joost Henry, 80a, 33, Auburn, Campbellsport R 32.
*Jordan Chas. and Edw. 240a, 26, Byron.
Jordan Theodore, 80a, 22, Byron.
*Juelka Frank, 40a, 30, 17-19, Calumet, Calvary R 39.
Juelka Maria Mrs. 106 2-3a, 31, 17-19, Calumet, Calvary R 39.
Jung Henry, 80a, 34, Ashford, Campbellsport R 31.
Jung John, 30a, 35, Ashford, Campbellsport R 31.
Jung Phillip, 80a, 34, Ashford, Campbellsport R 31.

KACHUR Wm. Mrs. 91a, 11, Rosendale, Eldorado R 10.
Kaeding Martin, 55a, 5, Eden, Marblehead.

NEWS DEPOT—Stationery, Perfumes, Toilet Articles—DRUGS AND MEDICINES SALLADE & RUH OPPOSITE COURT HOUSE

Moore & Galloway Lumber Co.
Agents for C J. L. Meyer Specialties, Manufacture all kinds of Inside Finish in Pine and Hardwood
RETAIL OFFICE AND YARD, MAIN STREET COR. MERRILL ✦ ✦ FOND DU LAC, WIS.

Fond du Lac County Abstract Co.
Has the only Complete Abstract of Titles to all Property in Fond du Lac County

McCarthy & Braemer, Leading Tailors
34 SOUTH MAIN STREET
FOND DU LAC, WISCONSIN

Kahne Anton, 160a, 27, Eden, Campbellsport R 29.
Kahnt Adam, 76a, 21, Ashford, Campbellsport R 30.
Kahnt Peter, farmer 21, Ashford, Campbellsport R 30.
Kain Louis, 80a, 13, Eldorado, Fond du Lac R 1.
Kain Michael, 80a, 13, Eldorado, Fond du Lac R 1.
Kaiser Albert, 195a, 16, Friendship, Fond du Lac R 1.
Kaiser Arnold, 100a, 9, Marshfield, Calvary R 40.
Kaiser Wm. 138a, 21, Friendship, Fond du Lac R 1.
Kalt Anton, 162a, 35, 17-18, Calumet, Peebles R 37.
Kalt Jacob, 40a, 25, Taycheedah, Malone R 38.
Kamphuis Gerrit, 60a, 27, Alto, Waupun R 22.
Kanies John, 60a, 25, Auburn, Kewaskum R 1.
Karl Anton, 2½a, 3, 16-18, Calumet, Peebles R 37.
Karl Mat, 80a, 24, 17-19, Calumet, New Holstein R 3.
Karl Peter, 110a, 36, 17-18, Calumet, Calvary R 39.
Karst Peter, 80a, 31, Marshfield, Calvary R 41.
*Karstens August, 80a, 10, Eden.
*Kasanka Herm, 160a, 31, Ripon, Ripon R 16.
Kaschube Chas. 86a, 14, Ripon.
*Kaschube Wm. 106a, 14, Ripon, Ripon R 13.
*Kasdorf C. 3a, 22, Fond du Lac, Fond du Lac R 5.
Kasloske Wm. 80a, 28, Lamartine, Fond du Lac R 4.
Kasper Peter J. 80a, 35, 17-19, Calumet, Calvary R 40.
Kaspers Hubert, supervisor, 100a, 11, Marshfield, St. Cloud R 43.
Kastein G. Mrs. 80a, 17, Alto, Brandon R 19.
*Kastein Herman, 80a, 17, Alto, Brandon R 19.
Kastein J. W. 80a, 21, Alto, Brandon R 19.
*Kastein John, 200a, 23, Alto, Waupun R 22.
*Kastein Rudolph, 139a, 9, Alto, Brandon R 19.
*Kastein Theo. 120a, 3, Alto, Brandon R 19.
Kasten Frank, 160a, 16, Lamartine, Fond du Lac R 4.
Katen Wm. 160a, 10, Ashford, Campbellsport R 30.
*Katzure Wm. 120a, 5, Rosendale, Ripon R 13.
Kaufman Henry, 53a, 22, Oakfield, Oakfield R 27.
Kaye Frank W. 158a, 25, Lamartine, Fond du Lac R 4.
Keech Isaac, 25a, 23, Waupun, Waupun R 25.
Keenan Daniel and Frank, 160a, 8, Fond du Lac, Fond du Lac R 2.
Keenan Mary L. Mrs. 97a, 5, Fond du Lac, Fond du Lac R 2.
*Keifenheim Mathias, 100a, 25, 17-18, Calumet, Calvary R 39.
Keiran Frank, 50a, 20, Fond du Lac, Fond du Lac R 4.
Kelley Edward, 120a, 14, Byron, Fond du Lac R 6.
Kelley Frank, farmer, 4, Friendship, Vandyne.
Kelley Jas. F. 130a, 26, Byron, Fond du Lac R 6.
Kelley Jerry, 80a, 26, Byron, Fond du Lac R 6.
*Kelley John, 70a, 13, Lamartine, Fond du Lac R 3.
Kelley John J. 80a, 12, Byron, Fond du Lac R 6.
Kelley Margaret Mrs. 126a, 4, Friendship, Vandyne.
Kelley Thomas, 20a, 4, Friendship, Vandyne.
Kelley Thos. F. milkman, 80a, 9, Fond du Lac, Fond du Lac R 2
Kelley Wm. farmer, 4, Friendship, Vandyne.
Kellogg A. G. 34a, 15, Ripon.
Kellogg Charles, 126a, 18, Eden.
*Kellogg John F. 147a, 18, Eden, Fond du Lac R 6.
Kellogg L. G. 65a, 15, Ripon.
Kellogg N. P. Mrs. 147a, 18, Eden, Fond du Lac R 6.
Kelly Catherine Miss, 70a, 13, Lamartine, Fond du Lac R 3.
*Kemink Herman, 200a, 35, Metomen, Brandon R 19.
Kemink Herman Mrs. 74a, 2, Alto, Waupun.

Rusch & Hirth, Hardware
ODD FELLOW BLOCK
FOND DU LAC, WIS.

O. C. Steenberg Co. SASH AND DOOR FACTORY
Dealers in all kinds of Art Glass, Interior Wood Work, Office and Store Furniture
Business Established 1868 Telephone 81 Cor. Brooke and McWilliams Sts., Fond du Lac

M. L. Collins HATTER AND MEN'S FURNISHING GOODS
Umbrellas Recovered and Repaired 38 S. MAIN STREET

FIRST STREET LIVERY HACKS AND BUSSES TO FUNERALS AND PLEASURE PARTIES A SPECIALTY TELEPHONE 62

*Kemink John, 74a, 2, Alto, Brandon R 20.
Kemnitz Gustav, 99a, 15, Ripon, Ripon R 13.
Kemnitz Henry, 100a, 35, Eldorado, Fond du Lac R 2.
*Kemp Fridolin, 160a, 10, Forest, Calvary R 41.
Kempf Daniel, 80a, 35, Marshfield, St. Cloud R 42.
Kendler Ernst, 92½a 23, 17-19, Calumet, New Holstein R 2.
Kennedy John, 198a, 13, Eldorado, Fond du Lac R 1.
Kennedy Matt, 121a, 7, Springvale, Brandon.
Kenney Edward, 45a, 18, Empire, Fond du Lac R 7.
Kenney M. 90a, 14, Byron, Fond du Lac R 6.
*Kentopp Aug. 120a, 12, Springvale, Rosendale R 12.
*Kentopp C. F. 100a, 23, Springvale, Rosendale R 12.
*Kentopp Fred, 120a, 30, Springvale, Brandon R 21.
Kentopp Julius, 152a, 27, Springvale, Brandon R 21.
Kentopp Wm. 100a, 2, Springvale, Rosendale.
Kenyon H. and R. 195a, 26, Rosendale.
Kenyon Louis, 144a, 30, Metomen, Fairwater.
Kenyon Wallace S. 120a, 27, Rosendale, Rosendale R 12,
Kenyon Walter Z. 120a, 27, Rosendale, Rosendale R 12.
Ketter John, 100a, 35, Eden, Campbellsport R 33.
Ketter Joseph, 50a, 4, Auburn, Campbellsport R 32.
Ketter Wm. 80a, 30, Osceola, Campbellsport R 33.
Kettler Wm. F. 165a, 17, Byron, Oakfield R 28.
Ketuski Martin, 12½a, 27, Ripon.
Keuter Samuel, 15a, 8, Eden.
Keyes Chas. W. 360a, 21, Empire, Fond du Lac R 7.
Keyes Christopher, 165a, 14, Empire, Fond du Lac R 8.
Keyes Wm. H. 50a, 15, Empire, Fond du Lac R 8.
Keys Fred A. 200a, 2, Oakfield.
Kibbie Orlando, 140a, 29, Metomen, Brandon.
*Kibbie Wm. 100a, 29, Metomen, Fairwater R 18.
Kibble Ernest, 160a, 4, Ashford, Campbellsport R 30.
Kiefer Peter, 16a, 21, Fond du Lac, Fond du Lac R 4.
Kierschenstein John, 80a, 20, Empire, Fond du Lac R 7.
Kiersten Phillip, 100a, 23, Empire, Fond du Lac R 7.
Kilcoin Michael, 110a, 36, Osceola, Waucousta R 34.
Killillia John, 80a, 7, Eden.
Kilroy Michael, 125a, 22, Byron.
Kimberg J. Mrs. 1a, 4, Lamartine, Fond du Lac R 3.
Kinchenbach John, 80a, 8, Byron, Oakfield R 28.
Kind Chas. 120a, 18, Friendship, Vandyne R 9.
Kind Louis, 60a, 18, Forest, Fond du Lac R 8.
Kindschuh Chas. 80a, 21, Waupun, Waupun R 25.
Kindschuh John, 160a, 35, Byron, Oakfield R 28.
King Chas. 1a, 10, Metomen, Ripon R 15.
King John, 80a, 35, Empire, Fond du Lac R 7.
King Patrick Mrs. 40a, 35, Empire, Fond du Lac R 7.
King Thomas, 60a, 32, Forest, Eden R 36.
*Kingma John, 120a, 33, Metomen, Brandon R 19.
Kingsbury Frank, 125a, 9, Ripon.
Kingsbury W. B. 115a, 5, Metomen, Ripon R 16.
Kinsman Harry and Hattie, 128a, 5, Friendship, Vandyne R 9.
Kinsman Julia Mrs. 156a, 4, Friendship, Vandyne 9.
Kinyon Louis L. gen. store, 35, Oakfield.
Kirkwood Alex, farmer, 22, Eldorado, Fond du Lac R 2.
Kirkwood Alex Mrs. 80a, 22, Eldorado, Fond du Lac R 2.
Kirsten Anton, 80a, 2, 16-18, Calumet, Calvary R 39.
Kirsten Mathias, 160a, 17, Marshfield, Calvary.

MEIKLEJOHN & MARTIN FIRST NATIONAL BANK BLDG. INVESTMENTS, LOANS, REAL ESTATE IF YOU DESIRE TO INVEST "WE CAN PUT YOU RIGHT"

Coal and Wood WM. P. FOX YARDS AT C. & N. W. R. R., 163 W. DIVISION STREET. TEL. 52

MAUTHE'S OFFICE FURNITURE
We Give Special Attention to Office Furnishings
LARGE STOCK ALWAYS ON HAND
COR. MAIN AND DIVISION STREETS

Kirsten Michael, 70a, 2, 16-18, Calumet, Calvary R 39.
Kitchen Geo. 8½a, 29, Eldorado.
Kitchen Geo. F. 18a, 29, Eldorado.
Kitchen Jas. 40a, 18, Eldorado.
Kitchen John, lab. 29, Eldorado.
Kitchen Robert, lab. 29, Eldorado.
Klabuhn Wm. 120a, 10, Auburn, Campbellsport R 32.
Klapperich Joseph, 80a, 36, 17-19, Calumet, New Holstein R 3.
Klapperich Mathias, 93a, 2, Marshfield, St. Cloud R 43.
Klapperich Michael, 80a, 2, Marshfield, St. Cloud R 43.
Klapperich Michael, 164a, 35, Taycheedah, Malone R 38.
Klatt H. 10a, 25, Ripon, Ripon R 14.
Klatt Herman, 40a, 22, Byron, Fond du Lac R 5.
*Klebs August, 158a, 27, Oakfield, Oakfield R 27.
Klebs Emil, 83a, 30, Oakfield, Waupun R 24.
Klein Albert, 120a, 32, Ashford, Campbellsport R 30.
*Klein August, 156a, 36, Rosendale.
Klein Chas. A. 80a, 19, Eldorado, Eldorado R 10.
*Klein Charles, 116a, 33, Rosendale, Rosendale R 12.
*Klein John and Stephen, 200a, 24, Auburn, Campbellsport R 32.
Kleinhans Jacob, 20a 26, Ashford, Campbellsport R 30.
Kleinke Wm. 80a, 27, Auburn, Campbellsport R 32.
Kleinschmidt C. Mrs. 27a, 5, Friendship, Vandyne R 9.
Kleis H. L. 16a, 15, Friendship, Fond du Lac R 1.
Kleist Wm. chairman, 22½a, 14, Eldorado, Fond du Lac R 1.
Klienke Chas. 180a, 16, Osceola, Waucousta R 34.
Klinckhamer John B. 100a, 12, Marshfield, St. Cloud R 43.
Kline M. Mrs. 4a, 29, Waupun, Waupun R 22.
*Kline Wm. 120a, 23, Lamartine, Fond du Lac R 4.
Klingbeil Frank, 120a, 19, Alto, Fairwater R 18.
Klingbeil Fred, 174a, 19, Alto, Fairwater R 18.
Klinzing August R. 29a, 25, Marshfield, St. Cloud.
Klinzing Ferdinand, 80a, 25, Marshfield, St. Cloud R 43.
Klinzing Gottlieb, 60a, 36, Marshfield, St. Cloud.
Klitzke H. 55a, 25, Ripon, Ripon R 14.
Klitzke H. A. Jr. 80a, 14, Ripon, Ripon R 13.
*Klitzke Wm. F. 55a, 25, Ripon, Ripon R 14.
Klock Delos, 40a, 30, Fond du Lac, Fond du Lac R 4.
Klockenbusch John, 5a, 31, Ashford, Campbellsport R 30.
Kloke Wm. 77a, 19, Auburn, Campbellsport R 31.
Klompenhouer John, 13a, 17, Alto, Brandon R 19.
Klossner Gustav, cheese factory, 24, Byron, Fond du Lac R 6.
Kloosterboer B. 151a, 23, Alto, Waupun R 22.
Klotz Ignatius, 280a, 34, Ashford, Campbellsport.
*Klotz Mark, 280a, 34, Ashford, Campbellsport.
Klotz Nicholas, 113a, 35, Eden, Campbellsport R 29.
Klug John, 160a, 35, Auburn, New Fane.
*Klumpers G. J. 100a, 22, Alto, Waupun R 22.
Klumpers Wm. 73a, 23, Alto, Waupun R 22.
Knack Adeline Mrs. 14a, 4, Metomen, Ripon R 15.
Knapp A. S. 156a, 12, Ripon, Ripon R 14.
Knapp Geo. E. 164a, 1, Alto, Brandon R 20.
Knapp Gertrude Miss, 196a, 27, Metomen, Brandon.
Knapp W. C. 31a, 31, Eldorado, Eldorado R 11.
Knaus Anton, 60a, 5, Marshfield, Calvary R 39.
Knaus Peter, 92½a, 32, 17-19, Calumet, Calvary R 39.
Knickel Mrs. 50a, 35, Eden, Campbellsport R 29.
Knickel Leonard, 40a, 36, Eden, Campbellsport R 33.

If You Want to Buy or Rent Green Lake Cottages or Lots ADDRESS OR SEE W. R. LYLE, Ripon, Wis.

The Fountain City Business College
Teaches Book-Keeping, Penmanship, Arithmetic, Commercial Law, Shorthand and Typewriting, Etc.

The Huber Bros. WHOLESALE AND RETAIL DRUGGISTS
BOOKS, STATIONERY, WALL PAPER, AND PHOTOGRAPHIC SUPPLIES, PAINTS, OILS, ETC.
36 S. MAIN STREET FOND DU LAC TELEPHONE 22-3

FARM AND CITY PROPERTY FOR SALE OR EXCHANGE
F. R. TABOR 83 South Main Street

FOR THE BEST LAUNDRY GO TO FOND DU LAC STEAM LAUNDRY 34 E. First St. TELEPHONE 21

CARRIAGES FOR WEDDINGS, FUNERALS, ETC., AT GORMICAN'S LIVERY Forest Avenue PHONE 119

Knickel Martin, 40a, 26, Eden, Campbellsport R 33.
Knudsen C. 40a, 35, Waupun, Waupun R 24.
Kobs Reinhard, 20a, 2, Eldorado, Vandyne R 9.
Kobs Wm. 77a, 16, Eden, Eden R 35.
Koch August, 140a, 4, Auburn, Campbellsport R 32.
Koch Victoria Mrs. 135a, 13, Forest, St. Cloud R 42.
Kockkock B. 100a, 12, Alto, Brandon R 20.
Koehler Franz J. 80a, 25, 17-19, Calumet, New Holstein R 3.
Koehler Geo. 80a, 2, Ripon, Ripon R 13.
Koehler John C. 112a, 11, Ripon, Ripon R 14.
Koehler Valentine, 15a, 16, Ripon, Ripon R 13.
Koehn Albert, 160a, 36, Osceola, Waucousta R 34.
Koehne Edward, 120a, 7, Osceola, Eden R 35.
Koenen Simon, 160a, 32, Marshfield, Calvary R 41.
Koenig Fred, 164a, 24, Eden, Campbellsport R 33.
Koenig Louis, 48a, 2, Eden, Eden R 36.
Koenig Mat. 200a, 29, Empire, Fond du Lac R 7.
Koenigs Anton, 200a, 6, Marshfield, Calvary R 39.
Koenigs John, 100a, 9, Forest, Calvary R 41.
Koenigs John P. 112a, 29, Marshfield, Mt. Calvary.
Koenigs John V. 80a, 24, Taycheedah, Malone R 38.
Koenigs Mat. 240a, 14, Taycheedah, Malone R 38.
Koenigs Michael, 121a, 5, Forest, Calvary R 41.
Koenigs Peter, 140a, 21, Taycheedah, Peebles R 37.
Koenigs, Peter J. 80a, 23, Taycheedah, Malone R 38.
Koenigs Peter W. 80a, 23, Taycheedah, Malone R 38.
*Koepke Aug. 48a, 30, Eldorado, Eldorado R 10.
Koepke Chas. lab. 30, Eldorado.
Koepke Frank, 80a.
Koepke John, 238a, 13, Rosendale, Eldorado R 10.
Koepke Theodore, creamery, 29, Taycheedah, Peebles R 37.
Koepke Wm. lab. 17, Eldorado, Eldorado R 10.
Koepke Wm. 120a, 25, Osceola, Waucousta R 34.
Kohler Paul, 125a, 34, Ashford, Campbellsport R 31.
Kohler Victoria Mrs. 80a, 32, Ashford, Campbellsport R 30.
Kohlman Anton, 80a, 2, Forest, St. Cloud R 42.
Kohlman Charles F. 80a, 2, Forest, St. Cloud R 42.
Kohlman Ferd. 158a, 11, Forest, Calvary R 41.
Kohlman Frank, cheese mnfr. 1, Forest, St. Cloud R 42.
Kohlman Joseph, 140a, 36, Marshfield, St. Cloud.
Kohls Fred, 120a, 16, Springvale, Brandon R 21.
*Kohls Wm. 116a, 23, Metomen Brandon R 19.
Kollman August, 186a, 22, Oakfield, Oakfield R 27.
Kollman C. 120a, 31, Oakfield, Waupun R 24.
Kollman Julius, 160a, 17, Oakfield, Oakfield R 26.
Kolterjohn Anton, 40a, 1, Eldorado, Vandyne R 9.
Konen John, 135a, 15, Forest, Calvary R 41.
Konen John, 108a, 13, Taycheedah, Peebles R 37.
Konen Joseph, 94a, 21, Forest, Eden R 36.
*Konen Nicholas, 80a, 21, Forest, Eden R 36.
Konings Wm. 50a, 14, Alto, Waupun R 22.
Kono Louis, 100a, 33, Rosendale, Rosendale R 12.
Konow Frank, 40a, 7, Springvale, Ripon R 14.
Konow Fred W. 80a, 10, Springvale, Rosendale R 12.
*Konow Wm. 231a, 3, Springvale, Rosendale R 12.
Kopitzka Gottlieb, 60a, 3, Rosendale, Eldorado R 10.
*Korb Anthony, 100a, 1, Marshfield, St. Cloud R 43.

MOORE & GALLOWAY LUMBER CO.
Dealers in PLAIN AND ORNAMENTAL GLASS. POLISHED PLATE a Specialty.
Scroll Work, Mouldings, Turning, Etc. FOND DU LAC, WIS.

JOHN P. HESS
Railroad Watch Inspector Wis. Cen., C. & N. W., C. M. & St. P.

The Whittelsey Store THE FOREMOST SHOPPING CENTER OF FOND DU LAC FOR DRY GOODS, CARPETS, CLOAKS AND FURS.

Korth Jacob, 39a, 9, Fond du Lac, Fond du Lac R 2.
Kottke Carl, 122a, 5, Oakfield, Oakfield R 26.
Koveliske Stephen, 8a, 29, Ripon, Ripon R 16.
Kraemer Frank, 80a, 28, Forest, Eden R 36.
Kraemer Fred. 168a, 14, Waupun, Waupun R 25.
Kraemer John, 120a, 12, Waupun, Waupun R 25.
Kraemer John, 140a, 21, Forest, Eden R 36.
*Kraemer Martin, Louis and Rosa, 140a, 19, Marshfield, Mt. Calvary.
Kraemer Nicholas, 62a, 23, Fond du Lac, Fond du Lac R 6.
Kraenzke John M. 10a, 4, Auburn, Campbellsport R 33.
*Krahn Wm. 349a, 28, Lamartine, Fond du Lac R 4.
Krall Jacob, 92a, 29, Ashford, Campbellsport R 30.
Kramer Fred. 100a, 10, Empire, Fond du Lac R 8.
*Kramer Joseph, 80a, 28, Empire, Fond du Lac R 7.
Kraus August, 128a, 34, Taycheedah, Malone R 38.
Kraus Benj. 125a, 35, Taycheedah, Malone R 38.
Kraus Hubert, 157a, 35, 17-19, Calumet, New Holstein R 3.
Kraus John, 100a, 20, Fond du Lac, Fond du Lac R 3.
Kraus Maggie Mrs. 160a, 34, Taycheedah, Malone R 38.
Kraus Wm. 40a, 26, Taycheedah, Malone R 38.
Krause Augusta Mrs. 162a, 6, Rosendale, Ripon R 13.
Krause Chas. 271a, 3, Ripon.
Krause Fred, 320a, 27, Metomen, Brandon.
Krause Gustav, lab. 26, Byron, Fond du Lac R 6.
*Krause Herman, 120a, 27, Metomen, Brandon R 19.
*Krause Herman, 271a, 4, Ripon, Ripon R 13.
Krause Michael, 79a, 12, Ripon.
*Krause Wm. 514a, 34, Rosendale, Rosendale R 12.
Krautziger Frank, 210a, 16, Waupun, Waupun R 25.
Krebsbach John, 140a, 15, Taycheedah, Peebles R 37.
Krebsbach Nic. 237a, 10, Taycheedah, Peebles R 37.
Krebsbach Peter J. 180a, 15, Taycheedah, Peebles R 37.
Krebsbach Mary Mrs. 80a, 27, Taycheedah, Malone R 38.
Krebsbach Mat. 120a, 27, Taycheedah, Malone R 38.
*Krieser Otto, 120a, 31, Byron, South Byron.
Kriewald Chas. 80a, 27, Auburn, Campbellsport R 32.
Kriewald Wm. 120a, 14, Auburn, Campbellsport R 32.
Krohn August, 86a, 33, Springvale, Brandon R 21.
*Krohn Henry, 195a, 34, Springvale, Brandon R 21.
Kroll Frank, 15a, 16, Ripon, Ripon R 13.
Kroll Herm. 7a, 28, Ripon, Ripon R 15.
Kroll Otto, 136a, 23, Ripon, Ripon, R 13.
Krones Peter, 100a, 28, Marshfield, Calvary R 41.
Krudwig John, 39a, 20, Ashford, Campbellsport R 29.
Krueger Albert, 100a, 17, Friendship, Vandyne R 9.
Krueger August, 359a, 2, Auburn, Campbellsport R 32.
Krueger Carl, 76a, 19, Ashford, Campbellsport R 29.
Krueger Carl, 120a, 14, Auburn, Campbellsport R 32.
Krueger Chas. 90a, 30, Eldorado, Eldorado R 11.
Krueger Carl, 120a, 1, Ashford, Campbellsport R 29.
Krueger Frank Mrs. 98a, 29, Auburn, Campbellsport R 32.
Krueger Gustav, 125a, 29, Oakfield, Oak Center.
Krueger Herman, 118a, 29, Oakfield, Oak Center.
Krueger John, 160a, 8, Ashford, Campbellsport R 29.
Krueger John G. 120a, 13, Rosendale, Eldorado R 11.
Krueger Michael, 120a, 22, Ashford, Campbellsport R 30.

T. S. ARTHUR "QUALITY NOT QUANTITY" PALMER HOUSE BLOCK SCIENTIFIC OPTICIAN

O. C. STEENBERG CO. SASH AND DOOR FACTORY
Manufacturers of Mouldings, Screen Doors and Windows, Scroll Sawing and Stair Builders
Cor. Brooke and McWilliams St. Fond du Lac Business established 1868 Telephone 81

A General Stock of Dry Goods, Carpets, Rugs
Ladies' ready-to-wear Garments, etc. at The Wagner Dry Goods Co.

HAAS & WAGNER "Grand Central" for Table Linens, Napkins, Towels, and Toweling, Wool Blankets, Outing Blankets and Comforters.
22 FOREST AVE., FOND DU LAC

Geo. L. McDermott & Co. Funeral Directors and Embalmers
165 S. Main Street. Open Day and Night. Tel. Office 5192. Tel. Res. 5041.

*Krueger Otto, 15a, 18, Oakfield, Oakfield R 26.
Krueger Wm. 100a, 33, Auburn, Campbellsport R 32.
Krug Arthur, farmer, 5, Forest, Calvary R 41.
*Krug Charles, 110a, 17, Forest, Eden R 36.
Krug Elizabeth Mrs. 170a, 5, Forest, Calvary R 41.
Krug George, 42½a, 7, Forest, Calvary R 41.
Krug George, 160a, 13, Empire, Fond du Lac R 8.
Krug Henry, 131a, 18, Forest, Fond du Lac R 8.
Krug Henry, 141a, 14, Forest, St. Cloud R 42.
Krug Jacob, 105a, 20, Forest, Fond du Lac R 8.
Krug Jacob, 113a, 13, Forest, St. Cloud R 42.
Krug John, 45a, 8, Forest, Calvary R 41.
Krug Joseph, 160a, 9, Forest, Calvary R 41.
*Krug Otto, 120a, 26, Lamartine, Fond du Lac R 4.
Kruger John, 40a, 5, Osceola, Eden R 35.
Krugher Frank, 20a, 29, Ripon, Ripon R 16.
Krum Chas. 80a, 23, Empire, Fond du Lac R 7.
Kubehl Aug. 78a, 31, Metomen, Fairwater.
Kubehl Julius, 63a, 31, Metomen, Fairwater.
Kuderling Mary Mrs. 100a, 1, Ripon.
Kudy Paul, 86a, 27, Waupun, Waupun R 25.
Kuehn C. W. 1a, 30, Metomen, Fairwater.
*Kuehn Charles, 180a, 8, Metomen, Ripon R 16.
Kuehn Wm. 180a, 8, Metomen, Ripon R 16.
Kuehne Aug. 100a, 35, Metomen, Brandon R 19.
Kueler Joseph, 5a, 26, 17-19. Calumet, Calvary R 40.
Kuhler Anton, 115a, 26, Fond du Lac, Fond du Lac R 6.
Kukuk Fred, 120a, 20, Springvale, Waupun.
Kumerow Albert, 80a, 15, Auburn, Campbellsport R 32.
Kuntz Ulrich, 100a, 33, Ashford, Campbellsport R 31.
Kunz Chas. 120a, 4, Eldorado, Vandyne R 9.
Kunz John, 86a, 3, Eldorado, Vandyne R 9.
Kunz John F. 48a, 4, Eldorado, Vandyne R 9.
Kunz Wm. 65a, 4, Eldorado, Vandyne R 9.
Kurtzhalz Chas. 40a, 25, Eldorado, Fond du Lac R 1.
Kushnick Chas. 20a, 4, Eden, Eden R 36.
Kuster Ferdinand, 5a, 31, Empire, Fond du Lac R 6.
Kutz August, 232a, 28, Osceola, Waucousta R 34.
*Kutz Carl, 160a, 4, Oakfield, Oakfield R 26.
Kutz Chas. 120a, 22, Osceola, Waucousta R 34.
Kutz Fred, 120a, 22, Osceola, Waucousta R 34.
Kutzweg Fred, 80a, 1, Eden, Eden R 36.

LADE August, 120a, 9, Auburn, Campbellsport R 32.
Lade Fred, 60a, 21, Eden, Eden R 35.
Laessly Jonathan, 160a, 23. Ashford, Campbellsport R 31.
Lafeber Henry, meats, 40a, 20, Marshfield, Calvary R 41.
*La Fore Edward, 203a, 21, Empire, Fond du Lac R 7.
La Fore Peter Mrs. 50a, 14, Lamartine, Fond du Lac R 3.
Laing Aug. 40a, 14, Waupun, Waupun R 25.
Laing Geo. Jr. 273a, 31, Lamartine, Waupun R 25.
Laing Guy, 160a, 19, Waupun, Waupun R 22.
Laing J. W. 35a, 12, Waupun, Waupun R 25.
Lalis Charles, 95a, 4, Taycheedah, Fond du Lac R 8.
Lamb Francis, 196a, 33, Byron, South Byron.
Lamb Henry, 95a, 20, Friendship, Fond du Lac R 1.

Northern Lumber & Fuel Co. PRICES RIGHT GRADES SECOND TO NONE
TELEPHONE 523 OFFICE AND YARDS COR. FOLLETT AND BROOKE STS.

The J. E. Sullivan Co. FOND DU LAC'S FASHIONABLE TAILORS . . . 7 S. MAIN STREET

JAY P. McDERMOTT SPECIAL AGENT

MORAL "INSURE IN THE TRAVELERS" DO IT NOW

Lamb James, 40a, 35, Lamartine, Oakfield R 26.
Lamb Joseph, 41a, 20, Friendship, Fond du Lac R 1.
Lamb Nicholas Mrs. 80a, 29, Friendship, Fond du Lac R 1.
Lamb P. est. 104a, 3, Oakfield.
Lamb Peter Mrs. 80a, 20, Friendship, Fond du Lac R 1.
Lamb Richard, 128a, 20, Friendship, Fond du Lac R 1.
Lammers John, 86a, 3, Alto, Brandon R 20.
Lamus J. E. 40a, 27, Metomen, Brandon.
Landaal C. 80a, 26, Alto, Waupun R 22.
Landaal G. A. 95a, 26, Alto, Waupun R 22.
Landaal H. B. 197a, 15, Alto, Brandon R 19.
Landaal J. A. 120a, 11, Alto, Brandon R 20.
Landerman Henry, 40a, 8, Fond du Lac, Fond du Lac R 2.
Landerman Leander Mrs. 120a, 8, Fond du Lac, Fond du Lac R 2
Landerman Pacific, 86a, 8, Fond du Lac, Fond du Lac R 2.
Lang Chas. 53a, 11, Ripon, Ripon R 14.
Lang Henry, 80a, 13, Ripon, Ripon R 14.
Lang Louis, 50a, 8, Rosendale, Ripon R 13.
Lange G. W. 120a, 32, Metomen, Brandon.
Lange Lewis, 160a, 10, Oakfield, Oakfield R 26.
Lange Louis Rev. (Luth.) 25, 17-18, Calumet, Calvary R 39.
Lange Wm. 160a, 3, Oakfield, Oakfield R 26.
Langenfeld John, 70a, 1, 16-18, Calumet, Malone.
Langenfeld John, 170a, 26, 17-19, Calumet, Calvary R 40.
*Langenfeld Paul, 40a, 22, 17-19, Calumet, Calvary R 40.
Langenfeld Sophia Mrs. 41½a, 22, 17-19, Calumet, Calvary R 40.
Langlois Joseph, 52a, 7, Fond du Lac, Fond du Lac R 2.
*Laning Frank, see Eucher Aug.
Lanpher Elmer, 100a. 30, Springvale, Brandon.
*Lanser Peter, 80a, 30, Marshfield, Mt. Calvary.
*La Palme O. 160a, 12, Fond du Lac, Fond du Lac R 8.
Large Chas. L. and Cyrus W. 154a, 1, Oakfield.
Larrabee Ellen Mrs. 80a, 23, Lamartine, Fond du Lac R 4.
Laubach Joseph, 60a, 25, Auburn, Kewaskum R 1.
Laudolff Jack and John, 107a, 9, Taycheedah, Peebles R 37.
Laudolff Jacob, 125a, 20, Taycheedah, Peebles R 37.
*Laughlin John, 160a, 23, Eldorado, Fond du Lac R 2.
Laughlin Wm. T. 80a, 9, Empire, Fond du Lac R 8.
Lawless John, 120a, 21, Friendship, Fond du Lac R 1.
Lawson Albert, 180a, 7, Rosendale, Ripon R 13.
Lawson Chas. 200a, 29, Rosendale, Rosendale R 12.
Lawson Henry, 400a, 9, Rosendale, Eldorado R 10.
Lawson Jabin, 80a, 18, Rosendale, Ripon R 13.
Leary James, 168a, 33, Forest, Eden R 36.
Leary Peter, 45a, 4, Lamartine, Fond du Lac R 3.
Leary Wm. 74a, 33, Forest, Eden R 36.
Le Baron Earl, 80a, 14, Ripon, Ripon R 13.
*Le Beau Moses, 80a, 6, Fond du Lac, Fond du Lac R 1.
Leeman Hayes, 320a, 17, Oakfield, Oakfield R 26.
Leemon Sandford, 82a, 28, Waupun, Waupun R 25.
Lefeber Annie Mrs. 80a, 11, Marshfield, St. Cloud R 43.
Lefeber Anthony, farmer, 11, Marshfield, St. Cloud R 43.
*Lefeber Anton, 90a, 30, 17-19, Calumet, Calvary R 39.
Lefeber John, 43a, 2, 16-18, Calumet, Calvary R 39.
Lefeber Joseph, 80a, 5, Marshfield, Calvary R 39.
Lefeber Michael, 100a, 2, 16-18, Calumet Calvary R 39.
Lefeber Peter, 60a, 19, Marshfield, Calvary R 41.

90-92 Main St. STRASSEL'S for fine Dress Goods and Silks

WADHAMS OIL COMPANY Tank Wagon delivery to all points within 15 miles of Fond du Lac Electric Light 150° Oil, Crystal White 130° Oil. Double distilled Gasoline.
TELEPHONE 451 H. A. PORTER, Agent, Fond du Lac, Wis.

Helmer Milling Co. Flour, Feed, Seeds and all Grains. 14-16-18 Fourth St., Fond du Lac

42 N. MAIN STREET FOND DU LAC, WIS.
A. F. WATKE, Wholesale
If you get the Tom Benton Whiskey it is the purest and best. Sold only by

Lefeber Stephen, farmer, 11, Marshfield, St. Cloud R 43.
Lefebvre Peter, 80a, 35, Ashford, Campbellsport R 31.
Lehman Chas. 180a, 4, Metomen, Ripon R 15.
Lehman Fred, 102a, 7, Ripon, Ripon R 17.
Lehman Herman, 69a, 18, Ripon, Ripon R 17.
Lehman Wm. 55a, 7, Ripon, Ripon R 17.
Leisses John, 142a, 19, Ashford, Campbellsport R 29.
Leith Peter, 119a, 26, Eldorado, Fond du Lac R 2.
Leith Ray, farmer, 10, Eldorado, Vandyne R 9.
Leith Wm. 155a, 10, Eldorado, Vandyne R 9.
Leitz Gustavus, 32a, 10, Rosendale, Eldorado R 10.
Leitz Jacob H. 120a, 5, Rosendale, Ripon R 13.
*Lemke Albert, 167a, 24, Springvale, Rosendale R 12.
Lemmenes Albert, 348a, 28, Alto, Waupun R 22.
*Lemmenes Clarence, 120a, 29, Alto, Waupun 22.
Lemmenes Henry, 145a, 28, Alto, Waupun R 22.
Lemmenes John, ret. farmer, Brandon R 20.
Lemmenes John, 270a, 29, Alto, Brandon R 20.
Lemmenes Wm. 260a, 8, Alto, Fairwater R 18.
Lentz Chas. 1a, 18, Ripon, Ripon R 17.
Leon Catherina Mrs. 80a, 36, Marshfield, St. Cloud R 42.
Leon Joseph, 20a, 36, Marshfield, St. Cloud R 42.
Leonard Alex, 172a, 19, Forest, Eden R 36.
Leonard Anton E. 215a, 29, Forest, Eden R 36.
Leonard Fred, miller, 18, Empire, Fond du Lac R 7.
Leonard L. D. miller, 27a, 18, Empire, Fond du Lac R 7.
Leonard Michael, 80a, 19, Eldorado, Eldorado R 11.
Leonard Peter, 57a, 25, Forest, St. Cloud R 42.
*Lerch Chas. 80a, 35, Byron, Oakfield R 28.
Lerch Ernest F. 100a, *80a, 34, Byron.
Lerch Louis, 80a, 35, Byron, Oakfield R 28.
Lerch P. J. Sr. ret. farmer, 27, Byron.
*Lerch P. J. Jr. 220a, 34, Byron, Oakfield R 28.
Lerch Peter, 194a, 34, Byron, Oakfield R 28.
*Lew Gustav, 120a, 33, Lamartine, Fond du Lac R 4.
*Lew Herman, 180a, 31, Lamartine, Fond du Lac R 4.
Lichtensteiger John, 118a, 24, Eden, Campbellsport R 33.
Lietz Albert, 15a, 15, Ripon, Ripon R 14.
Lietz John, 60a, 3, Rosendale, Eldorado R 10.
Lietz John R. 180a, 7, Rosendale, Ripon.
Lilla Joseph, 60a, 33, Ashford, Campbellsport R 30.
Lindner Valentine Mrs. 111a, 28, 17-19, Calumet, Calvary R 40.
Lindow Fred, 79a, 20, Metomen, Fairwater R 18.
Lindow Wm. 138a, 12, Ripon.
Liner Henry, 213a, 6, Waupun, Brandon R 21.
Liner James P. 143a, 31, Springvale, Brandon R 21.
Liner John, 85a, 31, Springvale. Brandon R 21.
Liner Thomas, 60a, 31, Springvale, Brandon R 21.
Lingenfelder John, 32a, 34, Lamartine, Oakfield R 26.
Lipke Fred, 60a, 4, Eldorado, Vandyne R 9.
Lisowe John, 80a, 25, Marshfield, St. Cloud R 43.
Lisowe Stephen, 40a, 11, Lamartine, Fond du Lac R 3.
Litscher Burgula Miss, 35, Ashford, Campbellsport R 31.
Litscher Elizabeth Miss, 35, Ashford, Campbellsport R 31.
Litscher John Mrs. 85a, 35, Ashford, Campbellsport R 31.
Litscher Michael, 20a, 26, Ashford, Campbellsport R 30.

REXALL REMEDIES ARE SOLD ONLY BY SALLADE & RUH OPPOSITE COURT HOUSE

Moore & Galloway Lumber Co. OFFICE, STORE AND CHURCH FURNITURE
Interior Wood Finish and Stair Builders Telephone 612 Fond du Lac

Fond du Lac County Abstract Co.

OWNER OF THE C. L. ENCKING ABSTRACT BOOKS AND RECORDS

McCarthy & Braemer, Leading Tailors

34 SOUTH MAIN STREET
FOND DU LAC, WISCONSIN

Little E. S. 79a, 34, Fond du Lac, Fond du Lac R 5.
Little John, 125a, 35, Lamartine, Oakfield R 26.
Little Wilbur, 5a, 22, Ripon.
Littourneau Pascal, 57a, 28, Friendship, Fond du Lac R 1.
Lloyd David N. 80a, 1, Rosendale, Ring.
Lloyd John, 86a, 30, Eden, Fond du Lac R 6.
Lloyd S. H. 113a, 34, Ripon.
Lloyd Thos. 60a, 5, Ashford, Campbellsport R 29.
Lloyd Thomas, 226a, 15, Empire, Fond du Lac R 7.
Lloyd Wm. 120a, 32, Eden, Campbellsport R 30.
Lockhurst Diece, 20a, 36, Alto, Waupun R 22.
*Loechelt Otto, 80a, 29, Metomen, Fairwater.
Loechelt Wm. 80a, 29, Metomen, Fairwater.
Loehr Agnes Miss, 15, Forest, Calvary R 41.
Loehr Amelia Mrs. 200a, 17, Forest, Eden R 36.
Loehr Arnold, 146a, 34, 17-18, Calumet, Peebles R 37.
Loehr Edward, 207a, 26, 17-18, Calumet, Peebles R 37.
Loenr Henry, farmer, 17, Forest, Eden R 36.
Loehr John, 90a, 17, Forest, Fond du Lac R 8.
Loehr Joseph, farmer, 17, Forest, Eden R 36.
Loehr Josephine, clk. N. Huberty, Fond du Lac R 8.
Loehr Louis, 203a, 12, Taycheedah, Malone.
Loehr Louis, 200a, 27, Forest, Eden R 36.
Loehr Michael, 100a, 30, Forest, Eden R 36.
LOEHR PETER, town clerk, 80a, 15, Forest, Calvary R 41.
*Loehr Querin, 94a, 26, 17-18, Calumet, Peebles R 37.
Loehr Querin Mrs. 33a, 12, Taycheedah, Malone.
Loehr Theron, est. 50a, 4, 16-18, Calumet.
Loehr Tony, farmer, 17, Forest, Eden R 36.
Loehrke Carl, 77a, 30, Ashford, Campbellsport R 30.
Loehrke Carl, 73a, 31, Ashford, Campbellsport R 30.
Loehrke John, 57a, 30, Ashford, Campbellsport R 30.
Lohse August, 120a, 24, Forest, St. Cloud R 42.
Lohse Charles, 106a, 25, 17-18, Calumet, Calvary R 39.
Lohse Fred, 80a, 16, Forest, Calvary R 41.
Londre Oland A. 20a, 33, Lamartine, Oakfield R 26.
Lonergan Edward, farmer, 35, Fond du Lac, Fond du Lac R 6
Lonergan John and David, 265a, 35, Fond du Lac, Fond du Lac R 6.
Loomans Abram, 70a, 13, Alto, Brandon R 20.
Loomans Albert, 80a, 13, Alto, Brandon R 20.
Loomans Anthony, 240a, 24, Alto, Waupun R 22.
*Loomans Cornelius, 210a, 20, Waupun, Waupun R 25.
Loomans H. J. 119a, 27, Alto, Waupun R 22.
Loomans J. H. 4a, 26, Alto, Waupun R 22.
Loomans J. W. 118a, 11, Waupun.
Loomans Jacob, 80a, 16, Waupun, Waupun R 25.
Loomis C. H. 12a, 23, Waupun, Waupun R 25.
Loomis Frank, 80a, 31, Osceola, Campbellsport R 33.
Loomis Geo. 160a, 10, Waupun, Brandon R 20.
Loomis H. E. 52a, 2, Ashford, Campbellsport R 30.
Loop Allie, 120a, 4, Waupun, Brandon R 20.
*Loop Everett, 160a, 9, Waupun, Brandon R 20.
Loop John M. 120a, 4, Waupun, Brandon R 20.
*Loper H. 120a, 32, Rosendale, Ripon R 14.
*Lother O. A. 80a, 36, Alto, Waupun R 23.
Lubke Chas. 40a, 4, Friendship, Vandyne R 9.
Luby Emmet, farmer, 13, Byron, Fond du Lac R 6.

Rusch & Hirth, Hardware

ODD FELLOW BLOCK
FOND DU LAC, WIS.

O. C. Steenberg Co. Sash and Door Factory

Business Established 1868
Cor. Brocke and McWilliams Sts.

Telephone No. 81
FOND DU LAC, WISCONSIN

EVERYTHING FROM THE HEAD TO THE FOOT SUPPLIED BY M. L. COLLINS, Men's Furnisher
38 S. MAIN STREET, FOND DU LAC, WIS.

Telephone 62
J. K. Wilkins AT THE First Street Livery
THE BEST RIGS OF ALL KINDS CAN BE HAD BY CALLING ON

Luby L. G. Mrs. 80a, 13, Byron, Fond du Lac R 6.
Lucia Camil, 7a, 2, Fond du Lac, Fond du Lac R 8.
*Luderhase C. 40a, 12, Rosendale, Ring.
Ludwig Fred, 160a, 24, Eden, Campbellsport R 33.
Lueck Otto, 46a, 19, Ripon, Ripon R 16.
Luedke Wm. 80a, 20, Auburn, Campbellsport R 31.
*Lumans A. 168a, 36, Metomen, Brandon R 19.
*Lupton John, 120a, 16, Waupun, Waupun R 25.
*Lurvey Eugene, 140a, 35, Oakfield, Oakfield R 27.
Lurvey Frank B. 369a, 35, Oakfield, Oakfield R 27.
Lurvey Frank and Mrs. J. J. 180a, 2, Oakfield.
Lurvey Jackson J. Mrs. 240a, 19, Oakfield.
*Lurvey Jacob, 159a, 34, Oakfield, Oakfield R 27.
Lyman C. W. 117a, 34, Rosendale, Rosendale R 12.
Lynch James, 126a, 18, Eden, Fond du Lac R 6.
Lyon Geo. W. 120a, 32, Metomen, Brandon.
Lyon J. P. 116a, 23, Metomen, Brandon.
*Lyons Frank, 60a, 15, Lamartine, Fond du Lac R 3.
Lyons Jerry, 80a, 16, Osceola, Waucousta R 34.
Lyons Peter, 60a, 15, Lamartine, Fond du Lac R 3.
Lyons Samuel, lab. 22, Oakfield, Oakfield R 27.

MAAS Chas. 57a, 31, Eldorado, Eldorado R 11.
Machinski John, 10a, 33, Ripon, Ripon R 15.
Maciolek Jos. 100a, 4, Metomen, Ripon R 15.
Mack Bany, 80a, 9, Empire, Fond du Lac R 8.
Mack Conrad, 100a, 12, Ashford, Campbellsport R 30.
Mackin Pat. 100a, 23, Eldorado, Fond du Lac R 1.
Macomber R. A. Mrs. 125a, 11, Byron, Fond du Lac R 6.
Madden Mary Mrs. 40a, 35, 17-18, Calumet, Peebles R 37.
Madden Peter, 97a, 35, 17-18, Calumet, Peebles R 37.
Madeaus Gust. 60a, 3, Eldorado, Vandyne R 9.
*Mader Peter, 120a, 29, Byron, Oakfield R 28.
Madigan Margaret Mrs. 10a, 3, Springvale, Rosendale R 12.
MADIGAN THOS. J. town clk. 79a, 3, Springvale, Rosendale R 12.
Madison T. W. 8½a, 29, Eldorado.
Magerus Annie Mrs. 128a, 6, Auburn, Campbellsport.
Maher David, farmer, 33, Empire, Fond du Lac R 7.
Maher Ellen Mrs. 80a, 8, Springvale, Ripon R 14.
Maher Timothy, 196a, 33, Empire, Fond du Lac R 7.
Mahlberg Matt. Mrs. 162a, 13, Springvale, Rosendale R 12.
*Mahoney Daniel and Patrick, 120a, 7, Eden.
Mahoney James, 227a, 17, Eden.
Mahoney Wm. farmer, 17, Eden.
Mai Fred, 20a, 10, Eldorado, Vandyne R 9.
Makessey John, 254a, 8, Fond du Lac, Fond du Lac R 2.
Makessey Wm. farmer, 8, Fond du Lac, Fond du Lac R 2.
Maloney John, 80a, 31, Ripon, Ripon R 16.
Mand John, 80a, 26, Taycheedah, Malone R 38.
Mand Mathias, 17a, 1, 16-18, Calumet, Calvary R 39.
Mand Stephen Sr. 100a, 25, Taycheedah, Malone R 38.
Mand Stephen Jr., 100a, 28, Taycheedah, Peebles R 37.
Manderscheid Theo. 42a, 13, 17-18, Calumet, Calvary R 39.
Maney Jacob H. assessor, 160a, 32, Empire, Fond du Lac R 7.
Maney Robert, 54a, 31, Empire, Fond du Lac R 7.
Mangen Peter, 130a, 5, Ashford, Campbellsport R 29.
Mann John, 160a, 12, Metomen, Ripon.
Mannenbach John, 116a, 7, Marshfield, Calvary R 39.

MEIKLEJOHN & MARTIN
FIRST NATIONAL BANK BLDG.
INVESTMENTS, LOANS, REAL ESTATE
IF YOU DESIRE TO INVEST
"WE CAN PUT YOU RIGHT"

Coal and Wood WM. P. FOX
Yards at C. & N. W. R. R., 163 W. Division Street. Tel. 52

MAUTHE'S FURNITURE STORE
COR. MAIN AND DIVISION STREETS.
Headquarters for Folding Chairs and Lodge Furniture
Prices on Large Lots Quoted on Application.

TO BUY Farms or Lands in the South, West or Northern Wisconsin
ADDRESS OR SEE W. R. LYLE RIPON, WIS.

Manske John, 80a, 12, Eldorado, Vandyne R 9.
Manthei H. 40a, 5, Lamartine, Fond du Lac R 3.
Marchant A. W. 197a.
Marchant Chas. H. 120a, 3, Springvale, Rosendale.
Marchant Chas. R. 103a, 28, Rosendale.
*Marchant Edw. 120a, 3, Springvale, Rosendale.
*Marchant Edwin B. 120a, 3, Springvale, Rosendale.
*Marchant Joseph L. 130a, 2, Springvale, Rosendale.
Marcoe Alex. 103a, grocer and saloon, 18, Friendship, Fond du Lac R 1.
Marcoe Jerry, barkpr, 18, Friendship, Fond du Lac R 1.
Marian Jacob, 64a, 34, Ashford, Campbellsport R 31.
Marlow Chas. 80a, 12, Osceola, St. Cloud R 42.
Marquardt Ferd, 85a, 10, Eldorado, Vandyne R 9.
Marquette Chas. 80a, 33, Osceola, Waucousta R 34.
Marquette Fred, 60a, 35, Osceola, Waucousta R 34.
Marquette Herman, 100a, 32, Osceola, Waucousta R 34.
Marriga Michael, 14a, 11, Fond du Lac, Fond du Lac R 8.
Marsch Anna Mrs. 14a, 36, Fond du Lac, Fond du Lac R 6.
Marshall Wm. G. 50a, 28, Springvale, Brandon R 21.
Martell Samuel, 80a, 19, Rosendale, Ripon R 13.
Marth Gustav, 75a, 10, Eldorado, Vandyne R 9.
Marth Herman, 13a, 10, Eldorado, Vandyne R 9.
Martin Augustin, farmer, 17, Eden, Eden R 35.
Martin Bert, 40a, 27, Lamartine, Oakfield R 26.
Martin Chas. 80a, 15, Eldorado, Fond du Lac R 1.
Martin Chas. H. 60a, 23, Fond du Lac, Fond du Lac R 6.
Martin Elmer, 234a, 6, Springvale, Ripon R 14.
Martin J. B. well driller, 41a, 22, Byron.
Martin Nicholas, 160a, 17, Eden, Eden R 35.
*Martin Otto, 258a, 30, Rosendale, Ripon R 14.
Martin Wm. 20a, 27, Byron.
Marx Charles, 157a, 36, Empire, Eden R 36.
MARX JOHN M. town clerk, 403a, 35, Auburn, New Fane.
Marx Mat. 80a, 36, Auburn, Kewaskum R 1.
*Mason Edw. 126a, 36, Waupun, Waupun R 24.
Mason P. C. 126a, 36, Waupun, Waupun R 24.
Mason Peter, 105a, 30, Oakfield, Waupun R 24.
Mathieu Frank, 59a, 35, Ashford, Campbellsport R 31.
Mathieu John, 40a, 26, Ashford, Campbellsport R 31.
Matson John, 2a, 16, Fond du Lac.
Matthews H. G. 120a, 22, Metomen, Brandon R 19.
Matthews L. G. 99a, 21, Metomen, Brandon R 19.
Matthews Richard, 124a, 34, Lamartine, Oakfield R 26.
*Matthews Richard Jr., 124a, 34, Lamartine, Oakfield R 26.
Mauch Frank Mrs. 142a, 23, Ashford, Campbellsport R 30.
Maudlin Albert, 80a, [illegible] Ripon.
Mauel Peter J. 60a, 17, Ashford, Campbellsport R 29.
Mauer Mat. 80a, 26, 17-19, Calumet, New Holstein R 3.
Mauer Peter, 110a, 25, 17-19, Calumet, New Holstein R 3.
Maxfield James, 2½a, 21, Oakfield, Oak Center.
Maxim Frank J. 60a, 27, Springvale, Brandon R 21.
*McArdle Edw. 80a, 18, Friendship, Vandyne R 9.
McArdle Jas. Mrs. 80a, 18, Friendship, Vandyne R 9.
McArdle John, 160a, 12, Eldorado, Vandyne R 9.
*McArthur Geo. 240a, 15, Oakfield, Oakfield R 26.
McCabe Hugh, farmer, 28, Taycheedah, Malone R 38.
McCabe Michael, 170a, 28, Taycheedah, Malone R 38.

IF YOUR BOY WANTS A PRACTICAL EDUCATION SEND HIM TO
The Fountain City Business College
FOND DU LAC, WISCONSIN

The Huber Bros. WHOLSALE AND RETAIL DRUGGISTS
BOOKS, STATIONERY, WALL PAPER.
PAINTS, OILS, GLASS, SPICES, ETC.
36 S. MAIN STREET FOND DU LAC TELEPHONE 22-3

Real Estate
..Loans..
F. R. TABOR
Insurance
83 SOUTH MAIN STREET, FOND DU LAC, WIS.

McCabe Michael Jr. farmer, 28, Taycheedah, Malone R 38.
McCain Wm. farmer, 25, Lamartine, Fond du Lac R 4.
McCallum Patrick, 75a, 20, Taycheedah, Peebles R 37.
*McCann Barney, 115a, 34, Forest, Eden R 36.
McCann Barney Mrs. 115a, 34, Forest, Eden R 36.
McCarthy Chas. 106a, 7, Eden, Fond du Lac R 6.
McCarthy D. Mrs. 160a, 7, Eden, Fond du Lac R 6.
McCarthy Daniel, 40a, 7, Eden, Fond du Lac R 6.
McCarthy Leo, farmer, 7, Eden, Fond du Lac R 6.
McCarthy Patrick Mrs. 40a, 29, Forest, Eden R 36.
McCarthy Thos. 180a, 4, Ashford, Campbellsport R 30.
McClain Oliver, 117a, 31, Byron, Oakfield R 28.
*McCollough Jas. 55a, 28, Byron.
McCollough John, 80a, 28, Empire, Fond du Lac R 7.
McCullough Rose Mrs. 65a, 28, Byron.
McCormack Fred, farmer, 18, Empire, Fond du Lac R 7.
McCormack John, 7a, 19, Empire, Fond du Lac.
McCormack Robert, farmer, 18, Empire, Fond du Lac R 7.
McCormack Robert A. dairy, 190a, 18, Empire, Fond du Lac R 7.
*McCormick Thos. 6a, 23, Fond du Lac, Fond du Lac R 7.
McCormick Wm. 174a, 24, Rosendale.
McCourt Chas. 40a, 21, Friendship, Fond du Lac R 1.
McCourt Hall, 80a, 28, Friendship, Fond du Lac R 1.
McCoy John, 80a, 16, Empire, Fond du Lac R 8.
McCray Frank, farmer, 14, Waupun, Waupun R 25.
McCray N. S. 80a, 14, Waupun, Waupun R 25.
McCready Hugh, 99a, 27, Byron.
McCready Wm. E. 42a, 27, Byron.
McCrory Charles E. farmer, 27, Empire, Fond du Lac R 7.
McCrory Chas. H. 80a, 27, Empire, Fond du Lac R 7.
McCrory James, 160a, 27, Empire, Fond du Lac R 7.
McCrory John, farmer, 27, Empire, Fond du Lac R 7.
McCrory Martin, 80a, 27, Empire, Fond du Lac.
McCrory Thos. Mrs. 80a, 27, Empire, Fond du Lac R 7.
McCullen Peter, 96a, 5, Taycheedah, Fond du Lac R 8.
McCullough James, 80a, 8, Auburn, Campbellsport.
McCullough Thomas, 279a, Auburn, Campbellsport.
McCullough Wm. 153a, 22, Byron.
McCullough Wm Jr. farmer, 22, Byron.
McCullum J. 80a, 25, Eldorado, Fond du Lac R 1.
McDonald Ann Mrs. 40a, 27, Byron.
*McDonald Donald, 80a, 17, Fond du Lac, Fond du Lac R 3.
McDonald Isabella Mrs. 80a, 17, Fond du Lac, Fond du Lac R 3
*McDonald James, 38a, 16, Eden, Eden R 35.
McDonald Jay, farmer, 28, Byron, South Byron.
McDonald John and Martin, 138a, 22, Byron, Fond du Lac R 5.
McDonald John B. 127a, 28, Byron, South Byron.
McDonald Mary Mrs. 38a, 16, Eden, Eden R 35.
McDougal Anthony, 79a, 25, Osceola, Waucousta R 34.
McDowell George, 80a, 34, Alto, Waupun R 23.
McElroy A. T. 120a, 31, Waupun.
McEnroe Edward, 120a, 25, Eden, Campbellsport R 33.
McEnroe John, 190a, 34, Eden, Campbellsport.
McEnroe Michael, 150a, 35, Eden, Campbellsport.
McEvoy James, 150a, 5, Ashford, Campbellsport R 29.
McFarland Wm. 120a, 18, Eden.
McGalloway Peter, 157a, 19, Forest, Fond du Lac R 8.
McGee Rebecca Mrs. 27, Lamartine, Oakfield R 26.

FOR THE BEST LAUNDRY GO TO FOND DU LAC STEAM LAUNDRY 34 E. First St. TELEPHONE 21

GORMIGAN'S FOREST AVENUE LIVERY Near C. M. & St. P. Railway TELEPHONE 119

Moore & Galloway Lumber Co. MANUFACTURERS AND DEALERS IN
Pine, Hemlock and Hardwood Lumber, Lath, Shingles, Pickets, Sash, Doors, Blinds, Etc. TELEPHONE 612 FOND DU LAC, WIS

DIAMONDS, WATCHES, CLOCKS AND JEWELRY AT
JOHN P. HESS

McGee Wm. J. 146a, 27, Lamartine, Oakfield R 26.
McGinnis Mrs. 219a, 5, Byron, Fond du Lac R 5.
*McGinty Chas. 138a, 30, Eden, Fond du Lac R 6.
McGrath Michael, 200a, Osceola, Waucousta R 34.
McGrath Patrick, 60a, 34, Alto, Waupun R 22.
McGrath Stephen, farmer, 10, Osceola, Waucousta R 34.
McGraw Wm. 205a, 27, Forest, Eden R 36.
McGray Jas. 40a, 28, Friendship, Fond du Lac R 1.
McGregor Chas. W. 60a, 23, Lamartine, Fond du Lac R 3.
*McKnight Edward, 160a, 26, Oakfield, Oakfield R 27.
McKnight Geo. 160a, 26, Oakfield.
McKnight John, 37a, 28, Fond du Lac, Fond du Lac R 5.
McLaughlin Bryan, 120a, 18, Rosendale, Ripon.
McLaughlin John, 100a, 17, Rosendale, Ripon R 13.
McLaughlin Wm. 100a, 18, Rosendale, Ripon.
*McLean Geo. H. 78a, 32, Byron, South Byron.
McLean John, 120a, 23, Oakfield, Oakfield R 27.
McLean Louis, town treas. Oakfield, Oakfield R 27.
McLean Wm. A. ret. farmer, 32, South Byron.
McMahon Mary Mrs. 110a, 34, Eldorado.
McMahon Wm. 126a, 31, Eden.
McMonagle Tim, 80a, 7, Friendship, Vandyne R 9.
McNamara Frank, 230a, 35, Forest, Eden R 36.
McNamara James, 140a, 4, Osceola, Eden R 35.
McNamara P. 108a, 23, Waupun, Waupun R 25.
McNamara Wm. 250a, 24, Waupun, Waupun R 25.
McNaughton D. 30a, 17, Fond du Lac, Fond du Lac R 3.
McNaughton Isabella Mrs. 20a, 17, Fond du Lac, Fond du Lac R 3
Mead George, farmer, 21, Eden, Eden R 35.
Mead James, 115a, 22, Eden.
Mead John F. 60a, 21, Eden, Eden R 35.
Mead Thos. 120a, 21, Eden, Eden R 35.
Mead Wm. 200a, 8, Byron, Oakfield R 28.
*Meade Chas. 120a, 33, Ripon, Ripon R 15.
Meekin Fred, 161a, 19, Empire, Fond du Lac.
Meekin Hamilton, 126a, 19, Empire, Fond du Lac.
*Meenk Gerrit, 80a, 23, Alto, Waupun R 22.
*Meenk Henry, 120a, 15, Waupun, Waupun R 25.
MEENK WM. town clerk, 100a, 25, Alto, Waupun R 22.
Meilahn Aug. 80a, 5, Metomen, Ripon R 15.
Meilahn Henry R. 123a, 32, Ripon, Ripon R 15.
Meilahn Herman, 120a, 9, Rosendale, Eldorado R 10.
Meilahn Robert, 120a, 4, Rosendale, Eldorado R 10.
Meilke Herman, 40a, 29, Metomen, Fairwater R 18.
Meinke John, 200a, 31, Ripon, Ripon R 16.
Meinke John, 35a, 15, Forest, Calvary R 41.
Meiske Gustav, 128a, 36, Metomen, Brandon.
*Meissner Theodore, 160a, 28, Fond du Lac, Fond du Lac R 5
Melvin Lucinda, 23a, 35, Lamartine, Fond du Lac R 4.
Mengle Joseph, 160a, 10, Taycheedah, Peebles R 37.
Menne John, supervisor, 120a, 24, Empire, Fond du Lac R 6.
Mensch Wm. 70a, 11, Lamartine, Fond du Lac R 3.
Merjay Henry, 200a, 16, Osceola, Waucousta R 34.
*Merriam E. H. and P. 124a, 28, Waupun, Waupun R 25.
Merriam M. Mrs. 124a, 28, Waupun
Merrill C. E. 73a, 2, Oakfield, Oakfield R 26.
Merrill D. W. 204a, 32, Lamartine, Fond du Lac R 4.
Merrill Elwynn D. 38a, 13, Waupun, Waupun R 25.

DRY GOODS, CLOAKS AND CARPETS BOUGHT AT THE Whittelsey Store ARE RIGHT AND SO ARE THE PRICES.

T. S. ARTHUR "QUALITY NOT QUANTITY" PALMER HOUSE BLOCK JEWELER

O. C. STEENBERG CO.
SASH AND DOOR FACTORY
Business Established 1868. Phone 81
Best Work & Lowest Prices
Cor. Brooke and McWilliams Streets
FOND DU LAC, WISCONSIN

We buy and sell for Cash only—small profits and no bad debts. You get the worth of your money every time of **The Wagner Dry Goods Co.**

HAAS & WAGNER "Grand Central" for Men's, Women's and Children's Knit Underwear, Gloves, Holsery and Furs.
22 FOREST AVE., FOND D'U LAC

Merrill Harvey, 177a, 32, Lamartine, Fond du Lac R 4.
*Merrill Jesse W. 100a, 17, Oakfield, Oakfield R 26.
Merrill Wm. 100a, 17, Oakfield.
Merten Anton, 54a, 13, 17-19, Calumet, New Holstein R 2.
Mertens Jacob, 186a, 13, Fond du Lac, Fond du Lac R 7.
Mertes Gertrude Mrs. 80a, 35, 17-18, Calumet, Peebles R 37.
Mertes Henry, 118a, 23, Marshfield, St. Cloud.
Mertes Jacob, 46a, 2, 16-18, Calumet, Calvary R 39.
Mertes John, 80a, 13, Auburn, Campbellsport R 32.
Mertes M. J. 9a, 21, Fond du Lac, Fond du Lac R 4.
Mertes Peter, 80a, 20, Forest, Eden R 36.
Mertes Philip, 39a, 19, Forest, Fond du Lac R 8.
Mertis J. G. 40a, 25, Empire, Fond du Lac R 7.
Mertz Frank, 20, Empire, Fond du Lac R 7.
*Mertz Herman, 100a, 20, Empire, Fond du Lac R 7.
Mertz Oscar F. 160a, 28, Empire, Fond du Lac R 7.
*Messerschmidt H. 40a, 12, Rosendale, Ring.
*Messner Alvin, 200a, 26, Oakfield, Oakfield R 27.
*Messner Edward, 60a, 27, Oakfield, Oakfield R 27.
Messner F. H. 303a, 27, Oakfield, Oakfield R 27.
Meyer Adam, 56a, 3, 16-18, Calumet, Calvary R 39.
Meyer Adam, 64a, 9, Taycheedah, Peebles R 37.
Meyer Albert, 70a, 1, Ashford, Campbellsport R 29.
Meyer Caroline Miss, 19, 17-19, Calumet, Calvary R 39.
Meyer John J. 80a, 24, 17-19, Calumet, New Holstein R 3.
Meyer Peter, 160a, 24, 17-19, Calumet, New Holstein R 2.
Meyer Wm. 120a, 13, Ashford, Campbellsport.
Meyer William E. gen. store. 1a, 15, Forest, Calvary R 41.
Meyerholtz Henry, 105a, 7, Ripon, Ripon R 17.
Meyers Chas. 120a, 32, Friendship, Fond du Lac R 1.
Meyers Frank, 160a, 25, Empire, Fond du Lac R 7.
Meyers Herman, 100a, 29, Friendship, Fond du Lac R 1.
*Meyers Sam F. 190a, 23, Fond du Lac, Fond du Lac R 6.
Meyn Gustav, lab. 1, Byron, Marblehead.
*Michaels Joseph, 120a, 10, Empire, Fond du Lac R 8.
*Michaels Peter, 100a, 17, Fond du Lac, Fond du Lac R 3.
Michels John, 101a, 35, Taycheedah, Malone R 38.
Michels John J. 80a, 31, Marshfield, Calvary R 41.
Michels John P. 35, Taycheedah, Malone R 38.
Michels Joseph, saloon, 80a, 14, Marshfield, St. Cloud R 43.
Michels Mat, 104a, 3, Taycheedah, Malone R 38.
Michels Mat J. 88a, 30, 17-19, Calumet, Calvary R 39.
Middleton Chas. 60a, 21, Metomen, Brandon R 19.
*Middleton Wm. 60a. 21, Metomen, Brandon R 19.
*Middlestadt R. 212a, 30, Alto, Waupun R 22.
Mielke Chas. A. 200a, 26, Ripon, Ripon R 14.
Mies Peter, 110a, 14, Marshfield, St. Cloud R 43.
Miesen Mathias, 117a, 4, Forest, Calvary R 41.
Mietzel August, 4a, 16, Taycheedah, Peebles R 37.
Mihills G. N. 265a, 22, Fond du Lac.
*Mihm Albert, 80a, 20, Marshfield, Mt. Calvary.
Mihm Gustav, 110a, 34, Marshfield, Calvary R 41.
*Milka Frank, 10a, 20, Osceola, Waucousta R 34.
Milke Chas. 120a, 18, Osceola, Waucousta R 34.
*Miller Albert, 80a, 8, Oakfield, Oakfield R 26.
*Miller Albert H. 95a, 4, Lamartine, Fond du Lac R 3.

Geo. L. McDermott & Co. UNDERTAKERS AND EMBALMERS
165 S. Main Street. Open Day and Night. Tel. Office 5192. Tel. Res. 5041.

Northern Lumber & Fuel Co. PLATE GLASS, ART GLASS, COTTAGE DOORS, ETC.
Telephone 523 Office and Yards Cor. Follett and Brooke Streets

GO TO **The J. E. Sullivan Co.** FOR YOUR Clothing 7 S. MAIN ST.

Miller Aug. 142a, 33, Eldorado.
Miller August D. 13a, 5, Lamartine, Fond du Lac R 3.
Miller Bertha Mrs. 95a, 4, Lamartine, Fond du Lac.
Miller Charles, 160a, 22, Empire, Fond du Lac.
Miller Chas. H. 126a, 5, Lamartine, Fond du Lac R 3.
Miller Clarence, 50a, 12, Springvale, Rosendale R 12.
Miller Egid, 90a, 27, Ashford, Campbellsport R 31.
Miller Emily Miss, 26, Lamartine, Fond du Lac R 4.
Miller F. W. 118a, 20, Rosendale, Ripon R 13.
Miller Fred, 5a, 24, Oakfield.
Miller Fred, 155a, 9, Auburn, Campbellsport R 32.
*Miller Henry, 120a, 1, Springvale, Rosendale R 12.
*Miller Henry, 136a, 3, Ripon, Ripon R 13.
Miller John, 40a, 25, Alto, Waupun R 22.
*Miller Michael, 160a, 30, Lamartine, Fond du Lac R 4.
Miller Peter, 99a, 24, Ashford, Campbellsport R 30.
*Miller Richard, 60a, 35, Osceola, Waucousta R 34.
Miller Robert, 190a, 4, Lamartine, Fond du Lac R 3.
Miller Robert, 80a, 16, Metomen, Ripon.
Miller Samuel, 137a, 10, Rosendale, Eldorado R 10.
Miller Samuel, 80a, 2, Byron, Fond du Lac R 6.
Miller Theo, 80a, 7, Osceola, Eden R 35.
Miller Theo Mrs. 440a, 19, Metomen, Fairwater R 18.
Miller W. S. 200a, 27, Lamartine, Fond du Lac R 4.
Miller W. T. 120a, 21, Metomen, Brandon R 19.
*Miller William, 40a, 12, Empire, Fond du Lac R 8.
Miller Wm. 40a, 20, Waupun, Waupun R 25.
Mink Wm. 80a, 5, Osceola, Eden R 35.
Mintner Martin, 100a, 6, Ashford, Campbellsport R 29.
Mintner Wm. 90a, 31, Ashford, Campbellsport R 30.
Mitchell Charles, 10a, 31, Empire, Fond du Lac R 6.
Mitchell Chas. 20a, 6, Eden, Marblehead.
Mitchell Geo. Mrs. 120a, 16, Osceola, Waucousta R 34.
Mitchell J. E. Mrs. 40a, 24, Lamartine, Fond du Lac R 4.
*Mittlestadt Ernest, 162a, 28, Oakfield, Oakfield R 27.
Moeller August F. 19a, 25, Marshfield, St. Cloud.
Moersch Anton, 116a, 34, 17-18, Calumet, Peebles R 37.
Moersch Mat, 103a, 26, 17-18, Calumet, Peebles R 37.
Moffett John, 40a, 34, Empire, Eden R 36.
Moffett Wm. 80a, 34, Empire, Eden R 36.
Molitor John, 60a, 34, 17-19, Calumet, Calvary R 40.
Molitor Michael, 80a, 33, 17-19, Calumet, Calvary R 40.
Molitor Nicholas, 55a, 19, Marshfield, Malone R 38.
Molitor Peter Mrs. 40a, 34, 17-19, Calumet, Calvary R 40.
Molkenthine Herman, 100a, 1, Auburn, Campbellspirt R 32.
*Monroe Roy H. 82a, 19, Lamartine, Rosendale R 12.
Monroe S. H. justice of the peace, 224a, 19, Lamartine, Rosendale R 12.
*Montgomery Geo. 100a, 11, Metomen, Ripon R 14.
Moon George, 1a, 17, Empire, Fond du Lac R 7.
Moon Harry 1a, 17, Empire, Fond du Lac R 7.
Moon Joseph Mrs. 10a, 17, Empire, Fond du Lac R 7.
Mooney Clint, 180a, 30, Alto, Waupun R 22.
Moore Asa B. 160a, 25, Eden, Campbellsport R 33.
Moore B. Frank, 119a, 27, Byron.
Moquin Frank, 80a, 32, Friendship, Fond du Lac R 1.
Moquin Joseph, 5a, 32, Friendship, Fond du Lac R 1.
Moran Eliza Mrs. 80a, 5, Metomen, Ripon R 16.

JAY P. McDERMOTT SPECIAL AGENT
For Life, Accident and Health Insurance the Travelers of Hartford issues best contracts.

90-92 Main St. STRASSEL'S—The Store that keeps the prices down

Wadhams Oil Company
H. A. PORTER. Agent Tel. 451
Manufacturers of White Clover Soap, Home Soap and Easy Soap
FOND DU LAC AGENCY
83 S. Main Street

Helmer Milling Co. Feed in Carloads a Specialty. 14-16-18 Fourth St., Fond du Lac

A. F. WATKE 42 N. MAIN STREET FOND DU LAC, WIS.
I handle all Domestic and Imported Wines and Brandies

Moran Frank, 5, Metomen, Ripon R 16.
Moran John, 160a, 31, Ripon, Ripon R 16.
Moran John, 400a, 7, Springvale, Brandon.
Moran Lucetta Mrs. 40a, 23, 17-18, Calumet, Peebles R 37.
Morehouse Alfred P. 120a, 1, Waupun, Waupun R 25.
Morehouse Henry, 1, Waupun, Waupun R 25.
Morgan David H. 158a, 35, Rosendale, Rosendale R 12.
Morgan Elisha, 80a, 16, Friendship, Fond du Lac R 1.
Morgan James, 18a, 15, Rosendale, Eldorado R 10.
Moran James, farmer, 5, Metomen, Ripon R 16.
Morgan Jennie Mrs. 140a, 19, Oakfield.
Morgan Joseph, 125a, 11, Taycheedah, Peebles R 37.
Morgan Lysond, 106a, 14, Rosendale, Eldorado R 11.
Morgan Nicholas, 100a, 21, Marshfield, Calvary R 41.
Morgan Peter, 141a, 12, Taycheedah, Calvary R 39.
Morgan Samuel, 160a, 14, Rosendale, Eldorado R 10.
Morgan Stephen, 105a, 15, Marshfield, Calvary R 40.
Morgan Thos. D. 139a, 11, Rosendale, Eldorado R 10.
Morgan Tim, 89a, 13, Rosendale, Eldorado R 11.
Morgan Wm. 338a, 6, Eldorado R 10.
*Morgan Wm. 88a, 7, Lamartine, Rosendale R 12.
Morgan W. R. 120a, 13, Rosendale, Fond du Lac.
Moriarity John, 80a, 12, Osceola, St. Cloud R 42.
Moriarity Morris, 80a, 35, Forest, Eden R 36.
Moriarity Thomas, 72a, 2, Osceola, St. Cloud R 42.
Moritz A. E. 80a, 1, Ashford, Campbellsport R 29.
Morse Manuel, 9a, 32, Empire, Fond du Lac R 7.
Moser Lime & Stone Co. 30a, Byron, Fond du Lac R 5.
Moses Jane Mrs. 80a, 1, Rosendale, Eldorado R 10.
Mozley W. J. cheese factory, 32, Ripon, Ripon R 15.
*Muehlenbein Wm. 160a, 3, Byron, Fond du Lac R 5.
Muellenbach Jacob, 135a, 27, 17-19, Calumet, Calvary R 40.
Muellenbach Mathias, 160a, 23, Marshfield, St. Cloud R 43.
Muellenbach Stephen, 180a, 23, Marshfield, St. Cloud R 43.
Mueller Alois, 10a, 21, 17-19, Calumet, Calvary R 40.
Mueller Anton, 110a, 34, 17-19, Calumet, Calvary R 40.
Mueller Anton Jr. 100a, 34, 17-19, Calumet, Calvary R 40.
Mueller Chas. 10a, 28, Ripon, Ripon R 15.
Mueller Henry, 100a, 3, Taycheedah, Fond du Lac R 8.
Mueller Henry W. 54a, 17, Forest, Fond du Lc R 8.
Mueller Henry W. 90a, 18, Forest, Fond du Lac R. 8
Mueller Hubert, 160a, 3, Marshfield, St. Cloud R 43.
Mueller Jacob, 80a, 34, 17-19, Calumet, Calvary R 40.
Mueller John, 40a, 34, 17-19, Calumet, Calvary R 40.
Mueller Michael, 90a, 11, Marshfield, St. Cloud R 43.
Mueller Wendel, 100a, 2, Marshfield, St. Cloud R 43.
Muentner John W. 160a, 33, Byron, South Byron.
Mugridge Perry, 15a, 22, Ripon, Ripon R 13.
Mugridge Wm. 290a, 33, Waupun, Waupun R 24.
Mulder Gerrit, 80a, 24, Alto, Waupun R 22.
Mulhollon George W. 27a, 32, Byron, South Byron.
*Mullen John, 27a, 2, Ashford, Campbellsport R 30.
Mullen John, 44a, 29, Taycheedah, Peebles R 37.
Mullen Maria Mrs. 27a, 2, Ashford, Campbellsport R 30.
*Mulvey John, 120a, 36, Byron, Fond du Lac R 6.
Mulvey Patrick, 160a, 36, Byron, Fond du Lac R 6.

OUR CIGARS ARE FIT TO SMOKE Sallade & Ruh OPPOSITE COURT HOUSE

Moore & Galloway Lumber Co. RETAIL OFFICE AND YARD, MAIN STREET COR. MERRILL FOND DU LAC WIS.
Agents for C. J. L. Meyer Specialties, Manufacture all kinds of Inside Finish in Pine and Hardwood

Fond du Lac County Abstract Co.
OWNERS OF THE NEW AND ORIGINAL MAP SYSTEM OF ABSTRACTING

McCarthy & Braemer, Leading Tailors
34 SOUTH MAIN STREET
FOND DU LAC, WISCONSIN

Munn Frank, 55a, 9, Metomen, Ripon R 15.
Murphy Dennis, 80a, 12, Eden, Eden R 35.
Murphy Dennis, 38a, 30, Waupun. Waupun R 22.
*Murphy Hugh, 210a, 13, Eden, Eden R 35.
*Murphy John, 160a, 11, Byron, Hamilton.
Murphy Patrick, farmer, 13, Eden, Eden R 35.
Murphy Tim, 160a, 11, Byron, Hamilton.
Murray Edw. 120a, 14, Eldorado, Fond du Lac R 1.
Murray Frank, 60a, 10, Ashford, Campbellsport R 29.
Murray Frank, 64a, 5, Friendship, Vandyne.
Myers M. J. 50a, 33, Oakfield, Oakfield R 27.

NARGESS Wm. 100a, 14, Eden, Eden R 35.
Nash Lyman, 58a, 31, Eldorado, Eldorado R 11.
Nash Wm. 90a, 23, Eldorado, Fond du Lac R 2.
Nash August Sr. 46a, 6, Eden, Marblehead.
Nast Herman, 106a, 6, Eden, Marblehead.
Nast Wm. 37a, 2, Fond du Lac, Fond du Lac R 8.
Navvien Fred, 120a, 1, Metomen, Ripon R 14.
Navvien Herman, 10, 31, Rosendale, Ripon R 14.
Neeb Albert, 180a, 7, Oakfield, Oakfield R 26.
Neelan Mrs. 20a, 30, Waupun, Waupun R 25.
Neevel Gerritt, 80a, 11, Waupun,
Neevel John G. 80a, 23, Alto, Waupun R 22.
*Neevel Thos. 159a, 20, Alto, Fairwater R 18.
Neevel Wm. 87a, 2, Waupun, Waupun R 25.
Nehmer Fred, 92a, 15, Byron, Fond du Lac R 5.
Neigh W. S. 40a, 29, Auburn, Campbellsport R 32.
Neis Adam, 50a, 23, Lamartine, Fond du Lac R 3.
Neis Jacob, farmer, 2, Marshfield, St. Cloud R 43.
Neis Mary Mrs. 80a, 2, Marshfield, St. Cloud R 43.
Neitman Geo. 109a, 13, Waupun.
Neitmann Chas. 38a, *109a, 13, Waupun, Waupun R 25.
*Neitzel Albert, 157a, 5, Rosendale, Ripon R 13.
Nelson Chas. 65a, 29, Waupun, Waupun R 25.
Nelson John, 40a, 23, Lamartine, Fond du Lac R 3.
Nelson Louis, 80a, 26, Forest, St. Cloud R 42.
*Nemitz Albert, 160a, 9, Eldorado, Vandyne R 9.
Nemitz Chas. 45a, 3, Eldorado, Vandyne R 9.
Nemitz Herman, 20a, 31, Rosendale, Ripon R 14.
*Nest Albert, 80a, 16, Springvale, Brandon R 21.
Nest Chas. 80a, 28, Springvale, Brandon R 21.
Nest Chas. Mrs. 80a, 16, Springvale, Brandon R 21.
*Nest Edward, 58a, 12, Oakfield, Oakfield R 28.
Nett Adrian, 55a, 3, Marshfield, St. Cloud R 43.
Nett Anna K. Miss, 45a, 29, 17-19, Calumet, Calvary R 39.
Nett Anton, 182a, 27, 17-19, Calumet, Calvary R 40.
Nett Arnold, cheese mnfr. 1a, 25, 17-19, Calumet, New Holstein, R 3.
Nett Frank, cheese factory, 3, Marshfield, St. Cloud R 43.
Nett Frank, 80a, 28, Taycheedah, Malone R 38.
Nett John, 80a, 28, Taycheedah, Malone R 38.
Nett John and Joseph, 160a, 9, Marshfield, Calvary R 40.
Nett Mary K. Mrs. 20a, 28, Taycheedah, Malone R 38.
Nett Mathias, 50a, 31, 17-19, Calumet, Calvary R 39.
Nett Peter J. 200a, 26, 17-19, Calumet, New Holstein R 3.
Nettekoven John, farmer, 21, Lamartine, Fond du Lac R 4.
Nettekoven John H. 152a, 21, Lamartine, Fond du Lac R 4.

Rusch & Hirth, Hardware
ODD FELLOW BLOCK
FOND DU LAC, WIS.

O. C. Steenberg Co. SASH AND DOOR FACTORY
Dealers in all kinds of Art Glass, Interior Wood Work, Office and Store Furniture
Business Established 1868 Telephone 81 Cor. Brooke and McWilliams Sts., Fond du Lac

Telephone all your Orders to **PFEIL & KREMER** The Prescription Drug Store
88 S. MAIN STREET TELEPHONE 292

HACKS TO AND FROM ALL TRAINS BOTH DAY AND NIGHT. ALL ORDERS GIVEN PROMPT ATTENTION **FIRST ST. LIVERY** TELEPHONE 62

Neuenfeldt Ernest and Fred, 180a, 36, Ripon, Ripon R 14.
Newland Esther Mrs. 206a, 30, Metomen, Fairwater.
Newman August, 5a, 1, Byron, Marblehead.
Newman Fred, 60a, 29, Metomen, Fairwater R 18.
Newton Anthony, 95a, 24, Osceola, Waucousta R 34.
*Newton Chas. 120a, 20, Eldorado, Eldorado R 10.
Newton Esther Mrs. 20a, 25, Lamartine, Fond du Lac R 4.
Newton J. L. 77a, 30, Waupun, Waupun R 22.
Nick Thomas, 80a, 24, Auburn, Campbellsport R 32.
Nienas Herman, 225a, 19, Rosendale, Ripon R 13.
Nigh Jesse, 160a, 20, Auburn, Campbellsport R 31.
Nightengale C. Mrs. 11a, 22, Fond du Lac, Fond du Lac R 5.
Nightengale Newell, farmer, 22, Fond du Lac, Fond du Lac R 5
Nimmer Aug. 40a, 5, Friendship, Vandyne R 9.
Nimmer Frank, 108a, 20, Lamartine, Fond du Lac R 4.
Nimmer Fred, 120a, 28, Springvale, Brandon R 21.
Nimmer Fred, 15a, 6, Friendship, Vandyne R 9.
Nimmer John Sr. ½a, 6, Friendship, Vandyne R 9.
Nimmer John Jr. 40a, 6, Friendship, Vandyne R 9.
Nimmerdor Aaron, 22a, 27, Alto, Waupun R 22.
Nimmerdor Walter, 20a, 13, Alto, Brandon R 20.
Nimz Reinhardt, 110a, 1, Eden, Eden R 36.
*Ninneman Wm. 240a, 30, Rosendale, Ripon R 14.
Nitschke Anna Miss, 35, Eldorado, Fond du Lac R 2.
Nitschke Chas. 315a, 25, Eldorado, Fond du Lac R 2.
Nitschke Frank, 119a, 35, Eldorado, Fond du Lac R 2.
Nitschke Wm. 120a, 1, Lamartine, Fond du Lac R 2.
*Nitz Fred, 237a, 12, Rosendale, Ring.
*Nitzke Wm. 114a, 20, Metomen, Fairwater R 18.
Nohr Milling Co. flour mill, 15a, 18 Ripon.
Nolan James, 120a, 20, Eldorado, Eldorado R 10.
Nolan Martin, 70a, 29, Eldorado, Eldorado R 10.
Nook Gustav, 160a, 25, Rosendale.
Nordhausen Louis, 50a, 30, Auburn, Campbellsport R 31.
Nordwig Fred Mrs. 40a.
Nornberg Wm. farmer, 10, Eden, Eden R 35.
Norris Fred, 80a, 27, Metomen, Brandon R 19.
Norris Wilhelmina Mrs. 200a, 35, Metomen, Brandon.
*North ———, 160a, 16, Metomen, Ripon R 15.
Northrup A. O. 154a, 14, Waupun, Waupun R 25.
Northrup Herbert, farmer, 14, Waupun, Waupun R 25.
Northrup Jesse, farmer, 14, Waupun, Waupun R 25.
Norton A. E. 120a, 23, Oakfield, Oakfied R 27.
*Norton Orrin, 85a, 1, Springvale, Rosendale R 12.
Norton Thos. 190a, 14, Byron, Hamilton.
*Novis Gerritt, 172a, 9, Waupun, Brandon R 20.
Nowiski Stephen, 12a, 29, Ripon.
Nugent Martin, 20a, 16, Fond du Lac.
Nye B. B. 110a, 18, Oakfield, Oakfield R 26.

OASTERHOFF John, 11a, 35 Alto, Waupun R 22.
O'Beirne John, farmer, 13, Eden, Eden R 35.
O'Beirne Joseph, farmer, 13, Eden, Eden R 35.
O'Beirne Wm. 158a, 13, Eden.
O'Beirne Wm. Jr. farmer, 13, Eden, Eden R 35.
O'Brien Annie Mrs. 35a, 15, Auburn, Campbellsport R 32.
O'Brien Frank, farmer, 10, Osceola, Waucousta R 34.
O'Brien James, 14, Osceola, Waucousta R 34.
O'Brien James Mrs. 120a, 12, Eden, Eden R 35.

MEIKLEJOHN & MARTIN FIRST NATIONAL BANK BLDG. INVESTMENTS, LOANS, REAL ESTATE "IF YOU DESIRE TO INVEST WE CAN PUT YOU RIGHT"

Coal and Wood **WM. P. FOX** YARDS AT C. & N. W. R. R., 163 W. DIVISION STREET. TEL. 52

MAUTHE'S Go-Carts and Carriages
USED ALL OVER THE STATE
CATALOGUE ON APPLICATION.

O'Brien John, 2, Eden, Eden R 36.
O'Brien John, 176a, 10, Osceola, Waucousta R 34.
O'Brien John, 12, Eden, Eden R 35.
O'Brien John and Tim, 220a, 9, Osceola, Waucousta R 34.
O'Brien Michael, 140a, 16, Eden.
O'Brien Patrick Mrs. 220a, 2, Eden, Eden R 36.
O'Brien Thos. 160a, 14, Osceola, Waucousta R 34.
O'Brien Wm. farmer, 10, Osceola, Waucousta R 34.
O'Connor Annie,, teacher, 8, Osceola, Eden R 35.
O'Connor John, 6½a, 2, Osceola, St. Cloud R 42.
*O'CONNOR MICHAEL, 120a, 2, Osceola, St. Cloud R 42.
O'Connor Stephen, farmer, 8, Osceola, Eden R 35.
O'Connor Thos. 140a, 8, Osceola, Eden R 35.
Odekirk A. Mrs. 113a, 22, Eden, Eden R 35.
Odekirk Chas. 80a, 12, Osceola, St. Cloud R 42.
Odekirk Chas. 60a, 24, Eden, Campbellsport R 33.
Odekirk Garrett J. 40a, 26, Eden, Campbellsport R 33.
Odekirk Geo. 5a, 15, Ashford, Campbellsport R 29.
Odekirk Martha J. Mrs. 140a, 3, Auburn, Campbellsport R 32.
Odekirk Sam, 94a, 25, Eden, Campbellsport R 33.
Oehler Albin, 156a, 1, Metomen, Ripon.
*Oelke Wm. 52a, 16, Taycheedah, Peebles R 37.
Oellerman A. 110a, 28, Waupun, Waupun R 25.
Oestreicher Clara Mrs. 80a, 29, Forest, Eden R 36.
Oestreicher J. Peter, 50a, 30, Forest, Eden R 36.
Oestreicher John M. 60a, 30, Forest, Eden R 36.
Oestreicher Nicholas, 110a, 31, Forest, Eden R 36.
Ogie Fred, 160a, 26, Forest, St. Cloud R 42.
*O'Hara Bert, 45a, 20, Eldorado, Eldorado R 10.
O'Hara Hattie Miss, dressmkr. 20, Eldorado, Eldorado R 10.
O'Hara Lester, 45a, 20, Eldorado, Eldorado R 10.
O'Hearn Dennis, 200a, 19, Eldorado, Eldorado R 10.
O'Hearn James, 100a, 33, Alto, Waupun R 23.
O'Hearn Martin, farmer, 19, Eldorado, Eldorado R 10.
O'Hearn Mary Miss, 19, Eldorado, Eldorado R 10.
O'Hearn Thos. 90a, 22, Eldorado, Fond du Lac R 2.
Ohlrich John, 80a, 29, Friendship, Fond du Lac R 1.
Ohm Emil, 23a, 26, Waupun, Waupun R 24.
Ohm Fred, 52a, 26, Waupun, Waupun R 25.
Oldenburg Chas. 80a, 14, Springvale, Rosendale.
O'Laughlin Chas. 76a, 15, Byron, Fond du Lac R 5.
*O'Laughlin James and John, 236a, 27, Taycheedah, Malone R 38.
O'Laughlin Patrick, 160a, 28, Forest, Eden R 36.
Oldenburg Chas. 80a, 14, Springvale, Rosendale.
Oldenburg Christ Mrs. 20a, 36, Taycheedah, Malone R 38.
Oleson Peter, 80a, 24, Ripon, Ripon R 13.
Olig Joseph, 63a, 35, 17-18, Calumet, Peebles R 37.
Olig Nicholas, 100a, 31, Marshfield, Calvary R 41.
Olive Samuel, 160a, 2, Ripon.
*Olive Wm. 160a, 2, Ripon, Ripon R 13.
Olm Chas. 130a, 27, Fond du Lac, Fond du Lac R 5.
Olm Herman, 80a, 36, 17-18, Calumet, Peebles R 37.
*Olman Wm. 93a, 19, Waupun, Waupun R 22.
Olmstead A. F. 210a, 35, Fond du Lac, Fond du Lac R 6.
Olson Martin, 57a, 30, Waupun, Waupun R 22.
Olson Oliver, farmer, 34, Waupun, Waupun R 24.
O'Malley John, blksmith, 2, Osceola, St. Cloud R 42.

IF YOU WANT TO RENT OR BUY HOUSES OR RIPON CITY PROPERTY
ADDRESS OR SEE W. R. LYLE, Ripon, Wis.

That Boy of yours needs a first class Business Education. Send him to
The Fountain City Business College
FOND DU LAC WISCONSIN

The Huber Bros. WHOLESALE AND RETAIL DRUGGISTS
TELEPHONE 22-3
36 S. Main St., Fond du Lac

Fond du Lac City Farm and City Property for Sale or Exchange **N. Fond du Lac**
F. R. TABOR, 83 SOUTH MAIN STREET

FOR THE BEST LAUNDRY GO TO **FOND DU LAC STEAM LAUNDRY** 34 E. First St. TELEPHONE 21

O'Malley Wm. D. 80a, 4, Osceola, Eden R 35.
O'Neil Chas. H. 80a, 13, Springvale, Rosendale R 12.
*Oosterwyk Bart and John, 140a, 16, Alto, Brandon R 19.
Opperman John, 122a, 22, Auburn, Campbellsport R 32.
Orchard Simon, 76a, 34, Lamartine, Fond du Lac R 4.
Orchard Thos. 210a, 32, Lamartine, Fond du Lac R 4.
O'Reilly Bridget Mrs. 182a, 8, Springvale, Brandon.
Orvis E. H. 117a, 24, Oakfield.
O'Shea Daisy Miss, 31, Eldorado.
O'Shea J. D. 15a, 31, Eldorado.
O'Shea Lulu Miss, 31, Eldorado.
O'Shea Mamie Miss, 31, Eldorado.
*Osier A. 160a, 36, Springvale, Waupun R 25.
Ott Emma Miss, 21, Eldorado, Fond du Lac R 2.
Ott Leopold, 110a, 21, Eldorado. Fond du Lac R 2.
Ott Theodore, 200a, 22, Eldorado, Fond du Lac R 2.
Ott Thomas, 200a, 10, Marshfield St. Cloud R 43.
OTTERY HERBERT G. town clk. 80a, 21, Empire, Fond du Lac R 7.
Otto John Sr. 27, Byron.
Otto John Jr. 160a, 28, Byron.
Ousterling Frank, 100a, 20, Oakfield, Oakfield R 26.
Owens Geo. 97a, 13, Waupun, Waupun R 25.
*Owens Mace, 90a, 13, Waupun, Waupun R 25.

PAGE C. W. 80a, 22, Waupun, Waupun R 22.
Pagel Charles, 160a, 28, Springvale, Brandon.
Paine Jacob W. 231a, 10, Oakfield, Oakfield R 26.
Pallister Anthony, 300a, 3, Waupun, Brandon.
Pallister Anthony, 233a, 1, Alto, Brandon.
Palmer Frank, 349a, 28, Lamartine, Fond du Lac 4 R.
Pankonen Aug. 86a, 34, Ripon, Ripon R 15.
Parduhn Gustav, 120a, 15, Oakland, Oakland.
Parkhill R. L. 120a, 30, Fond du Lac, Fond du Lac R 4.
Parks Nelson, 80a, 4, Rosendale, Eldorado R 10.
Parmalee Frank, 2a, 18, Ripon, Ripon R 17.
Parratt C. B. 160a, 34, Oakfield, South Byron.
Parratt Evander, 115a, 36, Oakfield, South Byron.
Parrott Joseph, 120a, 34, Osceola, Waucousta R 34.
Parson Fred, 7a, 21, Empire, Fond du Lac R 7.
Parsons Frank F. 15a, 9, Fond du Lac, Fond du Lac R 2.
Paschen Chas. Sr. 85a, 19, Rosendale, Ripon.
*Paschen Chas. Jr. 80a, 19, Rosendale, Ripon R 13.
Paschen Wm. milkman, 40a, 28, Ripon.
Patchett Benj. 103a, 7, Metomen, Ripon R 16.
Pater Wm. 60a, 28, Alto, Waupun, R 22.
Patrick Chester H. 50a, 29, Empire, Fond du Lac R 7.
Patrick R. H. 100a, 28, Alto, Waupun R 22.
Patrick Robert, 40a, 14, Waupun, Waupun R 25.
*Patt Arthur, 80½a, 21, Eldorado, Fond du Lac R 2.
Patt Chas. farmer, 14, Eldorado, Fond du Lac R 1.
Patt Christian, 170½a, 14, Eldorado, Fond du Lac R 1.
*Patt Edw. 90a, 11, Eldorado, Fond du Lac R 1.
Patterson Etta Miss, 7, Fond du Lac, Fond du Lac R 3.
Patterson Frank H. farmer, 7, Fond du Lac, Fond du Lac R 3.
Patterson Rozina Mrs. 10a, 7, Fond du Lac, Fond du Lac R 3.
Pattie W. D. 240a, 29, Alto, Waupun R 22.
Pattinson Geo. 66a, 18, Oakfield, Oakfield R 26.
Paul Franz, 80a, 1, Springvale, Rosendale R 12.
Paulls Wm. 160a, 25, Rosendale.

SMART RIGS FOR COMMERCIAL MEN AT **GORMICAN'S LIVERY** Forest Avenue PHONE 119

MOORE & GALLOWAY LUMBER CO.
Dealers in PLAIN AND ORNAMENTAL GLASS. POLISHED PLATE a Specialty.
Scroll Work, Mouldings, Turning, Etc. FOND DU LAC, WIS.

JOHN P. HESS GRADUATE OPTICIAN
Eyes Examined Free

Dry Goods, Carpets, Cloaks and Furs At Whittelsey's means the pick of the market at all times.

Pauly John M. 109a, 25, Marshfield, St. Cloud.
Pedix James Mrs. 40a, 20, Fond du Lac, Fond du Lac R 4.
Pedrick M. 160a, 7, Metomen, Ripon.
Peebles John E. 95a, 31, Taycheedah, Peebles R 34.
Peebles Sanford, 160a, 31, Taycheedah, Peebles R 37.
Peebles Sherman, carrier Peebles R 37, 116a, 29, Taycheedah, Peebles R 37.
Penhallow Casper, 80a, 27, Osceola, Waucousta R 34.
Penke Fred, 35a, 19, Ripon, Ripon R 16.
*Penke Otto, 80a, 19, Ripon, Ripon R 16.
Percell M. R. 100a, 30, Friendship, Fond du Lac R 1.
Perizo Edward, 120a, 17, Friendship, Fond du Lac R 1.
Perizo Louis, 80a, 5, Fond du Lac, Fond du Lac R 1.
Perrey John, lab. 5, Eldorado, Eldorado R 10.
Perrin Charles F. cheese factory, 1a, 7, Forest, Calvary R 41.
Perron Joseph, 80a, 5, Eden.
Perry Adolphus C. 120a, 7, Lamartine, Rosendale.
*Perry Elmer L. 244a, 9, Lamartine, Rosendale R 12.
Perry Palmer, 168a, 7, Lamartine, Rosendale R 12.
Perschbacher Geo. 117a, 27, Auburn, Campbellsport R 32.
Pesch Maggie Miss, 23, Auburn, Campbellsport R 32.
Pesch Michael, 80a, 33, Auburn, Kewaskum.
*Pesch Wm. 80a, 23, Auburn, Campbellsport R 32.
Peter Albert, 80a, 21, Taycheedah, Malone R 38.
Peter August, 300a, 36, Byron, Fond du Lac R 6.
Peter Charles, 109a, 27, Byron.
Peterman August, 80a, 33, Auburn, Campbellsport R 32.
Peters C. 60a, 12, Alto, Brandon R 20.
Peters Fred. 39a, 36, Empire, Fond du Lac R 7.
Peters John Sr. farmer, 15, Empire, Fond du Lac R 8.
Peters John, 140a, 8, Marshfield, Calvary R 40.
Peters John J. 20a, 23, Waupun, Waupun R 25.
Peters John Jr. 150a, 15, Empire, Fond du Lac R 8.
Peters John L. 10a, 29, Waupun, Waupun R 22.
Peters Lambert, 15a, 29, Waupun, Waupun R 22.
Peters William, farmer, 36, Empire, Fond du Lac R 7.
Peth John P. 195a, 19, 17-19, Calumet, Calvary R 40.
Petri Catherine Mrs. 80a, 12, Ashford, Campbellsport R 29.
*Petri Louis, 80a, 12, Ashford, Campbellsport R 29.
Petrie Anton, 140a, 16, Marshfield, Calvary R 40.
Petrie Bernard, 110a, 16, Marshfield, Calvary R 40.
Petrie George, 95a, 18, Forest, Fond du Lac R 8.
Petrie Henry, 40a, 18, Forest, Fond du Lac R 8.
Petrie Henry, 44a, 7, Forest, Calvary R 41.
Petrie Jacob, 193a, 15, Marshfield, Calvary R 40.
Petrie Jacob Mrs. 100a, 16, Forest, Calvary R 41.
Petrie John A. 80a, 15, Marshfield, Calvary R 40.
Petrie Louis, 43a, 28, Auburn, Campbellsport R 32.
Petrie Mat, 120a, 23, Taycheedah, Malone 38.
*Petrie S. 13a, 17, Taycheedah, Peebles R 37.
Pettit Celia and Margaret, 20a, 29, Springvale, Brandon R 21.
Pettit Christopher, 100a, 29, Springvale, Brandon R 21.
Pettit James, 80a, 29, Springvale, Brandon R 21.
Pettit Jos. 200a, 29, Springvale, Brandon R 21.
*Petznick Chas. 123a, 1, Auburn, Campbellsport R 32.
Pfaff George, 22a, 26, 17-18, Calumet, Peebles R 37.
*Pfalzgraff August, 500a, 9, Byron, Hamilton.

T. S. ARTHUR "Quality not Quantity" EXPERT WATCHMAKER
Palmer House Block

O. G. STEENBERG CO. Manufacturers of Mouldings, Screen Doors and Windows, Scroll Sawing and Stair Builders
SASH AND DOOR FACTORY
Cor. Brooke and McWilliams St.- Fond du Lac Business established 1868 Telephone 81

Ladies' Suits, Skirts, Cloaks, Etc. An Experienced Dressmaker to Fit Garments
SATISFACTION GUARANTEED OR YOUR MONEY BACK AT The Wagner Dry Goods Co.

HAAS & WAGNER "Grand Central" for Dress Goods, Skirtings, Waistings, Black and Colored Silks, Walking Skirts, Petticoats
22 FOREST AVE., FOND DU LAC

GEO. L. McDERMOTT & CO. Funeral Directors and Embalmers
165 S. Main Street. Open Day and Night. Tel. Office 5192. Tel. Res. 5041

Pfeifer Henry, 160a, 8, Forest, Calvary R 41.
Pfeifer John, 80a, 15, Forest, Calvary R 41.
Pfeiffer John, 80a, 18, Lamartine, Rosendale R 12.
Pfennig A. tollgatekpr. 2, Fond du Lac, Fond du Lac R 8.
Pfleeger Charles, 80a, 16, Forest, Calvary R 41.
Pflum August, 82a, 30, Fond du Lac, Fond du Lac R 4.
Phelps A. M. 60a, 10, Ripon.
Phelps Elmer, 102a, 30, Byron, Oakfield R 28.
Phelps M. Mrs. 136a, 29, Byron, Oakfield.
Phillips Edith Miss, 70a, 26, Eden, Eden R 35.
Phillips John, 275a, 12, Rosendale, Ring.
Phippin Alonzo L. 95a, 1, Osceola, St. Cloud R 42.
Pickard Jacob, 60a, 15, Marshfield, Calvary R 40.
Pickard Jacob and Frank, 120a, 10, Marshfield, Calvary R 40.
Pickard Joseph, cattle buyer, 120a, 29, Marshfield, Mt. Calvary.
Pickard Joseph W. 80a, 17, Marshfield, Calvary.
Pickard Michael, 210a, 3, Marshfield, St. Cloud R 43.
Pickard Peter, 118a, 17, Marshfield, Calvary R 39.
Pickart Baltes, 88a, 12, Taycheedah, Peebles R 37.
Pickart Bros. 28a, 13, Taycheedah, Malone.
Piehl Emil, 80a, 23, Ashford, Campbellsport R 30.
Piehl Gottlieb, 81a, 11, Ashford, Campbellsport R 30.
Pieper Chas. 79a, 30, Osceola, Campbellsport R 33.
Pieper Emil, 50a, 36, Ripon, Ripon, R 14.
Pieper H. F. cheese factory, 11, Eden, Eden R 35.
Pierce A. F. 87a, 7, Byron, Oakfield R 28.
Pierce John, 44½a, 29, Eldorado.
Pierret Henry, 40a, 18, Ashford, Campbellsport R 29.
*Pietz Fred. 80a, 5, Eldorado, Vandyne R 9.
*Pietz Wm. 115a, 22, Eden, Eden R 35.
Piggott Otto A. cheese factory, 16, Forest, Fond du Lac.
Pike Wm. W. 19a, 35, Lamartine, Fond du Lac R 4.
Pilot Mrs. 32, Friendship, Fond du Lac R 1.
Pilot Ethel Miss, 32, Friendship, Fond du Lac R 1.
Pinch Frank, 48a, 28, Rosendale, Rosendale R 12.
Pinch Geo. W. 160a, 4, Springvale, West Rosendale.
Pine B. L. Mrs. 40a, 10, Ashford, Campbellsport R 30.
Pinkerton Ella M. Miss, 22, Ripon.
*Pinkerton Frank, 240a, 18, Waupun, Brandon R 20.
*Pinkerton Leon, 118a, 1, Waupun, Waupun R 25.
Pinkerton Levi, 70a, 2, Waupun, Waupun R 25.
Pinkerton Mark H. gen. store, 64a, 35, Springvale, Brandon R 21.
*Pinkerton Robert, 176a, 35, Springvale, Brandon R 21.
Pinno August, 100a, 16, Lamartine, Fond du Lac R 4.
Pinno Herman, 160a, 29, Lamartine, Fond du Lac R 4.
Pinnow Wm. 50a, 2, Byron, Fond du Lac R 6.
Pischke Chas. 79a, 32, Ripon, Ripon R 16.
Piske Fred. 104a, 5, Alto, Fairwater R 18.
Pitts Matthew, 160a, 7, Larmartine, Rosendale R 12.
Pitzer August, 235a, 28, 17-19, Calumet, Calvary R 40.
*Pitzen August Jr. 81a, 23, 17-18, Calumet, Peebles R 37.
Pitzen John, 309a, 28, 17-19, Calumet, Calvary R 40.
Pixley Wm. 100a, 17, Eldorado, Eldorado R 10.
Plantikow Chas. 40a, 29, Byron, Oakfield R 28.
Plautz Carl, 66a, 13, Osceola, Cascade R 21.
Pluim F. & G. 67a, 18, Waupun, Brandon R 20.
Poblitz John, 369a, 10, Metomen, Ripon R 15.

NORTHERN LUMBER & FUEL COMPANY
Fine Interior Finish in Pine and all kinds of Hardwood Furnished
TELEPHONE 523 OFFICE AND YARDS COR. FOLLETT AND BROOKE STS.

The J. E. Sullivan Co.
Foreign and Domestic Suitings Always in Stock
7 S. MAIN STREET • • FOND DU LAC, WIS.

SPECIAL AGENT
JAY P. McDERMOTT
"The Policy that made Fond du Lac Famous" is issued by the Travelers Ins. Co. of Hartford.

Poblitzke Aug. 100a, 10, Metomen, Ripon R 15.
Pockelwald Geo. 60a, 25, Waupun, Waupun, R 24.
Pollack Herman, 160a, 9, Metomen, Ripon R 15.
Pollock Arnold A. 55a, 14, Lamartine, Fond du Lac R 3.
*Pollock Geo. farm lab. 34, Lamartine, Fond du Lac R 4.
Polzean Jacob, 150a, 28, Osceola, Waucousta R 34.
Polzean John, 120a, 34, Osceola, Waucousta R 34.
Polzean Joseph, 120a, 33, Osceola, Waucousta R 34.
Polzean Michael, 160a, 27, Osceola, Waucousta R 34.
Polzean Wm. 40a, 28, Osceola, Waucousta R 34.
Pomerang Minnie Mrs. 160a, 6, Springvale, Ripon R 14.
Pomering A. J. 40a, 10, Eldorado, Vandyne R 9.
Pomering Chas. 40a, 10, Eldorado, Vandyne R 9.
*Pomering Wm. 260a, 7, Eldorado, R 10.
Poole Chas. and Geo. 39a, 2, Osceola, St. Cloud R 42.
Poole Edwin, 39a, 18, Byron, Oakfield R 28.
Poole Harriet Mrs. 92a, 19, Byron, Oakfield R 28.
Popp Maggie Mrs. 54a, 13, 17-19, Calumet, New Holstein R 2.
Poquette Louis, 80a, 17, Eden, Eden R 35.
Poquette Oliver, 40a, 16, Eden.
Porter Dexter, 40a, 26, Waupun, Waupun R 24.
Porter Helen Mrs. 80a, 10, Lamartine, Fond du Lac R 3.
Porter Loy I. 238a, 4, Springvale, Rosendale R 12.
*Porter Ralph, 80a, 10, Lamartine, Fond du Lac R 3.
Porteus David, farmer, 35, Waupun, Waupun R 24.
Post G. W. 52a, 34, Rosendale, Fond du Lac.
Potratz Herman, 40a, 23, Lamartine, Fond du Lac R 4.
Potter B. Mrs. 54a, 3, Ripon, Ripon R 13.
*Potter Frank, 54a, 3, Ripon, Ripon R 13.
*Powers Arthur E. 151a, 1, Fond du Lac.
POWERS ENOS RUFUS, assessor, 33a, 18, Fond du Lac, Fond du Lac R 3.
Powers Orlin R. farmer, 18, Fond du Lac, Fond du Lac R 3.
Powers Orlin W. 50a, 18, Fond du Lac, Fond du Lac R 3.
*Prahl E. A. 198a, 17, Waupun, Brandon R 20.
Prange Henry, 167a, 18, Waupun, Brandon R 20.
Prange Henry, ret. farmer, Brandon R 20.
Prange John, farmer, 18, Waupun, Brandon R 20.
Pray M. G. Mrs. 9a, 24, Fond du Lac, Fond du Lac R 7.
Prefontaine Andrew, 75a, 32, Friendship, Fond du Lac R 1.
Preisner C. A. and Russell, 70a, 36, Springvale, Waupun R 25.
Preissner Aug. 120a, 18, Lamartine, Rosendale R 12.
*Prellwitz H. W. 100a, 1, Ripon, Ripon R 13.
*Prenge Christ, 80a, 25, Alto, Waupun R 22.
Price Chas. buttermkr. 36, Oakfield, Oakfield R 28.
Price Thomas E. 120a, 31, Byron, Oakfield.
Priepke Ferd. 80a, 10, Lamartine, Fond du Lac R 3.
*Priepke Ferd Jr. 80a, 10, Lamartine, Fond du Lac R 3.
Priepke Julius, 125a, 10, Lamartine.
Priepke Wm. 65a, 3, Lamartine, Fond du Lac R 3.
Priest C .H. 92a, 30, Fond du Lac, Fond du Lac R 4.
*Prindle Samuel, 80a, 12, Osceola, St. Cloud R 42.
Prinzlow Fred. 100a, 27, Eldorado, Fond du Lac R 2.
Pritchard Jane Mrs. 80a, 14, Rosendale, Eldorado R 10.
Proctor E. M. 24a, 26, 17-18, Calumet, Peebles R 37.
*Proepke Edw. W. 120a, 2, Springvale, Rosendale.
*Pucker Fred. 80a, 19, Fond du Lac, Fond du Lac R 3.
Purdy A. G. 6a, 22, Fond du Lac.
Pygall John, 120a, 4, Springvale, Rosendale.

90-92 Main St. STRASSEL'S sell the best Ladies' Skirts and Suits

WADHAMS OIL COMPANY
TELEPHONE 451
Manufacturers of Lubricating Oils, Journal Greases, Compression Grease Cups.
H. A. PORTER, Agent
Fond du Lac, Wis.

HELMER MILLING CO. The Largest Seed House in the City.
14-16-18 FOURTH STREET, FOND DU LAC, WIS.

FOR THE BEST WHISKIES GO TO A. F. WATKE AGENTS FOR THE CELEBRATED MATTINGLY AND MOORE RYE AND SOUR MASH WHISKIES. 42 N. MAIN STREET

QUACKENBOSS John R. 80a, 12, Forest, St. Cloud R 42.
*Quade August, 120a, 16, Metomen, Ripon R 15.
*Quinlan Henry, 76a, 1, Lamartine, Fond du Lac R 2.
Quinlan Patrick, 97a, 1, Lamartine, Fond du Lac R 2.
Quinn John, 110a, 36, Fond du Lac, Fond du Lac R 6.
Quinn Patrick, 100a, 13, Osceola, Cascade R 21.

RABE Chas. Sr. 60a, 35, Eldora-Fond du Lac R 2.
Rabe Chas. Jr. 40a, 35, Eldorado, Fond du Lac R 2.
Rach John Sr. 210a, 9, Osceola, Eden R 35.
Rach John Jr. farmer, 9, Osceola, Eden R 35.
Radall Will, 20a, 31, Rosendale, Ripon R 14.
*Radke August H. 80a, 4, Waupun, Brandon R 20.
Radke Ferd. 61a, 16, Eldorado, Vandyne R 9.
Radke Gustav, farmer, 17, Waupun, Brandon R 20.
Radke Wm. 40a, 32, Alto, Waupun, R 22.
Radliff Fred. M. 197a, 21, Fond du Lac, Fond du Lac R 4.
*Radtke August, 155a, 4, Waupun, Brandon R 20.
*Radtke Aug. 54a, 23, Metomen, Brandon R 19.
Radtke Julius, 40a, 24, Metomen, Brandon R 19.
Radtke Wm. 200a, 10, Metomen, Ripon R 15.
*Radtke Wm. Jr. 80a, 15, Metomen, Ripon R 15.
Rady Geo. lab. 20, Byron, Oakfield R 28.
Rady John Mrs. 88a, 30, Byron, Fond du Lac.
*Rady John C. 80a, 30, Byron, Oakfield R 28.
*Rafenstein Lorenz, 151a, 20, Ashford, Campbellsport R 30.
Rafferty Samuel A. 274a, 13, Oakfield, Oakfield R 28.
Rahling Robert, 70a, 20, Osceola, Waucousta R 34.
Rahn Christ, 60a, 28, Osceola, Waucousta R 34.
Rahn Wm. 59a, 28, Osceola, Waucousta R 34.
Raider Ferd, 103a, 18, Ripon, Ripon R 17.
Raidy Pat, 147a, 26, Taycheedah, Malone R 38.
Rakow Albert, 174a, 25, Metomen, Brandon.
Ramel Robert, 40a, 27, Auburn, Campbellsport R 32.
Rammel Albert, 120a, 35, Auburn, Kewaskum R 1.
Rammel Emil, 80a, 33, Auburn, Kewaskum.
Rammel Herman, 80a, 34, Auburn, Kewaskum R 1.
Rampthun Aug. 120a, 21, Osceola, Waucousta R 34.
Rampthun Ernest, 80a, 34, Auburn, Kewaskum R 1.
Rampthun Ferd, 161a, 21, Osceola, Waucousta R 34.
Rampthun John, 157a, 27, Osceola, Waucousta R 34.
Randall G. G. 160a, 33, Springvale, Brandon R 21.
Randall Hiram M. 89a, 27, Springvale, Brandon R 21.
*Randall J. W. 40a, 10, Springvale, Rosendale R 12.
*Randall John A. 89a, 27, Springvale, Brandon R 21.
Randall L. E. Mrs. 40a, 10, Springvale, Rosendale R 10.
*Randall Silas, 241a, 27, Springvale, Brandon R 21.
Randall Willis H. 80a, 33, Springvale, Brandon R 21.
Raschke Fred, 78a, 29, Fond du Lac, Fond du Lac R 4.
Rasey S. H. 270a, 28, Rosendale, W. Rosendale.
*Rasmussen Samuel, 200a, 24, Rosendale.
Rasske Herman, 40a, 20, Fond du Lac, Fond du Lac R 3.
Rasske Wm. 42a, 18, Fond du Lac, Fond du Lac R 3.
Rather Adolph, 78a, 30, 17-19, Calumet, Calvary R 39.
Rather Frank, 72a, 23, 17-18, Calumet, Peebles R 37.
Rather Wm. F. 107a, 26, 17-18, Calumet, Peebles R 37.

SALLADE & RUH treat you right at their DRUG STORE OPPOSITE COURT HOUSE

Moore & Galloway Lumber Co. OFFICE, STORE AND CHURCH FURNITURE
Interior Wood Finish and Stair Builders Telephone 612 Fond du Lac

Fond du Lac County Abstract Co.
Fond du Lac National Bank Building. Telephone Wis. 1223

McCarthy & Braemer, Leading Tailors
34 SOUTH MAIN STREET
FOND DU LAC, WISCONSIN

Rathman Henry, 40a, 21, Auburn, Campbellsport R 32.
Rau C. G. Mrs. 90a, 6, Forest, Calvary R 41.
Rau John, 160a, 1, Taycheedah, Calvary R 39.
Raube Aug. 85a, 31, Springvale, Brandon R 21.
*Raube Herman, 200a, 3, Waupun, Brandon R 20.
Raube Wm. treas., 120a, 20, Springval, Brandon, R 21.
Rauch Annie Mrs. 40a, 36, Ashford, Campbellsport R 31.
Rauch Elain, 40a, 19, Auburn, Campbellsport R 31.
Rauch Elvia Miss, 36, Ashford, Campbellsport R 31.
Rauch Geo. 40a, 36, Ashford, Campbellsport R 31.
*Rauch Gustav, 40a, 36, Ashford, Campbellsport R 31.
Rauch Wm. 40a, 36, Ashford, Campbellsport R 31.
Rausch Anthony and Nic. Jr. 82a, 15, Lamartine, Fond du Lac R 3.
Rausch Conrad Jr. 80a, 1, Forest, St. Cloud.
Rausch Henry, 20a, 27, Lamartine, Fond du Lac R 4.
Rausch Henry A. 80a, 2, Forest, St. Cloud R 42.
*Rausch Nic. 80a, 35, Lamartine, Fond du Lac R 4.
Rausch Nic. Sr. 108a, 13, Lamartine, Fond du Lac R 3.
Ray Wm. A. 14, Empire, Fond du Lac R 8.
Ray Wm. C. 120a, 14, Empire, Fond du Lac R 8.
*Raybeck Wm. 160a, 12, Metomen, Brandon R 19.
Raymond E. A. 59a, 29, Taycheedah, Peebles R 37.
Raymond O. S. 70a, 8, Auburn, Campbellsport.
Rebeck Wm. 41a, 6, Springvale, Ripon R 14.
Redeker Herman, 80a, 27, Alto, Waupun R 22.
Redeker J. H. 120a, 22, Alto, Waupun R 22.
*Redeker Jacob, 100a, 27, Alto, Waupun R 22.
Redeker John, 80a, 27, Alto, Waupun R 22.
Redeker L. Mrs. 100a, 27, Alto, Waupun R 22.
Redeker Otto, 79a, 15, Alto, Brandon R 19.
Redmond Michael, 40a, 16, Forest, Calvary R 41.
Redtman Emil, 40a, 4, Lamartine, Fond du Lac R 3.
Reed L. B. 57a, 2, Auburn, Campbellsport R 32.
Rehorst Anthony, 160a, 33, Eden, Campbellsport R 29.
Rehorst Herman, carp. 28, Eden, Campbellsport R 29.
Rehorst Theo. apiarist, 5a, 28, Eden, Campbellsport R 29.
Reichling Geo. 80a, 6, Taycheedah R 11.
Reichling Henry and Peter, 120a, 32, Taycheedah, Fond du Lac, R 8.
Reichling John, 40a, 4, Taycheedah, Fond du Lac R 8.
Reichling Nicholas, 136a, 5, Taycheedah, Fond du Lac R 8.
Reilly James, 80a, 32, Eden, Campbellsport R 30.
Reilly John, 199a, 8, Empire, Fond du Lac R 8.
Reilly, Richard, 240a, 8, Empire, Fond du Lac R 8.
Reilly Wm. T. 200a, 9, Empire, Fond du Lac R 8.
Reimer Gerhard, 41½a, 4, Friendship, Vandyne R 9.
Reimer John, 40a, 31, Metomen, Fairwater.
Reimer Jos. 90a, 16, Ashford, Campbellsport R 29.
Rein Adam, 120a, 9, Forest, Calvary R 41.
Rein Henry, 160a, 24, Forest, St. Cloud R 42.
Rein John, 173a, 11, Empire, Fond du Lac R 8.
Reindel Wenzel, 80a, 28, Ashford, Campbellsport R 30.
*Reinhardt W. S. 219a, 5, Byron, Fond du Lac R 5.
Reise Albert, 80a, 16, Springvale, Brandon R 21.
Reisenweber Louis, 80a, 9, Forest, Calvary R 41.
Reisenweber Nicholas, 160a, 8, Ashford, Campbellsport R 29.

Rusch & Hirth, Hardware
ODD FELLOW BLOCK
FOND DU LAC, WIS.

O. C. Steenberg Co. Sash and Door Factory
Business Established 1868
Cor. Brocke and McWilliams Sts.
Telephone No. 81
FOND DU LAC, WISCONSIN

IF YOU WANT TO DRESS NEATLY
See M. L. Collins' stock of Men's Furnishing Goods at 38 S. Main St.

FIRST STREET LIVERY GOOD RIGS FOR COMMERCIAL MEN FOR COUNTRY WORK.. Telephone 62

Reitz Christian, 39a, 12, Empire, Fond du Lac R 8.
Reitz George, 138a, 11, Empire, Fond du Lac R 8.
Reitz Joseph, 40a, 5, Forest, Calvary R 41.
Reliance Cheese Factory, 36, Eldorado, Fond du Lac R 2.
Remmel W. F. 20a, 2, Eldorado, Vandyne R 9.
Remmel Wm. 80a, 20, Eldorado, Eldorado R 10.
Rens Derick, 100a, 13, Alto, Brandon R 20.
Rens John, 160a, 10, Alto, Brandon R 19.
Rensink John, 160a, 10, Alto, Brandon R 20.
Reske Emil W. Mrs. 62a, 3, Rosendale, Eldorado R 10.
Reske Julius 238a, 3, Rosendale, Eldorado R 10.
Retterath Fred, 80a, 16, Taycheedah, Malone R 38.
*Retterath Peter, 74a, 17, Taycheedah, Peebles R 37.
Retzlaff August, 75a, *127a, 4, Byron, Fond du Lac R 5.
Retzlaff Fred. 49a, 4, Byron, Fond du Lac R 5.
*Retzlaff Guy, 120a, 9, Empire Fond du Lac R 8.
Reuter Annie Mrs. 6a, 29, Marshfield, Mt. Calvary.
Reuter Peter Sr. 60a, 36, Marshfield, St. Cloud R 42.
Reynolds Silas, 97a, 31, Byron, So. Byron.
*Rhode Herman, 140a, 35, Metomen, Brandon.
Rhodes Edwin, 40a, 16, Forest, Calvary R 41.
Rhodes Hannah M. Mrs. 80a, 16, Forest, Calvary R 41.
Rhoel Wm. 80a, 7, Friendship, Vandyne R 9.
Rice Chas. 158a, 31, Rosendale, Ripon R 14.
Rice Jacob, 4a, 18, 17-19, Calumet, Calvary R 39.
Rice John T. cheese factory, 5a, 36, Forest, Eden R 36.
Richardson David, 114a, 18, Waupun, Brandon R 20.
Richardson H. G. vet. surg, 8, Fond du Lac, Fond du Lac R 2.
*Richart Anton, 85a, 31, Ashford, Campbellsport R 30.
Richart John, 85a, 31, Ashford, Campbellsport R 30.
Richert C. F. 40a, 11, Eldorado, Vandyne R 9.
Richert Henry, 75a, 10, Eldorado, Vandyne R 9.
*Richert Wm. 120a, 19, Eldorado, Eldorado R 11.
*Richter Henry, 120a, 36, Eldorado, Fond du Lac R 2.
Richter Henry, 120a, 15, Empire, Fond du Lac R 8.
Richter Peter, 80a, 29, Taycheedah, Peebles R 37.
Richter Wm. 130a, 12, Forest, St. Cloud R 42.
Rickert Chas. 50a, 3, Eldorado, Vandyne R 9.
Rickert Fred. lab. 26, Eldorado, Fond du Lac R 2.
Rickert Jno. Mrs. 60a, 28, Eldorado, Eldorado R 10.
Rieck John, 82a, 12, Rosendale, Eldorado R 10.
Rieden John J. 11a, 29, Marshfield, Mt. Calvary.
Rieden Joseph, 120a, 4, Forest, Calvary R 41.
Rieder Hubert Mrs. 140a, 25, Taycheedah, Malone 38.
Rieder Mat. farmer, 25, Taycheedah, Malone R 38.
*Riefschneider Fred, 300a, 14, Waupun, Waupun R 25.
Rieman Wm. 140a, 19, Ripon, Ripon R 16.
Riemer August, 39a, 6, Alto, Fairwater R 18.
*Riese Julius, 120a, 32, Metomen, Brandon R 19.
Rinzel Hubert, 304a, 13, Auburn, Campbellsport R 32.
Rinzel Peter, 145a, 13, Auburn, Campbellsport R 32.
Ripley C. E. Mrs. 158a, 27, Oakfield.
Ripley F. W. 79a, 33, Oakfield, Oak Center.
Ripley Henry A. 200a, 21, Oakfield.
Ripon Produce Co. creamery, 26, Metomen, Brandon R 19.
Rippin Maria Mrs. 39a, 1, Byron, Marblehead.
Risenweber Wm. 80a, 8, Osceola, Eden R 35.

MEIKLEJOHN & MARTIN FIRST NATIONAL BANK BLDG. INVESTMENTS, LOANS, REAL ESTATE IF YOU DESIRE TO INVEST "WE CAN PUT YOU RICHT"

Coal and Wood WM. P. FOX YARDS AT C. & N. W. R. R., 163 W. DIVISION STREET. TEL. 52

MAUTHE'S FURNITURE "THE BEST ON EARTH"
Cor. Main and Division Streets.

If You Want to Sell Farms or Houses, Buy Farms or Houses Loan or Borrow Money or Make Exchanges ADDRESS OR SEE W. R. LYLE, Ripon, Wis.

Ristow Wm. 30a, 2, Eldorado, Vandyne R 9.
Ritz Charles, 77½a, Forest, Calvary R 41.
Ritz George H. 87a, 17, Forest, Fond du Lac R 8.
Ritz George J. 93a, 7, Forest, Calvary R 41.
*Ritz Henry, 80a, 9, Forest, Calvary R 41.
Ritz Henry C. 114a, 7, Forest, Calvary R 41.
Ritz Joseph, 70a, 8, Forest, Calvary R 41.
*Rivers Anton, 149a, 30, Metomen, Fairwater.
Roach Thos. 160a, 31, Friendship, Fond du Lac R 1.
Roberts Daniel, 200a, 2, Rosendale, Eldorado R 10.
Roberts Dorothy Mrs. 95a, 4, Eldorado, Vandyne R 9.
Roberts Frank, 60a, 29, Friendship, Fond du Lac R 1.
Roberts W. W. 96a, 6, Taycheedah, R 11.
Robinson Chas. 24a, 4, Fond du Lac, Fond du Lac R 1.
Robinson Chas. 86a, 16, Osceola, Eden R 36.
Robinson Henry, painter, 1a, 16, Rosendale, Ripon R 13.
*Roblee Freeman, 136a, 29, Byron, Oakfield R 28.
Roblee Loran, lab. 29, Byron, Oakfield R 28.
Roblee Truman D. 98a, 29, Fond du Lac, Fond du Lac R 4.
Robson Benj. 133a, 11, Eden, Eden R 35.
Robson George, 80a, 10, Eden, Eden R 36.
Robson John, 80a, 11, Eden, Eden R 35.
Rocco Edward, 80a, 11, Eden, Eden R 35.
Rock Chris. 75a, 4, Rosendale, Eldorado R 10.
Roechler Chas. 100a, 35, Empire, Eden R 36.
Roehl Chas. 80a, 23, Osceola, Waucousta R 34.
Roehl Edward, 40a, 33, Osceola, Waucousta R 34.
Roehl John, 40a, 32, Forest, Eden R 36.
Roehrig John, 80a, 15, Marshfield, Calvary R 40.
Roehrig John J. 147a, 28, 17-19, Calumet, Calvary R 40.
Roessler Herman, 24a, 23, 17-19, Calumet, Calvary R 40.
Rogers J. L. lab. 1, Fond du Lac, Fond du Lac R 8.
Rogers O. L. 20a, 18, Fond du Lac, Fond du Lac R 3.
Rohan Patrick J. 80a, 22, Eden, Eden R 35.
Rohlfs Frank, 70a, 31, Forest, Eden R 36.
Rohlfs Gustav, 138a, 33, Forest, Eden R 36.
Rohlfs Henry, 100a, 5, Osceola, Eden R 35.
Romaine B. D. 110a, 2, Auburn, Campbellsport R 32.
Romaine E. C. 76a, 35, Osceola, Waucousta R 34.
Romaine Geo. M. 98a, 11, Auburn, Campbellsport R 32.
Romaine Ralph, 80a, 2, Auburn, Campbellsport R 32.
Romaine Ralph J. 113a, 2, Auburn, Campbellsport R 32.
*Ronan James, 60a, 17, Fond du Lac, Fond du Lac R 3.
Ronan Wm. 70a, 34, Lamartine, Oakfield R 26.
Rook Arthur D. 70a, 24, Fond du Lac, Fond du Lac R 7.
Rook F. B., R. R. and R. V., 90a, 24, Fond du Lac, Fond du Lac, R 7.
*Rooks Chas. 120a, 25, Byron, Fond du Lac R 6.
Rooks Henry, 149a, 34, Fond du Lac, Fond du Lac R 5.
*Rooks Otto, 120a, 26, Byron, Fond du Lac R 6.
Rooks Paul, 120a, 26, Byron, Fond du Lac R 6.
Root Frank W. 329a, 31, Fond du Lac, Fond du Lac R 5.
Rose August, 80a, 25, Byron, Fond du Lac R 6.
Rosenbaum Charles, 160a, 10, Empire, Fond du Lac R 8.
Rosenbaum John, 238a, 33, Empire, Fond du Lac R 7.
Rosenthal Aug. lab. 1a, 26, Eldorado, Fond du Lac R 2.

That Girl of yours needs a GOOD PRACTICAL EDUCATION. Send her to The Fountain City Business College FOND DU LAC WISCONSIN

THE HUBER BROS. WHOLESALE AND RETAIL DRUGGISTS
TELEPHONE 22-3
36 S. Main St., FOND DU LAC
Books, Stationery, Wall Paper, Paints, Oils, Spices, Etc. Agents for the Eastman Kodak.

Northern Farming and Timber Land for Sale or Exchange
F. R. Tabor
83 SOUTH MAIN STREET

FOR THE BEST LAUNDRY GO TO FOND DU LAC STEAM LAUNDRY 34 E. First St. TELEPHONE 21

Rosenthal Herman, 40a, 24, Eldorado, Fond du Lac R 1.
Rosenthal Wm. 80a, 24, Eldorado, Fond du Lac R 1.
Rosenthal Wm. 109a, 8, Friendship, Vandyne.
Rosenthral Geo. 40a, 10, Lamartine, Fond du Lac R 3.
Rosenthral Wm. Mrs. 73a, 10, Lamartine, Fond du Lac R 3.
Ross Wm. Mrs. 115a, 13, Osceola, St. Cloud R 42.
Roth Geo. 38a, 9, Lamartine, Fond du Lac R 3.
Roth Len, 30a, 9, Lamartine, Fond du Lac R 3.
Rothe Wm. 30a, 8, Fond du Lac, Fond du Lac R 2.
Rothenberger Jacob, 5a, 23, Ashford, Campbellsport R 30.
Rothmann Edward, 62a, 17, 17-19, Calumet, Calvary R 40.
*Roy Philip J. 240a, 32, Alto, Waupun R 22.
Ruckert Wm. 50a, 31, Springvale Brandon R 21.
Rudolph Albert, 80a, 20, Eldorado, Eldorado R 10.
Rudolph Albert Jr. farmer, 20, Eldorado, Eldorado R 10.
Rudolph Herm. 10a, 28, Ripon, Ripon R 15.
Rumlow Alex, 20a, 5, Friendship, Vandyne.
Runge Wm. 80a, 19, Byron, Oakfield R 28.
Rupke Wm. 10a, 6, Eden, Marblehead.
Rupnow Wm. 153a, 19, Rosendale, Ripon R 13.
Rupp George, 140a, 24, 17-18, Calumet, Calvary R 39.
Rupp Herman, 113a, 19, 17-19, Calumet, Calvary R 39.
Rupp Philip Mrs. 50a, 24, 17-18, Cal-, umet, Calvary R 39.
Rupp William Mrs. 40a, 24, 17-18, Calumet, Calvary R 39.
Rusch Ernest, 120a, 14, Ashford, Campbellsport R 30.
Russell Albert L. 40a, *130a, 27, Lamartine, Fond du Lac R 4.
Russell Horatio, 30a, 27, Lamartine, Fond du Lac R 4.
*Russell Ira, 318a, 11, Metomen, Ripon R 15.
Russell John Mrs. 318a, 11, Metomen, Ripon R 15.
Russell Louis W. 70a, 27, Lamartine, Fond du Lac R 4.
Russell W. H. 160a, 17, Rosendale, Ripon.
Rutgers John, 120a, 21, Waupun, Waupun 25.
Rutz Fred Mrs. 2a, 25, Ripon, Ripon R 14.
Ryan E. J. 60a, 35, Fond du Lac, Fond du Lac R 6.
Ryan Michael, 200a, 20, Eden, Campbellsport R 29.
Ryan Michael, 115a, 27, Eden, Eden R 35.
Ryan Peter, 80a, 31, Eden, Campbellsport R 30.
Ryan Peter J. 100a, 35, Fond du Lac, Fond du Lac R 6.
Ryan Thos. 80a, 31, Eden, Campbellsport R 30.
Ryan Thomas M. 82a, 21, Eden Eden R 35.
Ryan Wm. 80a, 20, Eden, Campbellsport R 29.
Ryder Chas. 40a, 1, Eden, Eden R 36.
Ryder Frank, 40a, Eden, Eden R 36.
Ryerson W. W. 38a, 6, Metomen, Ripon R 16.

SABEL Geo. 79a, 32, Taycheedah, Peebles R 37.
Sabel Henry, 130a, 24, Taycheedah, Malone R 38.
Sabel John, 81a, 33, Taycheedah, Malone R 38.
Sabel John M. 100a, 13, Taycheedah, Malone R 38.
Sabel John P. 181a, 34, Taycheedah, Malone R 38.
Sabel Joseph, 180a, 5, Marshfield, Calvary R 39.
Sabel Mat. 60a, 27, Taycheedah, Malone R 38.
Sabel Michael, 79a, 33, Taycheedah, Malone R 38.
Sabel Nicholas, 120a, 5, Forest Calvary R 41.
Sabel Nicholas, 29a, 26, 17-18, Calumet, Peebles R 37.
Sabel Peter, 77a, 33, Taycheedah, Malone R 38.
Sackett Austin, 1a, 13, Ashford, Campbellsport.

CARRIAGES FOR WEDDINGS, FUNERALS, ETC., AT GORMICAN'S LIVERY Forest Avenue PHONE 119

Moore & Galloway Lumber Co. MANUFACTURERS AND DEALERS IN
Pine, Hemlock and Hardwood Lumber, Lath, Shingles, Pickets, Sash, Doors, Blinds, Etc. TELEPHONE 612 FOND DU LAC, WIS

JOHN P. HESS, JEWELER

Ask the Shrewd Housewife about the Whittelsey Store and keep it in mind.

Sackett Henry, cheese factory, 20, Osceola, Waucousta R 34.
*Safford Charles 70a, 31, Taycheedah, Peebles R 37.
*Safford Harry, 132a, 5, Taycheedah, Fond du Lac R 8.
Safford Irene Mrs. 132a, 5, Taycheedah, Fond du Lac R 8.
*St. John Albert, 150a, 4, Friendship, Vandyne.
St. Mary Alex, 60a, 33, Eden, Campbellsport R 29.
St. Mary's Springs Sanitarium, in charge of Sisters of St. Agnes', sec. 7, Empire, Fond du Lac R 8.
Salchert Engelbert, 80a, 20, Marshfield, Calvary R 41.
*Sales James, 58½a, 5, Fond du Lac, Fond du Lac R 2.
Sales John, 58½a, 5, Fond du Lac, Fond du Lac R 2.
Salisbury Arthur, 120a, 12, Springvale, Rosendale.
Salter Anna Miss, 13, Byron, Fond du Lac R 6.
Salter Frank, 80a, 13, Byron, Fond du Lac R 6.
Salter John C. 120a, 13, Byron, Fond du Lac R 6.
Salter Richard, 120a, 13, Byron, Fond du Lac R 6.
Salter Robert, 80a, 13, Byron, Fond du Lac R 6.
Salter Thomas, 160a, 13, Byron, Fond du Lac R 6.
Salzwedel Wm. 20a, 11, Byron, Hamilton.
Sammons John, 60a, 25, Eden, Campbellsport R 33.
Sammons Timothy, 120a, 27, Eden, Campbellsport R 29.
Samuels Carl, 78a, 15, Lamartine, Fond du Lac R 3.
Samuels Carl Jr. painter, 15, Lamartine, Fond du Lac R 3.
Sander Bros. brewery, 22, Fond du Lac, Fond du Lac R 5.
*Sarava John, 120a, 19, Oakfield, Oakfield R 26.
Sasada Herm, 93a, 25, Ripon, Ripon R 14.
Sasada John, 50a, 25, Ripon, Ripon R 14.
Sasada Theo. 109a, 24, Ripon, Ripon R 14.
Sass Fred Sr. 80a, 3, Eden, Eden R 36.
*Sass Fred Jr. 80a, 3, Eden, Eden R 36.
Sass Herman F. 15a, 13, Fond du Lac, Fond du Lac R 7.
Sass Wm. 84a, 24, Lamartine, Fond du Lac R 3.
*Sass Wm. Jr. 60a, 24, Lamartine, Fond du Lac R 3.
Sattler Henry, 240a, 33, Rosendale, Rosendale R 12.
Sattler Philip, 86½a, 34, 17-18, Calumet, Peebles R 37.
Sattler Susan Mrs. 120a, 4, Metomen, Ripon.
Sattler Wm. 158a, 21, Rosendale, Ripon R 13.
Sauer Otto, 15a, 34, Ripon, Ripon R 15.
Sausen Margaret Mrs. 40a, 24, Auburn, Campbellsport R 32.
Savage Elmer E. 97a, 8, Waupun, Brandon R 20.
Sawyer B. F. 55a, 32, Waupun.
Scannell Michael Mrs. 80a, 4, Osceola, Eden R 35.
Scannell Patrick, 80a, 36, Forest Eden R 36.
*Scannell Thomas, 240a, 4, Osceola, Eden R 35.
Schabach Peter, 60a, 23, Lamartine, Fond du Lac R 3.
Schaefer Charles, 368a, 30, Forest, Eden R 36.
Schaefer Frank, 175a, 12, Forest, St. Cloud R 42.
Schaefer Fred, 59a, 25, Taycheedah, Malone R 38.
Schaefer John, 60a, 25, Taycheedah, Malone R 38.
Schaefer Michael, 86a, 20, 17-19, Calumet, Calvary R 40.
*Schaefer Michael F. 210a, 19, Lamartine, Fond du Lac R 4.
Schaefer Sebastian, 1a, 25, Taycheedah, Malone R 38.
Schaeffer August, 160a, 15, Empire, Fond du Lac R 8.
Schaeffer Frank, 120a, 12, Lamartine, Fond du Lac R 3.
Schaeffer Frank C. 99a, 14, Springvale, Brandon R 21.
Schaeffer Jacob, 80a, 31, Auburn, Campbellsport R 31.

T. S. Arthur "Quality not Quantity" Palmer House Block Diamonds

O. C. STEENBERG CO.
SASH AND DOOR FACTORY
Business Established 1868. Phone 81
Best Work & Lowest Prices
Cor. Brooke and McWilliams Streets
FOND DU LAC, WISCONSIN

Reliable Merchandise and Large Stock to select from at
The Wagner Dry Goods Co. 122 and 124 S. Main Corner Second St.

Schaeffer John, 40a, 23, Springvale, Rosendale R 12.
Schaeffer John, 80a, 31, Auburn, Kewaskum.
Schaeffer John H. 100a, 14, Springvale, Brandon R 21.
Schaeffer Jos. 100a, 23, Springvale, Rosendale.
Schaeffer Jos. 135a, 21, Lamartine, Fond du Lac R 4.
*Schaeffer Wm. 40a, 23, Springvale, Rosendale R 12.
Schalow Gottfried, 160a, 6, Ripon, Ripon R 17.
*Schattschneider Fred, 40a, 35, Ripon, Ripon R 15.
Schaub Killian, plasterer, 5a, 29, Marshfield, Mt. Calvary.
Schauer S. J. 20a 16, Fond du Lac.
Schaumberg Chas. 80a, 11, Waupun, Waupun R 25.
Schave Aug. 110a, 24, Ripon, Ripon R 14.
Schave Emil, 31a, 18, Ripon, Ripon R 17.
Scheid Daniel, 120a, 35, Ashford, Campbellsport R 31.
Scheid Frank, 113a, 27, Ashford, Campbellsport R 31.
Scheid Geo. 40a, 24, Ashford, Campbellsport R 30.
Scheid Peter, 85a, 14, Ashford, Campbellsport R 29.
Scheid Wm. 193a, 19, Auburn, Campbellsport R 31.
Scheifelbein Reinhold, 100a, 16, Forest, Calvary R 41.
Schenck Herman, 120a, 11, Eldorado, Vandyne R 9.
Scherer Louis, 100a, 1, Taycheedah, Calvary R 39.
Scheuermann Amandus, 24, Ashford, Campbellsport R 30.
Scheuermann Amandus Jr. 80a, 24, Ashford, Campbellsport R 30.
Schill Martin, 80a, 21, Ashford, Campbellsport R 29.
Schill Mat. P. 80a, 16, Ashford, Campbellsport R 29.
Schill Peter, 100a, 21, Ashford, Campbellsport R 30.
Schill Wm. 60a, 20, Ashford, Campbellsport R 29.
Schiltz Peter, 211a, 13, Auburn, Campbellsport R 32.
Schimmelpfennig Herman, 84a, 1, Ashford, Campbellsport R 29.
Schimmelpfennig Leo, 73a, 18, Auburn, Campbellsport R 33.
Schingen Fred, 210a, 12, Lamartine, Fond du Lac R 3.
Schingen Wm. 50a, 12, Lamartine, Fond du Lac R 3.
Schinrock Chas. 37a, 19, Ripon, Ripon R 16.
Schladweiler Jos. 80a, 13, Auburn, Campbellsport R 32.
*Schladweiler Michael, 80a, 25, Auburn, Campbellsport R 32.
Schlegger C. Mrs. 2a, 22, Fond du Lac, Fond du Lac R 5.
Schleif Phil, 90a, 32, Auburn, Kewaskum.
Schleif Wm. 80a, 29, Auburn, Campbellsport R 31.
Schlenske A. Mrs. 38a, 7, Eldorado R 10.
Schley John F. 119a, 19, 17-19 Calumet, Calvary R 39.
Schlosser John, 80a, 36, Auburn, Kewaskum R 1.
Schmidlkofer Joseph, 220a, 8, Marshfield, Calvary R 39.
Schmidlkofer Joseph Jr. engnr. 8, Marshfield, Calvary R 39.
Schmidt Adam, 40a, 27, Ashford, Campbellsport R 31.
Schmidt Albert, 133a, 22, Friendship, Fond du Lac R 1.
Schmidt Anna Mrs. 120a, 11, Forest, Calvary R 41.
*Schmidt August, 80a, 2, Alto, Brandon R 20.
Schmidt Chris. 62a, 7, Alto, Fairwater 18.
Schmidt Christian, 100a, 12, Auburn, Campbellsport R 32.
Schmidt Fred, 40a, 27, Auburn, Campbellsport R 32.
Schmidt Fred, farmer, 13, Ashford, Campbellsport R 29.
Schmidt Geo. W. 80a, 17, Forest, Eden R 36.
Schmidt Gottlieb, 14a, 13, Ashford, Campbellsport R 29.
Schmidt Henry, 120a, 14, Osceola, Waucousta R 34.
Schmidt Henry, 10a, 31, Empire, Fond du Lac R 6.
Schmidt Henry, 120a, 6, Forest, Calvary R 41.

GO TO HAAS & WAGNER "GRAND CENTRAL" | 22 FOREST AVE. FOND DU LAC | for Rugs, Carpets, Oil-Cloth and Linoleums

Geo. L. McDermott & Co. UNDERTAKERS AND EMBALMERS 165 S. Main Street. Open Day and Night. Tel. Office 5192. Tel. Res. 5041.

NORTHERN LUMBER & FUEL COMPANY
DEALERS IN LUMBER AND ALL KINDS OF BUILDING MATERIAL
TELEPHONE 523 OFFICE AND YARDS COR. FOLLETT AND BROOKE STS.

THE J. E. SULLIVAN CO. *Dress Suits a Specialty*
7 S. MAIN STREET FOND DU LAC, WIS.

SPECIAL AGENT
JAY P. McDERMOTT
Over 300 leading business men of Fond du Lac have the Travelers Accident and Health Policy.

Schmidt Henry and Wm. 120a, 20, Forest, Eden R 36.
Schmidt Jacob, 180a, 11, Lamartine, Fond du Lac.
Schmidt John, 160a, 13, Empire, Fond du Lac R 8.
Schmidt John G. 105a, 18, Forest, Fond du Lac R 8.
Schmidt John T. 85a, 6, Lamartine, Eldorado.
Schmidt L. W. 120a, 27, Auburn, Campbellsport R 32.
*Schmidt Mat. 160a, 27, Ashford, Campbellsport R 30.
Schmidt Valentine, 80a, 13, Forest, St. Cloud R 42.
Schmitt Philip, 40a, 26, Ashford, Campbellsport R 31.
Schmittbauer Andrew, 43a, 19, Marshfield, Calvary R 41.
Schmitz Anton, 20a, 13, Taycheedah, Malone.
Schmitz Anton, assessor, 65a, 32, Marshfield, Mt. Calvary.
Schmitz Anton, 130a, 13, Marshfield, St. Cloud R 43.
Schmitz Fred, 100a, 12, Taycheedah, Peebles R 37.
Schmitz Jacob, 60a, 3, Marshfield, St. Cloud R 43.
Schmitz John, 125a, 17, Marshfield, Calvary.
Schmitz John, cheese factory, 14, Marshfield, St. Cloud R 43.
Schmitz John W. 186a, 13, Taycheedah, Malone R 38.
Schmitz Jos. 125a, 11, Auburn, Campbellsport R 32.
Schmitz Joseph, 60a, 1, Marshfield, St. Cloud R 43.
Schmitz Joseph, 100a, 9, Taycheedah, Peebles R 37.
Schmitz Mat. 92a, 34, Taycheedah, Malone R 38.
Schmitz Mat. 116a, 14, Taycheedah, Peebles R 37.
Schmitz Mathias, 98a, 32, Marshfield, Mt. Calvary.
Schmitz Michael, 180a, 1, Marshfield, St. Cloud R 43.
Schmitz Nic, 71a, 21, Taycheedah, Peebles R 37.
Schmitz Peter, 60a, 3, Marshfield, St. Cloud R 43.
Schmitz Peter, 100a, 36, 17-18, Calumet, Calvary R 39.
Schmitz Peter J. 194a, 24, Taycheedah, Peebles R 37.
Schmitz Peter J. 940a, 24, Taycheedah, Malone R 38.
Schmitz Servatius, 40a, 14, Taycheedah, Peebles R 37.
Schmitz Simon, 94a, 1, Marshfield, St. Cloud R 43.
Schmouldt Chas. 120a, 4, Springvale, Rosendale.
Schmuehl Mrs. 40a, 19, Metomen, Fairwater R 18.
Schmuehl Frank, 156a, 19, Metomen, Fairwater R 18.
Schmuhl John, 137a, 6, Alto, Fairwater R 18.
Schmurr Ferd 37a, 32, Auburn, Kewaskum.
Schneider Catherine Mrs. 40a, 12, Forest, St. Cloud R 42.
Schneider Dominick, 160a, 13, Forest, St. Cloud R 42.
Schneider Jacob, farmer, 21, Marshfield, Calvary R 41.
Schneider Jacob, 262a, 29, 17-19, Calumet, Calvary R 39.
Schneider Jacob, 88a, 8, Lamartine, Fond du Lac R 3.
Schneider Jacob, 70a, 6, Marshfield, Calvary R 41.
Schneider Jacob, 128a, 22, Taycheedah, Malone R 38.
Schneider John, 21, Marshfield, Calvary R 41.
Schneider John, 40a, 6, Auburn, Campbellsport.
*Schneider Jos. 40a, 29, 17-19, Calumet, Calvary R 39.
Schneider Kate Mrs. 21, Marshfield, Calvary R 41.
Schneider Maggie Mrs. 11a, 29, Marshfield, Mt. Calvary.
Schneider Mat. 173a, 14, Taycheedah, Peebles R 37.
*Schneider Mathias, 215a, 21, Marshfield, Calvary R 41.
Schneider Michael, 195a, 6, Auburn, Campbellsport.
Schneider Nic. 70a, 26, Taycheedah, Malone R 38.
*Schneider Nicholas, 20a, 31, 17-19, Calumet, Calvary R 39.
*Schneider Peter Jr., 80a, 17, Forest, Calvary R 41.
Schneider Sam, farmer, 12, Forest, St. Cloud R 42.

90-92 Main St. STRASSEL'S—Always the best Place to buy Dry Goods

Wadhams Oil Company
TELEPHONE 451
Wholesalers of High Grade Illuminating Oils and Gasoline.
H. A. PORTER, Agent
Fond du Lac, Wis.

HELMER MILLING CO.
14-16-18 Fourth St, Fond du Lac, Wis.
for Lime, Cement, Brick, Stucco and all Building Materials.

When in want of a drink or a bottle of pure whiskey for medical purposes call for Tom Benton Rye or Sour Mash A. F. WATKE SOLE AGENT

Schneider Stephen, 120a, 22, Taycheedah, Malone R 38.
Schnell Christopher, 80a, 21, Empire, Fond du Lac R 7.
Schnur John, 40a, 28, Eldorado, Eldorado R 10.
Schnur Joseph, 1ab. 28, Eldorado, Eldorado R 10.
*Schnur Michael, 80a, 24, 17-19, Calumet, New Holstein R 2.
Schnur Nicholas, 45a, 18, Fond du Lac, Fond du Lac R 3.
Schnur Nicholas, 80a, 24, 17-19 Calumet, New Holstein R 3.
Schnurr Joseph, 190a, 22, Waupun, Waupun R 25.
Schob Edw. tanner, 5a, 13, Fond du Lac.
Schoenborn John, 100a, 28, 17-19, Calumet, Calvary R 40.
Schoenborn Mat. 80a, 33, 17-19, Calumet, Calvary R 40.
Schoenborn, Nicholas, 100a, 33, 17-19, Calumet, Calvary R 40.
Schoening Fred, 200a, 30, Oakfield, Waupun R 24.
Schoepke Franz, 180a, 23, Oakfield, Oakfield R 27.
Scholler Peter, 2a, 17, Ashford, Campbellsport R 29.
Scholten Manus, 100a, 20, Alto, Fairwater R 18.
Schommer Peter, 160a, 26, Eden, Campbellsport R 33.
Schouler John H. 6a, 22, Fond du Lac, Fond du Lac R 5.
*Schouten Allen, 103a, 8, Waupun, Brandon R 20.
Schouten Andrew, 100a, 6, Waupun, Brandon R 20.
*Schouten Gerrit, 150a, 29, Alto, Waupun R 22.
*Schouten Ira, 83a, 4, Alto, Brandon R 19.
Schouten Jacob, 30a, 8, Waupun, Brandon R 20.
Schouten John, 93a, 2, Alto, Brandon R 20.
Schouten Ryer, 161a, 18, Alto, Fairwater 18.
Schouten Wm. 161a, 1, Alto, Brandon R 20.
Schraath Anton, 20a, 30, Auburn, Campbellsport R 31.
Schrader Herman, 20a, 19, Ripon, Ripon R 16.
Schraeder Wm. 120a, 36, Taycheedah, Malone R 38.
Schram Frank, 80a, 1, Marshfield, St. Cloud R 43.
Schrauth Casper D. 80a, 28, Ashford, Campbellsport R 30.
Schrauth Daniel, 57a, 25, Ashford, Campbellsport R 30.
Schrauth John A. saw mill, 82a, 26, Ashford, Campbellsport R 30.
*Schrauth John F. 40a, 36, Ashford, Campbellsport R 31.
Schraven Wm. 80a, 21, Lamartine, Fond du Lac R 4.
Schroeder A. Mrs. 120a, 24, Springvale, Rosendale R 12.
Schroeder Chas. 113a, 15, Empire, Fond du Lac R 7.
Schroeder Christ, 40a, 32, Auburn, Kewaskum.
*Schroeder Edward, 143a, 19, Lamartine, Rosendale R 12.
Schroeder Fred, 154a, 20, Metomen, Ripon.
Schroeder Fred, 40a, 5, Osceola, Eden R 35.
Schroeder Herman, supervisor, 160a, 22, Empire, Fond du Lac R 7.
Schroeder Herman G. 114a, 4, Ripon, Ripon R 13.
*Schroer Wm. 140a, 19, Oakfield, Oakfield R 26.
Schroten Jacob, 110a, 16, Auburn, Campbellsport R 32.
Schroten Peter, 248a, 21, Auburn, Campbellsport R 32.
Schubring Lorenz, 42a, 10, Eldorado, Vandyne R 9.
Schultz August, 120a, 17, Empire, Fond du Lac R 7.
*Schultz F. L. 150a, 6, Metomen, Ripon R 16
Schultz Frank, 120a, 23, Auburn, New Fane.
Schultz Frank, 60a, 11, Lamartine, Fond du Lac R 3.
Schultz Henry, 276a, 22, Auburn, Campbellsport R 32.
Schultz Herman, 80a, 7, Friendship, Vandyne R 9.
Schultz Robert, 44a, 15, Lamartine, Fond du Lac R 3.
Schultz Wm. 165a, 10, Lamartine, Fond du Lac R 3.

NEWS DEPOT—Stationery, Perfumes, Toilet Articles—DRUGS AND MEDICINES SALLADE & RUH OPPOSITE COURT HOUSE

Moore & Galloway Lumber Co.
Agents for C J. L. Meyer Specialties, Manufacture all kinds of Inside Finish in Pine and Hardwood
RETAIL OFFICE AND YARD, MAIN STREET COR. MERRILL ✦ ✦ FOND DU LAC, WIS.

Fond du Lac County Abstract Co.
Has the only Complete Abstract of Titles to all Property in Fond du Lac County

McCarthy & Braemer, Leading Tailors
34 SOUTH MAIN STREET
FOND DU LAC, WISCONSIN

Schulz Henry, 70a, 2, Eldorado, Vandyne R 9.
Schulz Herm, 20a, 2, Eldorado, Vandyne R 9.
Schulz Wm. 40a, 4, Eldorado, Vandyne R 9.
Schumacher Anna K. Miss, 37a, 16, Taycheedah, Malone R 38.
Schumacher Anton, 84a, 2, 16-18, Calumet, Calvary R 39.
Schumacher J. F. 40a, 11, Eldorado, Vandyne R 9.
Schumacher John Mrs. 40a, 11, Eldorado, Vandyne R 9.
Schumacher John and Mary, 100a, 35, 17-18, Calumet, Peebles R 37
Schumacher John J. 90a, 10, Taycheedah, Peebles R 37.
Schumacher Mat. J. 60a, 35, 17-18, Calumet, Calvary R 39.
Schumacher Nicholas, 94a, 23, 17-18, Calumet, Peebles R 37.
Schumacher Peter, 80a, 35, 17-18, Calumet, Calvary R 39.
Schussmann Wm. 139a, 20, 17-19, Calumet, Calvary R 40.
Schuster Conrad, 5a, 29, Marshfield, Mt. Calvary.
Schwandt Albert, 71a, 3, Springvale, Rosendale.
Schwandt Christopher, 80a, 28, Springvale, Brandon R 21.
Schwanke John, 158a, 11, Springvale, Rosendale R 12.
Schwartz Charles, 60a, 6, Osceola, Eden R 36.
Schwartz Clayton, 53a, 15, Ripon.
Schwartz Geo. 80a, 23, Byron.
Schwartz Henry, 40a, 17, Fond du Lac, Fond du Lac R 3.
Schwartz John, 80a, 31, Forest, Eden R 36.
Schwartz Joseph, 62a, 29, Forest, Eden R 36.
Schwartz Justus, 41a, 5, Forest, Calvary R 41.
Schwartz Sam, 40a, 4, Metomen, Ripon R 15.
Schwebke C. L. 40a, 14, Eldorado, Fond du Lac R 1.
Schwebke Fred, 52a, 14, Eldorado, Fond du Lac R 1.
Schwenk Julius, 28a, 23, 17-18, Calumet, Peebles R 37.
Schwertfeger David, farmer, 16, Eldorado, Vandyne R 9.
Schwertfeger Edw. farmer, 16, Eldorado, Vandyne R 9.
Schwertfeger Louis, 10a, 15, Eldorado, Vandyne R 9.
Schwertfeger Wilhelmina Mrs. 240a, 16, Eldorado, Vandyne R 9
Schwertfeger Wm. 100a, 17, Eldorado, Eldorado R 10.
Scott A. R. 116a, 33, Fond du Lac, Fond du Lac R 5.
*Scott Geo. 116a, 33, Fond du Lac, Fond du Lac R 5.
SCOTT JOHN L. town clk. 103a, 25, Metomen, Brandon.
Scribner Edward, 60a, 33, Rosendale, Rosendale R 12.
Scribner Fred H. 88a, 3, Springvale, Rosendale.
Scribner J. K. 102a, 31, Eldorado.
Scribner John W. 158a, 34, Rosendale, Rosendale R 12.
Scribner Sisters, 118a, 18, Metomen, Ripon.
Scribner Vernon W. 80a, 3, Springvale, Rosendale.
Seafeldt Fred, 40a, 28, Eden, Campbellsport R 29.
Seafeldt Wm. 80a, 28, Eden, Campbellsport R 29.
Seaman Thos. 156a, 8, Eden.
Searle Ellen Mrs. 200a, 5, Springvale, Rosendale.
Searle H. 120a, 4, Rosendale, Eldorado R 10.
*Searle Wm. H. 200a, 5, Springvale, Rosendale R 12.
*Sears C. M. 120a, 25, Fond du Lac, Fond du Lac R 6.
Seefeld, Albert, 120a, 8, Friendship, Vandyne 9.
Seefeld Gustav, 80a, 16, Friendship, Vandyne R 9.
Seefeld Paul, 185a, 20, Byron, Oakfield R 28.
Seefeldt Charles, 100a, 33, Eden, Campbellsport R 29.
Seefeldt Henry, 160a, 32, Eden, Campbellsport R 30.
Seefeldt Paul, 160a, 11, Osceola, St. Cloud R 42.
Seekins Jerome Mrs. 39½a, 2, Osceola, St. Cloud R 42.

Rusch & Hirth, Hardware
ODD FELLOW BLOCK
FOND DU LAC, WIS.

O. C. Steenberg Co. SASH AND DOOR FACTORY
Dealers in all kinds of Art Glass, Interior Wood Work, Office and Store Furniture
Business Established 1868 Telephone 81 Cor. Brooke and McWilliams Sts., Fond du Lac

M. L. Collins HATTER AND MEN'S FURNISHING GOODS
Umbrellas Recovered and Repaired 38 S. MAIN STREET

FIRST STREET LIVERY HACKS AND BUSSES TO FUNERALS AND PLEASURE PARTIES A SPECIALTY TELEPHONE 62

Seekins Nathaniel, 40a, 2, Osceola, St. Cloud R 42.
Seelig John G. 120a, 3, Metomen, Ripon.
Seffren Andrew, 66a, 8, Friendship, Vandyne.
Seibel George, 20?a, 10, Empire, Fond du Lac R 8.
Seibel George, 120a, 32, Forest, Eden R 36.
Seibel Henry, 90a, 35, Taycheedah, Malone R 38.
Seibel John H. 94a, 2, Taycheedah, Malone R 38.
Seibel Louis, 156a, 12, Empire, Fond du Lac R 8.
Seidschlag Wm. 141a, 26, Ripon, Ripon R 14.
Seifert Edward, 78a, 29, Oakfield, Waupun.
Senser Fred, 5a, 30, Byron, Oakfield R 28.
Senn Andrew C. 154a, 27, Ashford, Campbellsport R 30.
Senn Annie Mrs. 240a, 28, Ashford, Campbellsport R 30.
Senn Christian, 80a, 26, Ashford, Campbellsport R 31.
SENN JOHN C. town clk. 42a, 22, Ashford, Campbellsport R 30.
Senn Peter, 120a, 20, Auburn, Campbellsport R 31.
Senn Ulrich, 80a, Ashford, Campbellsport R 30.
Senn Wm. farmer, 28, Ashford, Campbellsport R 30.
Seresse Albert 69a, 15, Lamartine, Fond du Lac R 3.
Seresse Peter, 100a, 13, Lamartine, Fond du Lac R 3.
Serwe Joseph, 198a, 8, Ashford, Campbellsport R 29.
Serwe Mathias, 140a, 9, Ashford, Campbellsport R 29.
Sesing Alois, 210a, 21, Marshfield, Calvary.
Seurer Nicholas, 160a, 4, Forest, Calvary R 41.
Seyboldt Jos. Jr. 60a, 9, Eden.
*Shale Rudolph, 120a, 19, Byron, Oakfield R 28.
Sharritt Jas. 120a, 8, Eldorado, Eldorado R 10.
Sharritt Ray, farmer, 8, Eldorado, Eldorado R 10.
Sharritt Reuben, farmer, 8, Eldorado, Eldorado R 10.
Shaver Horace, 148a, 29, Taycheedah, Peebles R 37.
Shaw John Mrs. 176a, 8, Osceola, Eden R 35.
Shaykett Joseph, 13, Rosendale, Eldorado R 11.
Shea Daniel, 80a, 3, Osceola, St. Cloud R 42.
Shea James, farmer, 10, Osceola, Waucousta R 34.
Shea John, 87a, 13, Eden, Eden R 35.
Shea John, 120a, 25, Forest, St. Cloud R 42.
Shea Joseph, 120a, 10, Osceola, Waucousta R 34.
Shea Joseph, 234a, 36, Forest, Eden, R 36.
Shea Mary Miss, 10, Osceola, Waucousta R 34.
Shea Wm. 160a, 14, Osceola, Waucousta R 34.
Shea Wm. 107a, 10, Eden, Eden R 35.
Sheldon L. J. 120a, 22, Metomen, Brandon R 19.
Sheldon Robt. Mrs. 150a, 10, Ripon.
*Shepard Henry, 94a, 5, Alto, Fairwater 18.
Sherer Adam. 130a, 11, Empire, Fond du Lac R 8.
*Sheridan Bernard, 179½a, 21, Byron, Fond du Lac R 5.
*Sheridan Matthew, 120a, 15, Byron, Fond du Lac R 5.
Sheridan Phil. 145a, 15, Byron, Fond du Lac R 5.
*Sherman Carey E. 160a, 21, Oakfield, Oakfield R 26.
Sherwood Chas. 145a, 5, Metomen, Ripon.
SHERWOOD RALPH M. town clk. 180a, 22, Ripon.
Sherwood Theodosia Mrs. 22, Ripon.
Shields James, 40a, 31, Friendship, Fond du Lac R 1.
Shields Robert, 40a, 31, Friendship, Fond du Lac R 1.
Shortt E. W. 232a, 28, Oakfield, Oakfield R 27.
Shortt Robert, 133a, 28, Oakfield, Oakfield R 27.

MEIKLEJOHN & MARTIN FIRST NATIONAL BANK BLDG. INVESTMENTS, LOANS, REAL ESTATE IF YOU DESIRE TO INVEST "WE CAN PUT YOU RIGHT"

Coal and Wood WM. P. FOX Yards at C. & N. W. R. R., 163 W. Division Street. Tel. 52

MAUTHE'S OFFICE FURNITURE
We Give Special Attention to Office Furnishings
LARGE STOCK ALWAYS ON HAND
COR. MAIN AND DIVISION STREETS

If You Want to Buy or Rent Green Lake Cottages or Lots ADDRESS OR SEE W. R. LYLE, Ripon, Wis.

Siebenhaar Gus. F. 30a, 12, Rosendale.
Siebenhaar Louis, 120a, 16, Rosendale, Ripon R 13.
Sieboldt Frank, 100a, 12, Eden, Eden R 35.
Sieboldt John, farmer, 12, Eden, Eden R 36.
Sieboldt Jos. Sr. 110a, 12, Eden, Eden R 36.
Siegel Christ, 240a, 16, Metomen, Ripon R 15.
Siegle Louis, 80a, 31, Friendship, Fond du Lac R 1.
Sieloff August, 40a, 9, Eden, Eden R 36.
Sierbogel Cornelius, 30a, 10, Alto, Brandon R 19.
Sievers Mark, 110a, 17, Empire, Fond du Lac R 7.
Sievert Helmuth, 144a, 26, 17-18, Calumet, Peebles R 37.
Sievert Julius, 80a, 11, Ripon, Ripon R 14.
Sikes L. S. Mrs. 164a, 9, Waupun.
Silver Spring Creamery & Produce Co. 29 Metomen, Fairwater.
Simmon Jos. 80a, 24, Auburn, Kewaskum R 1.
Simmons J. M. 80a, 32, Oakfield, Oak Center.
Simmons Wm. A. 240a, 24, Ripon, Ripon R 13.
Simon Jacob W. 240a, 9, Marshfield, Calvary R 40.
Simon Jacob, 120a, 8, Marshfiel', Calvary R 40.
Simon John, 120a, 1, 17-18, Calumet, Calvary R 39.
Simon John P. 120a, 25, 17-18, Calumet, Calvary R 39.
Simon Kate Mrs. 39a, 32, Ashford, Campbellsport R 30.
*Simon Mat. 220a, 11, Taycheedah, Peebles R 37.
Simon Peter, 100a, 16, Marshfield, Calvary R 40.
Simon Stephen, 112a, 16, Marshfield, Calvary R 40.
Simonin Chas. and Jos. 120a, 24, Lamartine, Fond du Lac R 3.
Sims Harry, farmer, 5, Waupun, Brandon R 20.
Sims Joseph, 370a, 5, Waupun, Brandon R 20.
Single Benj. 402a, 12, Ripon, Ripon R 14.
Sinotte John, 80a, 32, Oakfield, Oak Center.
Sippel Carl, 100a, 30, Marshfield, Calvary R 41.
Sippel Felix, 3a, 28, Marshfield, Mt. Calvary.
Sipple Carl, 100a, 11, Forest, St. Cloud R 42.
Sipple Elizabeth Mrs. 80a, 11, Forest, St. Cloud R 42.
Sipple Ferd, 130a, 11, Forest, St. Cloud R 42.
Sipple George, 200a, 15, Forest, Calvary R 41.
Sipple Wm. B. 92a, 14, Forest, St. Cloud R 42.
*Sisco Andrew, 80a, 23, Lamartine, Fond du Lac R 4.
Sisco E. Mrs. 40a, 24, Lamartine, Fond du Lac R 4.
*Sisco Isaac, 30a, 24, Lamartine, Fond du Lac R 4.
Sisco Wm. 80a, 19, Fond du Lac Fond du Lac R 3.
Sisson Asa Mrs. 120a, 32, Rosendale, Ripon.
Sisters of St. Agnes, 408a, 7, Empire, Fond du Lac R 8.
*Sizer Chas. 106a, 31, Eldorado, Eldorado R 11
Sizer Frank S. 77a, 23, Springvale, Rosendale R 12.
Sizer J. W. 78a, 1, Lamartine, Fond du Lac R 2.
Sizer Wm. J. teacher, 1, Lamartine, Fond du Lac R 2.
Slagal Gottlieb, 160a, 9, Ripon, Ripon R 13.
*Slake Theo. 110a, 24, Ripon, Ripon R 14.
Slyster R. Mrs. 100a, 15, Alto, Waupun.
Smassal Thos. 100a, 30, Ashford, Campbellsport R 30.
Smit Geo. 140a, 7, Oakfield, Oakfield R 26.
*Smith Albert, 280a, 9, Metomen, Ripon R 15.
Smith Andrew, 119a, 33, Metomen, Brandon R 19.
*Smith C. E. Mrs. 120a, 13, Eden, Eden R 35.
Smith Chas. 460a, 15, Oakfield, Oakfield R 26.

The Fountain City Business College
Teaches Book-Keeping, Penmanship, Arithmetic, Commercial Law, Shorthand and Typewriting, Etc.

The Huber Bros. WHOLESALE AND RETAIL DRUGGISTS
BOOKS, STATIONERY, WALL PAPER, AND PHOTOGRAPHIC SUPPLIES, PAINTS, OILS, ETC.
36 S. MAIN STREET FOND DU LAC TELEPHONE 22-3

FARM AND CITY PROPERTY FOR SALE OR EXCHANGE
F. R. TABOR 83 South Main Street

FOR THE BEST LAUNDRY GO TO FOND DU LAC STEAM LAUNDRY 34 E. First St. TELEPHONE 21

CARRIAGES FOR WEDDINGS, FUNERALS, ETC., AT GORMICAN'S LIVERY Forest Avenue PHONE 119

*Smith Daniel F. 80a, 23, Eden, Campbellsport R 33.
Smith Edw. F. 20a, 17, Byron, Oakfield R 28.
Smith Edward D. mngr. East Valley Telephone Co. 12, Auburn, Campbellsport R 32.
Smith Ellen Miss, 8, Springvale, Brandon R 21.
Smith Fred, 160a, 9, Metomen, Ripon R 15.
Smith Fred B. 95a, 2, Oakfield, Oakfield R 26.
SMITH FRED W. town clk. 112a, 26, Lamartine, Fond du Lac R 4.
Smith Geo. 103a, 13, Metomen, Brandon R 19.
Smith J. P. 9a, 32, Waupun, Waupun R 25.
Smith James, 57a, 8, Eden.
Smith John, 120a, 21, Eden, Eden R 35.
Smith John, 64a, 31, Eldorado, Rosendale R 12.
*Smith John, 90a, 32, Eldorado, Rosendale R 12.
Smith John, 220a, 27, Oakfield, Oakfield R 27.
Smith John, 60a, 36, Ripon, Ripon R 14.
Smith John Mrs. 40a, 12, Lamartine, Fond du Lac R 2.
Smith John Jr. farmer, 21, Eden, Eden R 35.
Smith John E. 92a, 26, Empire, Fond du Lac R 7.
Smith Julius, 80a, 9, Lamartine, Fond du Lac R 3.
*Smith Louis, 80a, 31, Springvale, Brandon R 21.
*Smith Michael, 113a, 22, Eden, Eden R 35.
Smith Miles, 165a, 3, Alto, Brandon R 19.
Smith Minnie Mrs. 80a, 16, Metomen, Ripon.
Smith Peter and Simon, dairy, 217a, 32, Fond du Lac, Fond du Lac R 5.
Smith Philip H. 80a, 8, Springvale, Brandon R 21.
Smith Robert, 190a, 9, Friendship, Vandyne R 9.
Smith Solomon A. 330a, 12, Oakfield.
Smith Sophia H. Mrs. 120a, 12, Oakfield, Oakfield R 28.
Smith Theresa Mrs. 80a, 23, Eden, Campbellsport R 33.
Smith Thomas, 60a, 16, Eden, Eden R 35.
Smith Thomas, 108a, 9, Springvale, Brandon R 21.
Smith W. F. 70a, 33, Eldorado.
Smith Walter, thresher, 25, Waupun, Waupun R 24.
*Smith Walter, 144a, 20, Oakfield, Oakfield R 26.
*Smith Will, 160a, 25, Rosendale.
Smith Wm. (1) 140a, 35, Eldorado, Fond du Lac R 2.
Smith Wm. (2) 50a, 34, Eldorado.
Smith William, 40a, 35, Empire, Eden R 36.
Smith Wm. 110a, 25, Ripon, Ripon R 14.
*Smith Wm. 160a, 25, Rosendale.
Smitz B. 160a, 21, Alto, Waupun R 22.
Smitz Gerrit D. 120a, 8, Waupun, Brandon R 20.
Smitz Gerrit H. 250a, 5, Waupun, Brandon R 20
Smitz Henry, farmer, 5, Waupun, Brandon R 20.
Smitz W. Dick, farmer, 8, Waupun, Brandon R 20.
Smitz Wm. 60a, 6, Waupun, Brandon R 20.
Soeller Frank, 60a, 9, Ashford, Campbellsport R 30.
Soles George, 137a, 31, Empire, Fond du Lac R 6.
Soles Sidney J. 80a, 1, Byron, Fond du Lac R 6.
Sommerfield Frank, clk. 10a, 25, Metomen, Brandon.
*Sonn J. 140a, 3, Oakfield, Oakfield R 26.
*Sonnenberg Edw. 130a, 9, Friendship, Vandyne.
Sonnenberg Fred, 92a, 5, Friendship, Vandyne.
Sonnenberg Fred Mrs. 130a, 9, Friendship, Vandyne.
Sonnenberg Julius, 60a, 12, Lamartine, Fond du Lac R 2.
Sonnenberger Oswald, 80a, 1, Eldorado, Vandyne R 9.
Soper Henry M. 3a, 22, Fond du Lac.

MOORE & GALLOWAY LUMBER CO.
Dealers in PLAIN AND ORNAMENTAL GLASS. POLISHED PLATE a Specialty.
Scroll Work, Mouldings, Turning, Etc. FOND DU LAC, WIS.

JOHN P. HESS
Railroad Watch Inspector Wis. Cen., C. & N. W., C. M. & St. P.

The Whittelsey Store THE FOREMOST SHOPPING CENTER OF FOND DU LAC FOR DRY GOODS, CARPETS, CLOAKS AND FURS.

Soper R. W. 100a, 23, Lamartine, Fond du Lac R 4.
Soule Albert, 105a, 17, Ripon.
Soule E. C. 190a, 28, Rosendale, W. Rosendale.
Soyk Charles, 155a, 6, Osceola, Eden R 35.
Spence Ira, lab. 16, Fond du Lac, Fond du Lac R 3,
Spence Peter, 195a, 26, Lamartine, Fond du Lac R 4.
*Spiering John, 40a, 5, Eldorado, Oshkosh.
*Spitzgaber Robert, 260a, 16, Springvale, Brandon R 21.
Splitt Frank, lab. 29, Ripon, Ripon R 16.
Splitt John Mrs. 2a, 29, Ripon, Ripon R 16.
Splitt Louis, 12a, 28, Ripon, Ripon R 15.
Splitt Stephen, 11a, 29, Ripon, Ripon R 16.
*Springborn Albert, 80a, 34, Ripon, Ripon R 15.
Springborn John, 80a, 34, Ripon, Ripon R 15.
Springborn Theodore, 75a, 15, Rosendale, Eldorado R 10.
Spreadeau E. 180a, 36, Osceola, Waucousta R 34.
*Stack Edward, 100a, 17, Osceola, Waucousta R 34.
Stack Flossie Miss, 9, Osceola, Eden R 35.
Stack George, farmer, 9, Osceola, Eden R 35.
Stack John, 140a, 9, Osceola, Eden R 35.
Stack Michael Mrs. 140a, 17, Osceola, Waucousta R 34.
*Stafford Leon, 200a, 34, Oakfield, Oakfield R 27.
Stallman Jno. 39a, 14, Eldorado, Fond du Lac R 1.
Stallman Otto, 21a, 14, Eldorado, Fond du Lac R 1.
*Stammel G. 2½a, 2, Fond du Lac, Fond du Lac R 8.
Stanchfield S. B. 344a, 23, Fond du Lac, Fond du Lac R 6.
Stange August Jr. 160a, 25, Auburn, Campbellsport R 32.
Stanton Ira D. 199a, 27, Osceola, Waucousta R 34.
Starbird Elmer, 258a, 32, Metomen, Fairwater.
Stearns Geo. loc.-engnr. 18a, 33, Friendship, Fond du Lac R 1.
Stearns George, 430a, 18, Lamartine, Rosendale R 12.
Stearns Wm. 292a, 31, Lamartine, Waupun R 25.
Steele Frank, 160a, 31, Ripon, Ripon R 16.
Steele J. F. Mrs. 240a, 19, Eldorado.
Steele S. A. Mrs. 71, Ripon, Ripon R 16.
Steen John B. 58a, 12, Oakfield.
Steen Joseph F. 144a, 12, Oakfield, Fond du Lac.
Steffan Catherine Mrs. 53a, 30, 17-19, Calumet, Calvary R 39.
Steffan John, 107a, 30, 17-19, Calumet, Calvary R 39.
Steffen Chas. 174a, 20, Lamartine, Fond du Lac R 4.
Steffen Christ, 120a, 10, Marshfield, St. Cloud R 43.
Steffen George, 100a, 34, 17-18, Calumet, Peebles R 37.
Steffen Hubert, 80a, 13, Marshfield, St. Cloud R 43.
Steffen Jacob, 100a, 13, Marshfield, St. Cloud R 43.
Steffen Joseph, 90a, 10, Taycheedah, Peebles R 37.
Steffes Amelia Miss, 31, Marshfield, Mt. Calvary.
Steffes Annie Mrs. 120a, 31, Marshfield, Mt. Calvary.
Steffes Anton, 98a, 15, Marshfield, St. Cloud R 43.
Steffes Bros. gen. store and hotel, 15, Marshfield, St. Cloud R 43.
Steffes Jacob, 160a, 12, Marshfield, St. Cloud R 43.
Steffes John, 203a, 2, 16-18, Calumet, Calvary R 39.
Steffes Joseph, 315a, 30, Marshfield, Calvary R 41.
Steffes Josephine Miss, 31, Marshfield, Mt. Calvary.
Steffes Julius, farmer, 31, Marshfield, Mt. Calvary.
Steffes Michael T. 120a, 11, Marshfield, St. Cloud R 43.
Steinacker Albert, 38a, 6, Auburn, Campbellsport.

T. S. ARTHUR "QUALITY NOT QUANTITY" PALMER HOUSE BLOCK SCIENTIFIC OPTICIAN

O. G. STEENBERG CO. Manufacturers of Mouldings, Screen Doors and Windows, Scroll Sawing and Stair Builders
SASH AND DOOR FACTORY
Cor. Brooke and McWilliams St. Fond du Lac Business established 1868 Telephone 81

A General Stock of Dry Goods, Carpets, Rugs
Ladies' ready-to-wear Garments, etc. at **The Wagner Dry Goods Co.**

HAAS & WAGNER "Grand Central" 22 FOREST AVE., FOND DU LAC
for Table Linens, Napkins, Towels, and Toweling, Wool Blankets, Outing Blankets and Comforters.

Steinberg Wm. 126a, 7, Ripon, Ripon R 17.
Steinburg Julius, 191a, 6, Byron, Fond du Lac R 5.
*Steineke Albert, 120a, 11, Metomen, Ripon R 15.
Steineke Wm. Mrs. 120a, 11, Metomen, Ripon R 15.
Steiner Jacob and John, 45a, 7, Ashford, Campbellsport R 29.
Steinhaus Wm. 77a, 18, Ashford, Campbellsport R 29.
Stellmacher August, 248a, 36, Ripon, Ripon R 14.
Stellmacher Frank, 80a, 13, Ripon Ripon R 14.
Stellmacher Fred, 40a, 17, Rosendale, Ripon R 13.
*Stelsel George and John, 160a, 25, Alto, Waupun R 22.
*Stelsel H. D. 205a, 14, Alto, Brandon R 20.
Stelsel Jacob, 344a, 21, Alto, Waupun R 22.
Stelter Albert, 159a, 17, Metomen, Ripon R 15.
Stelter Gottlieb, 330a, 31, Metomen, Fairwater.
Stemphfle Fred, 28a, *52a, 5, Lamartine, Fond du Lac R 3.
*Stenz Henry, 184a, 9, Byron, Hamilton.
Stenz John, 132a, 3, 16-18, Calumet, Calvary R 39.
Stenz John, 40a, 10, Taycheedah, Peebles R 37.
Stenz John, 212a, 33, Fond du Lac, Fond du Lac R 5.
Stephani Christ, 120a, 3, Marshfield, St. Cloud R 43.
Stephany Anton, 88a, 7, Marshfield, Calvary R 39.
Stephany Christ, 40a, 12, Taycheedah, Malone.
Stephany John P. 95a, 18, Marshfield, Malone.
Stephany Joseph Mrs. 80a, 35, 17-18, Calumet, Peebles R 37.
Stephany Peter, cheese mnfr.3, 34, Taycheedah, Malone R 38.
*Stephany Peter, 101a, 21, 17-19, Calumet, Calvary R 40.
Stephany Peter, 72a, 13, Marshfield, St. Cloud R 43.
Stephens John, Henry and Albert, 104a, Eldorado, Fond du Lac R 2.
Stephens J. J. Mrs. 80a, 22, Eldorado, Fond du Lac R 2.
Stephens J. W. 80a, 1, Oakfield.
Stern August, 79a, 12, Auburn, Campbellsport R 32.
Sterns Wm. 150a, 36, Springvale, Rosendale.
Stettbacher Jacob, 180a, 24, Byron, Fond du Lac R 6.
Stewart C. W. 120a, 3, Ripon Ripon R 13.
Stewart W. E. 160a, 20, Rosendale, Ripon R 13.
Stewart Wellington, 240a, 17, Rosendale, Ripon R 13.
Stickles O. F. 5a, 27, Ripon.
Stiedeman Herm. 20a, 20, Eldorado, Eldorado R 10.
*Stillman H. A. 80a, 26, Rosendale.
Stillman Wm. lab. 10, Eldorado, Vandyne R 9.
*Stindt Frank, 160a, 35, Rosendale.
Stindt Wm. 147a, 12, Rosendale, Eldorado R 10.
Stobb Chas. 90a, 14, Metomen, Brandon R 19.
Stockley J. P. 58a, 30, Eldorado, Eldorado R 10.
*Stoddard Benj. 180a, 28, Alto, Waupun R 22.
Stoddart Bragg, 87a, 31, Alto, Waupun R 23.
Stoddard David, 180a, 28, Waupun.
Stoddart Wm. 215a, 31, Alto, Waupun R 23.
Stoffel Nicholas, 138a, 16, Ashford, Campbellsport R 30.
Stollenwerk Joseph, 126a, 21, Marshfield, Calvary.
Stollfus John, 80a, 33, Eldorado.
Stoltz Aug. 60a, 28, Ripon, Ripon R 15.
Stoltz Wm. 77a, 28, Ripon, Ripon R 15.
Straks D. V. W. 119a, 10, Alto, Brandon R 19.
Straks John, 120a, 23, Alto, Waupun R 22.
*Straks John Jr. 120a, 23, Alto, Waupun R 22.
Stralinski Joseph, 2a, 22, Ripon, Ripon R 14.

Geo. L. McDermott & Co. Funeral Directors and Embalmers
165 S. Main Street. Open Day and Night. Tel. Office 5192. Tel. Res. 5041.

Northern Lumber & Fuel Co. PRICES RIGHT GRADES SECOND TO NONE
TELEPHONE 523 OFFICE AND YARDS COR. FOLLETT AND BROOKE STS.

The J. E. Sullivan Co. FOND DU LAC'S FASHIONABLE TAILORS... 7 S. MAIN STREET

JAY P. McDERMOTT SPECIAL AGENT
MORAL "INSURE IN THE TRAVELERS" DO IT NOW

Stralo Herman, 60a, 6, Alto, Fairwater R 18.
Stratz Bros. creamery, Lamartine, Fond du Lac R 3.
Stratz John J. 500a, 16, Lamartine, Fond du Lac R 3.
Stratz Jos. A. gen. store, 79a, 15, Lamartine, Fond du Lac R 3.
Stratz Louis, 116a, 8, Lamartine, Fond du Lac R 3.
Stratz M. B. 200a, 16, Lamartine, Fond du Lac R 3.
Stratz Martin Sr. 50a, 14, Lamartine, Fond du Lac R 3.
Straub Anna Mrs. 160a, 27, Ashford, Campbellsport R 29.
Straub Casper, 130a, 34, Ashford, Campbellsport R 30.
Straub Jacob, 146a, 22, Ashford, Campbellsport R 30.
Straub Johanna Mrs. 60a, 19, Auburn, Campbellsport R 31.
Straub Joseph, 80a, 33, Ashford, Campbellsport R 30.
Strebe August Mrs. 40a, 18, 17-19, Calumet, Calvary R 39.
Strebe Carl, farmer, 24, 17-18, Calumet, Calvary R 39.
Strebe Frank, 14a, 13, 17-18, Calumet, Calvary R 39.
Strebe Gustav, 10a, 13, 17-18, Calumet, Calvary R 39.
Strebe John, 42a, 18, 17-19, Calumet, Calvary R 39.
Strebe Julius Mrs. 66a, 24, 17-18, Calumet, Calvary R 39.
Strebe Wm. farmer, 24, 17-18, Calmet, Calvary R 39.
Strebe Winnie Miss, 24, 17-18, Calumet, Calvary R 39.
Streblow August, 205a, 6, Fond du Lac, Fond du Lac R 2.
*Streblow Edw. 78a, 6, Fond du Lac. Fond du Lac R 2.
Strehloff Chas. 120a, 13, Metomen, Brandon R 19.
Stringham W. H. 96a, 1, Lamartine, Fond du Lac R 2.
Strobel Joseph, 121a, 30, Ashford, Campbellsport R 30.
Strobel Kilian, 100a, 29, Ashford, Campbellsport R 30.
Strong Friend M. 120a, 8, Oakfield, Oakfield R 26.
Stroup Fred, farmer, 4, Byron, Fond du Lac R 26.
Stroup Geo. 286a, 5, Oakfield, Oakfield R 26.
Stroup Sallie Mrs. 9, Byron, Hamilton.
Stroup Uriah, 380a, 4, Byron, Fond du Lac R 5.
Struebing Carl, 20a, 35, Ashford, Campbellsport R 31.
*Struebing Charles, 99a, 24, Ashford, Campbellsport R 30.
Struebing Christian, 112a, 23, Ashford, Campbellsport R 30.
Studtmeister Herman, 160a, 24, Forest, St. Cloud R 42.
Stuebe Fred, 40a, 25, Empire, Fond du Lac R 6.
Suckow Fred, 200a, 30, Ripon, Ripon R 16.
Sullivan Carrie Miss, 10, Osceola, Waucousta R 34.
Sullivan Chas., Humphrey and Humphrey Jr. 100a, 15, Ripon, Ripon R 14.
Sullivan Daniel, 100a, 22, Lamartine, Fond du Lac R 4.
Sullivan Daniel, farmer, 10, Osceola, Waucousta R 34.
Sullivan Daniel Jr. 40a, 22, Lamartine, Fond du Lac R 4.
Sullivan Daniel Mrs. 80a, 10, Osceola, Waucousta R 34.
Sullivan Grace Miss, 10, Osceola, Waucousta R 34.
Sullivan James, 40a, 21, Rosendale, Ripon R 14.
Sullivan John, 10a, 5, Springvale, Ripon R 14.
Sullivan John, 80a, 27, Forest, Eden R 36.
Sullivan Thos. 80a, 10, Osceola, Waucousta R 34.
Sullivan Thos. Sr. 80a, 30, Rosendale, Ripon R 14.
Sullivan Thomas Jr. 40a, 30, Rosendale, Ripon R 14.
Sullivan Timothy, 100a, 28, Forest, Eden R 36.
Sullivan Wm. 80a, 34, Forest, Eden, R 36.
Susan Alfred F. 80a, 14, Oakfield.
Susan Joseph F. 70a, 14, Oakfield.
Swandt Fred, 120a, 14, Ripon, Ripon R 14.
Swaney Wm. 80a, 9, Rosendale, Eldorado R 10.

90-92 Main St. STRASSEL'S for fine Dress Goods and Silks

WADHAMS OIL COMPANY
Tank Wagon delivery to all points within 15 miles of Fond du Lac
Electric Light 150° Oil, Crystal White 130° Oil. Double distilled Gasoline.
TELEPHONE 451 H. A. PORTER, Agent, Fond du Lac, Wis.

Helmer Milling Co. Flour, Feed, Seeds and all Grains. 14-16-18 Fourth St., Fond du Lac

42 N. MAIN STREET FOND DU LAC, WIS.
A. F. WATKE, Wholesale
If you get the Tom Benton Whiskey it is the purest and best. Sold only by

Swantz Herman, 80a, 8, Metomen, Ripon R 15.
*Swartz Ed. 39a, 12, Ripon.
Swartz Sam, 80a, 9, Metomen, Ripon R 15.
*Sweeney Michael, 240a, 8, Auburn, Campbellsport R 33.
Sweet Henry, 7a, 23, Fond du Lac, Fond du Lac R 6.
Swett H. E. 28a, 13, Oakfield, Fond du Lac.
Sykes F. E. farmer, 10, Waupun, Brandon R 20.
Sylvester Seth, 82a, 10, Byron, Fond du Lac R 5.

TABBERT Fred, 32a, 29, Ripon.
Tabbert Gust, 160a, 8, Metomen, Ripon R 16.
Tabbert John, 160a, 2, Alto, Brandon R 20.
*Tabbert Robert, 80a, 9, Eldorado, Vandyne R 9.
Tabbert Wm. F. 40a, 17, Eldorado, Eldorado R 10.
Taff Charles, 120a, 29, Forest, Eden R 36.
Tank Albert, 68a, 14, Waupun, Waupun R 25.
Tank Chas. 120a, 1, Eldorado. Vandyne R 9.
*Tank Gustav F. 216a, 21, Springvale, Brandon R 21.
*Tanner W. F. 40a, 25, Eldorado, Fond du Lac R 2.
Tavs August, 80a, 34, Metomen, Brandon R 19.
Tavs Wm. 122a, 4, Alto, Brandon R 19.
Taylor Emily Miss, 80a, 32, Byron, South Byron.
*Taylor George, 92½a, 18, Oakfield, Oakfield R 26.
Taylor Geo. H. 160a, 24, Oakfield.
Taylor James, 92½a, 18, Oakfield.
Teela Wm. 20a, 36, Metomen, Brandon.
Teetz John, 19a, 27, Springvale, Brandon R 21.
Teetz John, 80a, 17, Metomen, Fairwater R 18.
Te Lind Gerritt, 80a, 33, Metomen, Waupun.
Telke Aug. 80a, 31, Ripon, Ripon R 16.
Ten Hope John, 40a, 26, Alto, Waupun R 22.
Ter Beest D. Mrs. 40a, 16, Alto, Brandon R 20.
Ter Beest E. 120a, 15, Alto, Waupun.
Ter Beest G. 109a, 32, Alto, Waupun R 23.
Ter Beest James, 100a, 19, Alto, Fairwater R 18.
Ter Beest John, 40a, *120a, 15, Alto, Brandon R 19.
Templar S. Mrs. 2a, 29, Waupun, Waupun R 22.
Tenham H. Mrs. 100a, 6, Waupun, Brandon.
Tenham Herman, 168a, 35, Metomen, Brandon R 19.
*Terhorst Daniel, 100a, 26, Metomen, Brandon.
Terlinden Peter, 190a, 17, Auburn, Campbellsport R 32.
Ter Maath Mrs. 108a, 19, Waupun, Waupun R 22.
Teschendorf Otto, 165a, 9, Auburn, Campbellsport R 32.
Teschendorff Emil, cheese factory, 18, Friendship, Fond du Lac R 1.
Tetzlaff H. 38a, 29, Rosendale, W. Rosendale.
Tew James, 160a, 18, Oakfield, Oakfield R 26.
Tew Mary Mrs. 18, Oakfield, Oakfield R 26.
Thayer Amos, 40a, 12, Springvale, Rosendale R 12.
*Thayer Fred W. 120a, 17, Eldorado, Eldorado R 10.
*Thayer L. W. 162a, 12, Ripon, Ripon R 14.
Thayer Marvel, 40a, 27, Osceola, Waucousta R 34.
Theisen John, 160a, 14, Ashford, Campbellsport R 29.
Theisen Mat, 160a, 7, Auburn, Campbellsport.
Thelen Frank, 80a, 7, Ashford, Campbellsport R 29.
Thelen Martin, 108a, 17, Ashford, Campbellsport R 29.
Thelen Michael, 62a, 12, Byron, Marblehead.
Thelen Michael, 120a, *50a, 17, Ashford, Campbellsport R 29.

REXALL REMEDIES ARE SOLD ONLY BY SALLADE & RUH OPPOSITE COURT HOUSE

Moore & Galloway Lumber Co. OFFICE, STORE AND CHURCH FURNITURE
Interior Wood Finish and Stair Builders Telephone 612 Fond du Lac

Fond du Lac County Abstract Co.
OWNER OF THE C. L. ENCKING ABSTRACT BOOKS AND RECORDS

McCarthy & Braemer, Leading Tailors
34 SOUTH MAIN STREET
FOND DU LAC, WISCONSIN

Thelen Nicholas, 26a, 15, 17-19, Calumet, Calvary R 40.
Thelen Peter, 80a, 34, Marshfield, Calvary R 41.
Thelka Julius, 70a, 23, Rosendale, Eldorado R 11.
Theren Peter, 130a, 4, Marshfield, Calvary R 40.
*Theyerl Joseph, 80a, 32, 17-19, Calumet, Calvary R 39.
*Thiel Emil, 40a, 33, Ripon, Ripon R 15.
Thiel Fred, 220a, 6, Metomen, Ripon.
*Thiel Otto, 80a, 32, Ripon, Ripon R 15.
Thill Barthol and Wm. 160a, 18, Ashford, Campbellsport R 29.
Thill John, 80a, 36, Ashford, Campbellsport R 31.
Thill Matt. 80a, 35, Ashford, Campbellsport R 31.
Thill Nicholas Jr. 58a, 19, Ashford, Campbellsport R 31.
Thill Peter, 80a, 36, Ashford, Campbellsport R 29.
Thillmann Jacob, 103a, 34, 17-19, Calumet, Calvary R 40.
Thoboben Diederich, 40a, 18, Friendship, Fond du Lac R 1.
Thomas James, 160a, 25, Rosendale.
Thomas Jos. 120a, 22, Lamartine, Fond du Lac R 4.
Thome John, 80a, 4, Marshfield, Calvary R 40.
Thome John P. 80a, 4, Marshfield, Calvary R 40.
Thome Mathias, 100a, 5, Marshfield, Calvary R 40.
Thomes Wm. 3a, 31, Byron, Brownsville.
Thompson Geo. W. 160a, 35, Rosendale, Ripon.
Thompson James S. 138a, 18, Auburn, Campbellsport R 33.
Thompson John, 50a, 32, Osceola, Waucousta R 34.
Thompson Julia Mrs. 125a, 25, Ripon.
*Thompson Sam, 240a, 19, Eldorado, Eldorado R 10.
Thorndike John, 295a, 2, Metomen, Ripon R 14.
Thorndike Wm. 58a, 24, Ripon, Ripon R 14.
Thorndyke James, 130a, 4, Ripon.
Thornton Charles, 42a, 29, Osceola, Waucousta R 34.
*Thornton Samuel, 94a, 19, Osceola, Waucousta R 34.
Thrun Edward, 200a, 20, Eden, Campbellsport R 29.
Thrun Emil, 119a, 2, Byron, Fond du Lac R 6.
Thuerbacher Casper, 120a, 19, 17-19, Calumet, Calvary R 39.
Thuerwachter Albert, 56a, 23. 17-18,, Calumet, Peebles R 37.
Thuerwachter Chas. 102a, 23, 17-18, Calumet, Peebles R 37.
Thuerwachter Chas. Edw. 81a, 24, 17-18, Calumet, Calvary R 39.
Thuerwachter John, 25a, 13, 17-18, Calumet, Calvary R 39.
Thuerwachter Michael, 27a, 14, 17-18, Calumet, Calumetville.
Tice Nelson, lab. 6, Fond du Lac, Fond du Lac R 2.
Timlin Thos. Mrs. 160a, 7, Osceola, Eden R 35.
Timlin Thos. and Wm. 132a, 7, Osceola, Eden R 35.
Titus Geo. 48a, 5, Eden, Eden R 36.
Tjepkema A. 30a, 10, Alto, Brandon R 19.
Tjepkema Case, 38a, 22, Alto, Waupun R 22.
Tjepkema John, 120a, 4, Waupun, Brandon R 20.
Toll John and Mary, 40a, 16, Taycheedah, Peebles R 37.
Toll Mat, 76a, 16, Taycheedah, Peebles R 37.
Toll Wm. 95a, 6, Lamartine, Rosendale.
Toombs H. S. Mrs. 216a, 18, Ripon.
Topp Julius, 170a, 5, Osceola, Eden R 35.
Totz Emma Miss, 15, Eldorado, Fond du Lac R 2.
Totz Herman, farmer, 15, Eldorado, Fond du Lac R 2.
Totz John, 40a, 14, Lamartine, Fond du Lac R 3.
Totz Wm. Mrs. 70a, 15, Eldorado, Fond du Lac R 2.
Tourtilotte A. T. 132a, 11, Waupun, Waupun R 25.
*Tourtilotte Geo. 132a, 11, Waupun, Waupun R 25.

Rusch & Hirth, Hardware
ODD FELLOW BLOCK
FOND DU LAC, WIS.

O. C. Steenberg Co. Sash and Door Factory
Business Established 1868
Cor. Brocke and McWilliams Sts.
Telephone No. 81
FOND DU LAC, WISCONSIN

EVERYTHING FROM THE HEAD TO THE FOOT SUPPLIED BY M. L. COLLINS, Men's Furnisher
38 S. MAIN STREET, FOND DU LAC, WIS.

Towle Jane Mrs. 94a, 5, Alto, Fairwater R 18.
Town Daniel B. 85a, 22, Oakfield, Oakfield R 27.
Towne Eugene, 20a, 22, Waupun, Waupun R 25.
Towne Freeman, lab. 33, Waupun.
Towne Jesper, 40a, 34, Waupun, Waupun R 24.
Towne P. E. 120a, 33, Oakfield, Oakfield R 27.
Towne Wesley B. 100a, 28, Waupun, Waupun R 25.
*Trapp August, 156a, 29, Rosendale, W. Rosendale.
Tratou John, 19a, 36, Fond du Lac, Fond du Lac R 6.
Treiber August, 100a, 16, Auburn, Campbellsport R 32.
Treiber August Jr. 40a, 18, Auburn, Campbellsport R 32.
Treleaven Geo. 110a, 6, Eden, Fond du Lac R 6.
Treleven Jos. 60a, 12, Lamartine, Fond du Lac R 2.
Treleven Joseph D. 189a, 3, Byron, Fond du Lac R 5.
Treleven Theodore, 199a, 2, Byron, Fond du Lac R 6.
Treleven Wm. 165a, 19, Empire, Fond du Lac R 7.
*Trentledge John, 114a, 23, Eden, Eden R 35.
*Trepto Frank, 120a, 9, Springvale, Brandon R 21.
Trepto Gustav, 120a, 34, Springvale, Brandon R 21.
Trewin Wm. H. 45a, 29, Fond du Lac, Fond du Lac R 4.
Trierweiler Eva Mrs. 190a, 11, Empire, Fond du Lac R 8.
Trierweiler Herman, 11, Empire, Fond du Lac R 8.
Tripp C. E. 143a, 13, Eden, Eden R 35.
Tripp Herbert, farmer, 13, Eden, Eden R 35.
Trowbridge E. L. 50a, 25, Waupun, Waupun R 24.
Tuite Henry, farmer, 14, Empire, Fond du Lac R 8.
Tuite John, farmer, 14, Empire, Fond du Lac R 8.
Tuite Nicholas Mrs. 160a, 14, Empire, Fond du Lac R 8.
Tulledge Geo. 120a, 35, Oakfield, Oakfield R 27.
Tulledge Geo. E. 120a, 36, Oakfield, Oakfield R 27.
Tullett Thos. 89a, 21, Lamartine, Fond du Lac R 4.
Tunn L. 158a, 33, Osceola, Waucousta R 34.
Tunn Michael, 80a, 33, Osceola, Waucousta R 34.
Turba Helen Mrs. 60a, 32, 17-19, Calumet, Calvary R 39.
*Turenne Louis, 200a, 9, Lamartine, Fond du Lac R 3.
Turk John, 80a, 8, Fond du Lac, Fond du Lac R 3.
Turner Jay, 40a, 35, Ripon, Ripon R 14.
Turner O. C. 120a, 35, Ripon, Ripon R 14.
*Tuttle Chas. 120a, 3, Auburn, Campbellsport R 32.
*Tuttle Del, 156a, 3, Metomen, Ripon R 15.
Tuttle Elmira Mrs. 100a, 4, Auburn, Campbellsport R 33.
Tuttle Jas. B. 166a, 3, Metomen, Ripon R 15.
Twohig Bart C. 480a, 11, Osceola, St. Cloud R 42.
Twohig Charles, farmer, 1, Osceola, St. Cloud R 42.
Twohig David, 240a, 2, Osceola, St. Cloud R 42.
Twohig James, 80a, 36, Forest, Eden R 36.
*Tydeman Wm. 140a, 19, Oakfield, Oakfield R 26.

UELMAN Adam, 140a, 17, Auburn, Campbellsport.
*Uelman Adam Jr. 100a, 17, Auburn, Campbellsport R 32.
Uelman Henry, carp. 80a, 11, Auburn, Campbellsport R 32.
Uelman John, 43a, 11, Auburn, Campbellsport R 32.
Uelman Peter, 40a, 2, Auburn, Campbellsport R 32.
Uerling Frank, 40a, 11, Lamartine, Fond du Lac R 3.
Ullrich Chas. 1a, 6, Ashford, Campbellsport R 29.
Ulrich Adolph, 40a, 12, Ashford, Campbellsport R 33.
Ulrich Anton, farmer, 12, Ashford, Campbellsport R 33.

J. K. Wilkins AT THE First Street Livery Telephone 62
THE BEST RIGS OF ALL KINDS CAN BE HAD BY CALLING ON

MEIKLEJOHN & MARTIN
FIRST NATIONAL BANK BLDG.
INVESTMENTS, LOANS, REAL ESTATE
IF YOU DESIRE TO INVEST
"WE CAN PUT YOU RIGHT"

Moore & Galloway Lumber Co. MANUFACTURERS AND DEALERS IN
Pine, Hemlock and Hardwood Lumber, Lath, Shingles, Pickets, Sash, Doors, Blinds, Etc. TELEPHONE 612 FOND DU LAC, WIS

GO TO The J. E. Sullivan Co. FOR YOUR Clothing 7 S. MAIN ST.

Ulrich Charles, 171a, 18, Eden, Fond du Lac R 6.
Ulrich Mary Mrs. 61a, 15, Auburn, Campbellsport R 32.
Umfurth Fred, ret. farmer, 36, Byron, Campbellsport R 29.
*Underwood Eugene, 160a, 34, Oakfield, Oakfield R 27.
Upjohn Duane, 79a, 5, Lamartine, Fond du Lac.
Urban Henry, 97a, 22, Lamartine, Fond du Lac R 4.
*Uttendoffer Peter, 100a, 28, Alto, Waupun R 22.

VAN BEEK A. 120a, 15, Alto, Waupun R 22.
*Van Beek Edw. 120a, 15, Alto, Waupun R 22.
Van Blarcom Louis, 289a, 2, Auburn, Campbellsport R 32.
Van Blarcom Peter G. 138a, 19, Auburn, Fond du Lac.
Van Buren Albert, 74a, 5, Alto, Brandon R 19.
Van Buren Henry, 35a, 1, Alto, Brandon R 20.
Van Buren John, 10a, 29, Waupun, Waupun R 22.
Van Buren M. 73a, 35, Alto, Waupun R 22.
*Van de Berg G. 80a, 17, Waupun, Waupun R 25.
Van den Brink J. 60a, 30, Waupun, Waupun R 22.
Van den Hoek Aalt, 77a, 22, Alto, Waupun R 22.
Van den Hoek H. 20a, 19, Waupun, Waupun R 22.
*Van der Berg B. 80a, 9, Alto, Brandon R 19.
Van der Berg D. Mrs. 160a, 35, Alto, Waupun R 23.
*Van der Berg Herman, 80a, 34, Alto, Waupun R 22.
*Vanderbosch Albert, 60a, 4, Alto, Brandon R 19.
Van der Bosch Gerrit, 40a. 23, Alto, Waupun R 22.
Vanderbosch Henry, 120a, 11, Alto, Waupun R 22.
*Vanderbosch Jacob, 75a, 1, Alto, Brandon R 20.
*Vanderbosch Walter, 140a, 4, Alto, Brandon R 19.
*Van der Bush Allen, 80a, 33, Metomen, Brandon R 19.
*Van der Grinten E. 80a, 13, Ashford, Campbellsport R 30.
Van der Grinten Gerhart, 100a, 4, Auburn, Campbellsport R 3.
Van der Velt Martin, 40a.
Van de Velde Jacob, 64a, 4, Alto, Fairwater R 18.
Van de Velde S. 83a, 5, Alto, Fairwater R 18.
*Van de Zan Gerrit, 200a, 10, Waupun, Waupun R 25.
*Van de Zande Moses A. 175a, 9, Waupun, Waupun R 25.
Van Dusen M. Mrs. 80a, 23, Osceola, Waucousta R 34.
Van Dusen Sylvester, 110a, 23, Osceola, Waucousta R 34.
Van Galen G. 160a, 35, Alto, Waupun R 23.
Van Houten Thrien Mrs. 40a, 3, Alto, Brandon R 20.
Van Loo Edw. 12a, 26, Alto, Waupun R 22.
Van Loo G. Mrs. 50a, 35, Alto, Waupun R 23.
*Van Pelt E. 150a, 36, Springvale, Waupun R 25.
*Van Zweiden Chas. 199a, 27, Osceola, Waucousta R 34.
*Vant Hoff Gerrick, 182a, 13, Waupun, Waupun R 25.
Veenendaal Henry, 140a, 8, Alto, Fairwater R 18.
Veenendaal Jacob, 165a, 14, Alto, Brandon R 20.
Veenendaal John, 140a, 14, Alto, Brandon R 20.
*Veenendaal John Jr. 120a, 21, Alto, Brandon R 19.
Veenendaal Manus, 260a, 16, Alto, Brandon R 19.
*Veenendaal Manus (2) 140a, 8, Alto, Fairwater R 18.
Veenhuis David, 80a, 1, Alto, Brandon R 20.
*Veleke G. J. 110a, 5, Alto, Brandon R 19.
*Veleke Manus, 144a, 12, Alto, Brandon R 20.
Venhaus Conrad, 160a, 32, Empire, Fond du Lec R 7.
Ver Meer J. Mrs. 50a, 19, Waupun, Waupun R 22.

JAY P. McDERMOTT SPECIAL AGENT
For Life, Accident and Health Insurance the Travelers of Hartford issues best contracts.

90-92 Main St. STRASSEL'S—The Store that keeps the prices down

Wadhams Oil Company
H. A. PORTER. Agent Tel. 451
Manufacturers of White Clover Soap, Home Soap and Easy Soap
FOND DU LAC AGENCY
83 S. Main Street

Helmer Milling Co. Feed in Carloads a Specialty. 14-16-18 Fourth St., Fond du Lac

A. F. WATKE 42 N. MAIN STREET FOND DU LAC, WIS.
I handle all Domestic and Imported Wines and Brandies

Vetsch John, 80a, 23, Ashford, Campbellsport R 30.
Vetter Ernest, 51a, 9, Forest, Calvary R 41.
Vetter George, 138a, 7, Forest, Calvary R 41.
Vetter Herman, 126a, 7, Forest, Calvary R 41.
Vetter John, gen. store, 11a, 9, Forest, Calvary R 41.
Veelbig John, 90a, 3, Oakfield, Oakfield R 26.
Viehstedt Ernest, 60a, 31, Forest, Eden R 36.
Villard Fred, 5a, 36, Fond du Lac, Fond du Lac R 6.
Villian Paul, 40a, 5, Eden.
Vinton F. R. 200a, 20, Lamartine, Fond du Lac R 4.
Vinton Hiram D. chairman, 160a, 16, Empire, Fond du Lac R 8.
Vinton Wm. D. 72a, 33, Lamartine, Fond du Lac R 4.
*Voge Aug. 58a, 10, Waupun, Waupun R 25.
Vogds Anton, 65a, 27, 17-19, Calumet, Calvary R 40.
Vogds Hubert, 80a, 21, 17-19, Calumet, Calvary R 40.
Vogds John, 120a, 34, 17-18, Calumet, Peebles R 37.
*Vogds John J. 80a, 27, 17-19, Calumet, Calvary, R 40.
Vogds Michael, 76a, 27, 17-19, Calumet, Calvary R 40.
Vogds Simon, 81a, 27, 17-19, Calumet, Calvary R 40.
Vogel Wm. 40a, 30, Ripon, Ripon R 16.
*Vogt Henry, 196a, 21, Byron, Fond du Lac R 5.
*Vogt Peter, 80a, 29, Forest, Eden R 36.
Vohlman Joseph, 40a, 28, Osceola, Waucousta R 34.
Vohs Charles, 94a, 10, Ashford, Campbellsport R 29.
Vohs Henry, 77a, 11, Ashford, Campbellsport R 30.
*Voight Wm. 160a, 24, Byron, Fond du Lac R 6.
Volbrecht Amelia, 200a, 28, Springvale, Brandon R 21.
Volker F. & H. gardeners, 10a, 16, Fond du Lac.
Volker Herman, 68a, 10, Ripon, Ripon R 14.
Volkerts Peter, 120a, 6, Rosendale, Ripon.
Vollbrecht A. F. 78a, 34, Rosendale, Rosendale R 12.
Voltz August Mrs. 103a, 4, Lamartine, Fond du Lac R 3.
Volz Joseph, 140a, 30, Auburn, Campbellsport R 31.
Volz Lucy Mrs. 119a, 24, Auburn, Campbellsport R 32.
*Volz Nic. 119a, 24, Auburn, Campbellsport R 32.
*Voskuil Bert, 232a, 16, Alto, Brandon R 19.
Voss Robt. 40a, 29, Ripon.

WACHS August, 81a, 24, Eden, Campbellsport R 33.
Wachoski Frank, 10a, 33, Ripon, Ripon R 15.
Wachoski Michael, 15a, 27, Ripon.
Wagner Albert, farmer, 15, Metomen, Brandon R 19.
Wagner Albert, supervisor, 60a, 28, Marshfield, Calvary R 41.
Wagner Annie Mrs. 80a, 32, Ashford, Campbellsport R 30.
Wagner Anton, 80a, 19, Marshfield, Calvary R 41.
Wagner Bros. 90a, 30, Ashford, Campbellsport R 30.
Wagner Charlotte, 1a, 27, Marshfield, Calvary R 41.
Wagner Edw. 40a, 17, Fond du Lac.
Wagner Ferd, 60a, *134a, 14, Metomen, Brandon R 19.
Wagner Henry, 153a, 21, Forest, Eden R 36.
Wagner Jacob, 131a, 12, Empire, Fond du Lac R 8.
Wagner John, 135a, 18, Marshfield, Calvary R 39.
Wagner John, 120a, 15, Springvale, Brandon R 21.
Wagner John A. 97a, 14, Taycheedah, Malone R 38.
Wagner John H. 119a, 15, Taycheedah, Peebles R 37.
Wagner John Sr. 121a, 12, Taycheedah, Peebles R 37.
Wagner Joseph, 40a, 12, Taycheedah, Malone.

OUR CIGARS ARE FIT TO SMOKE Sallade & Ruh OPPOSITE COURT HOUSE

Moore & Galloway Lumber Co. RETAIL OFFICE AND YARD, MAIN STREET COR. MERRILL ✦ ✦ FOND DU LAC WIS.
Agents for C. J. L. Meyer Specialties, Manufacture all kinds of Inside Finish in Pine and Hardwood

Fond du Lac County Abstract Co.
OWNERS OF THE NEW AND ORIGINAL MAP SYSTEM OF ABSTRACTING

McCarthy & Braemer, Leading Tailors
34 SOUTH MAIN STREET
FOND DU LAC, WISCONSIN

Wagner Kate Mrs. 1a, 27, Marshfield, Calvary R 41.
Wagner Mat. 80a, 22, Taycheedah, Malone R 38.
Wagner Mat Sr. 80a, 25, Taycheedah, Malone R 38.
Wagner Michael, lab. 22, Taycheedah, Malone R 38.
Wagner Nic. 40a, 9, Taycheedah, Peebles R 37.
Wagner Peter, farmer, 9, Taycheedah, Peebles R 37.
Wagner Peter, 4a, 29, Marshfield, Mt. Calvary.
Wagner Wenzel, 60a, 19, Ashford, Campbellsport R 29.
Wagner Wm. 40a, 25, Metomen, Brandon.
Walber Jacob, 79a, 25, 17-19, Calumet, New Holstein R 3.
Waldschmidt Charles, 80a, 8, Forest, Calvary R 41.
Waldschmidt Henry, 100a, 3, Taycheedah, Fond du Lac R 8.
Waldschmidt J. H. physician, 20a, 16, Fond du Lac.
Walgenbach Frank, 147a, 29, Fond du Lac, Fond du Lac R 4.
Walgenbach Joseph, 40a, 36. Marshfield, St. Cloud.
Wallitz Fred, 80a, 33, Ripon.
Wallschlaeger Aug. 231a, 22, Ripon
*Wallschlaeger Emil, 235a, 22, Ripon.
Walters Jas. D. 322a, 3, Oakfield, Brandon.
Walters O. J. 116a, 24, Waupun, Waupun R 25.
Walthrup Helen Mrs. 49a, 2, Ashford, Campbellsport R 30.
Wandra Joseph, 70a, 34, Ashford, Campbellsport R 31.
Wanser Chas. 80a, 25, Lamartine, Fond du Lac R 4.
Ward H. C. 116a, 34, Ripon.
Ward James E. 160a, 4, Ashford, Campbellsport R 30.
*Ward John, 160a, 30, Eden, Fond du Lac R 6.
Ward Michael, 80a, 10, Eden, Eden R 36.
Ward Thomas Mrs. 160a, 30, Eden, Fond du Lac R 6.
Ward Wm. 60a, 10, Eden, Eden R 36.
Warmbier Aug. 87½a, 32, Eldorado, Rosendale R 12.
Warnke A. H. 150a, 31, Fond du Lac, Fond du Lac R 5.
Warnke Gustav, 10a, 25, Metomen, Brandon.
*Wasmund John, 80a, 30, Eldorado, Eldorado R 11.
Wasmund Wm. 80a, 30, Eldorado, Rosendale.
Watson D. R. 89a, 26, Eldorado, Fond du Lac R 2.
Watson Guy, farmer, 26, Eldorado, Fond du Lac R 2.
Watson J. B. cheese factory and gen. store, 26, Eldorado, Vandyne R 9.
Watson James W. 95a, 27, Springvale, Fond du Lac.
Watson John, 148a, 30, Fond du Lac, Fond du Lac R 4.
Watson N. E. 50a, 13, Lamartine, Fond du Lac R 3.
Watson Walter, 100a, 17, Metomen, Brandon R 19.
*Watson Wm. 150a, 10, Ripon.
Weaver A. M. 117a, 13, Metomen, Brandon R 19.
Webb John, 80a, 26, Forest, St. Cloud R 42.
Webb John K. 90a, 32, Forest, Eden R 36.
Webb Thos. 140a, 9, Eden, Eden R 35.
Webb Wm. 160a, 32, Forest, Eden R 36.
Weber Henry L. 80a, 35, Lamartine, Oakfield R 26.
Weber John, 64a, 19, Ashford, Campbellsport R 29.
Weber Nicholas, 139a, 5, Forest, Calvary R 41.
Weber Paul, 135a, 23, 17-19, Calumet, New Holstein R 3.
Weber Wm. Jr. 102a, 32, Marshfield, Calvary R 41.
Webster Frank M. 111a, 25, Lamartine, Fond du Lac R 4.
Webster Hobart M. 200a, 9, Oakfield, Fond du Lac R 3.
Weed Geo. 40a, 5, Lamartine, Fond du Lac R 3.
Wegner Albert R. 100a, 27, Eldorado, Fond du Lac R 2.
Wegner Aug. 52a, 10, Eldorado, Vandyne R 9.

Rusch & Hirth, Hardware
ODD FELLOW BLOCK
FOND DU LAC, WIS.

O. C. Steenberg Co. SASH AND DOOR FACTORY
Dealers in all kinds of Art Glass, Interior Wood Work, Office and Store Furniture
Business Established 1868 Telephone 81 Cor. Brooke and McWilliams Sts., Fond du Lac

M. L. Collins HATTER AND MEN'S FURNISHING GOODS
Umbrellas Recovered and Repaired 38 S. MAIN STREET

HACKS TO AND FROM ALL TRAINS BOTH DAY AND NIGHT. ALL ORDERS GIVEN PROMPT ATTENTION FIRST ST. LIVERY TELEPHONE 62

Wegner Fred, 40a, 10, Eldorado, Vandyne R 9.
Wegner Julius, 90a, 10, Eldorado, Vandyne R 9.
Wegner Leopold, 40a, 9, Eldorado, Vandyne R 9.
Wehner August, thresher, 130a, 14, Marshfield, St. Cloud R 43.
Wehner Carl, 29a, 25, Marshfield, St. Cloud.
Wehner John, 140a, 25, Marshfield, St. Cloud.
Weigel Adam, 4a, 8, Forest, Calvary R 41.
Weigel Charles, 120a, 16, Forest, Calvary R 41.
Weightman Geo. Mrs. 6a, 13, Fond du Lac, Fond du Lac R 7.
Weiland Theodore, 60a, 28, Ashford, Campbellsport R 30.
Weinreis John, 197a, 6, Marshfield, Calvary R 39.
Weinreis Peter, 102a, 4, 16-18, Calumet, Peebles R 37.
*Weir John, 132a, 20, Fond du Lac, Fond du Lac R 3.
Weir John Mrs. 132a, 20, Fond du Lac, Fond du Lac R 3.
Weis S. 15a, 31, Empire, Fond du Lac R 6.
Weise F. W. 80a, 31, Ripon, Ripon R 16.
Weishaar Henry, 120a, 5, Rosendale, Ripon.
Weishoff A. F. carp. 3a. 32, Rosendale, Ripon R 14.
Welch Henry, 40a, 36, Eden, Campbellsport R 33.
Welch James, 80a, 36, Eden, Campbellsport R 33.
Welch John, 60a, 36, Eden, Campbellsport R 33.
Welch Lawrence, 15a, 20, Eldorado, Eldorado R 10.
Welitz Ferd, 80a, 5, Auburn, Campbellsport R 33.
Welk J. F. 172a, 14, Ripon, Ripon R 14.
*Welk Wm, 120a, 4, Metomen, Ripon R 15.
*Welk Wm. 160a, 17, Rosendale, Ripon R 13.
Wellhouse Henry, 80a, 11, Alto, Brandon R 20.
Wellhouse Jacob, 162a, 1, Alto, Brandon.
Wellhouse Jacob Jr. 40a, 11, Alto, Brandon R 20.
*Wellhouse John, 160a, 1, Alto, Brandon R 21.
Wellnitz August Mrs. 29a, 4, Byron, Fond du Lac R 5.
Wells Bernard, 40a, 34, Empire, Fond du Lac R 7.
Wells J. Mrs. 100a, 34, Empire, Fond du Lac R 7.
*Wells Merritt L. 160a, 35, Rosendale.
*Wells Rolla J. 120a, 35, Oakfield, Oakfield R 27.
Wells Wm. H. 120a, 16, Waupun, Waupun R 25.
Welsh James, farmer, 28, Forest, Eden R 36.
Welsh Michael Mrs. 120a, 28, Forest, Eden R 36.
*Werden Theo. 74a, 19, Byron, Oakfield R 28.
Wesenberg August, 116a, 32, Auburn, Kewaskum.
Wesenberg Henry, 200a, 28, Auburn, Campbellsport R 32.
Wessel Theo. 204a, 11, Oakfield.
Wessels John, 59a, 26, Alto, Waupun R 22.
Wessels Wm. 80a, 25, Alto, Waupun R 22.
West Emily R. Miss, 45a, 26, Ripon, Ripon R 14.
West Henry P. 80a, 27, Ripon, Ripon R 15.
Westerveld Gerritt, 175a, 23, Alto, Waupun R 22.
Westervelt C. C. 45a, 29, Empire, Fond du Lac R 7.
Westervelt Henry, 80a, 32, Empire, Fond du Lac R 7.
Westervelt Wm. 200a, 7, Alto, Fairwater R 18.
Westhuis Arie, 220a, 3, Alto, Brandon R 20.
Westhuis Stephen, 6a, 7, Alto, Fairwater R 18.
Westphal C. A. Mrs. 8a, 36, Eldorado, Fond du Lac R 2.
Westphal C. J. 140a, 35, Eldorado, Fond du Lac R 2.
Westphal C. J. Mrs. 32a, 36, Eldorado, Fond du Lac R 2.
Westphal Christ, 40a, 1, Byron, Marblehead.

MEIKLEJOHN & MARTIN FIRST NATIONAL BANK BLDG. INVESTMENTS, LOANS, REAL ESTATE IF YOU DESIRE TO INVEST "WE CAN PUT YOU RIGHT"

Coal and Wood WM. P. FOX Yards at C. & N. W. R. R., 163 W. Division Street. Tel. 52

The J. E. Sullivan Co.
Foreign and Domestic Suitings Always in Stock
7 S. MAIN STREET ▲ ▲ FOND DU LAC, WIS.

SPECIAL AGENT
JAY P. McDERMOTT
"The Policy that made Fond du Lac Famous" is issued by the Travelers Ins. Co. of Hartford.

Westphal F. A. 80a, 17, Eldorado, Eldorado R 10.
*Westphal Herman, 139a, 31, Byron, Oakfield R 28.
Wettstein Adrian, 100a, 36, 17-19, Calumet, New Holstein R 3.
Wetzel Wm. 180a, 13, Metomen, Brandon R 19.
Whalen Cornelius, farmer, 4, Eden, Eden R 36.
Whalen James, 140a, 16, Empire, Fond du Lac R 8.
Whalen James Sr. 160a, 4, Eden, Eden R 36.
Whalen James and Michael, 80a, 4, Eden, Eden R 36.
Whalen John, farmer, 2, Eden, Eden R 36.
Whalen Martin, 120a, 16, Empire, Fond du Lac R 8.
Whalen Michael, farmer, 2, Eden, Eden R 36.
Whalen Thomas, Mrs. 128a, 2, Eden, Eden R 36.
Whaley F. Mrs. 58a, 10, Waupun, Waupun.
Wheeler E. M. 216a, 21, Springvale, Brandon.
Whipple Wallace, Mrs. 20a, 36, Rosendale.
White Alfred, 80a, 25, Osceola, Waucousta R 34.
White J. Anthony, 80a, 32, Osceola, Waucousta R 34.
White N. G. 137a, 32, Eldorado.
Whiting Arthur, 10, Waupun, Brandon R 20.
Whiting Elsie Miss, 4, Waupun, Brandon R 20.
Whiting Ethan E. 310a, 10, Waupun, Brandon R 20.
Whiting Jennie Miss, 4, Waupun, Brandon R 20.
Whiting Jessie Miss, 4, Waupun, Brandon R 20.
Whiting Joseph C. Mrs. 43a, 4, Waupun, Brandon R 20.
Whiting Lela Miss, 4, Waupun, Brandon R 20.
Whiting Stella, Miss, 4, Waupun, Brandon R 20.
Whiting Walter F. 160a, 5, Waupun, Brandon R 20.
Whitman Louis, 5a, 18, Ripon, Ripon R 17.
Whitmore Geo. 80a, 31, Friendship, Fond du Lac R 1.
*Whitmore Leonard, 40a, *35a, 14, Oakfield.
Whitmore Samuel, 80a, 5, Fond du Lac, Fond du Lac R 1.
Whitney R. A. 260a, 9, Rosendale, Eldorado R 10.
*Whitney W. C. 340a, 16, Rosendale, Ripon R 13.
*Whittaker, 198a, 3, Byron, Fond du Lac R 5.
Whittemore H. 120a, 33, Metomen, Fairwater R 18.
Whittee James, 80a, 23, Byron, Fond du Lac R 6.
*Whitton Alex, 80a, 1, Alto, Brandon R 20.
Whooley James, farmer, 30, Waupun, Waupun R 22.
Whooley James, Jr., 390a, 30, Waupun, Waupun R 22.
*Wichman Wm. 120a, 7, Rosendale, Ripon R 13.
Wiesler Joseph, 40a, 36, Auburn, New Fane.
Wiesler Moritz, 120a, 3, Auburn, Campbellsport R 32.
*Wiess Chas. 150a, 21, Oakfield, Oakfield R 26.
Wietor Nic. P. 120a, 23, Byron, Fond du Lac R 6.
Wilcox Edgar, 200a, 12, Oakfield, Oakfield R 28.
*Wild S. 80a, 33, Oakfield, Oakfield R 27.
*Wildeman Henry, 97a, 30, Waupun, Waupun R 25.
Wilk Ferd. 226a, 24, Metomen, Brandon.
Wilk Fred. 157a, 11, Metomen, Ripon R 15.
Wilk Fritz, 80a, 4, Metomen, Ripon R 15.
Wilk Henry, 270a, 16, Metomen, Brandon.
*Wilk Otto, 116a, 24, Metomen, Brandon R 19.
Wilk Reinhard, 100a, 21, Metomen, Fairwater R 18.
Wilk Wm. 40a, 14, Metomen, Brandon R 19.
Wilke Albert, 10a, 3, Eldorado, Vandyne R 9.
Wilke Aug. 44½a, 21, Eldorado, Fond du Lac R 2.

90-92 Main St.
STRASSEL'S sell the best Ladies' Skirts and Suits

WADHAMS OIL COMPANY
TELEPHONE 451
Manufacturers of Lubricating Oils. Journal Greases, Compression Grease Cups.
H. A. PORTER, Agent
Fond du Lac, Wis.

HELMER MILLING CO. The Largest Seed House in the City.
14-16-18 FOURTH STREET, FOND DU LAC, WIS.

FOR THE BEST WHISKIES GO TO A. F. WATKE AGENTS FOR THE CELEBRATED MATTINGLY AND MOORE RYE AND SOUR MASH WHISKIES. 42 N. MAIN STREET

Wilke Fred. Mrs. 10a, 10, Eldorado, Vandyne R 9.
Wilke Otto, 40a, 23, Eldorado, Fond du Lac R 2.
Wilkie Chas. 60a, 25, Ashford, Campbellsport R 31.
Wilkinson Alfred S. notary pub. 2, Waupun, Waupun R 25.
*Wilkinson Byron, 123a, 24, Springvale, Rosendale R 12.
Wilkinson Walter, thresher, 1a, 2, Waupun, Waupun R 25.
*Wilkinson Wm. thresher, 60a, 2, Waupun, Waupun R 25.
Will Fred. 160a, 36, Marshfield, St. Cloud R 42.
Will Fred. Jr. 140a, 35, Marshfield, St. Cloud.
Will Gustav, 40a, 9, Eldorado, Vandyne R 9.
Will John 20a, 3, Eldorado, Vandyne R 9.
Willey B. V. Mrs. 40a, 32, Friendship, Fond du Lac R 1.
*Willey John and John Jr. 94a, 23, Fond du Lac, Fond du Lac R 6.
Williams A. L. 155a, 30, Lamartine, Fond du Lac R 4.
Williams Benj. Mrs. 114a, 23, Eden, Eden R 35.
Williams D. T. flour mill, 22a, 6, Eden, Fond du Lac R 6.
Williams David M. 156a, 18, Eldorado, Eldorado R 10.
Williams E. R. 45a, 26, Metomen, Brandon R 19.
Williams Jennie Miss, 18, Eldorado, Eldorado R 10.
*Williams John 120a, 16, Metomen, Brandon R 19.
Williams Robt. 5a, 26, Metomen, Brandon.
Williams T. D. Mrs. 220a, 16, Rosendale, Eldorado R 10.
WILLIAMS THOMAS, town clk. 18, Eldorado, Eldorado R 10.
Williams Winfield S. 160a, 34, Metomen, Brandon R 19.
*Williamson D. Mrs. 129a, 32, Alto, Waupun R 23.
Willis Edward, 161a, 26, Empire, Fond du Lac R 7.
*Willis James, 80a, 8, Empire, Fond du Lac R 8.
Willis Robert 158a, 26, Empire, Fond du Lac R 7.
Wilsie Titus C. 350a, 33, Springvale, Brandon R 21.
Wilsnack Julius, 120a, 17, Alto, Fairwater R 18.
Wilson C. B. 40a, 22, Ripon.
*Wilson James, 95a, 27, Springvale, Brandon R 21.
Wilson Patrick, 200a, 18, Springvale, Brandon.
Wilson W. H. 6a, 23, Fond du Lac, Fond du Lac R 6.
Winberger Andrew, 80a, 1, 16-18, Calumet, Calvary R 39.
Windecker S. 74a, 18, Byron, Oakfield R 28.
Winke Ernest, 360a, 5, Oakfield, Waupun.
Winkle August, 80a, 25, 17-19, Calumet, New Holstein R 3.
Winkle John Mrs. 115a, 27, 17-19, Calumet, Calvary R 40.
Winnebago Park Asn. 21a, 4, 16-18, Calumet, Peebles R 37.
*Winterhecht Gustav, 151a, 34, Metomen, Brandon R 19.
Wirrigs John P. 10a, 29, Marshfield, Calvary R 41.
Wirth John, 100a, 35, 17-19, Calumet, St. Cloud R 43.
Wirth John A. chairman, 90a, 29, Marshfield, Mt. Calvary.
Wirth Michael, 35a, 34, 17-19, Calumet, Calvary R 40.
Wirtz Anton and Fred, 212a, 6, Taycheedah R 11.
Wirtz Jacob, 200a, 23, Taycheedah, Malone R 38.
Wirtz Pascal, 80a, 22, Taycheedah, Malone R 38.
Wist John, 72a, 27, Waupun, Waupun R 25.
Witchman Chas. 120a, 27, Metomen, Brandon R 19.
Witchow Aug. 105a, 2, Springvale, Rosendale R 12.
*Witchow Wm. 80a, 14, Springvale, Rosendale R 12.
*Witt Ernest, 120a, 3, Metomen, Ripon R 15.
Witt John, 18a, 28, Ripon, Ripon R 15.
Wittcho Chas. 35a, 25, Ripon, Ripon R 14.
*Wittcho Gust. 106a, 26, Ripon.
Wittig Anton, 35a, 10, Eldorado, Vandyne R 9.

SALLADE & RUH treat you right at their DRUG STORE OPPOSITE COURT HOUSE

Moore & Galloway Lumber Co. OFFICE, STORE AND CHURCH FURNITURE
Interior Wood Finish and Stair Builders Telephone 612 Fond du Lac

JOHN P. HESS
GRADUATE OPTICIAN
Eyes Examined Free

Dry Goods, Carpets, Cloaks and Furs At Whittelsey's means the pick of the market at all times.

T. S. ARTHUR "Quality not Quantity." Palmer House Block EXPERT WATCHMAKER

*Wittig Frank, 80a, 9, Edorado, Vandyne R 9.
Woehler Aug. 50a, 11, Eldorado, Vandyne R 9.
Woehler Fred, 40a, 36, Eldorado, Fond du Lac R 2.
Wohlschlaegel Eliza Mrs. 160a, 15, Springvale, Brandon R 21.
Wohlschlaegel Ernest, 160a, 15, Springvale, Brandon R 21.
Wolcott Gardner, 120a, 20, Eldorado, Eldorado R 10.
Wolcott Elliott, 10a, 20, Eldorado, Eldorado R 10.
Wolcott Erskine, 90a, 6, Lamartine, Rosendale R 12.
Wolf Fred, 126a, 6, Byron, Fond du Lac R 5.
Wolf Henry, 84a, 31, Fond du Lac, Fond du Lac R 5.
*Wolf Wm. 69a, 30, Fond du Lac, Fond du Lac R 4.
Wolfgram Julius, 79a, 14, Osceola, Waucousta R 34:
Wolfgram Wm. cheese factory, 25, Empire, Fond du Lac R 7.
Wolfgram Wm. 120a, 8, Lamartine, Fond du Lac R 3.
Wollenberg Wm. 120a, 32, Byron, Oakfield R 28.
Wollerman G. 16a, 34, Fond du Lac Fond du Lac R 5.
Wollersheim Fred, 125a, 10, Taycheedah, Peebles R 37.
Wollitz Wm. 53a, 29, Rosendale, W. Rosendale.
Woltenberry M. Mrs. 209a, 15, Waupun, Waupun R 25.
Wood C. H. Mrs. 110a, 5, Alto, Brandon.
Wood Henry, 55a, *215a, 27, Fond du Lac, Fond du Lac R 5.
Wood Jas. F. 15a, 21, Fond du Lac, Fond du Lac R 4.
Wood Uriah, 460a, 4, Alto, Brandon.
Wood Wm. 195a, 13, Metomen, Brandon.
Woodbine Mark, 34a, 8, Eden, Marblehead.
WOODHOUSE FRANK L. town clk. 60a, 4, Waupun, Brandon R 20.
Woods Geo. D. 40a, 36, Springvale, Waupun R 25.
*Woods Ralph, blksmith, 2, Waupun, Waupun R 25.
Wookey John, ret. farmer, Oakfield, Oakfield R 28.
Woolridge John E. 104a, 28, Byron, Oakfield R 28.
Wooler Herman, 80a, 9, Friendship, Vandyne R 9.
Worthing A. J. 144a, 35, Oakfield.
Worthing David, 335a, 14, Oakfield.
Worthing Geo. W. 149a, 28, Oakfield, Oak Center.
*Worthing Irving, 120a, 35, Oakfield, Oakfield R 27.
Worthing Jas. 200a, 34, Oakfield, Fond du Lac.
*Worthing Walter, 100a, 24, Oakfield, Oakfield R 27.
Worthing Walter W. 120a, 25, Oakfield, Oakfield R 28.
Worthing Wm. 395a, 25, Oakfield.
Wright Elmer Mrs. 100a, 25, Fond du Lac, Fond du Lac R 6.
Wright Irving W. 180a, 25, Fond du Lac, Fond du Lac R 6.
Wright James, 10a, 22, Fond du Lac, Fond du Lac R 5.
Wright Wells, 162a, 32, Rosendale, Ripon R 14.
Wruck John, 80a, 5, Eldorado R 10
Wuest John, 80a, 9, Forest, Calvary R 41.
Wuest Joseph, 120a, 17, Forest, Eden R 36.
Wuest Louis, 73a, 8, Forest, Calvary R 41.
Wunder Joseph, 80a, 15, Auburn, Campbellsport R 32.
Wustrack Fred, 154a, 30, Lamartine, Fond du Lac R 4.
Wustrack Otto, 170a, 1, Waupun, Waupun R 25.

YANKE Chas. 40a, 7, Friendship, Vandyne R 9.
Yanke Chas. 31a, 29, Ripon, Ripon R 16.
Yanke Wm. 56a, 5, Friendship, Vandyne R 9.
Yankow Amanda Mrs. 12, Ashford, Campbellsport R 33.
Yankow Chas. and George, 180a, 12, Ashford, Campbellsport R 33.

O. G. STEENBERG CO.
SASH AND DOOR FACTORY
Cor. Brooke and McWilliams Sts. Fond du Lac
Manufacturers of Mouldings, Screen Doors and Windows, Scroll Sawing and Stair Builders
Business established 1868 Telephone 81

Ladies' Suits, Skirts, Cloaks, Etc. An Experienced Dressmaker to Fit Garments
SATISFACTION GUARANTEED OR YOUR MONEY BACK AT The Wagner Dry Goods Co.

HAAS & WAGNER "Grand Central" for Dress Goods, Skirtings, Waistings, Black and Colored Silks, Walking Skirts, Petticoats
22 FOREST AVE., FOND DU LAC

Yankow Fred Mrs. 180a, 12, Ashford, Campbellsport R 33.
Yantz George, lab. 17, Byron, Oakfield R 28.
Yantz Jacob, lab. 17, Byron, Oakfield R 28.
Yantz John, 116a, 16, Byron, Fond du Lac R 5.
Yantz Libby Miss, 17, Byron, Oakfield R 28.
Yantz Mary Mrs. 384a, 17, Byron, Oakfield R 28.
*Yates Francis, 200a, 1, Rosendale, Ring.
Yates Mary E. Mrs. 200a, 1, Rosendale, Ring.
Yerk Chas. 85a, 15, Metomen, Brandon R 19.
Yerk Chas. Jr. 106a, 14, Metomen, Brandon R 19.
Yerk Fred, 80a, 26, Ripon.
Yerk Michael, 140a, 22, Metomen, Brandon R 19.
*Youmans Edw. 120a, 35, Byron, Fond du Lac R 6.
Young Albert F, 90a, 35, Springvale, Rosendale.
*Young Edw. F. 125a, 22, Metomen, Brandon R 19.
*Young Edwin, 125a, 25, Metomen, Brandon.
*Young J. K. 176a, 5, Springvale, Ripon R 14.
Young Jeremiah, 107a, 2, Lamartine, Fond du Lac R 2.
Young Wm. 125a, 25, Metomen, Brandon.
Young Wm. lab. 36, Oakfield, Oakfield R 27.

ZAHN August, 69a, 31, Eden, Fond du Lac R 6.
*Zamzow Wm. 118a, 7, Fond du Lac, Fond du Lac R 2.
Zanders Aug. 60a, 33, Ripon, Ripon R 15.
Zanders Herm. F. 60a, 33, Ripon, Ripon R 15.
Zanders Wm. 120a, 33, Ripon.
*Zank Aug. 240a, 13, Ripon, Ripon R 14.
*Zanzow Carl, 200a, 9, Oakfield, Oakfield R 26.
Zarnott Fred, 3a, 28, Rosendale, W. Rosendale.
Zasada J. E. 98a, 33, Rosendale, Rosendale R 12.
Zehren Margaret Mrs. 135a, 20, Ashford, Campbellsport R 29.
Zehren Peter, 40a, 19, Ashford, Campbellsport R 29.
Zentner Minard and John, 160a, 6, Friendship, Vandyne R 9.
Zickert A. 270a, 21, Lamartine, Fond du Lac R 4.
Ziegelbauer Mat and Anthony, 210a, 5, Marshfield, Calvary R 39.
Ziegler F. 160a, 7, Byron, Oakfield R 28.
*Ziegler F. Jr. 160a, 7, Byron, Oakfield R 28.
Zielike Fred Jr. 57a, 26, Ashford, Campbellsport R 31.
Zielike Wm. 80a, 26, Ashford, Campbellsport R 31.
*Zielke Edward, 109a, 12, Oakfield, Oakfield R 28.
*Ziesner Edw. 181a, 11, Rosendale, Eldorado R 10.
*Zieto Carl, 200a, 26, Rosendale.
*Zils Bros. 270a, 34, Oakfield, Oakfield R 27.
Zils John, quarryman, 21, Byron, Fond du Lac R 5.
Zimdars Emil, 80a, 15, Metomen, Ripon R 15.
Zimmerman John 120a, 7, Ashford, Campbellsport R 29.
*Zimmermann Albert 230a, 4, Alto, Brandon R 19.
Zimmermann F. F. 50a, 31, Waupun.
Zimmermann John W. 180a, 19, Byron, Oakfield R 28.
Zimmermann Louis, 60a, 28, Lamartine, Fond du Lac R 4.
Zimmermann Otto, 69a, 6, Fond du Lac, Fond du Lac R 2.
*Zimmermann Wm. 40a, 19, Eldorado, Eldorado R 11.
Zinke Wm. 80a, 33, Byron, So. Byron.
Zinzow Chris. 120a, 4, Rosendale, Eldorado R 10.
Zinzow John Jr. treas. 410a, 21, Rosendale, Ripon R 13.
Zitlow Albert, 110a, 12, Springvale, Rosendale R 12.
Zobel Herman, 256a, 5, Springvale, Ripon.

Geo. L. McDermott & Co. Funeral Directors and Embalmers
165 S. Main Street. Open Day and Night. Tel. Office 5192. Tel. Res. 5041

NORTHERN LUMBER & FUEL COMPANY
Fine Interior Finish in Pine and all kinds of Hardwood Furnished
TELEPHONE 523 OFFICE AND YARDS COR. FOLLETT AND BROOKE STS.

MAUTHE'S FURNITURE STORE
COR. MAIN AND DIVISION STREETS.
Headquarters for Folding Chairs and Lodge Furniture
Prices on Large Lots Quoted on Application.

Zoellner Bros. & Hall, flour mill, 26, Waupun, Waupun R 24.
Zoellner Edw. miller, 26, Waupun, Waupun R 24.
Zoellner Fred, 202a, 7, Empire, Fond du Lac R 8.
*Zuch John, 147a, 30, Osceola, Campbellsport R 33.
Zuege Emil, 80a, 15, Rosendale, Eldorado R 10.
Zuege Gustav, 117a, 15, Rosendale, Eldorado R 10.
Zuelsdorf Aug. 126a, 7, Alto, Fairwater R 18.
*Zupke Charles and Fred, 200a, 12, Byron, Fond du Lac R 6.
Zweck Anton, 63a, 16, Ashford, Campbellsport R 30.
Zweifel Thomas, 30a, 23, 17-18, Calumet, Calumetville.

TO BUY Farms or Lands in the South, West or Northern Wisconsin
ADDRESS OR SEE W. R. LYLE RIPON, WIS.

IF YOUR BOY WANTS A PRACTICAL EDUCATION SEND HIM TO The Fountain City Business College FOND DU LAC, WISCONSIN

The Huber Bros. WHOLESALE AND RETAIL DRUGGISTS
TELEPHONE 22-3
36 S. Main St., Fond du Lac

Real Estate .. Loans .. F. R. TABOR Insurance
83 SOUTH MAIN STREET, FOND DU LAC, WIS.

Fond du Lac City Farm and City Property for Sale or Exchange N. Fond du Lac
F. R. TABOR, 83 SOUTH MAIN STREET

We buy and sell for Cash only—small profits and no bad debts. You get the worth of your money every time of The Wagner Dry Goods Co.

The Huber Bros. WHOLSALE AND RETAIL DRUGGISTS
BOOKS, STATIONERY, WALL PAPER.
PAINTS, OILS, GLASS, SPICES, ETC.
36 S. MAIN STREET FOND DU LAC TELEPHONE 22-3

Northern Lumber & Fuel Co. PLATE GLASS, ART GLASS, COTTAGE DOORS, ETC.
Telephone 523 Office and Yards Cor. Follett and Brooke Streets

DIAMONDS, WATCHES, CLOCKS AND JEWELRY AT JOHN P. HESS

The Association of American Directory Publishers

OFFICERS:

W. E. MURDOCK, PRESIDENT
W. H. LEE, 1ST VICE-PRESIDENT — A. G. WRIGHT, 2ND VICE-PRESIDENT
W. H. BATES, SECRETARY — R. H. DONNELLEY, TREASURER

TRUSTEES:

W. E. MURDOCK, BOSTON — W. H. BATES, NEW YORK
R. H. DONNELLEY, CHICAGO — W. H. LEE, NEW HAVEN
A. V. WILLIAMS, CINCINNATI — A. G. WRIGHT, MILWAUKEE
R. L. POLK, DETROIT — THEO. F. SMITH, ST. PAUL
J. L. HILL, RICHMOND

Secretary's Office, 87-91 Third Avenue, New York

The Association of American Directory Publishers is composed of reputable City Directory Publishers, organized for the general advancement of the Directory business. Any person, corporation or firm engaged in business as owner and publisher of a City Directory in the United States or Canada, who shall qualify as competent to gather information and compile a City Directory and furnish satisfactory references, is eligible to membership.

The objects of the Association are:

First. The advancement of the Directory business and the improvement of Directories by the interchange of ideas and the exchange of experienced employes.

Second. To provide protection to the public against fraudulent advertising schemes which operate under the name of Directories, and to drive unprincipled promoters of the same out of business.

Third. To provide permanent and profitable employment to competent, industrious and honest Directory canvassers and compilers.

Fourth. For the mutual protection and advancement of the established and prospective interests of all who may become members, by personal advice and assistance of members as may be mutually satisfactory, desirable or advisable, and by such other means as may, from time to time, be shown to be wise, proper and lawful.

$100.00 Reward Will be paid by the Association for the arrest and conviction of any person or persons engaged in publishing, collecting or canvassing for any fraudulent or fake directory.

Wright & Joys Co.

Up-to-Date
Catalogue
Printers

Original
Modeled
Designs

Designers
Illustrators
Printers

Booklets
Programs
Souvenirs

Eye-Catchers
of Every
Description

342-346
Broadway

Milwaukee
Wis.

St. Mary's Springs Sanitarium

FOND DU LAC
WISCONSIN

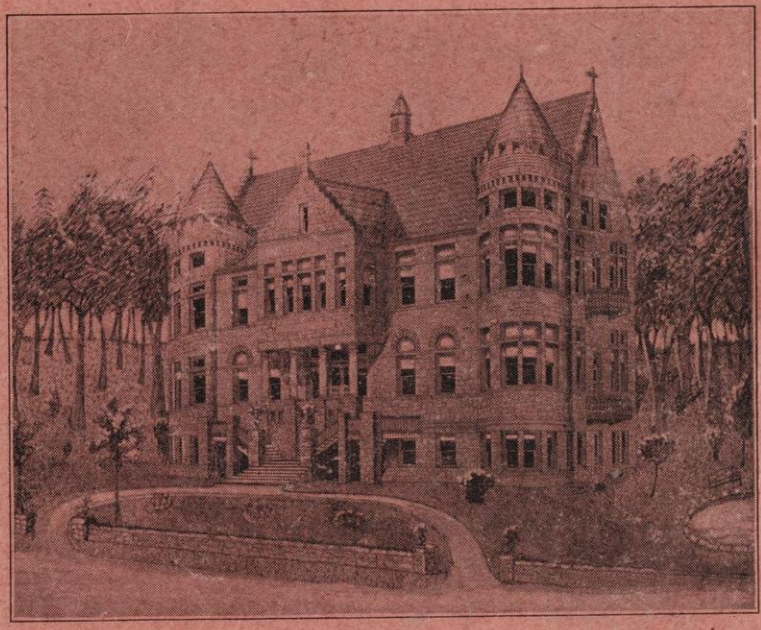

AN ideal Health Resort and Rest Cure. Two and one-half miles outside the city. Hydrotherapy is the chief remedial agent, accompanied by exercise and rest. The Bath House is connected with the main building by a covered corridor. Hot and cold Spring Water throughout the building—Hot Water Heating—Electric Light—Telephone and daily mail facilities. A large farm, garden and dairy is connected with the sanitarium. Moderate rates. Open throughout the year. For particulars, address

THE SISTERS OF ST. AGNES,
Fond du Lac, Wis.

279

2 5 3 WIS. P NOV '60

11-99
HOUCHEN
BINDERY LTD
UTICA/OMAHA
NE.

FOND DU LAC PUBLIC LIBRARY
3 9044 00016 0575