



LIBRARIES

UNIVERSITY OF WISCONSIN-MADISON

Badger volleyball 1992-1993.

Nordstrom, Diane K.

[Madison, Wisconsin]: University Publications, 2023-01-17

<https://digital.library.wisc.edu/1711.dl/3BOV5OIJFSCWO8V>

<http://rightsstatements.org/vocab/InC/1.0/>

The libraries provide public access to a wide range of material, including online exhibits, digitized collections, archival finding aids, our catalog, online articles, and a growing range of materials in many media.

When possible, we provide rights information in catalog records, finding aids, and other metadata that accompanies collections or items. However, it is always the user's obligation to evaluate copyright and rights issues in light of their own use.

BADGER



VOLLEYBALL

1 9 9 2 • 1 9 9 3

Let the Games Begin . . .

Assistant Olympic Coach Heads UW Program



Bucky Badger and Arlisa Hagan will be looking to medal under new UW head volleyball coach John Cook. Cook assisted the U.S. Men's Olympic Volleyball team to a bronze medal at the 1992 Olympic Games in Barcelona.



USA
Volleyball
Team



Contents

| | |
|--|-------------------|
| Quick Facts..... | 1 |
| Media Information..... | 1 |
| Coaching..... | 2 |
| John Cook, Head Coach | |
| Margie Fitzpatrick, Assistant Coach | |
| Kathy Cunningham, Assistant Coach | |
| 1992 Badger Preview..... | 4 |
| 1992 Roster..... | 7 |
| The 1992 Badgers..... | 8 |
| Newcomers..... | 14 |
| Team Match & Season Records..... | 16 |
| Individual Match & Season Records..... | 17 |
| Individual Season Records..... | 18 |
| Individual Career Records..... | 20 |
| Wisconsin Coaching Records..... | 21 |
| Wisconsin Attendance Figures..... | 21 |
| Wisconsin Honor Roll..... | 22 |
| Letterwinners..... | 23 |
| 1991 Wisconsin Match Results..... | 24 |
| 1991 Wisconsin Final Statistics..... | 25 |
| Big Ten Records..... | 30 |
| 1991 Big Ten Results..... | 31 |
| 1991 All-Big Ten Team..... | 31 |
| Big Ten Volleyball..... | 32 |
| 1992 Big Ten Composite Schedule..... | 33 |
| Big Ten Opponents..... | 34 |
| Non-Conference Opponents..... | 39 |
| Record Versus Opponents..... | 42 |
| Season by Season Results..... | 43 |
| The Wisconsin Experience..... | 48 |
| Wisconsin Administration..... | Inside Back Cover |

Media Information

Media Credentials: All print, photo and electronic media requesting credentials to cover Wisconsin volleyball should contact Diane Nordstrom at the Women's Sports Information Office at least 24 hours in advance of the match. Credentials will be placed at the Pass Gate, located to the north of Gate A in the Field House, on the night of the match.

Parking: Parking for media during Wisconsin volleyball matches is reserved in lots 18 and 19. Please contact Diane Nordstrom for parking credentials one week in advance of the match. Free parking is located north of Camp Randall Stadium.

Media Services: Media covering Wisconsin volleyball in the Field House will be provided with event programs, media guides, and pre-match notes. Working facilities for press/radio/television are located on the west side of the Wisconsin Field House, just below the first balcony. Electrical outlets are available at every seat. Telephone lines must be installed in advance of the match. A complete box score will be available at the conclusion of the match.

The Wisconsin sports information office provides up-to-date information and statistics on the Badger volleyball team. Any additional information requests should go to the Women's Sports Information Office at (608) 262-9024.

Photographers: Photographers may work from the ends of the court and any side of the floor, except in front of team and scoring benches.

Post-match Interviews: All post-match interviews will be conducted in the women's basketball locker room located down the ramp in the southwest corner of the Field House. The visiting coach and players will be interviewed approximately 10 minutes following the completion of the match. Wisconsin coach John Cook and the Wisconsin players will follow immediately. All requests for interviews should be directed to Diane Nordstrom prior to the completion of the match.

Quick Facts

Location: Madison, Wisconsin

Population: 191,262

Founded: 1848

Enrollment: 43,196

Nickname: Badgers

Colors: Cardinal and White

Athletic Conference Affiliations:

Big Ten—Intercollegiate Conference
of Faculty Representatives

NCAA (National Collegiate Athletic
Association), Division I

Home Arena (Capacity): Wisconsin
Field House (11,886)

Chancellor: Dr. Donna E. Shalala

Athletic Board Chairman:

Professor James Hoyt

Athletic Director: Pat Richter

Associate Athletic Director: Cheryl A.
Marra

Women's Sports Information Director:

Tamara J. Flarup, (608) 263-5502

Home Phone: (608) 238-3650

Volleyball SID:

Diane Nordstrom, (608) 262-9024

Home Phone: (608) 257-8226

Fax: (608) 263-7849

Head Volleyball Coach:

John Cook (San Diego, 1979)

Office Phone: (608) 263-5670

Assistant Coaches:

Margie Fitzpatrick (Wisconsin, 1989)

Kathy Cunningham (Notre Dame, 1990)

Office Phone: (608) 262-4488

1991 Record: 23-10

Big Ten Record/Place: 15-5/2nd (tie)

Post-Season Results: Final 16 NCAA
tournament

Mailing Address:

1440 Monroe Street

Madison, WI 53711

(608) 263-5580

Credits

Edited by Tamara J. Flarup

Women's Sports Information Director

Written by Diane K. Nordstrom

Assistant Sports Information Director

Designed by Barry Carlsen

University Publications

Photography by

Jay Salvo, Greg Anderson

UW Extension-Photo Media

Inside back cover photos by

Jeff Miller

On the cover: Badger Volleyball means record-
setting attendances! Wisconsin has finished
among the top three in national attendance the
last two seasons including second in 1991.

Head Coach John Cook

With Olympic and national championship credentials as an assistant coach, John Cook begins his first collegiate head coaching position at the University of Wisconsin.

As an assistant coach with the United States Men's National team, Cook aided the U.S. to a bronze medal in the 1992 Olympic Games in Barcelona. The team's defensive coordinator, he was also in charge of scouting, and supervising the team's flexibility, strength and conditioning programs.

Prior to his appointment with the national team, Cook served as the first assistant coach with the University of Nebraska women's volleyball program. During Cook's tenure at Nebraska, the Cornhuskers advanced to the NCAA final four every year including a second-place finish in 1989. Nebraska also captured the NCAA Mideast Regional and Big Eight Conference championship each of those three years.

Cook served as the Huskers' recruiting coordinator, scouting chief, strength and conditioning coordinator, and was also the liaison with the academic advising center. During that time, Nebraska garnered seven academic all-America honors, ranking them No. 1 in the country.

As a coach with the U.S. Olympic Festival, Cook served as head coach of the bronze medal-winning North team in 1989 and was an assistant coach with the third place West team in 1987. He is also a knowledgeable speaker on the national level in areas of motivation, goal-setting, specialization, and drill design.

Cook's coaching credentials also include leading Parker High School in San Diego to two California state championships. During his six-year coaching stint, he had a .900 winning percentage with an overall record of 162-18, including a 90-match league winning streak.

A co-founder of the San Diego Volleyball Club, Cook served as a coach with the club from 1986-88. During that time, the club won two Southern California Regional Championships and finished among the final four teams twice in the USVBA Junior Olympics for girls 18 and under.

A 1979 graduate of the University of San Diego, Cook earned his bachelor's degree in history. He completed his master's degree in teaching and coaching effectiveness from San Diego State University in 1991.

Cook and his wife, Wendy Wheat, have one daughter, Lauren.

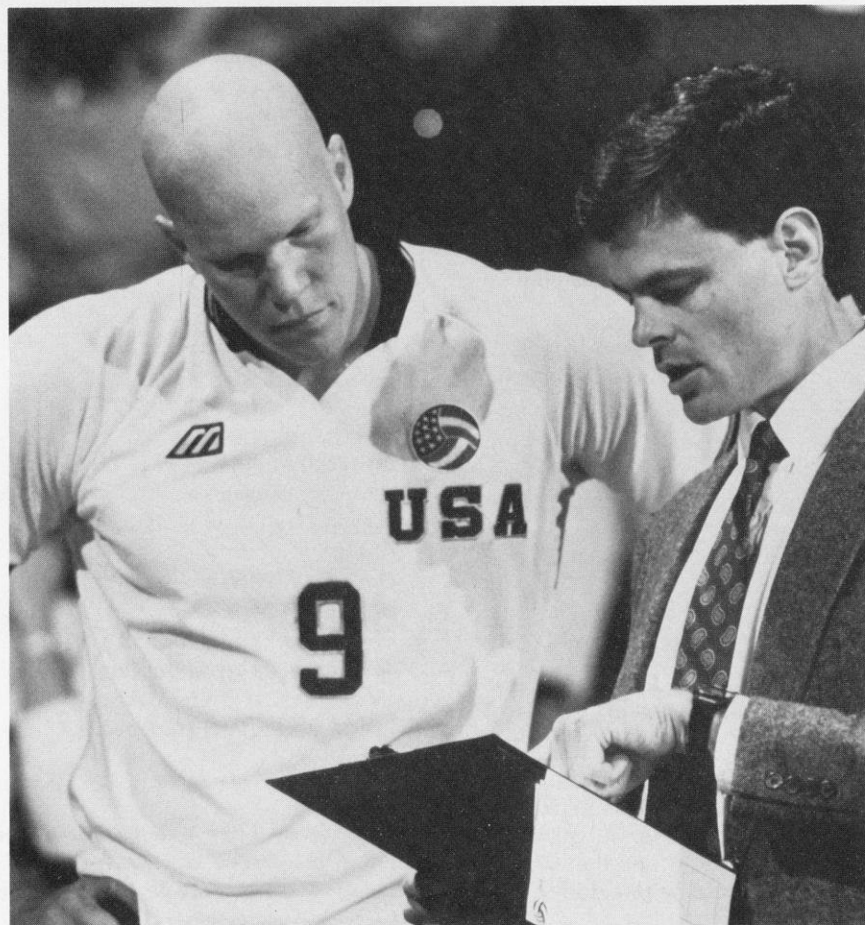

"I'm very competitive, very intense. I demand a lot of the players in practice. I'm demanding that they perform their best when they're in the gym and I want their full attention when they're in practice. We want to work hard, get better, and give our best every time we put on a Badger uniform.

"I want to be competitive in every match. I want to see us get better and better every match of the year, and see daily improvement. That will be my main focus with the team - are we getting better every day? I'll ask them that when they come into practice and after practice is over, did we improve some way?"

Cook talks strategy with Bob Samuelson of the U.S. Men's Olympic Team during match play.

Assistant Coaches



Assistant Coach Margie Fitzpatrick

Margie (Kaminski) Fitzpatrick resumes the role of assistant coach after serving as the Badgers' interim head coach during the 1991 season.

Fitzpatrick took over the coaching reins of the Badgers after the death of Steve Lowe in August. She led Wisconsin to its second consecutive NCAA post-season appearance and a second-place tie with Penn State in the Big Ten Conference. Overall, the Badgers finished 23-10 including a first-round NCAA tournament win over Bowling Green State. Wisconsin advanced to the Midwest Regional for the second year in a row losing to Nebraska in the semifinals.

In her first year as an assistant coach in 1990, Fitzpatrick realized a championship dream when the Badgers won the Big Ten title. A former UW volleyball player, Fitzpatrick was Wisconsin's most valuable player in 1986 and 1987. She served as captain of the 1987 team and is a three-time all-Big Ten honorable mention selection.

A former outside hitter, Fitzpatrick ranks among the top 10 in every hitting and blocking career category at Wisconsin. She is also the UW record holder for most service aces in a career (166), in a season (61) and in a match (8).

A native of South Bend, Ind., Fitzpatrick was a member of the St. Joseph's Academy varsity team four years, and the South Bend Junior Olympic volleyball team from 1981-84. She played on the AAU Junior Olympic gold medal team in 1982, and received the Indiana President's Award for volleyball in 1983. Her teams won the Indiana State White River Games Championships in 1987 and 1988.

A 1989 graduate of the University of Wisconsin in recreation resource management, Fitzpatrick's coaching resume includes experience with the USVBA in West Allis, Wis., and Sports Camp International in Grand Rapids, Mich. In addition, she worked with the Badger volleyball camp for four years while a student-athlete at Wisconsin.

Prior to becoming an UW assistant coach, Fitzpatrick worked as a recreation therapist for Warren Barr Pavilion in Chicago.

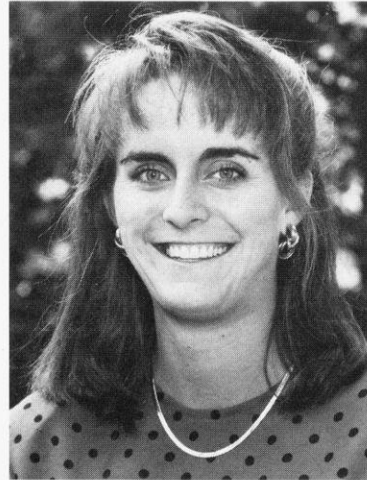

Assistant Coach Kathy Cunningham

Kathy Cunningham, a former volleyball standout at Notre Dame, begins her first season as an assistant coach with the Badger program.

As captain of the 1989 Fighting Irish squad, Cunningham earned Most Valuable Player honors. She set the Notre Dame record for most kills in a match with 33 and also led the team in hitting percent at .262. Cunningham led the Irish to an appearance in the 1988 NCAA tournament where they lost to Illinois in the first round.

A competitor in the 1987 U.S. Olympic Festival, Cunningham was named one of the best freshmen in the Midwest by *Midwest Volleyball Magazine*. As a prep, she was a member of the Sports Performance Volleyball Club earning a gold medal in the 1986 AAU Junior Olympics. She earned AAU all-American honors and also played in the *Chicago Tribune* all-star game.

For the past two seasons, Cunningham has served as a graduate assistant with the women's volleyball program at the University of Illinois aiding the Illini to two NCAA tournament appearances. In addition to her practice and on-court duties, she served as an academic liaison, and coordinated match-night duties including videotaping and statistics.

A native of Naperville, Ill., Cunningham graduated from Notre Dame in 1990 with a degree in English. She earned her master's degree in athletic administration from Illinois in 1992.

Building A Better Badger Volleyball Program

When building a home, you need several important tools—an experienced architect with a solid plan, the proper materials, quality workers, a solid foundation and the time to do it right.

Now apply this formula to the Badger program. Start with a solid foundation found in a program that has competed in two consecutive NCAA championships. Bring in first-year head coach John Cook as the architect with a winning plan. Six returning letterwinners and four talented newcomers are the quality workers that will provide the proper materials, and all that remains is the time to do it right.

"I want to establish a program that's good year in and year out," says Cook. "I'm expecting the first year to be one of re-establishing the program, setting a good foundation and building from that. We have to be patient and build it right, but it's going to be better later on."

With Cook's experience as an assistant coach with the bronze medal-winning U.S. men's team in the 1992 Olympic Games, and his collegiate experience as an assistant coach with the top-ranked Nebraska women's team, the Badgers' new head coach is ready to apply all he's learned to Wisconsin.

"I'm very competitive, very intense," says Cook of his coaching style. "I demand a lot of the players in practice. I demand that they perform their best when they're in the gym and I want their full attention when they're in practice. We want to work hard, get better, and give our best every time we put on a Badger uniform."

"I want to be competitive in every match. I want to see us get better every match of the year, and see daily improvement. That will be my main focus—are we getting better every day? I'll ask them that when they come into practice and after practice is over, did we improve some way?"

Cook expects the Wisconsin rebuilding process to take time considering the changes the program underwent last season. After the unexpected death of head coach Steve Lowe in August of 1991, interim head coach Margie Fitzpatrick led the Badgers to a second-place tie in the Big Ten Conference and their second NCAA tournament bid.

Wisconsin lost five letterwinners (three starters) from that squad, including all-Big Ten selections Sue Wohlford and Liz Tortorello, leaving only six returning letterwinners. Cook took over the coaching reins on Jan. 1, an appropriate date for beginning a new era in Wisconsin volleyball.

"Wisconsin has made a commitment to women's volleyball—they want to have a good program and they want to succeed," says Cook. "I think that the support from the town and the State of Wisconsin is excellent. It's an exciting place to be involved with women's volleyball."

The excitement over Badger volleyball began two years ago when Wisconsin won its first Big Ten Championship and qualified for its first NCAA tournament advancing to the Mideast Regional in 1990. The UW set attendance records in almost every match of the season leading the Big Ten Conference in attendance and finishing third in the nation with an average of 2,199 spectators per match.

Despite losing its coach, the 1991 Badger team tied for second in the Big Ten and returned to the NCAA tourna-

ment for the second consecutive year again advancing to the Mideast Regional. Wisconsin continued to set attendance records leading the league in attendance with an average of 2,639 fans per match and moving to second in the nation.

Cook came to Wisconsin not only because of its community support, but also because of its never-say-die style of play and its home-court advantage in the Wisconsin Field House.

"When I first walked in [the Field House], I just fell in love with the place," says Cook. "I could feel the tradition, the excitement. I know what it's going to sound like when you get people in there. It's going to be an advantage for us and an advantage in recruiting as well."

"There's a tradition at Wisconsin of having teams that compete really hard and players that go all out and really put a lot into every match. I want to make sure we continue that tradition because that's a trademark of the Badgers."

One athlete that Cook will rely on to continue that tradition is Arlisa Hagan. A six-foot, one-inch middle blocker from Louisville, Hagan earned second-team all-Big Ten and second team all-Mideast

Region honors last season.

She led the team in kills per game for the second year in a row, and in blocks per game. Hagan averaged 3.67 kills per game, finishing fifth in the conference, and 1.35 blocks per game, the fourth best in the league. She also led the team in hitting efficiency at .274.

"She's going to be the rock that we work around," says Cook of Hagan. "She's one of the top middle blockers in the country. We want her to have a good enough year where she can be considered for all-America honors."

Hagan has 1,027 kills in her three-year career, becoming the third player in UW history to achieve the 1,000 mark. She is on track to becoming the all-time Badger kill leader this season, needing only 134 kills to surpass the record of 1,161 set by Kristen Roman from 1984-87. Hagan is also close to setting all UW blocking records. She needs just 18 block solos and 76 block assists

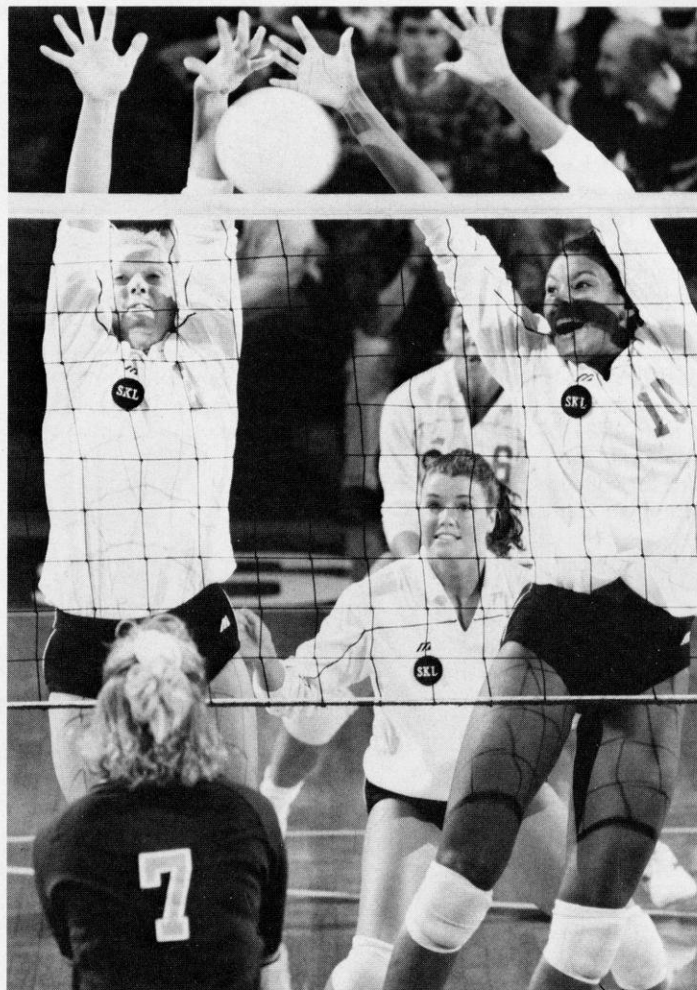

Kristin Sobocinski and Arlisa Hagan, stop this Minnesota shot with a powerful block. The only two upperclassmen on the 1992 Wisconsin squad, Sobocinski and Hagan will provide experience and leadership for the Badger team.



With the quick players on the Badger roster this season, Cook expects Wisconsin to play the same style of game as in recent years—defensively oriented with good ball handling and passing to run a more precise offense.

"I think we have some talented outside hitters and I think our passing will be excellent because those two usually go hand in hand," says Cook. "I'll be trying to design ways to highlight the players' talents so we can really succeed at what they're good at. Instead of trying to take people and fit them into a puzzle, we're going to utilize the existing talent and solve the puzzle."

Several important pieces of the puzzle are already in place with the return of sophomores Brigitte Lourey, Cathy Dezutel, Samantha Scott and Laurie Smith. Each saw considerable playing time as freshmen and they are ready to contribute even more this season.

LEFT: The Badgers celebrate their first-round NCAA Championship win over Bowling Green State in the Field House. Wisconsin has participated in two consecutive NCAA post-season tournaments.

BOTTOM: Brigitte Lourey earned a starting role at outside hitter as a freshman last year. She finished third on the team in kills with 2.40 per game.

to become the all-time blocking leader. In addition, Hagan is the UW career leader in hitting efficiency, connecting on .295 percent of her swings for her career.

Hagan and junior Kristin Sobocinski are the only two upperclassmen on the young Badger team. Sobocinski, a five-foot, eight-inch setter/outside hitter from Hales Corners, Wis., is the leading candidate for the starting setter position vacated by Tortorello. After playing in 103 games last season as a right-side hitter, Sobocinski can add a new twist to the Wisconsin offense.

"Based on last year, Kristin got a lot of hitting and blocking work so I think that is a strength," says Cook. "I think she has a lot to prove and hasn't really been tested (as a setter). She's a real critical part of the formula for success for our team this year. She's mentally tough and I think that's real important to have in a setter. Her toughness, her competitiveness will be a real strength for her and the team."

Sobocinski averaged 1.36 kills per game and 0.60 blocks per game last season. She was third on the team in digs with 199 and tied for third in service aces with 24. Sobocinski set career highs for kills (10) and blocks (6) last season and also tied her career best for assists (20) versus Texas Tech.

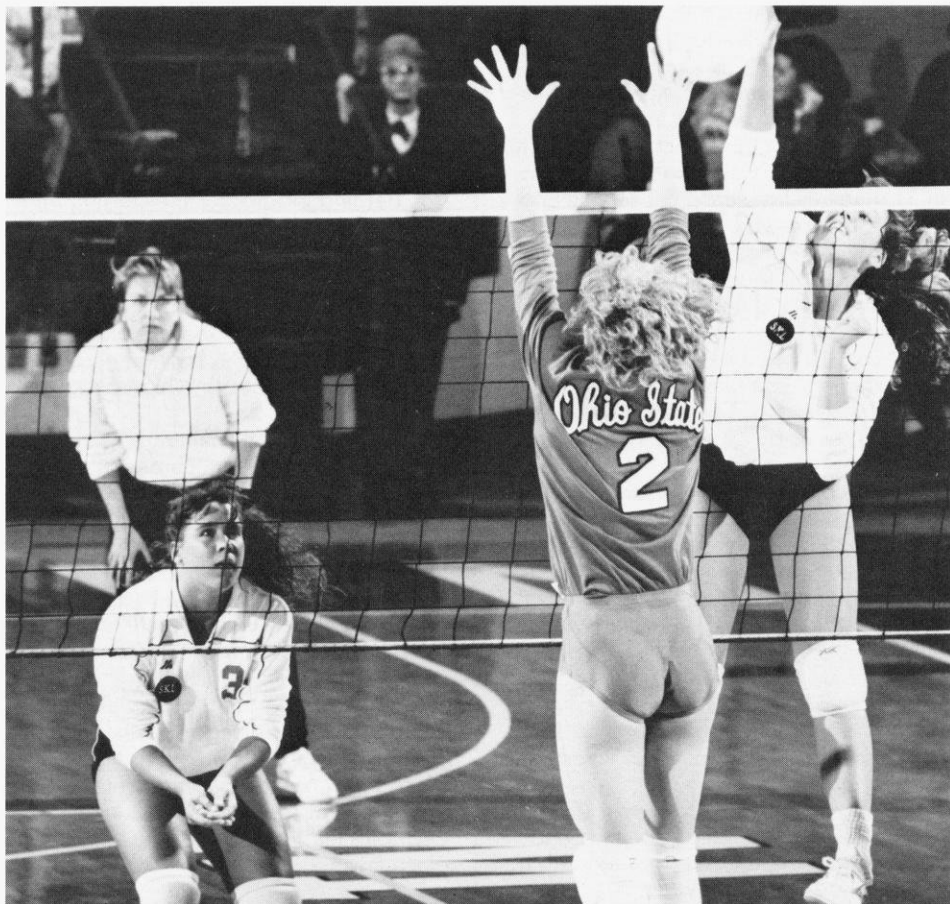



Lourey earned a starting role as an outside hitter last season playing in 97 games. A native of Columbia Heights, Minn., she finished third on the team in kills with 2.40 per game, including leading the team in seven matches. Lourey also played tough defense recording 170 digs and 51 blocks. A very talented player according to Cook, Lourey will be viewed as a team leader this season with her experience.

Dezutel, a five-foot, eight-inch outside hitter from West Chicago, Ill., and Scott, a five-foot, nine-inch outside hitter from Templeton, Calif., both saw action in 31 matches last season at service and as back-row players. Dezutel finished the season with 98 digs and 13 service aces while Scott was fourth on the team in digs with 176 and tied for third in service aces with 24.

"They're both real good defensive, ball-handling type players," says Cook of the defensive duo. "They can win a lot of matches for us by excelling in those areas."

This could be the year for Smith, a five-foot, eleven-inch outside hitter from Wheaton, Ill., to fully blossom. After backing up Sobocinski at right-side hitter last season averaging 1.25 kills and 1.08 digs per game, Smith will be ready to challenge for a starting spot. Smith's strengths are her ability to block and to hit the quick set, according to Cook.

"Whenever you take over a good program, you want to come in where there's young talent or a lot of scholarships left over," says Cook of the situation at Wisconsin. "I'll be able to build the foundation the way I want to build it and the way I think will work."

Part of Cook's foundation includes four newcomers. Amy Biddick from Livingston, Wis., Tricia Landry from Milwaukee, Michelle Miller from Worth, Ill., and Jaime Smith from El Toro, Calif., make up Cook's first recruiting class.

Biddick, a five-foot, eleven-inch middle blocker, was a third-team all-state selection as a senior at Iowa-Grant High School. She earned two all-conference honors and was named the conference MVP as a senior. A member of the honor roll all four years in high school, Biddick was named her high school's senior athlete of the year.

Battling Biddick for the starting middle blocker position opposite Hagan will be Landry. A six foot middle blocker, she earned all-state and all-conference honors as a junior and as a senior at Thomas Moore High School. She was also named the most valuable player of her high school team and of the Whitewater elite camp.

Miller, who will challenge for the starting setter position, earned all-state honors as a senior and was an all-area selection for three years. A five-foot, ten-inch setter/outside hitter, she was four-year letterwinner in volleyball earning all-conference honors all four years at Alan B. Shepard High School. Miller was named the most valuable player of the 1991 *Chicago Sun Times* all-star game, and rated among the top 50 players in the area by the *Chicago Tribune* for three years. A member of the Neris Volleyball Club, she was named to the all-tournament team at the 1987 AAU Junior Olympics leading her team to a first-place finish.

Smith, a five-foot, nine-inch outside hitter from El Toro High School, led her high school team to the 1991 state championship. The team leader in kills and digs, she earned all-state, all CIF and all-conference honors in volleyball as a junior and as a senior. Smith was named the conference female athlete of the year as a senior while also earning all-conference honors in softball.

"I think it's going to take time to be successful because we're going to be young and we have a lot of players who are in a transition period," says Cook of his returnees and newcomers. "With everything that happened last year and all the changes, it takes time for everything to become consistent again."

"It's a whole new start, a whole new beginning. I think people are going to be pleased if they give us time to develop. We're going to have a really good program and a good team."

LEFT: Wisconsin tied with Penn State for second in the Big Ten Conference last season with a 15-5 record. The Badgers were third in the league in kills per game with 14.43.

BOTTOM: Senior Arlisa Hagan is one of the top middle blockers in the country. She led the team last season in kills with 3.97 per game and in blocks with 1.35 per game.

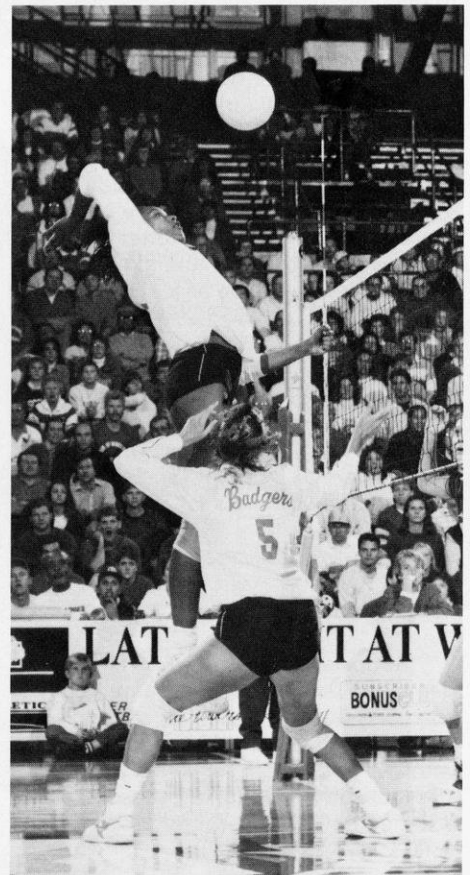

1992 Wisconsin Roster



Front row: Manager Melissa Sorn, Trainer Heidi Indergand, Cathy Dezutel, Brigitte Lourey, Kristin Sobocinski, Jaime Smith, Samantha Scott, Laurie Smith. Back row: Head Coach John Cook, Assistant Coach Margie Fitzpatrick, Assistant Coach Kathy Cunningham, Michelle Miller, Amy Biddick, Arlisa Hagan, Tricia Landry.

Numerical

| No. | Player | Ht. | Pos. | Yr. | Hometown/High School |
|-----|--------------------|------|------|-----|---------------------------------------|
| 2 | Kristin Sobocinski | 5-9 | S | Jr. | Hales Corners, WI/Pius XI |
| 3 | Cathy Dezutel | 5-8 | OH | So. | West Chicago, IL/Wheaton St. Francis |
| 4 | Jaime Smith | 5-9 | OH | Fr. | El Toro, CA/El Toro |
| 5 | Michelle Miller | 5-10 | S/OH | Fr. | Worth, IL/Shepard |
| 6 | Tricia Landry | 6-1 | MB | Fr. | Milwaukee, WI/Thomas Moore |
| 7 | Brigitte Lourey | 5-11 | OH | So. | Columbia Heights, MN/Columbia Heights |
| 8 | Laurie Smith | 5-11 | OH | So. | Wheaton, IL/Central |
| 9 | Samantha Scott | 5-9 | OH | So. | Templeton, CA/Paso Robles |
| 10 | Arlisa Hagan | 6-1 | MB | Sr. | Louisville, KY/Kentucky Country Day |
| 11 | Amy Biddick | 5-11 | MB | Fr. | Livingston, WI/Iowa Grant |

Alphabetical

| No. | Player | Ht. | Pos. | Yr. | Hometown/High School |
|-----|--------------------|------|------|-----|---------------------------------------|
| 11 | Amy Biddick | 5-11 | MB | Fr. | Livingston, WI/Iowa Grant |
| 3 | Cathy Dezutel | 5-8 | OH | So. | West Chicago, IL/Wheaton St. Francis |
| 10 | Arlisa Hagan | 6-1 | MB | Sr. | Louisville, KY/Kentucky Country Day |
| 6 | Tricia Landry | 6-0 | MB | Fr. | Milwaukee, WI/Thomas Moore |
| 7 | Brigitte Lourey | 5-11 | OH | So. | Columbia Heights, MN/Columbia Heights |
| 5 | Michelle Miller | 5-10 | S/OH | Fr. | Worth, IL/Shepard |
| | Samantha Scott | 5-9 | OH | So. | Templeton, CA/Paso Robles |
| 4 | Jaime Smith | 5-9 | OH | Fr. | El Toro, CA/El Toro |
| 8 | Laurie Smith | 5-11 | OH | So. | Wheaton, IL/Central |
| 2 | Kristin Sobocinski | 5-9 | S | Jr. | Hales Corners, WI/Pius XI |

Key: OH—outside hitter S—setter MB—middle blocker

By Class

| | |
|------------|---|
| Freshmen | 4 |
| Sophomores | 4 |
| Junior | 1 |
| Senior | 1 |

Pronunciation Guide

- #2 - so bo SIN ske
- #3 - da ZOO tul
- #7 - LOR ee
- #10 - ar LEE sa HAY gun

Head Coach:
John Cook

Assistant Coaches:
Margie Fitzpatrick
Kathy Cunningham

Sports Information:
Diane K. Nordstrom

Athletic Trainers:
Andy Winterstein
Heidi Indergand

The 1992 Badgers

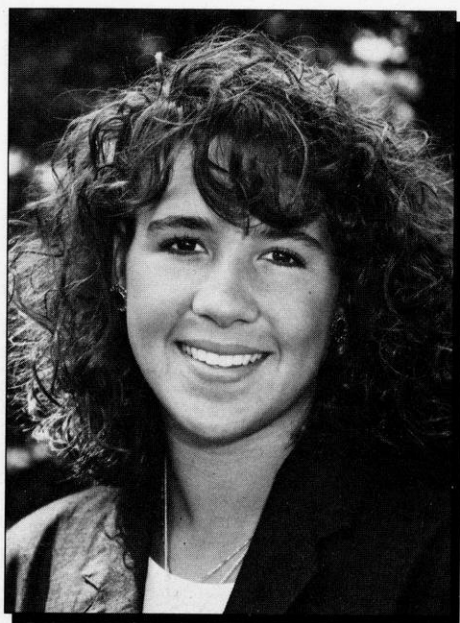

3

CATHY DEZUTEL

5-8, Sophomore • Outside Hitter • West Chicago, IL • Wheaton St. Francis High School

1991-92: Played in 31 matches and 91 games as a server and back-row player ... recorded a career high three service aces against Purdue and Illinois ... set a career high in digs with 10 at Minnesota ... **High School:** All-area second team selection as a senior ... named to the *Chicago Sun Times* all-star team ... member of state championship team in 1988 ... earned all-Suburban Conference honors for athletics and academics in 1990 ... team ranked No. 1 in the state (Class A) for most of the 1990 season ... four-year letterwinner in volleyball ... high school coach was Peg Kopec ... also lettered two years in track ... played club volleyball for Sports Performance under Rick Butler ... gold medalist at the 1991 Junior Olympics ... also earned a gold medal at 1989 nationals ... **Personal:** Parents are Charles and Susan Dezutel ... born 7-1-73 ... major is recreation management ... enjoys beach volleyball, water skiing and cycling ... favorite athlete is Florence Griffith-Joyner ... favorite musicians are R.E.M. and Garth Brooks ... favorite song is "Is this Love" by Bob Marley ... volleyball career highlight is winning the Santa Barbara Volleyball Easter Classic and the 1991 Junior Olympic Championship

Match Career Highs: Service Aces—3 vs. Illinois, 11-29-91; vs. Purdue, 11-30-91
Digs—10 vs. Minnesota, 11-2-91

Career Record:

| Season | MP | GP | K | E | TA | AT% | A | SA | BS | BA | DG | Per Game | |
|---------|----|----|---|---|----|-------|---|----|----|----|----|----------|------|
| | | | | | | | | | | | | SA | DIG |
| 1991-92 | 31 | 91 | 0 | 3 | 6 | -.500 | 3 | 13 | 0 | 0 | 98 | 0.14 | 1.08 |

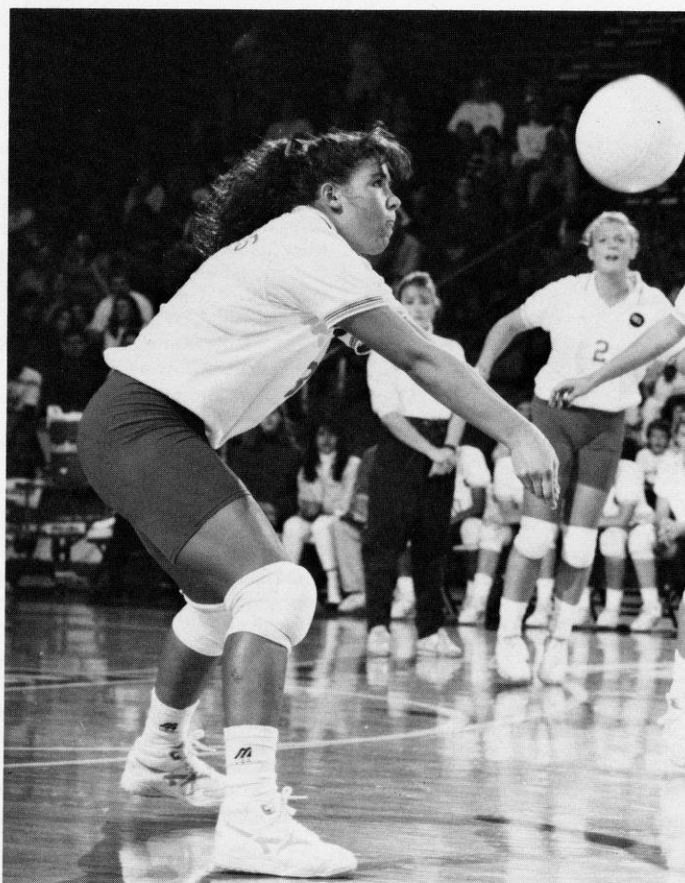

10 ARLISA HAGAN

6-1, Senior • Middle Blocker • Louisville, KY • Kentucky Country Day High School

1991-92: Led the Badgers in kills for the second consecutive year with 429 (3.67 per game) ... led the team in blocks with 34 block solos and 129 block assists (1.39 per game) ... became the third person in UW history to record over 1,000 career kills ... third on the all-time career kills list with 1,027 ... third on the all-time career list for blocks with 448 ... finished 11th in the Big Ten conference with a team-leading .274 hitting efficiency ... among the top five blockers and kill leaders in the Big Ten ... set a season high of 24 kills against Indiana, 14 digs at Michigan State and 11 blocks at Michigan ... led the team in kills in 18 matches, and in blocks in 19 matches ... recorded double figure kills in 25 matches, including five matches over 20 kills ... holds UW career hitting efficiency record at .295 ... **1990-91:** ranked second in the Big Ten in blocks per game throughout most of 1990 ... 15th in the nation in blocks per game with 1.55 ... set UW single season record for kills in 1990 with 478 ... recorded a UW single season mark with a .332 hitting efficiency in 1990 ... produced a UW single match record for hitting efficiency with .750 against UW-Milwaukee last season ... topped UW single match block record with 17 against Loyola-Marymount in 1990 ... **1989-90:** most improved player in 1989 ... recorded 120 kills and 84 block points in her first active season with the Badgers ... **Honors:** 1991 second-team all-Mideast Region ... 1991 second-team all-Big Ten ... 1991 *Volleyball Monthly* all-tournament team ... 1990 second-team all-Mideast Region ... 1990 first-team all-Big Ten ... Big Ten Player of the Week, 9-10-90 ... 1990 *Volleyball Monthly* all-tournament team ... 1990 J.M.N. Premier all-tournament team ... 1990 FirstTier Invitational all-tournament team ... participated in the 1990 U.S. Olympic Festival tryouts ... **High School:** All-region and third team all-state in volleyball ... high school coach was John Filar ... also participated in basketball and track ... named to *Who's Who in Basketball* ... past president of Louisville Chapter of Students Against Drunk Driving ... member of the Kentuckian Junior Volleyball Association under coaches Bob Blandford and Ron Kordez ... **Personal:** parents are Elizabeth Ann Hagan and John Warner Hagan III ... born 5/1/70 ... majoring in Afro-American studies and journalism ... career goal is to be an anchorperson for a major television station ... favorite athlete is brother Jason Hagan ... favorite musical group is En Vogue ... favorite song is "What can I tell my heart" by Vanessa Williams ... cites playing in front of 10,935 people at the Field House and the 1990 U.S. Olympic Festival as volleyball career highlights ... enjoys reading and working with children ... member of the Wisconsin Student Athletic Association

Match Career Highs: Kills—26 vs. Oregon State, 9-8-90
Blocks—17 vs. Loyola Marymount, 9-6-90
Service Aces—4 vs. Indiana, 11-2-90
Digs—19 vs. Ohio State, 11-3-90

Career Record:

| Season | MP | GP | K | E | TA | AT% | A | SA | BS | BA | DG | Per Game | |
|---------|----|-----|------|-----|------|------|----|----|-----|-----|-----|----------|------|
| | | | | | | | | | | | | K | B |
| 1989-90 | 30 | 76 | 120 | 39 | 337 | .240 | 5 | 5 | 25 | 59 | 51 | 1.58 | 1.11 |
| 1990-91 | 37 | 130 | 478 | 111 | 1107 | .332 | 17 | 26 | 55 | 146 | 221 | 3.68 | 1.55 |
| 1991-92 | 32 | 117 | 429 | 143 | 1044 | .274 | 10 | 14 | 34 | 129 | 158 | 3.67 | 1.39 |
| Totals | 99 | 323 | 1027 | 293 | 2488 | .295 | 32 | 45 | 114 | 334 | 430 | 3.18 | 1.39 |

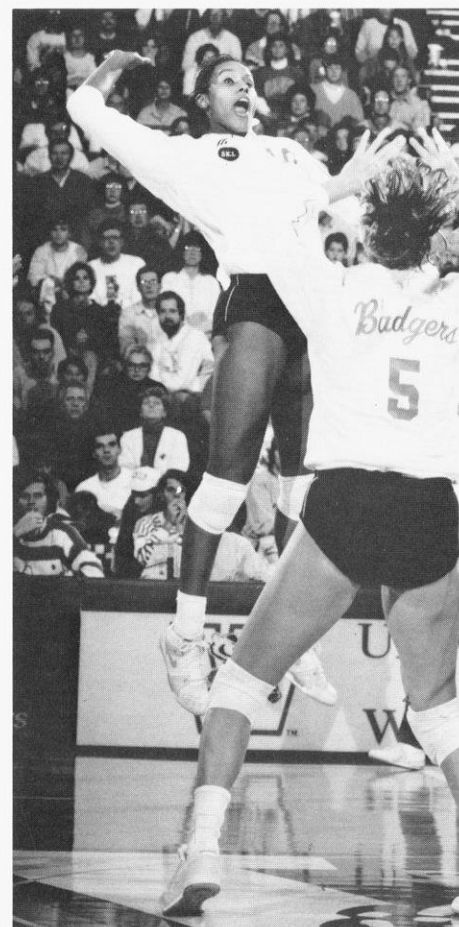



7

BRIGITTE LOUREY

5-11, Sophomore • Outside Hitter • Columbia Heights, MN • Columbia Heights High School

1991-92: Finished third on the team in kills with 233 (2.40 per game) ... led the Badgers in kills in seven matches ... set a career high of 15 kills against Bowling Green State in NCAA first-round action ... recorded double figure digs in 10 matches ... set a career high of 14 digs against Ohio State and a career high of three service aces versus Northwestern ... led the team in digs in three matches and in blocks in one match ... set a career high of six blocks against Northern Illinois ... **Honors:** 1991 *Volleyball Monthly* all-tournament team ... **High School:** 1990 *K-Swiss* all-American ... Junior Olympic all-American ... first-team all-state selection as a senior ... team won consecutive state titles in 1989 and 1990 ... team ranked No. 1 in the nation by *USA Today* ... finished the 1990 season undefeated ... high school coaches were Doug Smith and Ron Margo ... voted most valuable player at the 1990 Mikasa Challenge ... two-year starter for high school softball team ... **Personal:** Parents are Guy and Karen Lourey ... born 11-17-72 ... major is undecided ... favorite athlete is Michael Jordan ... cites playing in the Mikasa Challenge as volleyball career highlight ... enjoys beach volleyball and dancing

Match Career Highs: Kills—15 vs. Bowling Green State, 12-6-91
Blocks—6 vs. Northern Illinois, 9-17-91
Service Aces—3 vs. Northwestern, 11-20-91
Digs—14 vs. Ohio State, 11-8-91

Career Record:

| Season | MP | GP | K | E | TA | AT% | A | SA | BS | BA | DG | Per Game | |
|---------|----|----|-----|-----|-----|------|---|----|----|----|-----|----------|------|
| | | | | | | | | | | | | K | B |
| 1991-92 | 32 | 97 | 233 | 135 | 656 | .149 | 7 | 21 | 5 | 46 | 170 | 2.40 | 0.53 |



5-9, Sophomore • Outside Hitter • Templeton, CA • Paso Robles High School

1991-92: Saw action in 31 matches and 104 games as a back-row player and server ... recorded a career high of 14 digs against Northern Illinois ... recorded double figure digs in five matches ... finished third on the team in service aces with 24 ... served a career high four aces against Iowa ... **Honors:** 1991 Badger Hardest Worker ... **High School:** Los Padres League Most Valuable Player as a junior and senior ... three-time all-league ... all-county three consecutive years ... team MVP her junior and senior seasons ... high school coach was Michelle Hanson ... four-year letterwinner in volleyball and softball ... three-time all-league and all-county in softball ... played club volleyball for San Luis Obispo Juniors—the top-ranked team in the nation ... club coach was DeDe Bodnar ... third team all-American and gold medalist at the 1989 Junior Olympics ... **Personal:** Parents are Bruce and Kelly Scott ... born 8-11-73 ... majoring in child and family resources ... career goal is to help abused children ... favorite athlete is John Elway ... favorite song is "Anymore" by Travis Tritt ... favorite musicians are UB40 and Garth Brooks ... volleyball career highlight is beating Illinois in five games last season in the Field House ... enjoys watersports and hanging out with friends

Match Career Highs: Kills—2 vs. Rhode Island, 9-7-91
Service Aces—4 vs. Iowa, 10-5-91
Blocks—1 vs. Rhode Island, 9-7-91
Digs—14 vs. Northern Illinois, 9-17-91

Career Record:

| Season | MP | GP | K | E | TA | AT% | A | SA | BS | BA | DG | SA | DIG |
|---------|----|-----|---|---|----|-------|---|----|----|----|-----|------|------|
| 1991-92 | 31 | 104 | 3 | 8 | 19 | -.263 | 5 | 24 | 1 | 0 | 176 | 0.23 | 1.69 |

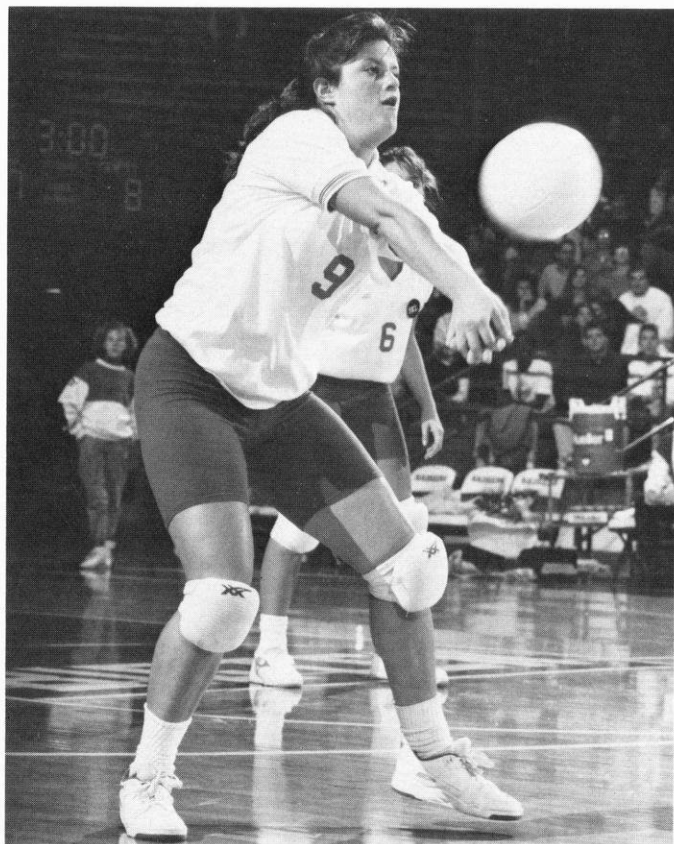

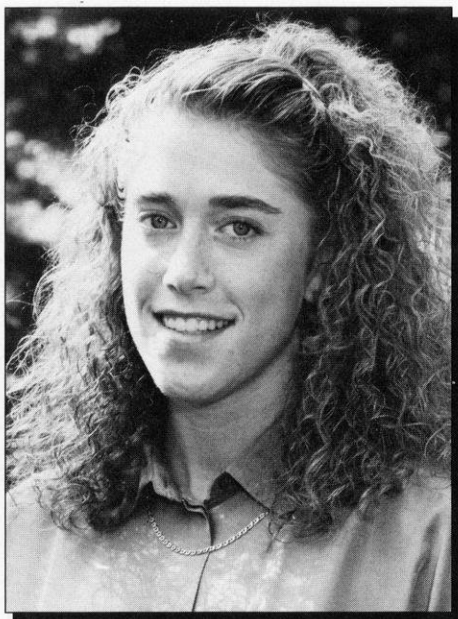

8

LAURIE SMITH

5-11, Sophomore • Outside Hitter • Wheaton, IL • Wheaton Central High School

1991-92: Played in 26 matches and 52 games as a freshman ... set a career high of eight kills against Iowa and Michigan State ... recorded career highs of seven digs against Michigan State, and four blocks against Rhode Island and Hofstra ... scored the match-winning point in the Badgers first-round NCAA win over Bowling Green State ... **High School:** Earned all-America honors from both Amateur Athletic Association and the U.S. Volleyball Association in 1989 ... unanimous all-DuPage Valley Conference selection as a senior ... team captain of the school's first conference championship team ... member of the 1989 and 1990 regional championship teams ... voted all-area as a senior ... selected first team all-conference in 1989 and 1990 ... high school coach was Daryl Fitts ... played club volleyball for Sports Performance ... competed in the first World Youth Volleyball Championship in Brazil ... **Personal:** Parent is Steve Smith ... born 3-8-73 ... plans to major in science and pursue dentistry ... favorite athlete is Michael Jordan ... favorite musical performer is Sting ... cites competing in the World Youth Volleyball Championship in Brazil as her career highlight ... enjoys swimming and beach volleyball

Match Career Highs: Kills—8 vs. Iowa, 10-5-91; Michigan State, 10-19-91
Service Aces—1 (five times)
Blocks—4 vs. Rhode Island, 9-7-91; Hofstra, 9-20-91
Digs—7 vs. Michigan State, 10-19-91

Career Record:

| Season | MP | GP | K | E | TA | AT% | A | SA | BS | BA | DG | Per Game | |
|---------|----|----|----|----|-----|------|----|----|----|----|----|----------|------|
| | | | | | | | | | | | | K | B |
| 1991-92 | 26 | 52 | 65 | 33 | 166 | .193 | 14 | 6 | 1 | 30 | 56 | 1.25 | 0.60 |

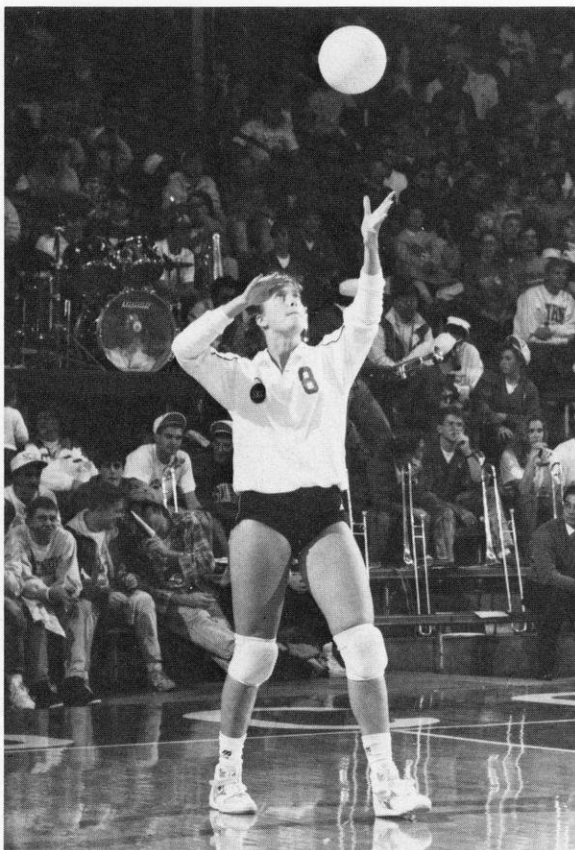

5-9, Junior • Setter • Hales Corners, WI • Pius XI High School

1991-92: Played in 31 matches and 103 games as a right-side hitter ... recorded a career high 10 kills at Northwestern ... had a career high 19 digs against Michigan ... recorded double figure digs in seven matches ... tied her career high in assists with 20 versus Texas Tech ... tied her career high in service aces with four at Minnesota and four against Indiana ... blocked a career high seven shots against Loyola-Chicago ...

1990-91: Played in a reserve setter role recording 86 assists ... used as a clutch server and produced 16 aces ... **Honors:** Member of the 1991 Academic All-Big Ten team ... **High School:** Second team *Volleyball Monthly* all-America and *USA Today* second team all-America ... all-state selection in volleyball and basketball ... voted Player of the Year for the Wisconsin Independent Schools Athletic Association ... selected as one of *Volleyball Monthly's* "Fab 50" recognizing the top 50 high school players in the country ... key member of her high school volleyball and basketball teams, which both finished among the top 10 in the nation ... all-state first team volleyball junior and senior year ... member of the Pius XI state championship volleyball team from 1986-1989 ... high school coach was Dave Scher ... all-conference first team volleyball in her last three seasons ... led the Pius basketball team in scoring her senior year ... a national honor society member her junior and senior years ... earned academic honors all four years of high school ... **Personal:** Parents are Phil and Kathy Sobocinski ... born 2-12-72 ... plans to major in pre-medicine ... favorite athlete is Phil Sobocinski ... cites playing in front of nearly 11,000 people at the Field House as volleyball career highlight ... enjoys reading

Match Career Highs: Kills—10 vs. Northwestern, 10-23-91

Service Aces—4 (three times)

Blocks—6 vs. Loyola-Chicago, 9-21-91

Assists—20 vs. UW-Green Bay, 9-12-90; vs. Texas Tech, 9-1-91

Career Record:

| Season | MP | GP | K | E | TA | AT% | A | SA | BS | BA | DG | Per Game | |
|---------|----|-----|-----|----|-----|------|-----|----|----|----|-----|----------|------|
| | | | | | | | | | | | | K | A |
| 1990-91 | 31 | 59 | 3 | 0 | 13 | .231 | 86 | 16 | 2 | 5 | 48 | 0.05 | 0.97 |
| 1991-92 | 31 | 103 | 140 | 85 | 428 | .129 | 111 | 24 | 8 | 54 | 199 | 1.36 | 1.08 |
| Totals | 62 | 162 | 143 | 85 | 441 | .132 | 197 | 40 | 10 | 59 | 247 | 0.88 | 1.22 |



Newcomers

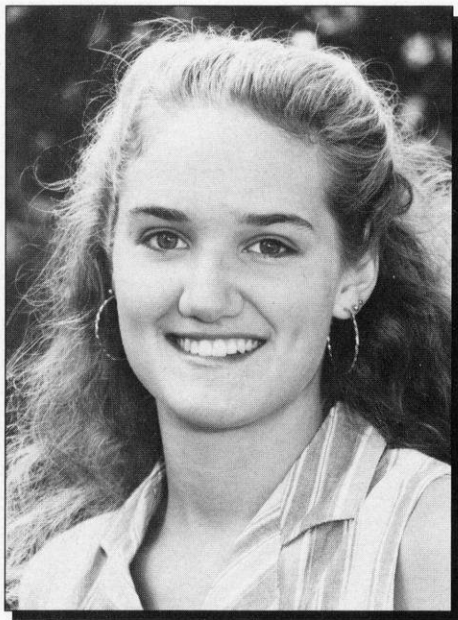

11

AMY BIDDICK

5-11, Freshman • Middle Blocker • Livingston, WI • Iowa-Grant High School

High School: Third-team all-state in 1991 ... most valuable player of her conference as a senior ... two-time all-conference selection ... Player of the Year for the *Dodgeville Chronicle* ... named co-MVP of her team as a senior ... named to all-tournament teams at River Valley and Platteville ... high school coach was Lois Peart ... played club volleyball with the Wisconsin Volleyball Club under coach Jackie Johnson ... two-time all-area and all-conference selection in softball ... named the MVP of her team as a junior and as a senior ... earned scholar-athlete honors ... named to the honor roll all four years ... **Personal:** Parents are Brad and Peggy Biddick ... born 11-18-73 ... major is undecided ... favorite athlete is Nadia Comaneci ... favorite song is "In your eyes" by Peter Gabriel ... favorite musical group is U2 ... highlight of her volleyball career was winning the Magic tournament in Evanston, Ill.

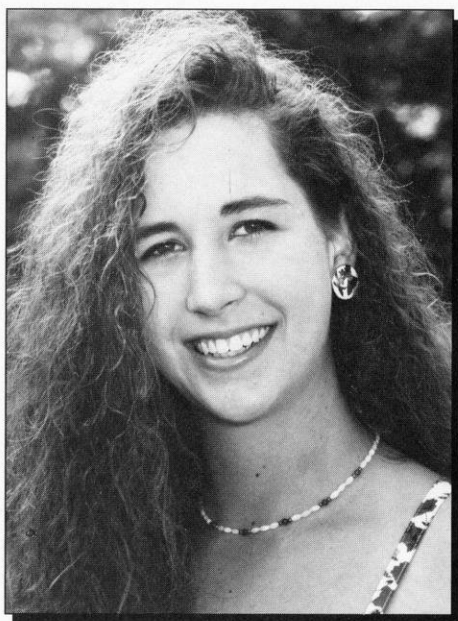

6

TRICIA LANDRY

6-0, Freshman • Middle Blocker • Milwaukee, WI • Thomas Moore High School

High School: Two-time all-state honoree ... two-time all-conference selection ... named the most valuable player of her high school team as a senior ... high school coach was Chris Dowler ... named MVP of the Whitewater elite camp ... played club volleyball with the Spring City Club under coach Gene Brvening ... four-year member of the academic honor roll ... **Personal:** Parents are Kathleen Carson and Richard Landry ... born 5-10-74 ... major is marketing ... career goal is to work in corporate marketing ... favorite song is "Mirror People" by Love and Rockets ... favorite musical group is U2 ... highlight of volleyball career is going to nationals with Spring City in 1992 ... enjoys watersports and skiing

5 MICHELLE MILLER

5-10, Freshman • Setter/Outside Hitter • Worth, IL • Alan B. Shepard High School

High School: 1991 all-state honoree ... 1990 all-state nominee ... three-time all-area selection ... three-time all-conference selection ... MVP of the 1991 *Chicago Sun Times* all-Star Game ... rated among the top 50 players by the *Chicago Tribune* for three years ... team captain and MVP as a senior ... high school coach was Carol Jankowski ... played club ball for Neris under coach Lori Miller ... named to the 1987 AAU Junior Olympic all-tournament team leading team to title ... two-time all-state nominee in basketball ... two-time all-area and three-time all-conference selection in basketball ... also a four-year letterwinner in badminton winning eight conference titles in singles and doubles ... **Personal:** Parents are Bob and Helen Miller ... sisters Pam and Lori played collegiate volleyball at Minnesota ... born 1-12-74 ... plans to major in sports medicine ... career goal is to be an athletic trainer or physical therapist ... favorites athletes are her sisters Pam and Lori, and Jeff Stork ... favorite song is "You Can Call Me Al" by Paul Simon ... favorite musical group is Chicago ... highlight of her volleyball career is advancing to supersectionals her senior year

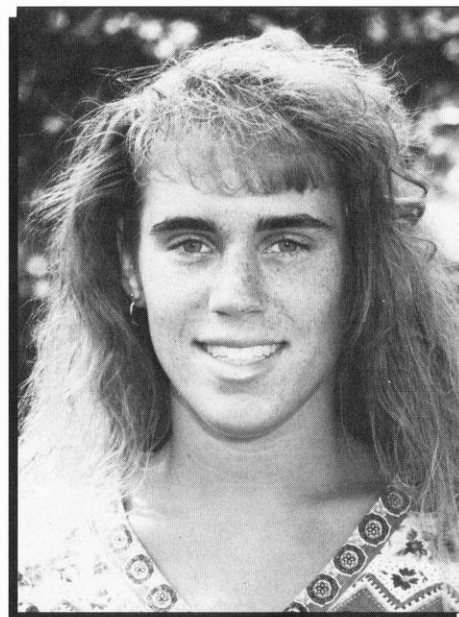

4 JAIME SMITH

5-9, Freshman • Outside Hitter • El Toro, CA • El Toro High School

High School: 1991 all-state selection ... led her team to the 1991 California state volleyball title ... team leader in digs and kills ... two-time all-conference selection ... earned all-region honors in volleyball ... named the conference female athlete of the year ... high school coach was Mike Jagd ... earned all-CIF honors in softball two years ... four-time all-conference in softball ... named El Toro Athlete of the Year as a freshman, junior and senior ... named Army Reserve national scholar athlete ... listed in *Who's Who* among American high school students ... played club ball with Newport Beach Volleyball Club under coach Billi Wilder ... one of the top players in the Los Angeles area ... named the MVP of her club team ... **Personal:** Parents are Grant and Jacqueline Smith ... born 1-27-74 ... plans to major in business ... career goal is to own her own company ... enjoys skiing, biking and swimming ... favorite athlete is Michael Jordan ... highlight of her volleyball career was leading her team to the 1991 California state title



Team Records

Single Match Records (1982-91)

| | | | |
|--------------------------------|-------|----------------------|--------------------|
| Most Kills | 97 | vs. Iowa | 10-20-90 |
| Big Ten | 97 | vs. Iowa | 10-20-90 |
| Most Total Attempts | 295 | vs. Iowa | 10-29-88, 10-20-90 |
| Big Ten | 295 | vs. Iowa | 10-29-88, 10-20-90 |
| Highest Hitting Pct. | .470% | vs. Loyola-Chicago | 9-16-89 |
| Big Ten | .440% | vs. Michigan State | 9-21-90 |
| Most Assists | 90 | vs. Iowa | 10-29-88 |
| Big Ten | 90 | vs. Iowa | 10-29-88 |
| Most Service Aces | 25 | vs. UI-Chicago | 9-7-83 |
| Big Ten | 22 | vs. Minnesota | 9-21-83 |
| Most Digs | 141 | vs. Iowa | 10-29-88 |
| Big Ten | 141 | vs. Iowa | 10-29-88 |
| Most Block Solos | 15 | vs. Eastern Kentucky | 10-18-85 |
| Big Ten | 11 | vs. Iowa | 9-23-83 |
| Most Block Assists | 61 | vs. Illinois-Chicago | 9-3-87 |
| Big Ten | 44 | vs. Indiana | 11-19-88 |
| Most Total Block Points | 43 | vs. Illinois-Chicago | 9-3-87 |
| Big Ten | 39 | vs. Iowa | 10-20-89 |
| | 39 | vs. Indiana | 10-22-89 |

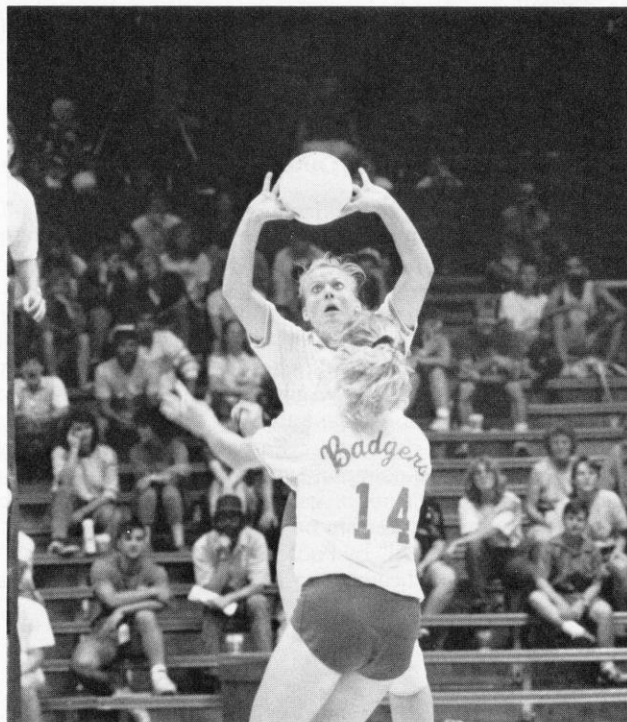

Single Season Records (1982-91)

| | | |
|--------------------------------|------|------|
| Most Kills | 1940 | 1990 |
| Big Ten | 1097 | 1991 |
| Most Total Attempts | 5617 | 1990 |
| Big Ten | 3108 | 1988 |
| Highest Hitting Pct. | .227 | 1989 |
| Big Ten | .233 | 1990 |
| Most Assists | 1662 | 1990 |
| Big Ten | 976 | 1991 |
| Most Service Aces | 315 | 1983 |
| Big Ten | 133 | 1983 |
| Most Digs | 2358 | 1990 |
| Big Ten | 1340 | 1990 |
| Most Block Solos | 167 | 1990 |
| Big Ten | 69 | 1985 |
| Most Block Assists | 635 | 1990 |
| Big Ten | 350 | 1988 |
| Most Total Block Points | 484 | 1990 |
| Big Ten | 245 | 1990 |

Total Team Block Points=Block solos + 1/2 block assists

Note: Volleyball statistics have been kept since 1982.

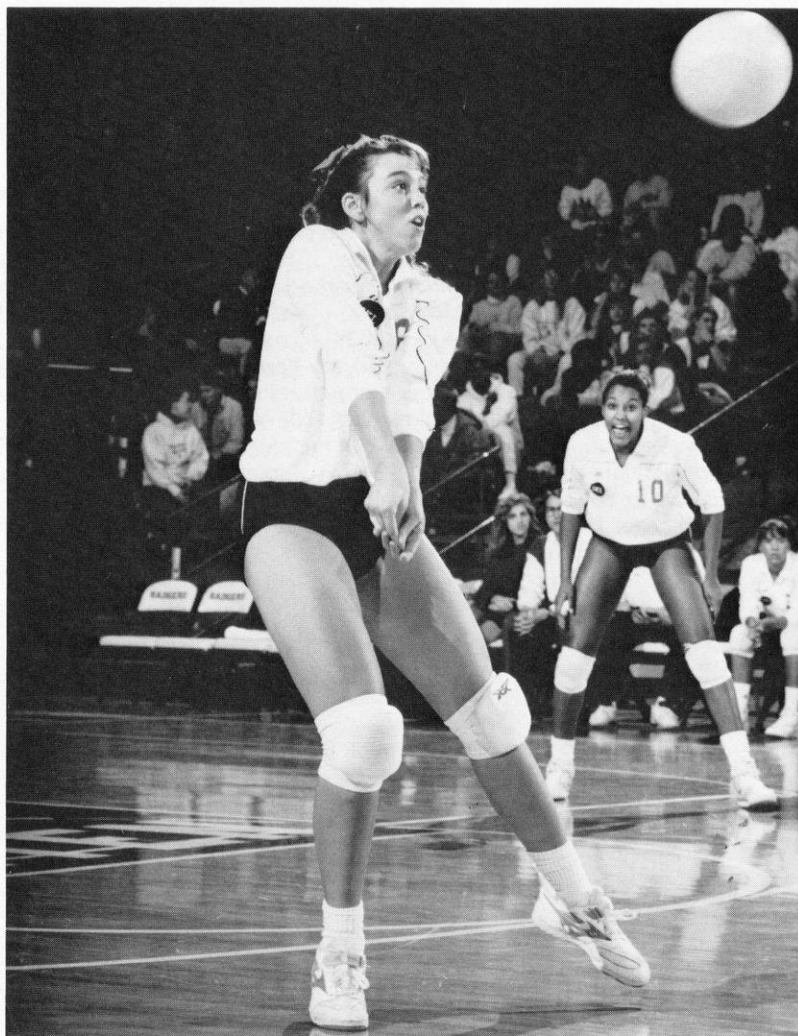

TOP: Kristin Sobocinski played in 103 games last season as a right-side hitter. She is the leading candidate for the starting setter position this season.

BOTTOM: Brigitte Lourey led the Badgers in digs in three matches as a freshman recording a career high 14 against Ohio State.

Individual Records

Single Match Records (1982-91)

| | | | | |
|------------------------------|--------|-----------------|----------------------|----------|
| Most Kills | 31 | Megan Scott | vs. Michigan State | 11-12-83 |
| Big Ten | 26 | Lisa Boyd | vs. Iowa | 10-29-88 |
| Most Total Attempts | 26 | Lisa Boyd | vs. Illinois | 10-13-90 |
| Big Ten | 78 | Lisa Boyd | vs. Iowa | 10-29-88 |
| Highest Hitting Pct. | 78 | Lisa Boyd | vs. Iowa | 10-29-88 |
| (min. 5 att. per game) | .750 % | Arlisa Hagan | vs. UW-Milwaukee | 9-17-90 |
| Big Ten | .640 | Lisa Boyd | vs. Michigan | 11-23-90 |
| Most Assists | 76 | Liz Tortorello | vs. Iowa | 10-20-90 |
| Big Ten | 76 | Liz Tortorello | vs. Iowa | 10-20-90 |
| Most Service Aces | 8 | Megan Scott | vs. Eastern Illinois | 9-3-83 |
| Big Ten | 8 | Susan Wohlford | vs. UW-Milwaukee | 9-12-88 |
| Most Digs | 8 | Margie Kaminski | vs. Michigan | 10-31-87 |
| Big Ten | 44 | Susan Wohlford | vs. Iowa | 10-20-90 |
| Most Block Solos | 44 | Susan Wohlford | vs. Iowa | 10-20-90 |
| Big Ten | 9 | Julie Fautsch | vs. Juniata College | 9-19-86 |
| Most Block Assists | 8 | Megan Scott | vs. Iowa | 9-23-83 |
| Big Ten | 14 | Alison Abraham | vs. Indiana | 11-19-88 |
| Most Total Block Pts. | 14 | Alison Abraham | vs. Indiana | 11-19-88 |
| Big Ten | 17 | Arlisa Hagan | vs. Loyola Marymount | 9-6-90 |
| | 17 | Tracy Tiffany | vs. Illinois-Chicago | 9-5-87 |
| | 15 | Lisa Boyd | vs. Michigan State | 9-25-88 |
| | 15 | Lisa Boyd | vs. Iowa | 10-20-90 |

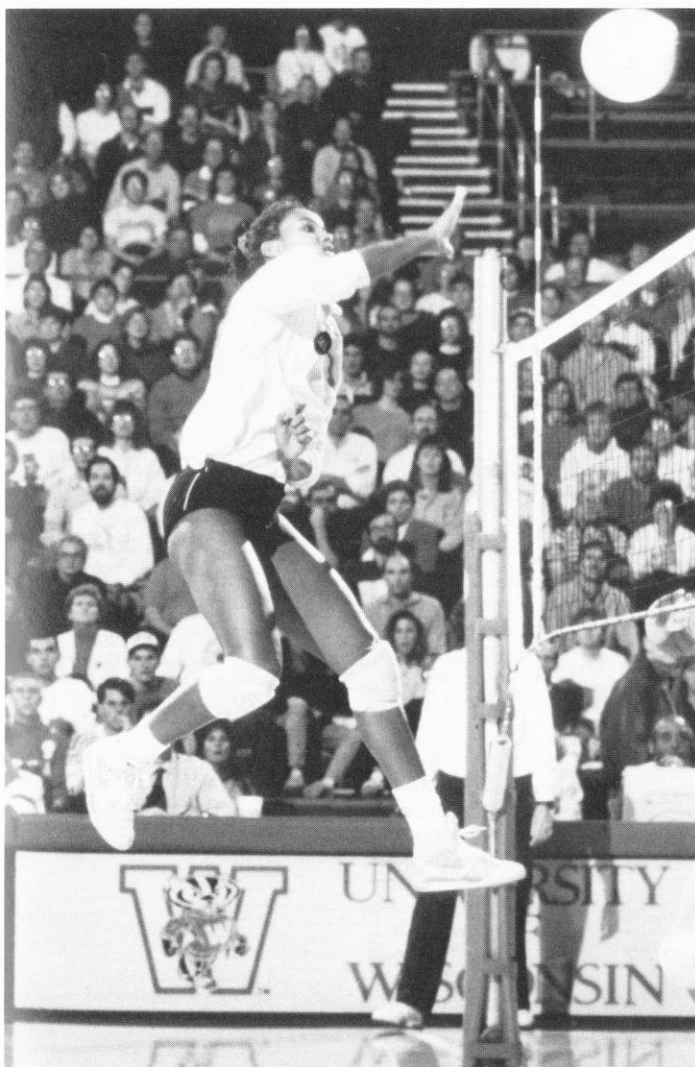
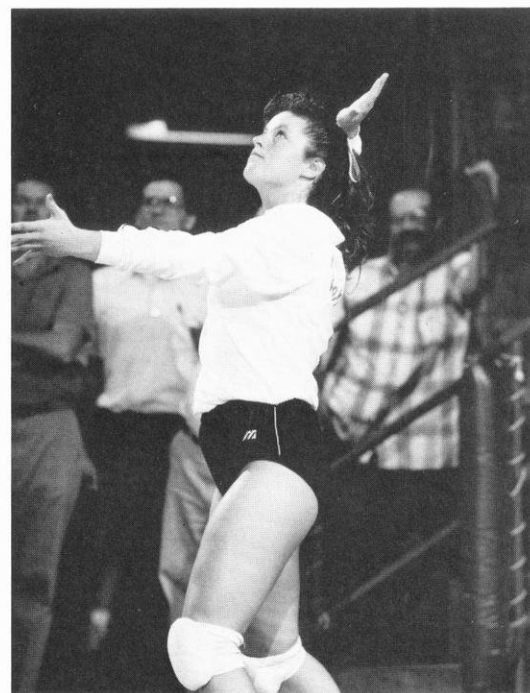

Single Season Records (1982-91)

| | | | |
|------------------------------|--------|-----------------|------|
| Most Kills | 478 | Arlisa Hagan | 1990 |
| Big Ten | 283 | Arlisa Hagan | 1991 |
| Most Total Attempts | 1177 | Marianne Kelm | 1989 |
| Big Ten | 695 | Marianne Kelm | 1989 |
| Highest Hitting Pct. | .332 % | Arlisa Hagan | 1990 |
| (min. 5 attempts per game) | | | |
| Big Ten | .323 % | Lisa Boyd | 1990 |
| Most Assists | 1461 | Liz Tortorello | 1990 |
| Big Ten | 867 | Liz Tortorello | 1990 |
| Most Service Aces | 61 | Margie Kaminski | 1987 |
| Big Ten | 40 | Margie Kaminski | 1987 |
| Most Digs | 560 | Susan Wohlford | 1990 |
| Big Ten | 336 | Susan Wohlford | 1988 |
| Most Block Solos | 56 | Lisa Boyd | 1990 |
| Big Ten | 31 | Lisa Boyd | 1990 |
| Most Block Assists | 150 | Lisa Boyd | 1990 |
| Big Ten | 92 | Lisa Boyd | 1988 |
| Most Total Block Pts. | 206 | Lisa Boyd | 1990 |
| Big Ten | 118 | Lisa Boyd | 1990 |

Total Individual Blocks Pts.=Block Solos + Block Assists

Note: Volleyball statistics have been kept since 1982.

LEFT: Arlisa Hagan set a UW record in 1991 for most kills during the Big Ten season with 283.

ABOVE: Samantha Scott finished third on the team in service aces last year recording 24 as a freshman.

Top 10 Match Performances

Individual 1982-91

Kills

| | | | | |
|----|-----------------|----|----------------------|----------|
| 1. | Megan Scott | 31 | vs. Michigan State | 11-12-83 |
| 2. | Lisa Boyd | 26 | vs. Illinois | 10-13-90 |
| | Arlisa Hagan | 26 | vs. Oregon State | 9-9-90 |
| | Lisa Boyd | 26 | vs. Iowa | 10-29-88 |
| | Megan Scott | 26 | vs. Eastern Illinois | 9-3-83 |
| 6. | Marianne Kelm | 25 | vs. Northwestern | 10-25-89 |
| | Lisa Boyd | 25 | vs. Minnesota | 10-28-88 |
| | Margie Kaminski | 25 | vs. Northwestern | 11-22-85 |
| 9. | Arlisa Hagan | 24 | vs. Indiana | 10-11-91 |
| | Kristen Roman | 24 | vs. Minnesota | 10-24-84 |
| | Megan Scott | 24 | vs. Michigan | 10-7-83 |

Total Attempts

| | | | | |
|----|----------------|----|--------------------|----------|
| 1. | Lisa Boyd | 78 | vs. Iowa | 10-29-88 |
| 2. | Kristen Roman | 74 | vs. Minnesota | 10-24-84 |
| 3. | Mary Penosky | 70 | vs. Michigan State | 9-25-88 |
| 4. | Kristen Roman | 67 | vs. Ohio State | 11-9-84 |
| | Kristen Roman | 65 | vs. Northwestern | 10-26-85 |
| 6. | Susan Wohlford | 64 | vs. Iowa | 10-20-90 |
| | Alison Abraham | 64 | vs. Indiana | 11-19-88 |
| 8. | Marianne Kelm | 62 | vs. Northwestern | 10-25-89 |
| 9. | Susan Wohlford | 61 | vs. Michigan State | 9-25-88 |
| | Kristen Roman | 61 | vs. Northwestern | 11-22-85 |
| | Kristen Roman | 61 | vs. Michigan | 9-21-85 |

Hitting Efficiency

| | | | | |
|-----|-----------------|------|-----------------------|----------|
| 1. | Arlisa Hagan | .750 | vs. UW-Milwaukee | 9-17-90 |
| 2. | Julie Fautsch | .667 | vs. Northern Illinois | 9-28-83 |
| 3. | Lisa Boyd | .640 | vs. Michigan | 11-23-90 |
| 4. | Margie Kaminski | .619 | vs. Illinois | 10-9-87 |
| 5. | Lisa Boyd | .600 | vs. Loyola | 9-16-89 |
| 6. | Andrea York | .593 | vs. Hofstra | 12-1-89 |
| 7. | Lisa Boyd | .588 | vs. Michigan State | 9-21-90 |
| | Sonya Rencevicz | .588 | vs. Iowa | 10-27-82 |
| 9. | Sara Wilson | .583 | vs. Valparaiso | 9-15-89 |
| 10. | Susan Wohlford | .556 | vs. Iowa State | 9-15-90 |

Assists

| | | | | |
|-----|----------------|----|--------------------|----------|
| 1. | Liz Tortorello | 76 | vs. Iowa | 10-20-90 |
| 2. | Liz Tortorello | 75 | vs. Indiana | 11-2-90 |
| 3. | Sue Gilmeister | 69 | vs. Illinois State | 10-2-85 |
| 4. | Tortorello | 68 | vs. Illinois | 10-13-90 |
| | Liz Tortorello | 68 | vs. Purdue | 10-12-90 |
| 6. | Liz Tortorello | 66 | vs. Michigan | 11-16-91 |
| 7. | Liz Tortorello | 65 | vs. Penn State | 10-26-91 |
| | Sue Gilmeister | 65 | vs. Minnesota | 10-24-84 |
| 9. | Liz Tortorello | 64 | vs. Ohio State | 11-3-90 |
| 10. | Susan Temple | 62 | vs. Purdue | 11-3-89 |

Service Aces

| | | | | |
|----|-----------------|---|-----------------------|----------|
| 1. | Susan Wohlford | 8 | vs. UW-Milwaukee | 9-12-88 |
| | Margie Kaminski | 8 | vs. Michigan | 10-31-87 |
| | Megan Scott | 8 | vs. Eastern Illinois | 9-3-83 |
| 4. | Tracy Tiffany | 7 | vs. Western Illinois | 9-5-87 |
| | Sonya Rencevicz | 7 | vs. UW-LaCrosse | 9-16-82 |
| 6. | Margie Kaminski | 6 | vs. Purdue | 10-14-86 |
| | Tracy Tiffany | 6 | vs. Illinois-Chicago | 9-6-86 |
| | Kristen Roman | 6 | vs. Northern Illinois | 11-26-85 |
| | Julie Fautsch | 6 | vs. Michigan | 9-21-85 |
| | Julie Myers | 6 | vs. Iowa | 10-12-84 |

Team 1982-91

| | | | |
|-----|----|--------------------|----------|
| 1. | 97 | vs. Iowa | 10-20-90 |
| 2. | 92 | vs. Iowa | 10-29-88 |
| 3. | 89 | vs. Indiana | 11-2-90 |
| | 89 | vs. Hofstra | 12-1-89 |
| 5. | 85 | vs. Purdue | 10-12-90 |
| 6. | 84 | vs. Michigan | 11-16-91 |
| 7. | 83 | vs. Illinois State | 10-2-85 |
| 8. | 81 | vs. Northwestern | 10-25-89 |
| | 81 | vs. Indiana | 11-19-88 |
| 10. | 78 | vs. Michigan State | 9-25-88 |
| | 78 | vs. Ohio State | 10-17-87 |

| | | | |
|-----|-----|--------------------|----------|
| 1. | 295 | vs. Iowa | 10-20-90 |
| | 295 | vs. Iowa | 10-29-88 |
| 3. | 286 | vs. Michigan State | 9-25-88 |
| 4. | 276 | vs. Purdue | 10-12-90 |
| 5. | 265 | vs. Indiana | 11-19-88 |
| 6. | 242 | vs. Illinois | 11-29-91 |
| 7. | 240 | vs. Illinois | 10-13-90 |
| | 240 | vs. Purdue | 11-3-89 |
| 9. | 239 | vs. Indiana | 11-2-90 |
| 10. | 238 | vs. Northwestern | 10-21-87 |

| | | | |
|-----|------|-----------------------|----------|
| 1. | .470 | vs. Loyola | 9-16-89 |
| 2. | .457 | vs. North Carolina | 10-19-85 |
| 3. | .440 | vs. Michigan State | 9-21-90 |
| 4. | .433 | vs. Valparaiso | 9-15-89 |
| 5. | .413 | vs. Michigan State | 11-24-90 |
| 6. | .400 | vs. Marquette | 9-13-89 |
| 7. | .382 | vs. Illinois State | 9-30-89 |
| 8. | .375 | vs. UW-Green Bay | 9-5-89 |
| 9. | .368 | vs. Northwestern | 9-26-90 |
| 10. | .361 | vs. Northern Illinois | 11-25-86 |

| | | | |
|-----|----|--------------------|----------|
| 1. | 90 | vs. Iowa | 10-29-88 |
| 2. | 84 | vs. Iowa | 10-20-90 |
| 3. | 80 | vs. Purdue | 10-12-90 |
| 4. | 79 | vs. Indiana | 11-2-90 |
| 5. | 78 | vs. Hofstra | 12-1-89 |
| 6. | 75 | vs. Illinois State | 10-2-85 |
| 7. | 73 | vs. Indiana | 11-19-88 |
| | 73 | vs. Michigan State | 9-25-88 |
| 9. | 71 | vs. Ohio State | 10-17-87 |
| 10. | 69 | vs. Northwestern | 11-20-91 |

| | | | |
|-----|----|-----------------------|----------|
| 1. | 25 | vs. Illinois-Chicago | 9-7-83 |
| 2. | 22 | vs. Minnesota | 9-21-83 |
| 3. | 18 | vs. Texas-Arlington | 9-10-83 |
| 4. | 17 | vs. Northern Illinois | 11-26-85 |
| 5. | 16 | vs. Northern Illinois | 9-12-89 |
| | 16 | vs. Northwestern | 9-10-83 |
| 7. | 15 | vs. Western Illinois | 9-5-87 |
| | 15 | vs. Minnesota | 11-5-83 |
| | 15 | vs. Michigan | 10-7-83 |
| 10. | 14 | vs. Michigan | 11-11-89 |
| | 14 | vs. UW-Green Bay | 9-5-89 |

Individual 1982-91

Digs

| | | | | |
|-----|-----------------|----|--------------------|----------|
| 1. | Susan Wohlford | 44 | vs. Iowa | 10-20-90 |
| 2. | Kristen Roman | 39 | vs. Michigan | 9-21-85 |
| 3. | Susan Wohlford | 37 | vs. Hofstra | 12-1-89 |
| | Margie Kaminski | 35 | vs. Michigan | 9-21-85 |
| 5. | Susan Wohlford | 32 | vs. Illinois | 10-6-90 |
| | Susan Wohlford | 32 | vs. Indiana | 11-19-88 |
| | Margie Kaminski | 32 | vs. Michigan State | 11-21-86 |
| 8. | Susan Wohlford | 31 | vs. Iowa | 10-29-88 |
| 9. | Susan Wohlford | 30 | vs. Pittsburgh | 9-31-90 |
| 10. | Tracy Tiffany | 29 | vs. Ohio State | 10-17-87 |
| | Margie Kaminski | 26 | vs. Louisville | 9-21-85 |

Block Solos

| | | | | |
|----|-------------------|---|----------------------|----------|
| 1. | Julie Fautsch | 9 | vs. Juniata | 9-19-86 |
| 2. | Megan Scott | 8 | vs. Iowa | 9-23-83 |
| 3. | Arlisa Hagan | 6 | vs. Long Beach State | 9-7-90 |
| | Megan Scott | 6 | vs. Northwestern | 9-10-83 |
| 5. | Lisa Boyd | 5 | vs. Northwestern | 10-24-90 |
| | Jeanette Simenson | 5 | vs. UW-Green Bay | 9-12-90 |
| | Arlisa Hagan | 5 | vs. Loyola-Marymount | 9-6-90 |
| | Lisa Boyd | 5 | vs. Pittsburgh | 8-31-90 |
| | Tracy Tiffany | 5 | vs. Illinois-Chicago | 9-3-87 |
| | Connie Venzke | 5 | vs. Michigan State | 10-25-86 |

Block Assists

| | | | | |
|----|-----------------|----|----------------------|----------|
| 1. | Alison Abraham | 14 | vs. Indiana | 11-19-88 |
| 2. | Lisa Boyd | 13 | vs. Indiana | 9-22-89 |
| | Connie Venzke | 13 | vs. Bradley | 10-11-86 |
| | Julie Fautsch | 13 | vs. Northwestern | 10-26-85 |
| 5. | Lisa Boyd | 12 | vs. Iowa | 10-20-90 |
| | Arlisa Hagan | 12 | vs. Loyola-Marymount | 9-6-90 |
| | Lisa Boyd | 12 | vs. Michigan State | 9-25-88 |
| | Tracy Tiffany | 12 | vs. Illinois-Chicago | 9-3-87 |
| | Connie Venzke | 12 | vs. Illinois-Chicago | 9-3-87 |
| | Margie Kaminski | 12 | vs. Ohio State | 11-28-86 |

Total Blocks

| | | | | |
|-----|-----------------|----|----------------------|----------|
| 1. | Arlisa Hagan | 17 | vs. Loyola-Marymount | 9-6-90 |
| | Tracy Tiffany | 17 | vs. Illinois-Chicago | 9-3-87 |
| 3. | Connie Venzke | 16 | vs. Illinois-Chicago | 9-3-87 |
| 4. | Lisa Boyd | 15 | vs. Iowa | 10-20-90 |
| | Lisa Boyd | 15 | vs. Michigan State | 9-25-88 |
| 6. | Lisa Boyd | 14 | vs. Indiana | 9-22-89 |
| | Alison Abraham | 14 | vs. Indiana | 11-19-88 |
| | Connie Venzke | 14 | vs. Bradley | 10-11-86 |
| | Julie Fautsch | 14 | vs. Northwestern | 10-26-85 |
| 10. | Margie Kaminski | 13 | vs. Ohio State | 11-28-86 |
| | Megan Scott | 13 | vs. Iowa | 9-23-83 |

Total Team Blocks = Block solos + 1/2 Block assists

Team 1982-91

| | | | |
|-----|-----|--------------------|-----------|
| 1. | 162 | vs. Michigan | 9-21-85 |
| 2. | 141 | vs. Iowa | 10-29-88 |
| 3. | 135 | vs. Indiana | 11-19-84. |
| 4. | 132 | vs. Iowa | 10-20-90 |
| 5. | 126 | vs. Hofstra | 12-1-89 |
| 6. | 124 | vs. Ohio State | 10-17-87 |
| 7. | 117 | vs. Ohio State | 9-27-86 |
| 8. | 116 | vs. Louisville | 9-21-85 |
| 9. | 115 | vs. Indiana | 9-26-86 |
| 10. | 114 | vs. Michigan State | 9-25-88 |

| | | | |
|-----|----|----------------------|----------|
| 1. | 15 | vs. Eastern Kentucky | 10-18-85 |
| 2. | 13 | vs. Hofstra | 12-1-89 |
| | 13 | vs. Illinois-Chicago | 9-3-87 |
| 4. | 11 | vs. Long Beach State | 9-7-90 |
| | 11 | vs. Pittsburgh | 8-31-90 |
| | 11 | vs. Juniata | 9-19-86 |
| | 11 | vs. Iowa | 9-23-83 |
| 8. | 10 | vs. Loyola-Marymount | 9-6-90 |
| 9. | 9 | vs. Michigan State | 10-25-86 |
| 10. | 8 | vs. Ohio State | 11-3-90 |
| | 8 | vs. Purdue | 10-12-90 |

| | | | |
|----|----|----------------------|----------|
| 1. | 61 | vs. Illinois-Chicago | 9-3-87 |
| 2. | 44 | vs. Indiana | 11-19-88 |
| 3. | 41 | vs. Northwestern | 10-26-85 |
| 4. | 38 | vs. Illinois | 11-13-90 |
| | 38 | vs. Indiana | 9-22-89 |
| | 38 | vs. Michigan State | 11-21-86 |
| 7. | 37 | vs. Bradley | 10-11-86 |
| 8. | 36 | vs. Michigan State | 9-25-88 |
| | 36 | vs. Ohio State | 10-17-87 |
| | 36 | vs. Long Beach State | 9-7-90 |

| | | | |
|-----|------|----------------------|----------|
| 1. | 32 | vs. Eastern Kentucky | 10-18-85 |
| 2. | 29 | vs. Long Beach State | 9-7-90 |
| 3. | 26 | vs. Illinois | 10-13-90 |
| 4. | 25 | vs. Loyola | 9-6-90 |
| | 25 | vs. Indiana | 11-19-88 |
| 6. | 23 | vs. Eastern Illinois | 9-2-88 |
| 7. | 22 | vs. Michigan State | 9-25-88 |
| | 22 | vs. Michigan State | 11-21-86 |
| 9. | 21.5 | vs. Iowa | 10-20-89 |
| 10. | 21 | vs. California | 9-8-90 |
| | 21 | vs. Ohio State | 11-3-90 |

Individual Top 10 Season Performances

Cumulative Records 1982-91

Kills

| | | |
|-------------------|-----|------|
| 1. Arlisa Hagan | 478 | 1990 |
| 2. Megan Scott | 443 | 1983 |
| 3. Arlisa Hagan | 429 | 1991 |
| 4. Marianne Kelm | 425 | 1989 |
| 5. Lisa Boyd | 359 | 1990 |
| 6. Susan Wohlford | 343 | 1991 |
| 7. Julie Fautsch | 304 | 1983 |
| 8. Kristen Roman | 293 | 1986 |
| 9. Tracy Tiffany | 284 | 1987 |
| 10. Liz Potempa | 284 | 1986 |

Total Attempts

| | | |
|--------------------|------|------|
| 1. Marianne Kelm | 1177 | 1989 |
| 2. Alison Abraham | 1107 | 1990 |
| 3. Kristen Roman | 1090 | 1985 |
| 4. Arlisa Hagan | 1044 | 1991 |
| 5. Megan Scott | 1022 | 1983 |
| 6. Susan Wohlford | 1007 | 1990 |
| 7. Susan Wohlford | 965 | 1991 |
| 8. Susan Wohlford | 940 | 1989 |
| 9. Mary Penosky | 911 | 1988 |
| 10. Susan Wohlford | 902 | 1988 |

Hitting Efficiency (100 attempts minimum)

| | | |
|----------------------|------|------|
| 1. Arlisa Hagan | .332 | 1990 |
| 2. Lisa Boyd | .310 | 1989 |
| 3. Arlisa Hagan | .274 | 1991 |
| 4. Margie Kaminski | .272 | 1986 |
| Sue Gilmeister | .272 | 1985 |
| 6. Margie Kaminski | .268 | 1985 |
| 7. Margie Kaminski | .256 | 1987 |
| 8. Marianne Kelm | .254 | 1989 |
| 9. Jeanette Simenson | .250 | 1991 |
| 10. Susan Wohlford | .240 | 1991 |

Assists

| | | |
|-------------------|------|------|
| 1. Liz Tortorello | 1461 | 1990 |
| 2. Liz Tortorello | 1306 | 1991 |
| 3. Sue Gilmeister | 1115 | 1985 |
| 4. Susan Temple | 856 | 1989 |
| 5. Sue Gilmeister | 827 | 1984 |
| 6. Lori Lang | 712 | 1986 |
| 7. Liz Tortorello | 674 | 1988 |
| 8. Liz Tortorello | 666 | 1989 |
| 9. Susan Temple | 598 | 1988 |
| 10. Susan Temple | 526 | 1986 |

Service Aces

| | | |
|--------------------|----|------|
| 1. Margie Kaminski | 61 | 1987 |
| 2. Megan Scott | 50 | 1983 |
| 3. Susan Temple | 49 | 1989 |
| 4. Susan Wohlford | 46 | 1989 |
| 5. Lisa Boyd | 44 | 1990 |
| 6. Susan Wohlford | 42 | 1988 |
| 7. Kathy Cogan | 41 | 1983 |
| 8. Sue Gilmeister | 40 | 1983 |
| Mary Penosky | 40 | 1990 |
| 10. Susan Wohlford | 39 | 1990 |

Big Ten Competition 1982-91

| | | |
|--------------------|-----|------|
| 1. Arlisa Hagan | 283 | 1991 |
| 2. Arlisa Hagan | 263 | 1990 |
| 3. Marianne Kelm | 245 | 1989 |
| 4. Kristen Roman | 234 | 1985 |
| 5. Lisa Boyd | 228 | 1990 |
| 6. Susan Wohlford | 217 | 1991 |
| 7. Megan Scott | 198 | 1983 |
| Lisa Boyd | 198 | 1988 |
| 9. Margie Kaminski | 185 | 1987 |
| Alison Abraham | 185 | 1990 |

| | | |
|-------------------|-----|------|
| 1. Marianne Kelm | 695 | 1989 |
| 2. Kristen Roman | 690 | 1985 |
| 3. Arlisa Hagan | 669 | 1991 |
| 4. Susan Wohlford | 620 | 1990 |
| 5. Susan Wohlford | 618 | 1991 |
| 6. Arlisa Hagan | 617 | 1990 |
| 7. Alison Abraham | 587 | 1990 |
| 8. Kristen Roman | 551 | 1987 |
| 9. Susan Wohlford | 548 | 1988 |
| 10. Tracy Tiffany | 548 | 1987 |

| | | |
|----------------------|------|------|
| 1. Lisa Boyd | .323 | 1990 |
| 2. Arlisa Hagan | .316 | 1990 |
| 3. Arlisa Hagan | .291 | 1991 |
| 4. Laurie Smith | .280 | 1991 |
| 5. Jeanette Simenson | .274 | 1991 |
| 6. Margie Kaminski | .258 | 1985 |
| 7. Marianne Kelm | .252 | 1989 |
| 8. Margie Kaminski | .249 | 1986 |
| 9. Margie Kaminski | .248 | 1987 |
| 10. Megan Scott | .243 | 1982 |
| Susan Wohlford | .243 | 1991 |

| | | |
|-------------------|-----|------|
| 1. Liz Tortorello | 867 | 1990 |
| 2. Liz Tortorello | 847 | 1991 |
| 3. Sue Gilmeister | 635 | 1985 |
| 4. Susan Temple | 486 | 1989 |
| 5. Sue Gilmeister | 428 | 1984 |
| 6. Lori Lang | 398 | 1986 |
| 7. Liz Tortorello | 394 | 1988 |
| 8. Susan Temple | 377 | 1988 |
| 9. Mary Penosky | 337 | 1987 |
| 10. Susan Temple | 315 | 1987 |

| | | |
|--------------------|----|------|
| 1. Margie Kaminski | 40 | 1987 |
| 2. Susan Temple | 25 | 1989 |
| 3. Laura Skaathun | 24 | 1983 |
| Lisa Boyd | 24 | 1990 |
| 5. Denise Maybach | 23 | 1982 |
| Margie Kaminski | 23 | 1986 |
| 7. Susan Wohlford | 22 | 1990 |
| 8. Sonya Renevick | 21 | 1982 |
| Liz Tortorello | 21 | 1988 |
| Mary Penosky | 21 | 1990 |

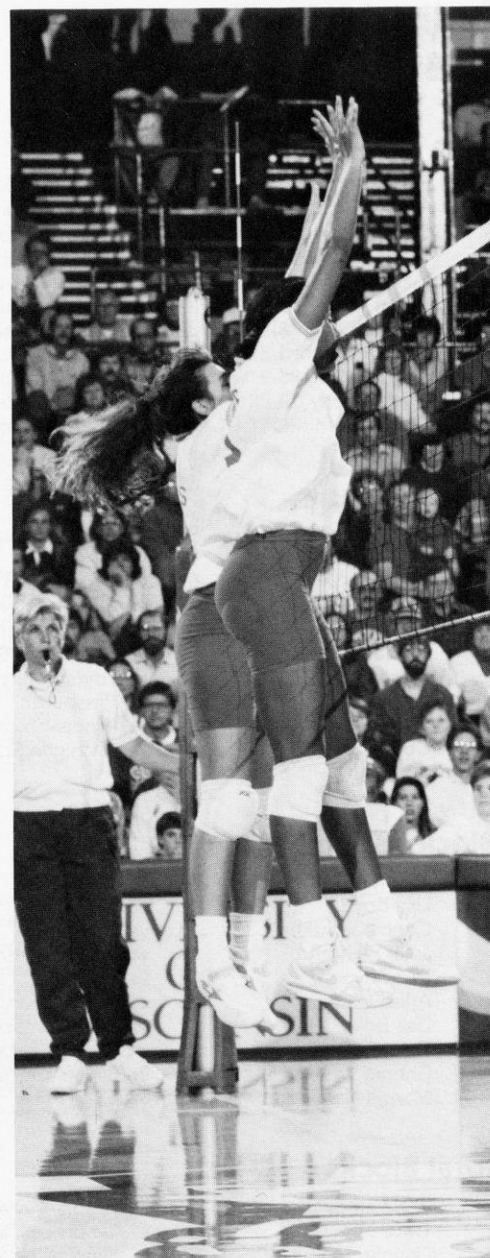

Brigitte Lourey and Arlisa Hagan finished fourth and first on the team in blocks last year. Wisconsin finished fourth in the Big Ten Conference in blocks with 2.74 per game.

Cumulative Records 1982-91

Digs

| | | |
|--------------------|-----|------|
| 1. Susan Wohlford | 560 | 1990 |
| 2. Susan Wohlford | 491 | 1989 |
| 3. Susan Wohlford | 477 | 1991 |
| 4. Susan Wohlford | 392 | 1988 |
| 5. Lisa Boyd | 374 | 1989 |
| 6. Lisa Boyd | 372 | 1990 |
| 7. Mary Penosky | 367 | 1990 |
| 8. Margie Kaminski | 325 | 1986 |
| 9. Kristen Roman | 322 | 1985 |
| 10. Mary Penosky | 317 | 1988 |

Block Solos

| | | |
|-------------------|----|------|
| 1. Lisa Boyd | 56 | 1990 |
| 2. Arlisa Hagan | 55 | 1990 |
| 3. Megan Scott | 53 | 1983 |
| 4. Lisa Boyd | 37 | 1989 |
| 5. Julie Fautsch | 36 | 1985 |
| 6. Arlisa Hagan | 34 | 1991 |
| 7. Julie Fautsch | 33 | 1984 |
| Julie Fautsch | 33 | 1983 |
| 9. Tracy Tiffany | 31 | 1987 |
| 10. Julie Fautsch | 30 | 1986 |

Block Assists

| | | |
|------------------|-----|------|
| 1. Lisa Boyd | 150 | 1990 |
| 2. Arlisa Hagan | 146 | 1990 |
| 3. Arlisa Hagan | 129 | 1991 |
| 4. Lisa Boyd | 118 | 1989 |
| 5. Lisa Boyd | 116 | 1988 |
| 6. Tracy Tiffany | 113 | 1987 |
| 7. Connie Venzke | 106 | 1987 |
| 8. Connie Venzke | 105 | 1986 |
| 9. Julie Fautsch | 103 | 1986 |
| Margie Kaminski | 103 | 1986 |

Total Block Points*

| | | |
|-------------------|-----|------|
| 1. Lisa Boyd | 206 | 1990 |
| 2. Arlisa Hagan | 201 | 1990 |
| 3. Arlisa Hagan | 163 | 1991 |
| 4. Lisa Boyd | 155 | 1989 |
| 5. Tracy Tiffany | 144 | 1987 |
| 6. Megan Scott | 134 | 1983 |
| Lisa Boyd | 134 | 1988 |
| 8. Julie Fautsch | 133 | 1986 |
| 9. Julie Fautsch | 132 | 1985 |
| 10. Connie Venzke | 130 | 1986 |

* Total Individual Block Points=Block Solos + Block Assists

Big Ten Competition 1982-91

| | | |
|---------------------|-----|------|
| 1. Susan Wohlford | 336 | 1990 |
| 2. Susan Wohlford | 312 | 1991 |
| 3. Susan Wohlford | 267 | 1988 |
| 4. Susan Wohlford | 257 | 1989 |
| 5. Lisa Boyd | 230 | 1990 |
| 6. Mary Penosky | 210 | 1990 |
| 7. Margie Kaminski | 209 | 1986 |
| 8. Mary Penosky | 208 | 1988 |
| 9. Lisa Boyd | 206 | 1989 |
| 10. Margie Kaminski | 193 | 1987 |

| | | |
|------------------|----|------|
| 1. Lisa Boyd | 31 | 1990 |
| 2. Arlisa Hagan | 23 | 1991 |
| 3. Arlisa Hagan | 22 | 1990 |
| Lisa Boyd | 22 | 1989 |
| Megan Scott | 22 | 1983 |
| 6. Megan Scott | 20 | 1982 |
| 7. Julie Fautsch | 18 | 1984 |
| Tracy Tiffany | 18 | 1987 |
| 9. Connie Venzke | 17 | 1986 |
| Julie Fautsch | 17 | 1985 |
| Julie Fautsch | 17 | 1983 |

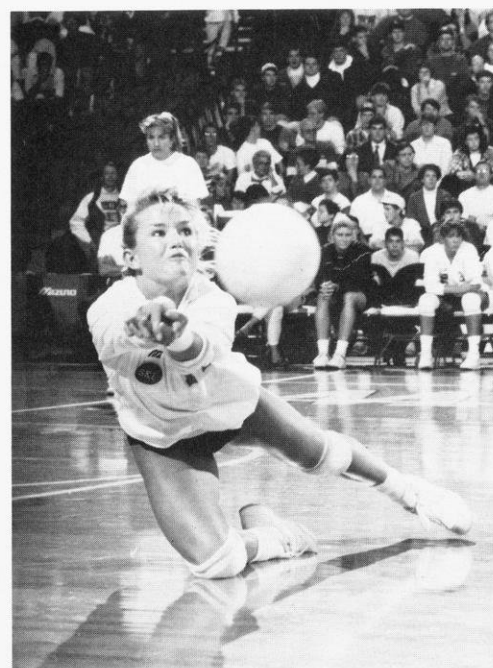

Susan Wohlford finished her career last season as the holder of all UW dig records. She also finished fourth in the nation for career digs with 1,920.

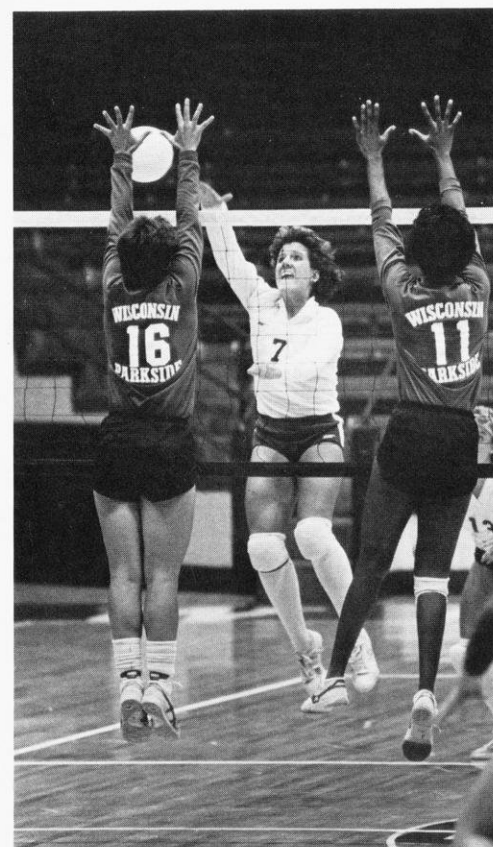

Assistant coach Margie (Kaminski) Fitzpatrick ranks among the top 10 in eight of nine career categories for the Badgers.

All-Time Individual Career Records 1982-91

| Name | Mark | Years | No. Seasons |
|------|------|-------|-------------|
|------|------|-------|-------------|

Kills

| | | | |
|--------------------|------|------------|---|
| 1. Kristen Roman | 1161 | 1984-87 | 4 |
| 2. Susan Wohlford | 1132 | 1988-91 | 4 |
| 3. Arlisa Hagan | 1027 | 1989-91 | 3 |
| 4. Margie Kaminski | 924 | 1984-87 | 4 |
| 5. Julie Fautsch | 901 | 1983-86 | 4 |
| 6. Lisa Boyd | 899 | 1987-90 | 4 |
| 7. Tracy Tiffany | 676 | 1984-87 | 4 |
| 8. Megan Scott | 680 | 1982-83 | 2 |
| 9. Alison Abraham | 665 | 1988-90 | 3 |
| 10. Mary Penosky | 661 | 1987-88,90 | 3 |

Total Attempts

| | | | |
|--------------------|------|------------|---|
| 1. Susan Wohlford | 3814 | 1988-91 | 4 |
| 2. Kristen Roman | 3610 | 1984-87 | 4 |
| 3. Arlisa Hagan | 2488 | 1989-91 | 3 |
| 4. Julie Fautsch | 2433 | 1983-86 | 4 |
| 5. Margie Kaminski | 2310 | 1984-87 | 4 |
| 6. Lisa Boyd | 2260 | 1987-90 | 4 |
| 7. Mary Penosky | 2191 | 1987-88,90 | 3 |
| 8. Alison Abraham | 2023 | 1988-90 | 3 |
| 9. Tracy Tiffany | 1909 | 1984-87 | 4 |
| 10. Connie Venzke | 1876 | 1984-87 | 4 |

Hitting Efficiency

(400 attempts minimum)

| | | | |
|----------------------|------|---------|---|
| 1. Arlisa Hagan | .295 | 1989-91 | 3 |
| 2. Lisa Boyd | .286 | 1987-90 | 4 |
| 3. Megan Scott | .284 | 1982-83 | 2 |
| 4. Margie Kaminski | .276 | 1984-87 | 4 |
| 5. Marianne Kelm | .227 | 1988-89 | 2 |
| 6. Sara Wilson | .213 | 1989-91 | 3 |
| 7. Jeanette Simenson | .210 | 1988-91 | 4 |
| 8. Tracy Tiffany | .205 | 1984-87 | 4 |
| 9. Alison Abraham | .202 | 1988-90 | 3 |
| 10. Julie Fautsch | .193 | 1983-86 | 4 |

Assists

| | | | |
|-----------------------|------|------------|---|
| 1. Liz Tortorello | 4107 | 1988-91 | 4 |
| 2. Susan Temple | 2478 | 1986-89 | 4 |
| 3. Sue Gilmeister | 1962 | 1983-85 | 3 |
| 4. Lori Lang | 761 | 1985-88 | 4 |
| 5. Mary Penosky | 537 | 1987-88,90 | 3 |
| 6. Laura Skaathun | 492 | 1983 | 1 |
| 7. Donna Reilly | 377 | 1982-83 | 2 |
| 8. Kristin Sobocinski | 197 | 1990-91 | 2 |
| 9. Julie Fautsch | 155 | 1983-86 | 4 |
| 10. Margie Kaminski | 151 | 1984-87 | 4 |

Service Aces

| | | | |
|--------------------|-----|---------|---|
| 1. Margie Kaminski | 166 | 1984-87 | 4 |
| 2. Susan Wohlford | 154 | 1988-91 | 4 |
| 3. Susan Temple | 146 | 1986-89 | 4 |
| 4. Liz Tortorello | 135 | 1988-91 | 4 |
| 5. Kristen Roman | 115 | 1984-87 | 4 |
| 6. Sue Gilmeister | 101 | 1983-85 | 3 |
| 7. Julie Fautsch | 81 | 1983-86 | 4 |
| 8. Megan Scott | 78 | 1982-83 | 2 |
| 9. Tracy Tiffany | 76 | 1984-87 | 4 |
| 10. Lisa Boyd | 75 | 1987-90 | 4 |

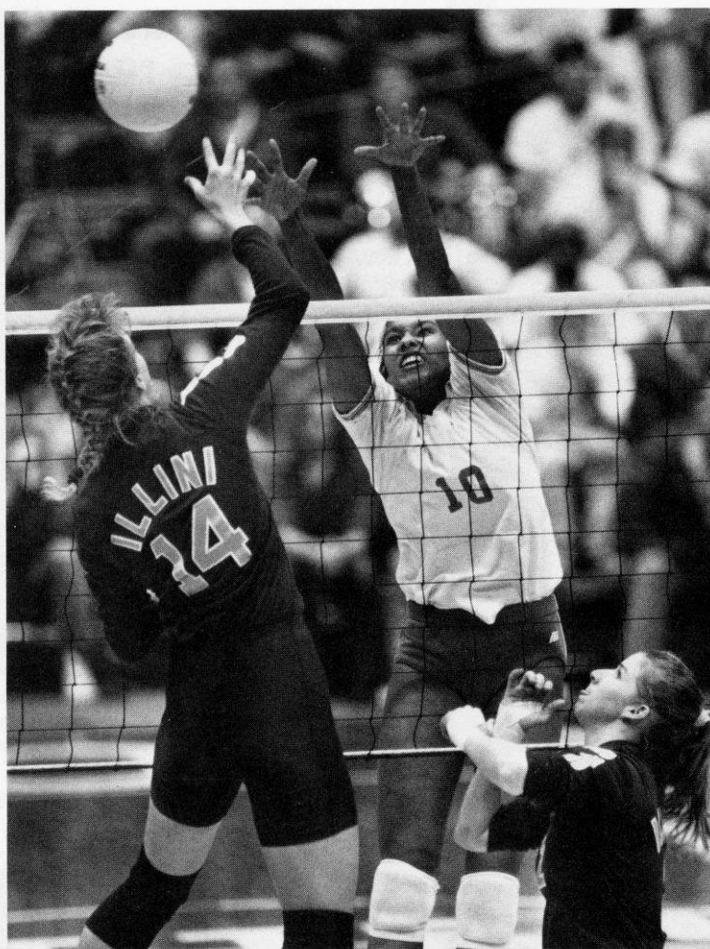

Arlisa Hagan is on track to become the UW's all-time career kill and block leader this season. She is also the leader in career hitting efficiency.

Digs

| | | | |
|--------------------|------|------------|---|
| 1. Susan Wohlford | 1920 | 1988-91 | 4 |
| 2. Kristen Roman | 1107 | 1984-87 | 4 |
| 3. Margie Kaminski | 1105 | 1984-87 | 4 |
| 4. Lisa Boyd | 1034 | 1987-90 | 4 |
| 5. Liz Tortorello | 993 | 1988-91 | 4 |
| 6. Mary Penosky | 944 | 1987-88,90 | 3 |
| 7. Susan Temple | 890 | 1986-89 | 4 |
| 8. Julie Fautsch | 879 | 1983-86 | 4 |
| 9. Sue Gilmeister | 695 | 1983-85 | 3 |
| 10. Connie Venzke | 659 | 1984-87 | 4 |

Block Solos

| | | | |
|----------------------|-----|-----------|---|
| 1. Julie Fautsch | 132 | 1983-86 | 4 |
| 2. Arlisa Hagan | 114 | 1989-91 | 3 |
| 3. Lisa Boyd | 113 | 1987-90 | 4 |
| 4. Megan Scott | 82 | 1982-83 | 2 |
| 5. Tracy Tiffany | 67 | 1984-87 | 4 |
| 6. Connie Venzke | 65 | 1984-87 | 4 |
| 7. Sue Gilmeister | 55 | 1983-85 | 3 |
| 8. Kristen Roman | 41 | 1984-87 | 4 |
| 9. Jeanette Simenson | 41 | 1988-91 | 4 |
| 10. Julie Myers | 35 | 1982, '84 | 2 |

Block Assists

| | | | |
|-----------------------|-----|------------|---|
| 1. Lisa Boyd | 410 | 1987-90 | 4 |
| 2. Julie Fautsch | 342 | 1983-86 | 4 |
| 3. Arlisa Hagan | 334 | 1989-91 | 3 |
| 4. Connie Venzke | 318 | 1984-87 | 4 |
| 5. Tracy Tiffany | 264 | 1984-87 | 4 |
| 6. Margie Kaminski | 241 | 1984-87 | 4 |
| 7. Kristen Roman | 201 | 1984-87 | 4 |
| 8. Susan Wohlford | 198 | 1988-91 | 4 |
| 9. Mary Penosky | 194 | 1987-88,90 | 3 |
| 10. Jeanette Simenson | 194 | 1988-91 | 4 |

Total Block Points*

| | | | |
|----------------------|-----|---------|---|
| 1. Lisa Boyd | 523 | 1987-90 | 4 |
| 2. Julie Fautsch | 474 | 1983-86 | 4 |
| 3. Arlisa Hagan | 448 | 1989-91 | 3 |
| 4. Connie Venzke | 383 | 1984-87 | 4 |
| 5. Tracy Tiffany | 331 | 1984-87 | 4 |
| 6. Margie Kaminski | 267 | 1984-87 | 4 |
| 7. Sue Gilmeister | 247 | 1983-86 | 4 |
| 8. Kristen Roman | 242 | 1984-87 | 4 |
| 9. Jeanette Simenson | 235 | 1988-91 | 4 |
| 10. Megan Scott | 233 | 1982-83 | 2 |

* Total Individual Block Points=Block Solos + Block Assists

Wisconsin Coaching Records

| Year | Record | Pct. | Big Ten | Place | Regional | NCAA | NIVC |
|------|--------|------|---------|-------|----------|------|------|
|------|--------|------|---------|-------|----------|------|------|

Coach: Kay Von Guten (two years—44-13 .772)

| | | | | | | | |
|---------|------|------|--|---|-----|---|--|
| 1973-74 | 16-9 | .640 | | — | 5th | — | |
| 1974-75 | 28-4 | .875 | | — | 5th | — | |

Coach: Pat Hielscher (three years—89-44-8 .650)

| | | | | | | | |
|---------|---------|------|-----|-----|-----------|---|--|
| 1975-76 | 25-16 | .610 | 3-3 | 6th | 5th (tie) | — | |
| 1976-77 | 34-14 | .708 | 5-2 | 6th | 5th (tie) | — | |
| 1977-78 | 30-14-8 | .654 | 6-3 | 2nd | 5th (tie) | — | |

Coach: Kristi Conklin (three years—90-46-6 .655)

| | | | | | | | |
|---------|---------|------|-----|-----------|-----------|---|--|
| 1978-79 | 40-10-2 | .788 | 2-2 | 5th (tie) | 5th | — | |
| 1979-80 | 26-15-4 | .622 | 0-4 | 5th (tie) | 9th (tie) | — | |
| 1980-81 | 24-21 | .533 | 1-3 | 7th | 7th | — | |

Coach: Niels Pedersen (1 year—5-30 .143)

| | | | | | | | |
|---------|------|------|-----|------|------|---|--|
| 1981-82 | 5-30 | .143 | 0-4 | 10th | 10th | — | |
|---------|------|------|-----|------|------|---|--|

Coach: Russ Carney (4 years—38-80 .322)

| | | | | | | | |
|---------|-------|------|------|-----------|---|---|--|
| 1982-83 | 11-16 | .407 | 4-9 | 6th (tie) | — | — | |
| 1983-84 | 15-17 | .469 | 4-9 | 7th (tie) | — | — | |
| 1984-85 | 5-23 | .179 | 1-12 | 9th (tie) | — | — | |
| 1985-86 | 7-24 | .226 | 2-16 | 9th | — | — | |

Coach: Steve Lowe (5 years—108-64 .628)

| | | | | | | | |
|---------|-------|------|------|-----------|-----------|----------|------|
| 1986-87 | 16-18 | .471 | 5-13 | 8th (tie) | — | — | |
| 1987-88 | 21-11 | .656 | 9-9 | 5th (tie) | — | — | |
| 1988-89 | 16-16 | .500 | 7-11 | 8th | — | — | |
| 1989-90 | 26-11 | .703 | 9-9 | 5th (tie) | — | — | 1st* |
| 1990-91 | 29-8 | .784 | 16-2 | 1st | 3rd (tie) | Final 16 | |

Coach: Margie Fitzpatrick (1 year—23-10 .697)

| | | | | | | | |
|---------|-------|------|------|-----------|-----------|----------|--|
| 1991-92 | 23-10 | .697 | 15-5 | 3rd (tie) | 3rd (tie) | Final 16 | |
|---------|-------|------|------|-----------|-----------|----------|--|

18 years .579 397-287-1

*1989 was inaugural year for NIVC Tournament

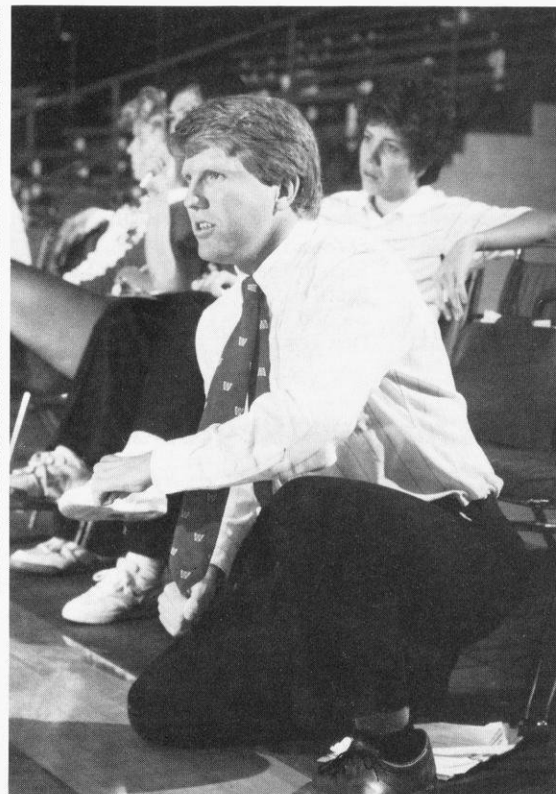

Steve Lowe earned Big Ten Coach of the Year honors in 1990 becoming the first UW coach to earn that honor. He led the Badgers to their first Big Ten title and first NCAA tournament appearance that year.

"I want people to really believe that good things can come out of adversity."

Steven K. Lowe

April 26, 1956 –August 22, 1991

When Steve Lowe unexpectedly passed away on Aug. 22, 1991, the University of Wisconsin and the Madison community lost a true friend and a winner on and off the court.

In honor of the former coach, every year Wisconsin's Big Ten Conference home opener will be designated "Steve Lowe Night." This year's match is on Sept. 25 versus Minnesota. A portion of the gate receipts from this match will go to the Steve Lowe Scholarship Fund, an endowed volleyball scholarship in his name.

Kristi Conklin is one of the winningest coaches in UW volleyball history. In her three years as head coach, she had an overall record of 90-46-6 (.655) including a 40-win season in 1978.



Badger Honor Roll

AVCA All-America Honors

Lisa Boyd Second Team 1990

AVCA All-Mideast Regional

| | | |
|----------------|-------------|------|
| Lisa Boyd | First Team | 1990 |
| | Second Team | 1989 |
| Arlisa Hagan | Second Team | 1991 |
| | First Team | 1990 |
| Liz Tortorello | Second Team | 1990 |
| Susan Wohlford | First Team | 1991 |

AVCA Mideast Regional Coach of the Year

Steve Lowe 1990

All-Big Ten

| | | |
|-----------------|-------------------|------------------|
| Lisa Boyd | First Team | 1990, 1989 |
| | Honorable Mention | 1988 |
| Arlisa Hagan | Second Team | 1991 |
| | First Team | 1990 |
| Margie Kaminski | Honorable Mention | 1985, 1986, 1987 |
| Tracy Tiffany | Second Team | 1987 |
| Liz Tortorello | Second Team | 1991 |
| | First Team | 1990 |
| Megan Scott | First Team | 1983 |
| Susan Wohlford | First Team | 1991 |
| | Second Team | 1990 |

Big Ten Player of the Year

Lisa Boyd 1990

Big Ten Coach of the Year

Steve Lowe 1990

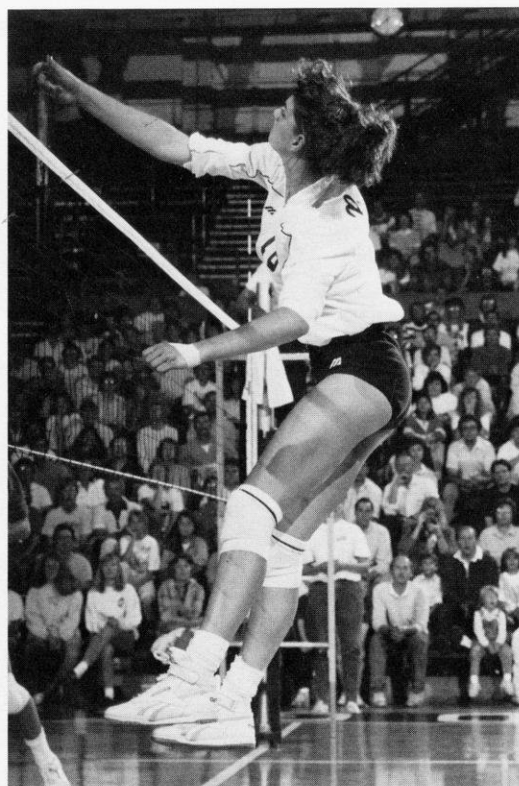

Lisa Boyd became Wisconsin's first all-American in 1990 and was also named the Big Ten Player of the Year that same year.

Academic All-Big Ten

| | | |
|--------------------|---------------------|------------------|
| Lisa Boyd | Business | 1989, 1990 |
| Julie Fautsch | Business | 1986 |
| Jackie Johnson | Biochemistry | 1988, 1989, 1990 |
| Mary Penosky | Philosophy | 1988, 1990 |
| Jeanette Simenson | Communication Arts | 1989, 1990, 1991 |
| Kristin Sobocinski | Pre-Medicine | 1991 |
| Beth Sweeney | Zoology | 1987 |
| Susan Temple | Business | 1987, 1988, 1989 |
| Julie Tonne | Sociology | 1990 |
| Liz Tortorello | Communications | 1989, 1991 |
| Connie Venzke | Exercise Physiology | 1987 |
| Sara Wilson | Rec. Resource Mgmt. | 1989, 1990, 1991 |

Big Ten Medal of Honor

Susan Temple Finance Management 1990

CoSIDA/GTE Academic All-American

| | | |
|---------------|---------------------|------|
| Julie Fautsch | Business/Accounting | 1986 |
| Susan Temple | Finance Management | 1989 |

UW Athletic Board Scholars

Athletic Board Scholars are letterwinners who have the highest grade point in their respective sports. The honor, begun in 1987, is awarded annually by the UW Athletic Board.

| | | |
|-------------------|------------------------|------------------|
| Liz Potempa | Journalism/Advertising | 1987, 1988 |
| Jackie Johnson | Biochemistry | 1989, 1990, 1991 |
| Jeanette Simenson | Communication Arts | 1992 |

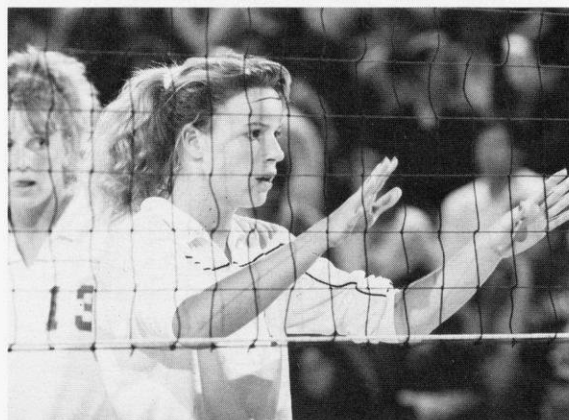

Jeanette Simenson earned three Academic all-Big Ten honors during her UW career. She was also named the UW Athletic Board Scholar in volleyball in 1992 as a senior.

Wisconsin Letterwinners, 1974-91

-A-B-

Alison Abraham: 1988-89, 1989-90, 1990-91
 Laura Baker: 1974-75
 Kathy Belot: 1979-80, 1980-81
 Kim Bertagnoli: 1975-76
 Lisa Boyd: 1987-88, 1988-89, 1989-90, 1990-91
 Bev Buhr: 1974-75

-C-D-E-F-

Marty Calden: 1974-75, 1976-77
 Suzie Ciancimino: 1976-77, 1977-78
 Deb Coblenz: 1978-79, 1979-80, 1980-81, 1981-82
 Kathy Cogan: 1981-82, 1982-83, 1983-84
 Lisa Davan: 1985-86, 1986-87
 Cathy Dezutel: 1991-92
 Kathy Eppinger: 1985-86
 Pat Fairchild: 1977-78
 Julie Fautsch: 1983-84, 1984-85, 1985-86, 1986-87

-G-

Kathy Galligan: 1974-75, 1975-76, 1976-77
 Ginny Garnett: 1975-76, 1976-77
 Sue Gilmeister: 1983-84, 1984-85, 1985-86
 Paula Graf: 1974-75
 Anne Grambach: 1977-78

-H-I-J-

Arlisa Hagan: 1989-90, 1990-91, 1991-92
 Cindy Hanson: 1975-76, 1976-77, 1977-78, 1978-79
 Barb Heller: 1974-75, 1976-77
 Evonne Humphrey: 1977-78, 1978-79, 1979-80, 1980-81
 Mary Ann Jenkins: 1983-84
 Carey Jensen: 1977-78
 Jackie Johnson: 1987-88, 1988-89, 1989-90, 1990-91
 Mary Johnson: 1986-87, 1987-88

-K-L-

Margaret Kaminski: 1984-85, 1985-86, 1986-87, 1987-88
 Marianne Kelm: 1988-89, 1989-90
 Nancy Kelty: 1981-82, 1982-83, 1983-84
 Sharon Kenny: 1977-78, 1978-79, 1979-80
 Sherry Kuhn: 1981-82, 1982-83
 Mimi Kurka: 1981-82, 1982-83, 1983-84, 1984-85
 Lori Lang: 1985-86, 1986-87, 1987-88, 1988-89
 Jane Lawyer: 1980-81, 1981-82
 Amy Lienhard: 1984-85, 1985-86, 1986-87, 1987-88
 Brigitte Lourey: 1991-92

-M-

Cathy Marick: 1981-82, 1982-83
 Joan Mass: 1975-76, 1976-77
 Denise Maybach: 1979-80, 1980-81, 1981-82, 1982-83
 Roxanne McMillen: 1975-76
 Angie Meyer: 1990-91, 1991-92
 Peggy Miles: 1983-84
 Julie Myers: 1981-82, 1982-83, 1984-85

-N-O-P-

Betty Nagengast: 1977-78, 1978-79, 1979-80, 1980-81
 Karen Nitsch: 1982-83
 Janet Packard: 1976-77
 Mary Penosky: 1987-88, 1988-89, 1990-91
 Karin Pfannkuch: 1981-82
 Liz Potempa: 1986-87, 1987-88
 Joan Purcell: 1975-76

-Q-R-S-

Deanna Reilly: 1982-83, 1983-84
 Sonya Rencevicz: 1981-82, 1982-83
 Kristen Roman: 1984-85, 1985-86, 1986-87, 1987-88
 Sue Schmidt: 1979-80
 Julie Schroeder: 1983-84
 Jamie Scott: 1974-75, 1975-76
 Megan Scott: 1982-83, 1983-84
 Samantha Scott: 1991-92
 Jeanette Simenson: 1988-89, 1989-90, 1990-91, 1991-92
 Laura Skaathun: 1980-81, 1983-84
 Debbie Slowinski: 1976-77, 1977-78, 1978-79, 1979-80
 Laurie Smith: 1991-92
 Kristin Sobocinski: 1990-91, 1991-92
 Terri Suttner: 1977-78
 Beth Sweeney: 1984-85, 1985-86, 1986-87, 1987-88

-T-U-V-W-

Susan Temple: 1986-87, 1987-88, 1988-89, 1989-90
 Amy Thoss: 1987-88
 Tracy Tiffany: 1984-85, 1985-86, 1986-87, 1987-88

Julie Tonne: 1990-91

Liz Tortorello: 1988-89, 1989-90, 1990-91, 1991-92

Connie Venzke: 1984-85, 1985-86, 1986-87, 1987-88

Patti Walsh: 1979-80

Brenda Weare: 1976-77, 1977-78, 1978-79

Linda West: 1980-81

Terry Williams: 1975-76

Sara Wilson: 1989-90, 1990-91, 1991-92

Susan Wohlford: 1988-89, 1989-90, 1990-91, 1991-92

-X-Y-Z-

Noriko Yokokura: 1976-77, 1977-78, 1978-79

Andrea York: 1989-90

Cathy Zorr: 1977-78, 1978-79, 1979-80, 1980-81

Megan Scott earned first-team All-Big Ten honors for the Badgers in 1983. She was a three-sport letterwinner earning awards in volleyball, basketball and track.

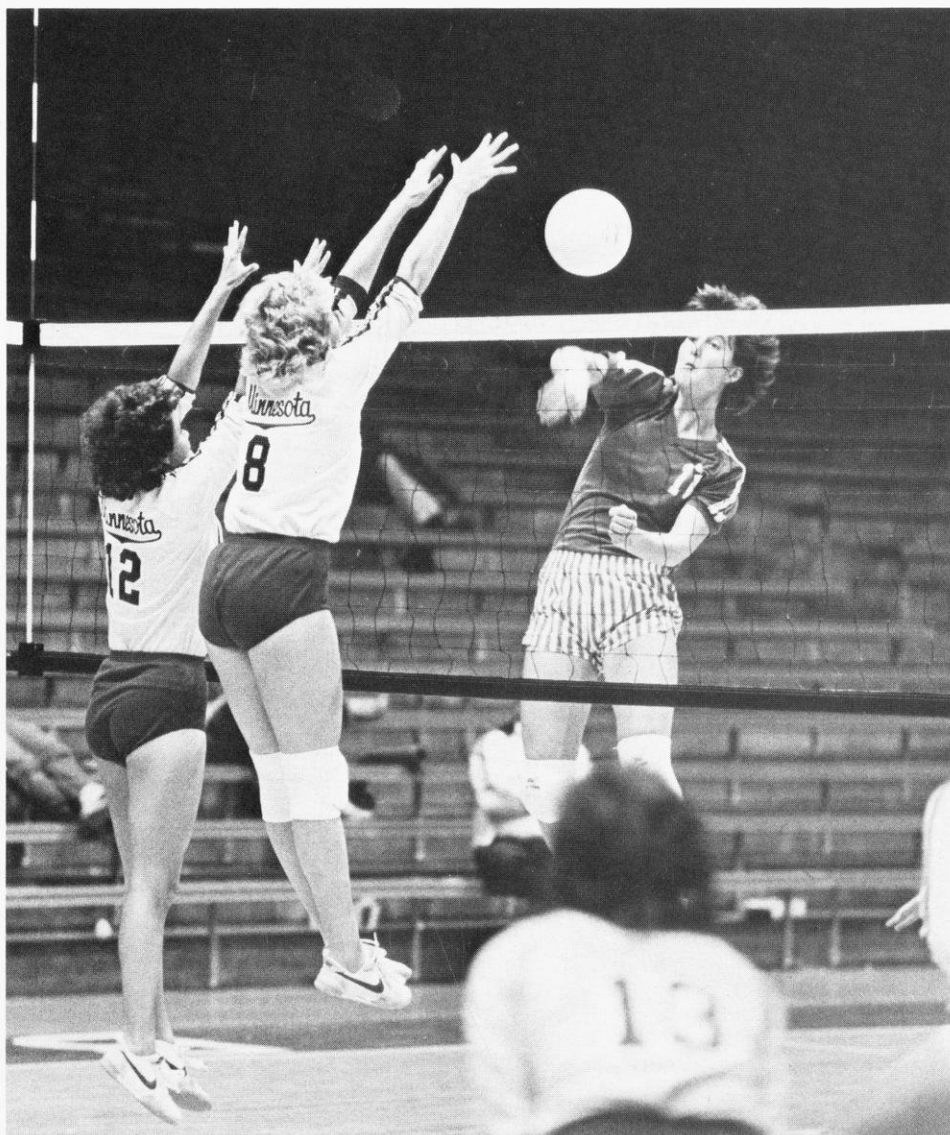

1991 Results

| Date | Event | W/L | Scores | Record | Big Ten | Attendance |
|-----------------|--|-----|----------------------------------|--------|---------|------------|
| Aug. 31-Sept. 1 | at Kentucky Kick-Off Classic | | | | | |
| Aug. 31 | vs. Nebraska | L | 10-15, 15-12, 8-15, 11-15 | 0-1 | | 352 |
| Aug. 31 | vs. Kentucky | W | 15-8, 15-9, 15-12 | 1-1 | | 301 |
| Sept. 1 | vs. Texas Tech | L | 11-15, 4-15, 13-15 | 1-2 | | 105 |
| SEPT. 6-7 | VOLLEYBALL MONTHLY INVITATIONAL | | | | | |
| SEPT. 6 | VS. MEMPHIS STATE | W | 15-5, 15-3, 15-1 | 2-2 | | 1666 |
| SEPT. 7 | VS. RHODE ISLAND | W | 15-6, 15-3, 15-6 | 3-2 | | 454 |
| SEPT. 7 | VS. USC | L | 4-15, 11-15, 13-15 | 3-3 | | 2921 |
| SEPT. 11 | GEORGIA | L | 15-0, 6-15, 15-7, 6-15, 9-15 | 3-4 | | 819 |
| Sept. 17 | at Northern Illinois | W | 15-12, 3-15, 7-15, 15-11, 15-13 | 4-4 | | 122 |
| SEPT. 20-21 | WISCONSIN INVITATIONAL | | | | | |
| SEPT. 20 | VS. ILLINOIS STATE | W | 15-4, 15-8, 16-14 | 5-4 | | 1398 |
| SEPT. 21 | VS. LOYOLA-CHICAGO | W | 15-7, 9-15, 17-16, 15-11 | 6-4 | | NA |
| SEPT. 21 | VS. HOFSTRA | W | 15-4, 15-10, 15-3 | 7-4 | | 1452 |
| Sept. 27 | at Purdue | W | 15-8, 10-15, 15-6, 10-15, 15-13 | 8-4 | 1-0 | 1291 |
| Sept. 28 | at Illinois | L | 7-15, 14-16, 7-15 | 8-5 | 1-1 | 3039 |
| OCT. 4 | MINNESOTA | W | 15-3, 16-14, 15-4 | 9-5 | 2-1 | 6089 |
| OCT. 5 | IOWA | W | 15-6, 15-5, 15-10 | 10-5 | 3-1 | 3002 |
| Oct. 11 | at Indiana | W | 15-13, 15-9, 11-15, 15-11 | 11-5 | 4-1 | 212 |
| Oct. 12 | at Ohio State | L | 7-15, 4-15, 11-15 | 11-6 | 4-2 | 1882 |
| OCT. 18 | MICHIGAN | W | 15-5, 15-13, 15-12 | 12-6 | 5-2 | 5522 |
| OCT. 19 | MICHIGAN STATE | W | 15-10, 15-5, 15-13 | 13-6 | 6-2 | 1838 |
| Oct. 23 | at Northwestern | W | 8-15, 15-13, 10-15, 15-7, 15-8 | 14-6 | 7-2 | 191 |
| Oct. 26 | at Penn State | L | 15-8, 15-11, 10-15, 7-15, 11-15 | 14-7 | 7-3 | 2600 |
| Nov. 1 | at Iowa | W | Forfeit | 15-7 | 8-3 | |
| Nov. 2 | at Minnesota | W | 9-15, 15-6, 15-10, 15-13 | 16-7 | 9-3 | 366 |
| NOV. 8 | OHIO STAE | L | 13-15, 14-16, 7-15 | 16-8 | 9-4 | 3340 |
| NOV. 9 | INDIANA | W | 15-6, 15-13, 15-9 | 17-8 | 10-4 | 2008 |
| Nov. 15 | at Michigan State | W | 15-12, 15-10, 15-13 | 18-8 | 11-4 | 313 |
| Nov. 16 | at Michigan | W | 15-17, 16-14, 15-9, 5-15, 15-10 | 19-8 | 12-4 | 575 |
| NOV. 20 | NORTHWESTERN | W | 17-15, 15-2, 14-16, 9-15, 15-11 | 20-8 | 13-4 | 1076 |
| NOV. 22 | PENN STATE | L | 12-15, 5-15, 15-9, 14-16 | 20-9 | 13-5 | 2918 |
| NOV. 29 | ILLINOIS | W | 15-10, 17-15, 8-15, 13-15, 18-16 | 21-9 | 14-5 | 2040 |
| NOV. 30 | PURDUE | W | 15-13, 15-10, 15-3 | 22-9 | 15-5 | 2319 |
| DEC. 6 | NCAA CHAMPIONSHIP FIRST ROUND, Madison, WI | | | | | |
| | VS. BOWLING GREEN STATE | W | 15-8, 15-4, 16-14 | 23-9 | | 6006 |
| Dec. 13 | at NCAA Mideast Regional, Lincoln, NE | | | | | |
| | vs. Nebraska | L | 9-15, 10-15, 10-15 | 23-10 | | 2531 |

Home matches are indicated in capital letters.

Total home attendance: 44,868/17 = 2,639

Big Ten home: 30,152/10 = 3,015



The Badgers celebrate a victory in front of another record-setting crowd with the singing of "Varsity."

1991 Statistics



Key to Symbols:

MP—matches played
GP—games played
K—kills
E—attack errors
TA—total attack attempts
AT%—attack percentage
A—assists
SA—service aces
BS—block solos
BA—block assists
DIG—digs
RE—serve reception errors
BE—blocking errors
SE—serving errors

Final Cumulative Statistics

33 match totals

OVERALL RECORD: 23-10

| Name | MP | GP | K | E | TA | AT% | A | SA | BS | BA | DIG | RE | BE | SE | PER GAME AVERAGES | | | | |
|--------------------|-----|-----|------|-----|------|-------|------|-----|----|-----|------|-----|----|-----|-------------------|-------|------|-------|------|
| | | | | | | | | | | | | | | | K | A | SA | DG | B |
| Angie Meyer | 22 | 58 | 125 | 53 | 333 | .216 | 3 | 8 | 3 | 23 | 47 | 4 | 9 | 7 | 2.16 | 0.05 | 0.14 | 0.81 | 0.45 |
| Kristin Sobocinski | 31 | 103 | 140 | 85 | 428 | .129 | 111 | 24 | 8 | 54 | 199 | 7 | 9 | 35 | 1.36 | 1.08 | 0.23 | 1.93 | 0.60 |
| Cathy Dezutel | 31 | 91 | 0 | 3 | 6 | -.500 | 3 | 13 | 0 | 0 | 98 | 37 | 0 | 16 | 0.00 | 0.03 | 0.14 | 1.08 | 0.00 |
| Liz Tortorello | 32 | 114 | 78 | 39 | 291 | .134 | 1306 | 28 | 6 | 43 | 220 | 0 | 5 | 23 | 0.68 | 11.46 | 0.25 | 1.93 | 0.43 |
| Brigitte Lourey | 32 | 97 | 233 | 135 | 656 | .149 | 7 | 21 | 5 | 46 | 170 | 33 | 4 | 30 | 2.40 | 0.07 | 0.22 | 1.75 | 0.53 |
| Sara Wilson | 27 | 53 | 99 | 55 | 281 | .157 | 2 | 6 | 2 | 23 | 63 | 3 | 0 | 7 | 1.87 | 0.04 | 0.11 | 1.19 | 0.47 |
| Laurie Smith | 26 | 52 | 65 | 33 | 166 | .193 | 14 | 6 | 1 | 30 | 56 | 9 | 0 | 16 | 1.25 | 0.27 | 0.12 | 1.08 | 0.60 |
| Samantha Scott | 31 | 104 | 3 | 8 | 19 | -.263 | 5 | 24 | 1 | 0 | 176 | 34 | 0 | 36 | 0.03 | 0.05 | 0.23 | 1.69 | 0.01 |
| Arlisa Hagan | 32 | 117 | 429 | 143 | 1044 | .274 | 10 | 14 | 34 | 129 | 158 | 3 | 15 | 56 | 3.67 | 0.09 | 0.12 | 1.35 | 1.39 |
| Susan Wohlford | 32 | 117 | 343 | 111 | 965 | .240 | 34 | 27 | 7 | 47 | 477 | 40 | 3 | 20 | 2.93 | 0.29 | 0.23 | 4.08 | 0.46 |
| Jeanette Simenson | 31 | 90 | 173 | 63 | 440 | .250 | 7 | 7 | 15 | 83 | 119 | 4 | 4 | 20 | 1.92 | 0.08 | 0.08 | 1.32 | 1.09 |
| Team Totals | 32 | 117 | 1688 | 728 | 4629 | .207 | 1502 | 178 | 82 | 478 | 1783 | 182 | 49 | 266 | 14.43 | 12.84 | 1.52 | 15.24 | 2.74 |
| Team Blocks | 321 | | | | | | | | | | | | | | | | | | |

Final Big Ten Statistics

20 match totals

BIG TEN RECORD: 15-5 (2ND PLACE TIE)

| Name | MP | GP | K | E | TA | AT% | A | SA | BS | BA | DIG | RE | BE | SE | PER GAME AVERAGES | | | | |
|--------------------|-----|----|------|-----|------|-------|-----|-----|----|-----|------|-----|----|-----|-------------------|-------|------|-------|------|
| | | | | | | | | | | | | | | | K | A | SA | DG | B |
| Angie Meyer | 15 | 40 | 83 | 36 | 213 | .221 | 0 | 7 | 0 | 16 | 35 | 3 | 9 | 4 | 2.07 | 0.00 | 0.17 | 0.88 | 0.40 |
| Kristin Sobocinski | 18 | 61 | 86 | 50 | 278 | .129 | 68 | 19 | 3 | 30 | 140 | 3 | 7 | 21 | 1.41 | 1.11 | 0.31 | 2.30 | 0.54 |
| Cathy Dezutel | 18 | 53 | 0 | 0 | 1 | .000 | 2 | 9 | 0 | 0 | 64 | 23 | 0 | 11 | 0.00 | 0.04 | 0.17 | 1.21 | 0.00 |
| Liz Tortorello | 19 | 72 | 51 | 24 | 195 | .138 | 847 | 14 | 4 | 27 | 150 | 0 | 3 | 12 | 0.71 | 11.76 | 0.19 | 2.08 | 0.43 |
| Brigitte Lourey | 19 | 60 | 143 | 88 | 422 | .130 | 3 | 15 | 1 | 26 | 111 | 22 | 4 | 16 | 2.38 | 0.05 | 0.25 | 1.85 | 0.45 |
| Sara Wilson | 17 | 34 | 85 | 41 | 223 | .197 | 1 | 6 | 0 | 17 | 61 | 3 | 0 | 7 | 2.50 | 0.03 | 0.18 | 1.79 | 0.50 |
| Laurie Smith | 15 | 32 | 48 | 20 | 100 | .280 | 13 | 3 | 1 | 18 | 33 | 3 | 0 | 11 | 1.50 | 0.41 | 0.09 | 1.03 | 0.59 |
| Samantha Scott | 18 | 60 | 0 | 1 | 6 | -.167 | 2 | 17 | 0 | 0 | 93 | 22 | 0 | 23 | 0.00 | 0.03 | 0.28 | 1.55 | 0.00 |
| Arlisa Hagan | 19 | 72 | 283 | 88 | 669 | .291 | 6 | 10 | 23 | 82 | 114 | 2 | 9 | 43 | 3.93 | 0.08 | 0.14 | 1.58 | 1.46 |
| Susan Wohlford | 19 | 72 | 217 | 67 | 618 | .243 | 28 | 19 | 4 | 33 | 312 | 23 | 1 | 12 | 3.01 | 0.39 | 0.26 | 4.33 | 0.51 |
| Jeanette Simenson | 18 | 51 | 101 | 35 | 241 | .274 | 6 | 4 | 9 | 45 | 73 | 3 | 1 | 15 | 1.98 | 0.12 | 0.08 | 1.43 | 1.06 |
| Team Totals | 19 | 72 | 1097 | 450 | 2966 | .218 | 976 | 123 | 45 | 294 | 1186 | 110 | 34 | 175 | 15.24 | 13.56 | 1.71 | 16.47 | 2.67 |
| Team Blocks | 192 | | | | | | | | | | | | | | | | | | |

Attendance Records

Wisconsin Year-by-Year Attendance Averages

| Year | Total | Overall Matches | Average | Total | Big Ten Matches | Average |
|------|--------|--------------------|---------|--------|--------------------|---------|
| 1991 | 48,898 | 17 | 2,639 | 30,152 | 10 | 3,015 |
| 1990 | 39,580 | 18 | 2,199 | 22,069 | 9 | 2,452 |
| 1989 | 12,265 | 15 | 818 | 9,348 | 9 | 1,039 |
| 1988 | 5,994 | 14 | 428 | 4,462 | 9 | 496 |
| 1987 | 5,678 | 17 | 334 | 3,290 | 9 | 435 |
| 1986 | 3,205 | 14 | 229 | 2,226 | 9 | 247 |
| 1985 | 2,554 | 12 | 213 | 2,271 | 9 | 252 |
| 1984 | 2,361 | 10 | 236 | 1,259 | 6 | 210 |

Note: Attendance records begun in 1984.

Top 25 Wisconsin Match Attendance

| Date | Opponent | Attendance |
|------------------------|-------------------------|------------|
| 1. November 30, 1990 | vs. Illinois | 10,935* |
| 2. October 4, 1991 | vs. Minnesota | 6,089 |
| 3. December 6, 1991 | vs. Bowling Green State | 6,006 |
| 4. October 18, 1991 | vs. Michigan | 5,522 |
| 5. November 12, 1990 | vs. Minnesota | 4,335 |
| 6. November 3, 1990 | vs. Ohio State | 4,065 |
| 7. November 8, 1991 | vs. Ohio State | 3,340 |
| 8. November 11, 1990 | vs. Iowa | 3,305 |
| 9. October 5, 1991 | vs. Iowa | 3,002 |
| 10. September 7, 1991 | vs. USC | 2,921 |
| 11. November 22, 1991 | vs. Penn State | 2,918 |
| 12. November 2, 1990 | vs. Indiana | 2,868 |
| 13. November 30, 1991 | vs. Purdue | 2,319 |
| 14. October 13, 1990 | vs. Illinois | 2,267 |
| 15. September 1, 1990 | vs. UCLA | 2,130 |
| 16. November 29, 1991 | vs. Illinois | 2,040 |
| 17. November 9, 1991 | vs. Indiana | 2,008 |
| 18. October 19, 1991 | vs. Michigan State | 1,838 |
| 19. October 12, 1990 | vs. Purdue | 1,835 |
| 20. September 21, 1990 | vs. Michigan State | 1,759 |
| 21. September 22, 1989 | vs. Indiana | 1,660 |
| 22. September 6, 1991 | vs. Memphis State | 1,666 |
| 23. September 21, 1991 | vs. Hofstra | 1,452 |
| 24. September 20, 1991 | vs. Illinois State | 1,398 |
| 25. August 31, 1990 | vs. Pittsburgh | 1,322 |

*Former NCAA record

Top 10 All-Time Single Match Attendance Figures

- 11,032 UCLA at Nebraska, 1991
- 10,935 Illinois at Wisconsin, 1990**
- 10,645 Western Michigan at Purdue, 1985
- 9,107 Texas vs. Hawaii, Minneapolis, 1988
- 8,543 Nebraska at Western Michigan, 1983
- 8,516 Stanford at Arizona State, 1986
- 7,828 Hawaii at Kentucky, 1983
- 7,533 UCLA at Hawaii, 1981
- 7,329 Texas vs. UCLA, Minneapolis, 1988
- 7,253 UCLA at Stanford, 1991

1991 NCAA Division I Volleyball Attendance Averages

| Rank | School | Total | Matches | Average |
|-----------|------------------|---------------|-----------|--------------|
| 1. | Nebraska | 49,828 | 15 | 3,322 |
| 2. | WISCONSIN | 44,868 | 17 | 2,639 |
| 3. | Pacific | 39,976 | 17 | 2,352 |
| 4. | New Mexico | 28,190 | 12 | 2,349 |
| 5. | Stanford | 31,783 | 14 | 2,270 |
| 6. | Illinois | 31,391 | 14 | 2,242 |
| 7. | UCLA | 29,982 | 17 | 1,764 |
| 8. | Hawaii | 34,144 | 20 | 1,707 |
| 9. | Texas | 21,261 | 15 | 1,417 |
| 10. | Florida | 20,865 | 15 | 1,398 |
| 11. | Purdue | 16,942 | 13 | 1,303 |
| 12. | Ohio State | 19,193 | 15 | 1,280 |
| 13. | Northern Iowa | 10,682 | 9 | 1,187 |
| 14. | Washington State | 17,719 | 15 | 1,181 |
| 15. | Penn State | 20,720 | 18 | 1,151 |
| 16. | Idaho State | 10,300 | 10 | 1,030 |
| 17. | Brigham Young | 13,080 | 13 | 1,006 |
| 18. | Montana | 12,042 | 12 | 1,004 |
| 19. | Kentucky | 14,515 | 15 | 968 |
| 20. | Louisiana State | 16,680 | 18 | 927 |



Wisconsin finished second in the nation in volleyball attendance with 2,639 spectators per match. A crowd of 6,006 watch the first-round NCAA match in the Field House, leading the nation for first- and second-round matches.

1993 NCAA Volleyball Championship

1993 NCAA WOMEN'S VOLLEYBALL CHAMPIONSHIP



December 16-18 Madison, Wisconsin

The 1993 NCAA Division I Women's Volleyball Championship will be held at the University of Wisconsin Field House on December 16-18.

First round sites for the 32-team NCAA Championship will be determined by the Division I Women's Volleyball

Committee at the end of the regular season. The 16 first-round winners will advance to one of four regionals at the site of one of the regional participants. The four regional winners will come to Madison for the finals. Two semifinal matches will take place on Dec. 16 while the championship will be held on Dec. 18.

In 1992, the finals of the NCAA Volleyball Championship are scheduled for December 17-19 at the University of New Mexico in Albuquerque.

Championship History

| Year | Champion | Runner-up | Site |
|---------|------------------|------------------|-------------------|
| 1970 | Sul Ross State | UCLA | Long Beach, CA |
| 1971 | Sul Ross State | UCLA | Lawrence, KS |
| 1972(S) | UCLA | Long Beach State | Miami, FL |
| 1972(F) | Long Beach State | Brigham Young | Provo, UT |
| 1973 | Long Beach State | Texas Women's | Wooster, OH |
| 1974 | UCLA | Hawaii | Portland, OR |
| 1975 | UCLA | Hawaii | Princeton, NJ |
| 1976 | USC | UCLA | Austin, TX |
| 1977 | USC | Hawaii | Provo, UT |
| 1978 | Utah State | UCLA | Tuscaloosa, AL |
| 1979 | Hawaii | Utah State | Carbondale, IL |
| 1980 | USC | Pacific | Santa Barbara, CA |
| 1981 | Texas (AIAW) | Portland State | Tallahassee, FL |
| 1981 | USC (NCAA) | UCLA | Los Angeles, CA |
| 1982 | Hawaii | USC | Stockton, CA |
| 1983 | Hawaii | UCLA | Lexington, KY |
| 1984 | UCLA | Stanford | Los Angeles, CA |
| 1985 | Pacific | Stanford | Kalamazoo, MI |
| 1986 | Pacific | Nebraska | Stockton, CA |
| 1987 | Hawaii | Stanford | Indianapolis, IN |
| 1988 | Texas | Hawaii | Minneapolis, MN |
| 1989 | Long Beach State | Nebraska | Honolulu, HI |
| 1990 | UCLA | Pacific | College Park, MD |
| 1991 | UCLA | Long Beach State | Los Angeles, CA |

Note: Collegiate volleyball championships began in 1970 under the auspices of the AIAW until 1981 (In 1972, a spring and fall champion was decided). In 1981, the NCAA began sponsoring volleyball championships and has done so ever since.

NCAA Tournament Records

Most Individual Kills

Match - 43, Monique Adams, Louisiana State vs. Florida, 1991
Tournament - 126, Tara Cross, Long Beach State, 1989

Most Individual Attacks

Match - 99, Teee Williams-Sanders, Hawaii vs. Cal Poly-SLO, 1989
Tournament - 273, Tara Cross, Long Beach State, 1989

Most Individual Service Aces

Match - 11, Beverly Robinson, Tennessee vs. Northwestern, 1982
Tournament - 12, Beverly Robinson, Tennessee, 1982; Liz Masakayn, UCLA, 1982; Laura Bush, Illinois, 1988

Most Individual Solo Blocks

Match - 11, Marsha Bond, Kentucky vs. Hawaii, 1983
Tournament - 15, Jayne Gibson, Pacific, 1981; Dietre Collins, Hawaii, 1982

Most Individual Digs

Match - 45, Anja Knutsen, Cal Poly SLO vs. UC Santa Barbara, 1989
Tournament - 95, Dorothy Hert, Pacific, 1986

Highest Individual Hitting Percentage

Match - .800, Toni Himmer, San Diego State vs. Colorado State, 1983
Tournament - .541, Mary Eggers, Illinois, 1986

Most Team Kills

Match - 112, Texas-Arlington vs. Pepperdine, 1988; UC Santa Barbara vs. Cal Poly SLO, 1989
Tournament - 372, Long Beach State, 1991

Most Team Attacks

Match - 328, UC Santa Barbara vs. Cal Poly SLO, 1989
Tournament - 884, Stanford, 1987

Most Team Service Aces

Match - 20, Tennessee vs. Northwestern, 1982
Tournament - 40, UCLA, 1981

Most Team Solo Blocks

Match - 25, Kentucky vs. Hawaii, 1983
Tournament - 35, Hawaii, 1983

Most Team Digs

Match - 177, UC Santa Barbara vs. Cal Poly SLO, 1989
Tournament - 394, Stanford, 1987

Highest Team Hitting Percentage

Match - .667, Stanford vs. Pacific, 1983
Tournament - .349, Nebraska, 1987

Big Ten Conference Records

All-time Season Records

Conference Matches Only

Individual Single Match

Most Kills: 41 by Andrea Gonzalez (MINN), 11-7-87

Most Total Attempts: 108 by Jill Beggs (IND), 11-5-88

Best Hitting Pct (Min. 11 TA): .914 by Nancy Brookhart (ILL), 10-23-87

Most Block Solos: 8 by Megan Scott (WIS), 9-23-83

Most Block Assists: 14 by Alison Abraham (WIS), 11-19-88

Most Total Blocks: 16 by Donna Gill (PUR), 11-22-91

Most Service Aces: 10 by Sharon Oesterling (MINN), 10-1-89

10 by Gina Conroy (MSU), 10-7-83

Most Digs: 44 by Susan Wohlford (WIS), 10-20-90

Most Assists: 99, Disa Johnson (ILL), 10-22-86

Team Single Match:

Most Kills: 114 by Iowa vs. Indiana, 11-5-88

Most Total Attempts: 314 by Indiana vs. Iowa, 11-5-88

Best Hitting Pct.: .609 by Northwestern vs. Michigan, 10-3-87

Most Block Solos: 18 by Purdue vs. Northwestern, 10-15-83

Most Block Assists: 44 by Wisconsin vs. Indiana, 11-19-88

Most Total Blocks: 30 by Penn State vs. Ohio State, 9-28-91

Most Service Aces: 33 by Michigan State vs. Minnesota, 10-7-88

Most Digs: 161 by Ohio State vs. Indiana, 10-10-90

Most Assists: 108 by Illinois vs. Purdue, 10-22-86

Individual Season (Per Game Average)

Best Hitting Pct.: .487 by Mary Eggers (ILL), 1987

Most Kills: 5.15 by Chris Schaefer (MINN), 1988

Most Aces: .82 by Madelyn Meneghetti (NU), 1984

Most Blocks: 1.74 by Lisa Boyd (WIS), 1990

Most Digs: 5.06 by Janet Moylan (IOWA), 1990

Most Assists: 13.43 by Barb Winsett (ILL), 1988

1991 Best Performances

All Matches

Individual Single Match

Most Kills: 27 by Jill Kerkhoff (IND) vs. Wisconsin, 10-11

27 by Leanne Kling (PSU) vs. Pittsburgh, 8-30

Most Total Attempts: 68 by Lorna Henderson (ILL) vs. Wisconsin, 11-29

Most Block Solos: 5 by Darcy Jones (PUR) vs. Michigan State, 10-25

5 by Miriam Stariha (NU) vs. Ohio State, 10-11

5 by Donna Gill (PUR) vs. Georgetown, 9-7

Most Block Assists: 13 by Donna Gill (PUR) vs. Michigan, 11-22

13 by Kellie Hebeisen (ILL) vs. Georgia, 9-14

Most Total Blocks: 16 (3 BS/13 BA) by Donna Gill (PUR) vs. Michigan, 11-22

Most Service Aces: 7 by Jean Schnitz (MINN) vs. Michigan State, 11-30

7 by Lorna Henderson (ILL) vs. Idaho, 9-7

7 by Jill Kerkhoff (IND) vs. Kentucky, 9-7

7 by Fiona Davidson (MICH) vs. C. Florida, 9-2

Most Digs: 33 by JoAnna Collias (MICH) vs. Purdue, 10-26

Most Assists: 69 by Nikki Valentine (IND) vs. Wisconsin, 10-11

Best Hitting Pct. (Min. 15 TA): .765 (14-1-17) by Sue Nucci (ILL) vs. Michigan State, 10-27

Team Single Match

Most Kills: 85 by Illinois vs. Wisconsin, 11-29

85 by Michigan vs. Purdue, 11-22

Most Total Attempts: 242 by Wisconsin vs. Illinois, 11-29

Most Block Solos: 12 by Michigan vs. Michigan State, 11-6

Most Block Assists: 38 by Illinois vs. Georgia, 9-14

Most Total Blocks: 30 (11 BS/38 BA) by Penn State vs. Ohio State, 9-28

Most Service Aces: 17 by Iowa vs. Wichita State, 8-31

Most Digs: 124 by Penn State at Northwestern, 11-23

Most Assists: 81 by Penn State vs. Wisconsin, 10-26

Best Hitting Pct: .524 (44-1-82) by Michigan vs. Iowa, 9-27

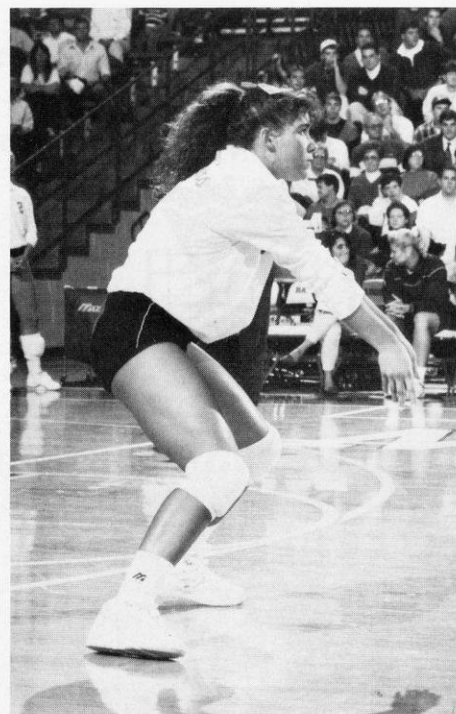

TOP: Cathy Dezutel played in all 31 matches as a freshman as a server and backrow player. She set career highs of 10 digs and three service aces.

BOTTOM: Laurie Smith had the match-winning kill in the Badger's first-round NCAA win over Bowling Green State last season.

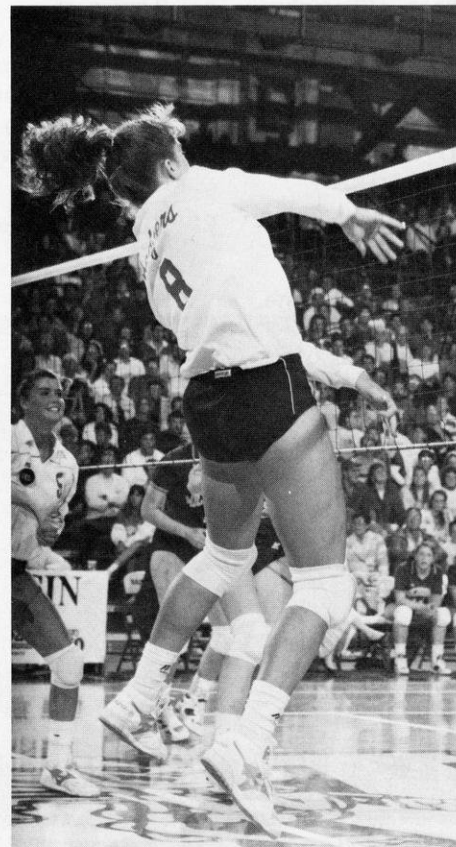

1991 Big Ten Conference Standings

| Place | School | Big Ten | Pct. | Overall | Pct. |
|-------|----------------|---------|-------|---------|------|
| 1. | Ohio State + | 20-0 | 1.000 | 30-3 | .909 |
| 2. | Penn State + | 15-5 | .750 | 26-6 | .813 |
| | Wisconsin + | 15-5 | .750 | 23-10 | .697 |
| 4. | Illinois + | 14-6 | .700 | 19-10 | .655 |
| 5. | Minnesota | 11-8 | .579 | 14-16 | .467 |
| 6. | Michigan | 10-10 | .500 | 19-12 | .613 |
| | Purdue | 10-10 | .500 | 13-16 | .448 |
| 8. | Northwestern | 6-14 | .300 | 9-21 | .300 |
| 9. | Indiana | 5-14 | .263 | 8-22 | .267 |
| 10. | Iowa | 2-18 | .100 | 7-27 | .205 |
| 11. | Michigan State | 1-19 | .050 | 3-27 | .100 |

+ NCAA Qualifiers

Big Ten Top 30 Match Attendances

| | | | | |
|-----|--------|---------------------------------|---------------------|----------|
| 1. | 10,935 | Wisconsin vs. Illinois | Madison, WI | 11-30-90 |
| 2. | 10,645 | Purdue vs. Western Michigan | West Lafayette, IN | 10-29-85 |
| 3. | 6,089 | Wisconsin vs. Minnesota | Madison, WI | 10-4-91 |
| 4. | 6,046 | Minnesota vs. Purdue | Minneapolis, MN | 9-28-90 |
| 5. | 6,006 | Wisconsin vs. Bowling Green St. | Madison, WI | 12-6-91 |
| 6. | 5,522 | Wisconsin vs. Michigan | Madison, WI | 10-18-91 |
| 7. | 5,402 | Purdue vs. Ohio State | West Lafayette, IN | 11-15-91 |
| 8. | 5,011 | Ohio State vs. Minnesota | Columbus, OH | 11-11-89 |
| 9. | 4,969 | Minnesota vs. Colorado | Minneapolis, MN | 12-2-89 |
| 10. | 4,335 | Wisconsin vs. Minnesota | Madison, WI | 11-12-90 |
| 11. | 4,065 | Wisconsin vs. Ohio State | Madison, WI | 11-3-90 |
| 12. | 4,050 | Illinois vs. Ohio State | Champaign, IL | 10-18-91 |
| 13. | 3,869 | Minnesota vs. Michigan State | Minneapolis, MN | 11-10-89 |
| 14. | 3,340 | Wisconsin vs. Ohio State | Madison, WI | 11-8-91 |
| 15. | 3,305 | Wisconsin vs. Iowa | Madison, WI | 11-11-90 |
| 16. | 3,279 | Purdue vs. Illinois | West Lafayette, IN | 11-5-85 |
| 17. | 3,039 | Illinois vs. Wisconsin | Champaign, IL | 9-28-91 |
| 18. | 3,002 | Wisconsin vs. Iowa | Madison, WI | 10-5-91 |
| 19. | 2,921 | Wisconsin vs. USC | Madison, WI | 9-7-91 |
| 20. | 2,918 | Wisconsin vs. Penn State | Madison, WI | 11-22-91 |
| 21. | 2,868 | Wisconsin vs. Indiana | Madison, WI | 11-2-90 |
| 22. | 2,800 | Penn State vs. Ohio State | University Park, PA | 9-28-91 |
| 23. | 2,789 | Purdue vs. Western Michigan | West Lafayette, IN | 11-11-86 |
| | 2,789 | Illinois vs. Penn State | Champaign, IL | 10-4-91 |
| 25. | 2,745 | Purdue vs. Michigan | West Lafayette, IN | 11-5-85 |
| 26. | 2,509 | Illinois vs. Michigan | Champaign, IL | 11-23-91 |
| 27. | 2,319 | Wisconsin vs. Purdue | Madison, WI | 11-30-90 |
| 28. | 2,311 | Illinois vs. Indiana | Champaign, IL | 10- -91 |
| 29. | 2,306 | Illinois vs. Minnesota | Champaign, IL | 11-9-91 |
| 30. | 2,267 | Wisconsin vs. Illinois | Madison, WI | 10-13-90 |

1991 All-Conference Selections

First Team All-Conference

Julie Chellevoid, Sr., OH, Ohio State
 Julie Davis, Fr., S, Ohio State
 Lorna Henderson, Jr., OH, Illinois
 Leanne Kling, Jr., MB, Penn State
 Leisa Wissler, Sr., MB, Ohio State
Susan Wohlford, Sr., OH, Wisconsin

Second Team All-Conference

Salima Davidson, Fr., S, Penn State
Arlisa Hagan, Jr., MB, Wisconsin
 Michelle Horrigan, So., OH, Michigan
 Karen Lushine, Sr., MB, Minnesota
 Jenny Schuller, MB/OH, Penn State
Liz Tortorello, Sr., S, Wisconsin

Honorable Mention

Kristin Henriksen, So., MB, Illinois
 Sue Jackson, So., S, Minnesota
 Carrie Leonard, Fr., OH, Ohio State
 Dawn McDougall, Sr., MB, Ohio State
 Kim Kumfer, Jr., OH, Penn State
 Darcy Jones, Jr., MB, Purdue

Player of the Year

Leisa Wissler, Sr., MB, Ohio State

Freshman of the Year

Laura Davis, S, Ohio State

Coach of the Year

Jim Stone, Ohio State

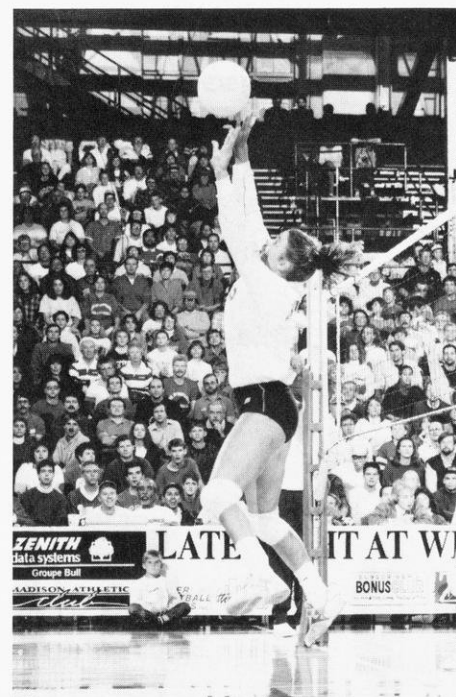

Liz Tortorello, the holder of all UW setting records, was a two-time all-Big Ten Conference selection.

Big Ten Volleyball



Illinois

Indiana

Iowa

Michigan

Michigan State

Minnesota

Northwestern

Ohio State

Penn State

Purdue

Wisconsin

The University of Wisconsin benefits from the interest and media exposure associated with the Big Ten Conference, one of the premier athletic conferences in the nation. Big Ten women's athletics programs take pride in leading the nation in volleyball attendance and in receiving more network and cable television exposure than any conference in the nation.

Begun in 1895, the Intercollegiate Conference of Faculty Representatives (popularly known as the Big Ten) has changed little from its original philosophy of faculty control of athletics with emphasis on the student-athlete.

The women's athletics programs became affiliated with the Conference officially in 1981, although unofficial conference championships had been held among the member institutions since 1972. Penn State became the 11th university to join the conference in 1991.

As a Big Ten school, Wisconsin athletes compete in conference championships in basketball, cross country, golf, swimming and diving, tennis, indoor and outdoor track and field, and volleyball.

The Big Ten Conference volleyball champion is determined by the match record within the conference. The teams play a double, round-robin schedule with all teams playing each other twice, both at home and away, for a total of 20 matches.

The conference champion earns an automatic bid to the NCAA tournament. In 1991, the Big Ten was represented by four universities, including the University of Wisconsin, in the NCAA Volleyball Championship.

For two consecutive years, the Big Ten Conference has led the nation in volleyball attendance. Five schools finished in the top 15 in attendance and overall the league averages 1,055 spectators per match. The University of Wisconsin led the league and finished second in the nation in attendance average with 2,639 in 1991. Illinois was sixth with 2,242, Purdue 11th with 1,303; Ohio State 12th with 1,280; and Penn State 15th with 1,151 spectators per match.

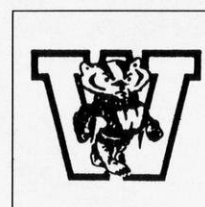
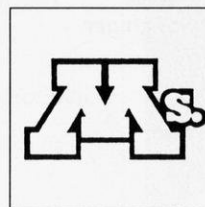
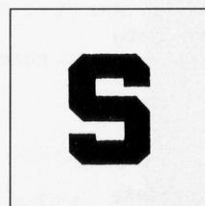
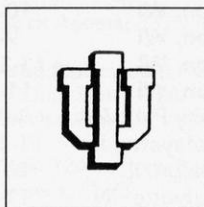

1992 Big Ten Conference Composite Schedule

Wednesday, September 23

Iowa at Minnesota

Friday, September 25

Minnesota at Wisconsin
Northwestern at Penn State
Illinois at Ohio State
Indiana at Michigan
Purdue at Michigan State

Saturday, September 26

Iowa at Wisconsin
Illinois at Penn State
Northwestern at Ohio State
Indiana at Michigan State
Purdue at Michigan

Wednesday, September 30

Michigan at Michigan State

Friday, October 2

Michigan State at Wisconsin
Minnesota at Northwestern
Iowa at Illinois
Penn State at Indiana
Ohio State at Purdue

Saturday, October 3

Minnesota at Illinois
Iowa at Northwestern
Penn State at Purdue
Ohio State at Indiana
Michigan at Wisconsin

Wednesday, October 7

Northwestern at Illinois

Friday, October 9

Wisconsin at Illinois
Purdue at Minnesota
Indiana at Iowa
Michigan State at Penn State
Michigan at Ohio State

Saturday, October 10

Wisconsin at Northwestern
Indiana at Minnesota
Purdue at Iowa
Michigan at Penn State
Michigan State at Ohio State

Wednesday, October 14

Penn State at Ohio State

Friday, October 16

Ohio State at Wisconsin
Minnesota at Michigan State
Iowa at Michigan
Illinois at Indiana
Northwestern at Purdue

Saturday, October 17

Penn State at Wisconsin
Minnesota at Michigan
Iowa at Michigan State
Northwestern at Indiana
Illinois at Purdue

Wednesday, October 21

Indiana at Purdue

Friday, October 23

Wisconsin at Purdue
Penn State at Minnesota
Ohio State at Iowa
Michigan at Illinois
Michigan State at Northwestern

Saturday, October 24

Wisconsin at Indiana
Ohio State at Minnesota
Penn State at Iowa
Michigan at Northwestern
Michigan State at Illinois

BIG TEN MEDIA ROW TELEPHONES

| | |
|----------------|----------------|
| ILLINOIS | (217) 333-8609 |
| INDIANA | (812) 855-2754 |
| IOWA | (319) 335-7284 |
| MICHIGAN | (313) 764-3532 |
| MICHIGAN STATE | (517) 355-8331 |
| MINNESOTA | (612) 626-1394 |
| NORTHWESTERN | (708) 491-8852 |
| OHIO STATE | (614) 292-1813 |
| PENN STATE | (814) 863-3516 |
| PURDUE | (317) 496-6779 |
| WISCONSIN | (608) 263-2249 |

Wednesday, October 28

Michigan State at Michigan

Friday, October 30

Wisconsin at Michigan
Illinois at Minnesota
Northwestern at Iowa
Purdue at Penn State
Indiana at Ohio State

Saturday, October 31

Wisconsin at Michigan State
Northwestern at Minnesota
Illinois at Iowa
Indiana at Penn State
Purdue at Ohio State

Wednesday, November 4

Illinois at Northwestern

Friday, November 6

Northwestern at Wisconsin
Minnesota at Indiana
Iowa at Purdue
Penn State at Michigan
Ohio State at Michigan State

Saturday, November 7

Illinois at Wisconsin
Minnesota at Purdue
Iowa at Indiana
Penn State at Michigan State
Ohio State at Michigan

Wednesday, November 11

Ohio State at Penn State

Friday, November 13

Wisconsin at Penn State
Michigan at Minnesota
Michigan State at Iowa
Indiana at Northwestern
Purdue at Illinois

Saturday, November 14

Wisconsin at Ohio State
Michigan State at Minnesota
Michigan at Iowa
Indiana at Illinois
Purdue at Northwestern

Wednesday, November 18

Purdue at Indiana

Friday, November 20

Indiana at Wisconsin
Minnesota at Ohio State
Iowa at Penn State
Illinois at Michigan
Northwestern at Michigan State

Saturday, November 21

Purdue at Wisconsin
Minnesota at Penn State
Iowa at Ohio State
Northwestern at Michigan
Illinois at Michigan State

Wednesday, November 25

Minnesota at Iowa

Friday, November 27

Wisconsin at Iowa
Penn State at Illinois
Ohio State at Northwestern
Michigan at Indiana
Michigan State at Purdue

Saturday, November 28

Wisconsin at Minnesota
Penn State at Northwestern
Ohio State at Illinois
Michigan State at Indiana
Michigan at Purdue

All matches at 7:30 p.m. local time for the host institution with the exception of the Oct. 16 Ohio State at Wisconsin match which will be at 8 p.m.

Big Ten Opponents

UNIVERSITY OF ILLINOIS

Friday, October 9 at Champaign, 7:30 p.m. CST
Saturday, November 7 at Madison, 7:30 p.m. CST

Location: Champaign, Illinois

Enrollment: 34,401

Colors: Orange and blue

Nickname: Fighting Illini

Home Arena (Capacity): Huff Gym (4,050)

Head Coach: Mike Hebert

School Record: 236-87 (9 years)

Career Record: 415-196 (15 years)

Assistant Coaches: Jay Potter, Disa Johnson

1991 Record: 19-10

1991 Big Ten Record/Place: 14-6/4th

Returning Starters: 6

Returning Letterwinners: 12

Top Returnees:

Lorna Henderson, 5-10, Sr., OH, 4.10 KPG, 0.47 BPG

Kristin Henriksen, 6-1, Jr., MB, 2.09 KPG, 1.22 BPG

Tina Rogers, 6-3, Jr., OH, 2.23 KPG, 1.01 BPG

Merrill Mullis, 5-11, Jr., S, 9.80 APG

Newcomers:

Megan Stettin, 6-0, Fr., MB, Burr Ridge, IL

Rena Zenarosa, 5-8, Fr., OH, Belleville, IL

Sports Information: Dave Johnson

Telephone: (217) 333-1391

Home Phone: (217) 352-2477

Press Row: (217) 333-8609

Fax Phone: (217) 333-5540

Wisconsin vs. Illinois series match record: 8-29-1

| Date | Place | Score |
|--------------------|--------------------|-------|
| November 23, 1973 | Kalamazoo, MI | L 1-2 |
| October 4, 1975 | Champaign, IL | W 2-0 |
| October 4, 1975 | Champaign, IL | L 0-2 |
| October 31, 1975 | Minneapolis, MN | L 0-2 |
| October 9, 1976 | West Lafayette, IN | L 0-2 |
| October 28, 1976 | Columbus, OH | W 2-0 |
| October 30, 1976 | Columbus, OH | L 0-2 |
| October 1, 1977 | Madison, WI | T 1-1 |
| October 28, 1977 | Madison, WI | L 0-2 |
| November 19, 1977 | Allendale, MN | L 0-2 |
| October 27, 1978 | Champaign, IL | L 0-2 |
| November 17, 1978 | Carbondale, IL | L 0-3 |
| September 12, 1980 | Chicago, IL | L 1-2 |
| September 19, 1980 | Normal, IL | L 1-2 |
| October 4, 1980 | Springfield, MO | L 1-2 |
| October 17, 1980 | Champaign, IL | W 3-2 |
| September 18, 1982 | Normal, IL | L 0-3 |
| October 2, 1982 | Madison, WI | L 2-3 |
| October 30, 1982 | Champaign, IL | L 1-3 |
| September 16, 1983 | Champaign, IL | L 0-3 |
| October 22, 1983 | Madison, WI | W 3-1 |
| September 28, 1984 | Champaign, IL | L 2-3 |
| October 5, 1984 | Madison, WI | L 0-3 |
| September 27, 1985 | Madison, WI | L 1-3 |
| November 30, 1985 | Champaign, IL | L 0-3 |
| October 17, 1986 | Champaign, IL | L 0-3 |
| November 15, 1986 | Madison, WI | L 0-3 |
| October 9, 1987 | Champaign, IL | L 0-3 |
| November 7, 1987 | Madison, WI | L 1-3 |
| October 7, 1988 | Madison, WI | L 2-3 |
| November 5, 1988 | Champaign, IL | L 0-3 |
| October 6, 1989 | Champaign, IL | L 0-3 |
| November 4, 1989 | Madison, WI | L 0-3 |
| October 13, 1990 | Madison, WI | W 3-2 |
| November 9, 1990 | Champaign, IL | W 3-1 |
| November 30, 1990 | Madison, WI | W 3-0 |
| September 28, 1991 | Champaign, IL | L 0-3 |
| November 29, 1991 | Madison, WI | W 3-2 |

INDIANA UNIVERSITY

Saturday, October 24, at Bloomington, 7:30 p.m. EST
Friday, November 20, at Madison, 7:30 p.m. CST

Location: Bloomington, Indiana

Enrollment: 34,500

Colors: Cream and crimson

Nickname: Hoosiers

Home Arena (Capacity): Assembly Hall (17,357)

Head Coach: Tom Shoji

School Record: 81-49 (5 years)

Career Record: 197-163 (11 years)

Assistant Coaches: Jennifer Miller-Kull, Vicki Verkouteren

1991 Record: 8-22

1991 Big Ten Record/Place: 5-14/9th

Returning Starters: 1

Returning Letterwinners: 6

Top Returnees:

Jill Kerkhoff, 5-9, Jr., OH, 3.04 KPG, 0.15 BPG

Stacey Hughes, 5-9, Sr., S/OH, 3.31 APG

Lynn Crawley, 5-11, So., MB, 2.97 KPG, 0.22 BPG

Newcomers:

Tanya Marchiol, 5-10, Fr., OH, Denver, CO

Demetra Marcus, 5-6, Fr., S, Los Altos Hills, CA

Heather Sachs, 6-1, Fr., MB, Wiggins, CO

Jennifer Sutton, 6-0, Fr., OH/MB, Ft. Collins, CO

Sports Information: Vickie Hasselfeldt

Telephone: (812) 855-2421

Home Phone: (812) 336-2493

Press Row: (812) 855-2754

Fax Phone: (812) 855-9401

Wisconsin vs. Indiana series match record: 12-14

| Date | Place | Score |
|--------------------|--------------------|-------|
| November 23, 1974 | Kalamazoo, MI | W 2-0 |
| October 8, 1976 | West Lafayette, IN | L 0-2 |
| September 24, 1977 | DeKalb, IL | L 0-2 |
| October 28, 1977 | Madison, WI | W 2-0 |
| October 29, 1977 | Madison, WI | W 2-0 |
| October 14, 1978 | Chicago, IL | W 2-0 |
| October 28, 1978 | Champaign, IL | W 2-0 |
| October 25, 1979 | East Lansing, MI | L 0-2 |
| October 10, 1982 | Bloomington, IN | L 0-3 |
| October 23, 1982 | Madison, WI | L 1-3 |
| October 14, 1983 | Bloomington, IN | L 1-3 |
| September 21, 1984 | Madison, WI | L 1-3 |
| October 11, 1985 | Madison, WI | L 0-3 |
| November 9, 1985 | Bloomington, IN | L 1-3 |
| September 26, 1986 | Bloomington, IN | W 3-2 |
| November 29, 1986 | Madison, WI | L 0-3 |
| October 16, 1987 | Madison, WI | W 3-2 |
| November 14, 1987 | Bloomington, IN | L 1-3 |
| October 21, 1988 | Bloomington, IN | L 1-3 |
| November 19, 1988 | Madison, WI | W 3-2 |
| September 22, 1989 | Madison, WI | W 3-1 |
| November 25, 1989 | Bloomington, IN | L 3-1 |
| October 6, 1990 | Bloomington, IN | L 3-0 |
| November 2, 1990 | Madison, WI | W 3-1 |
| October 11, 1991 | Bloomington, IN | W 3-1 |
| November 9, 1991 | Madison, WI | W 3-0 |

UNIVERSITY OF IOWA

Saturday, September 26, at Madison, 7:30 p.m. CST
Friday, November 27, at Iowa City, 7:30 p.m. CST

Location: Iowa City, Iowa
 Enrollment: 27,000
 Colors: Black and gold
 Nickname: Hawkeyes
 Home Arena (Capacity): Carver-Hawkeye Arena (15,500)
 Head Coach: Linda Schoenstadt
 School Record: 7-27 (1 year)
 Career Record: 338-181 (14 years)
 Assistant Coaches: Patricia Dowdell, Elizabeth Berg
 1991 Record: 7-27
 1991 Big Ten Record/Place: 2-18/10th
 Returning Starters: 5
 Returning Letterwinners: 10
 Top Returnees:
 Michelle Thompson, 5-11, Sr., MB, 2.24 KPG, 0.80 BPG
 Courtney Gillis, 6-0, Jr., MB, 1.93 KPG, 0.33 BPG
 Erin Weaver, 5-10, Jr, OH/S, 2.30 KPG, 0.25 BPG
 Michelle Buckner, 5-6, So., S, 7.93 APG
 Newcomers:
 Tiffany Meligan, 6-1, Fr., MB, Gresham, OR
 Jennifer Webb, 6-0, Fr, OH/S, Bakersfield, CA
 Jennifer Welu, 6-2, Fr, MB, Dubuque, IA
 Sports Information: Cathy Bongiovi
 Telephone: (319) 335-9267
 Home Phone: (319) 354-9425
 Press Row: (319) 335-7284
 Fax Phone: (319) 335-9417
 Wisconsin vs. Iowa series match record: 10-15-1

| Date | Place | Score |
|--------------------|-----------------|-----------|
| October 31, 1975 | Minneapolis, MN | W 2-1 |
| October 29, 1976 | Columbus, OH | W 2-1 |
| October 29, 1977 | Madison, WI | W 2-0 |
| September 29, 1978 | Madison, WI | T 1-1 |
| October 6, 1978 | Iowa City, IA | W 2-0 |
| November 10, 1981 | Madison, WI | L 2-3 |
| October 27, 1982 | Madison, WI | W 3-0 |
| November 16, 1982 | Iowa City, IA | L 1-3 |
| September 23, 1983 | Iowa City, IA | L 2-3 |
| October 29, 1983 | Madison, WI | L 0-3 |
| October 12, 1984 | Madison, WI | L 1-3 |
| November 3, 1984 | Iowa City, IA | L 0-3 |
| October 25, 1985 | Iowa City, IA | L 0-3 |
| November 23, 1985 | Madison, WI | L 1-3 |
| October 3, 1986 | Madison, WI | L 0-3 |
| November 1, 1986 | Iowa City, IA | L 0-3 |
| September 25, 1987 | Iowa City, IA | L 1-3 |
| November 28, 1987 | Madison, WI | L 1-3 |
| September 30, 1988 | Iowa City, IA | L 0-3 |
| October 29, 1988 | Madison, WI | L 2-3 |
| September 20, 1989 | Iowa City, IA | L 2-3 |
| November 18, 1989 | Madison, WI | W 3-1 |
| October 20, 1990 | Iowa City, IA | W 3-2 |
| November 16, 1990 | Madison, WI | W 3-0 |
| October 5, 1991 | Madison, WI | W 3-0 |
| November 1, 1991 | Iowa City, IA | W Forfeit |

UNIVERSITY OF MICHIGAN

Saturday, October 3, at Madison, 7:30 p.m. CST
Friday, October 30, at Ann Arbor, 7:30 p.m. EST

Location: Ann Arbor, Michigan
 Enrollment: 36,306
 Colors: Maize and blue
 Nickname: Wolverines
 Home Arena (Capacity): Cliff Keen Arena (1,800)
 Head Coach: Greg Giovanazzi
 School Record: First year
 Career Record: First year
 Assistant Coaches: Mora Kanim, Jennifer Dhaenans
 1991 Record: 19-12
 1991 Big Ten Record/Place: 10-10/6th (tie)
 Returning Starters: 6
 Returning Letterwinners: 13
 Top Returnees:
 Fiona Davidson, 6-0, Jr., MB, 2.87 KPG, 1.03 BPG
 Michelle Horrigan, 5-10, Jr., OH, 4.09 KPG, 0.31 BPG
 Aimee Smith, 5-11, So., MB, 2.11 KPG, 0.96 BPG
 Tarnisha Thompson, 5-7, Sr., S, 9.60 APG
 Newcomers: None
 Sports Information: Amy T. Carlton
 Telephone: (313) 763-4423
 Home Phone: (313) 572-8851
 Press Row: (313) 764-3532
 Fax Phone: (313) 747-1188
 Wisconsin vs. Michigan series match record: 17-8

| Date | Place | Score |
|--------------------|-----------------|-------|
| October 31, 1975 | Minneapolis, MN | L 1-2 |
| October 7, 1977 | Madison, WI | W 3-0 |
| October 28, 1977 | Madison, WI | W 2-0 |
| October 28, 1978 | Champaign, IL | W 2-0 |
| October 25, 1980 | Champaign, IL | L 0-2 |
| October 24, 1981 | Champaign, IL | L 0-2 |
| November 6, 1982 | Ann Arbor, MI | W 3-1 |
| October 7, 1983 | Madison, WI | W 3-2 |
| November 11, 1983 | Ann Arbor, MI | L 1-3 |
| October 19, 1984 | Ann Arbor, MI | W 3-0 |
| September 21, 1985 | Chicago, IL | L 1-3 |
| October 4, 1985 | Ann Arbor, MI | L 1-3 |
| November 2, 1985 | Madison, WI | L 1-3 |
| October 24, 1986 | Madison, WI | W 3-0 |
| November 22, 1986 | Ann Arbor, MI | L 1-3 |
| October 2, 1987 | Madison, WI | W 3-0 |
| October 31, 1987 | Ann Arbor, MI | W 3-1 |
| September 30, 1988 | Madison, WI | W 3-0 |
| November 26, 1988 | Ann Arbor, MI | W 3-0 |
| October 13, 1989 | Madison, WI | W 3-0 |
| November 11, 1989 | Ann Arbor, MI | W 3-1 |
| September 22, 1990 | Madison, WI | W 3-0 |
| November 23, 1990 | Ann Arbor, MI | W 3-0 |
| October 18, 1991 | Madison, WI | W 3-0 |
| November 16 | Ann Arbor, MI | W 3-2 |

MICHIGAN STATE UNIVERSITY

Friday, October 2, at Madison, 7:30 p.m. CST
Saturday, October 31, at East Lansing, 7:30 p.m. EST

Location: East Lansing, Michigan
 Enrollment: 42,088
 Colors: Green and white
 Nickname: Spartans
 Home Arena (Capacity): IM-West Sports Arena (2,000)
 Head Coach: Ginger Mayson
 School Record: 59-159 (7 years)
 Career Record: 115-185 (9 years)
 Assistant Coaches: Madelyn Meneghetti, Patty Mitchell
 1991 Record: 3-27
 1991 Big Ten Record/Place: 1-19/11th
 Returning Starters: 4
 Returning Letterwinners: 8
 Top Returnees:
 Connie Thomas, 6-0, Sr., OH, 3.18 KPG, 0.36 BPG
 Amy Rauch, 5-9, Sr., S, 9.73 APG
 Amy Westhouse, 5-11, Jr., MB, 2.26 KPG, 0.66 BPG
 Andrea DeLuca, 5-7, Jr., OH, 1.62 KPG, 0.15 BPG
 Newcomers:
 Courtney DeBolt, 5-9, S, OH, Buffalo Grove, IL
 Heather McMullen, 5-10, OH/MB, Columbus, OH
 Sports Information: Lori Schulze
 Telephone: (517) 355-2271
 Home Phone: (517) 351-3695
 Press Row: (517) 355-8331
 Fax Phone: (517) 353-9636
 Wisconsin vs. Michigan State series match record: 15-10-1

| Date | Place | Score |
|--------------------|------------------|-------|
| November 22, 1975 | Dayton, OH | L 0-2 |
| October 16, 1976 | Chicago, IL | L 1-2 |
| October 14, 1977 | Chicago, IL | T 1-1 |
| October 28, 1977 | Madison, WI | W 2-0 |
| October 24, 1980 | Champaign, IL | W 2-0 |
| September 18, 1981 | Normal, IL | L 0-2 |
| September 19, 1981 | Normal, IL | L 0-3 |
| October 24, 1981 | Champaign, IL | L 0-2 |
| November 5, 1982 | East Lansing, MI | W 3-1 |
| October 9, 1983 | Madison, WI | W 3-1 |
| November 12, 1983 | East Lansing, MI | L 2-3 |
| October 20, 1984 | East Lansing, MI | L 0-3 |
| October 5, 1985 | East Lansing, MI | W 3-0 |
| November 1, 1985 | Madison, WI | W 3-0 |
| October 25, 1986 | Madison, WI | W 3-1 |
| November 21, 1986 | East Lansing, MI | W 3-2 |
| October 3, 1987 | Madison, WI | W 3-0 |
| October 30, 1987 | East Lansing, MI | W 3-0 |
| September 24, 1988 | Madison, WI | L 2-3 |
| November 25, 1988 | East Lansing, MI | L 1-3 |
| October 14, 1989 | Madison, WI | W 3-0 |
| November 10, 1989 | East Lansing, MI | L 0-3 |
| September 21, 1990 | Madison, WI | W 3-0 |
| November 24, 1990 | East Lansing, MI | W 3-0 |
| October 19, 1991 | Madison, WI | W 3-0 |
| November 15, 1991 | East Lansing, MI | W 3-0 |

UNIVERSITY OF MINNESOTA

Friday, September 25, at Madison, 7:30 p.m. CST
Saturday, Nov. 28, at Minneapolis, 7:30 p.m. CST

Location: Minneapolis, Minnesota
 Enrollment: 41,000
 Colors: Maroon and gold
 Nickname: Golden Gophers
 Home Arena (Capacity): Williams Arena (16,440)
 Head Coach: Stephanie Schleuder
 School Record: 193-136 (10 years)
 Career Record: 491-248 (19 years)
 Assistant Coaches: Vivian Langley, Steve Willingham
 1991 Record: 14-16
 1991 Big Ten Record/Place: 11-8/5th
 Returning Starters: 4
 Returning Letterwinners: 7
 Top Returnees:
 Krista Nevelle, 6-0, Sr., OH, 2.60 KPG, 0.93 BPG
 Sue Jackson, 5-8, Sr., S, 10.07 APG
 Heather Benning, 6-0, Sr., MB, 2.15 KPG, 0.81 BPG
 Newcomers:
 Katherine Callahan, 5-8, Fr., S, Lakeville, MN
 Heidi Foesch, 5-11, Fr., MB, Buffalo Lake, MN
 Heidi Olhausen, 5-11 Fr., OH/MB, Apple Valley, MN
 Sports Information: Dianne Boyer
 Telephone: (612) 624-3335
 Home Phone: (612) 645-4421
 Press Row: (612) 626-1394
 Fax Phone: (612) 624-8018
 Wisconsin vs. Minnesota series match record: 10-19

| Date | Place | Score |
|--------------------|-----------------|-------|
| October 11, 1975 | Madison, WI | L 1-2 |
| October 31, 1975 | Minneapolis, MN | L 0-2 |
| October 2, 1976 | Madison, WI | W 2-1 |
| September 30, 1977 | Madison, WI | L 0-2 |
| October 6, 1978 | Iowa City, IA | L 1-2 |
| October 13, 1978 | Chicago, IL | W 2-0 |
| October 4, 1980 | Springfield, MO | L 1-2 |
| October 11, 1980 | Minneapolis, MN | L 0-3 |
| October 23, 1981 | Champaign, IL | L 0-2 |
| October 6, 1982 | Minneapolis, MN | L 1-3 |
| October 16, 1982 | Madison, WI | W 3-1 |
| September 21, 1983 | Madison, WI | W 3-2 |
| November 5, 1983 | Minneapolis, MN | L 1-3 |
| October 24, 1984 | Madison, WI | L 2-3 |
| October 27, 1984 | Minneapolis, MN | L 0-3 |
| October 15, 1985 | Madison, WI | L 2-3 |
| November 12, 1985 | Minneapolis, MN | L 2-3 |
| October 4, 1986 | Madison, WI | L 1-3 |
| October 31, 1986 | Minneapolis, MN | L 0-3 |
| September 27, 1987 | Minneapolis, MN | L 0-3 |
| November 27, 1987 | Madison, WI | L 0-3 |
| October 1, 1988 | Minneapolis, MN | L 0-3 |
| October 28, 1988 | Madison, WI | W 3-2 |
| October 21, 1989 | Minneapolis, MN | L 1-3 |
| November 17, 1989 | Madison, WI | W 3-2 |
| October 19, 1990 | Minneapolis, MN | W 3-1 |
| November 17, 1990 | Madison, WI | W 3-1 |
| October 4, 1991 | Madison, WI | W 2-0 |
| November 2, 1991 | Minneapolis, MN | W 3-1 |

NORTHWESTERN UNIVERSITY

Saturday, October 10, at Evanston, 7:30 p.m. CST
Friday, November 6, at Madison, 7:30 p.m. CST

Location: Evanston, Illinois
 Enrollment: 7,400
 Colors: Purple and white
 Nickname: Wildcats
 Home Arena (Capacity): Welsh-Ryan Arena (8,117)
 Head Coach: Jerry Angle
 School Record: 305-201-5 (13 years)
 Career Record: 442-265-5 (18 years)
 Assistant Coach: Jenny Collins-Morris
 1991 Record: 9-21
 1991 Big Ten Record/Place: 6-14/8th
 Returning Starters: 3
 Returning Letterwinners: 8
 Top Returnees:
 Stacey Kammes, 5-11, Sr., OH, 2.95 KPG, 0.40 BPG
 Shawn Karey, 6-2, Jr., MB, 2.08 KPG, 1.15 BPG
 Alison Krumbein, 5-11, So., OH, 1.63 KPG, 0.19 BPG
 Jeanne Wohlberg, 5-5, So., S, 6.06 APG
 Newcomers:
 Ryan Plinska, 6-2, Fr., OH, Greendale, WI
 Joyce Hopman, 5-11, Fr., MB, Oak Lawn, IL
 Kim Ludwig, 5-11, Fr., MB, St. Paul, MN
 Sports Information: B.J. Sohn
 Telephone: (708) 491-7503
 Home Phone: (708) 256-7877
 Press Row: (708) 491-8852
 Fax Phone: (708) 491-8818
 Wisconsin vs. Northwestern series match record: 13-22

| Date | Place | Score |
|--------------------|------------------|-------|
| October 31, 1975 | Minneapolis, MN | W 2-0 |
| October 29, 1976 | Columbus, OH | W 2-0 |
| September 30, 1978 | Madison, WI | L 1-2 |
| September 29, 1979 | Madison, WI | W 2-0 |
| October 12, 1979 | Chicago, IL | W 2-0 |
| October 27, 1979 | East Lansing, MI | L 1-2 |
| November 2, 1979 | Evanston, IL | L 0-2 |
| November 3, 1979 | Evanston, IL | L 0-2 |
| September 20, 1980 | Normal, IL | L 0-2 |
| September 27, 1980 | Madison, WI | L 2-3 |
| October 17, 1980 | Champaign, IL | L 1-3 |
| October 24, 1980 | Champaign, IL | L 0-2 |
| October 23, 1981 | Champaign, IL | L 0-2 |
| November 13, 1981 | Chicago, IL | L 0-3 |
| September 29, 1982 | Evanston, IL | L 1-3 |
| October 20, 1982 | Madison, WI | L 0-3 |
| September 10, 1983 | Austin, TX | L 2-3 |
| September 24, 1983 | Evanston, IL | L 2-3 |
| October 28, 1983 | Madison, WI | L 1-3 |
| October 13, 1984 | Madison, WI | L 1-3 |
| November 2, 1984 | Evanston, IL | L 1-3 |
| October 26, 1985 | Evanston, IL | L 2-3 |
| November 22, 1985 | Madison, WI | L 2-3 |
| October 8, 1986 | Evanston, IL | L 0-3 |
| November 5, 1986 | Madison, WI | L 0-3 |
| October 21, 1987 | Madison, WI | W 3-1 |
| November 18, 1987 | Evanston, IL | W 3-1 |
| October 12, 1988 | Evanston, IL | L 0-3 |
| November 9, 1988 | Madison, WI | W 3-2 |
| September 27, 1989 | Madison, WI | W 3-1 |
| October 25, 1989 | Evanston, IL | W 3-2 |
| September 26, 1990 | Madison, WI | W 3-0 |
| October 24, 1990 | Evanston, IL | W 3-0 |
| October 23, 1991 | Evanston, IL | W 3-2 |
| November 20, 1991 | Madison, WI | W 3-2 |

THE OHIO STATE UNIVERSITY

Friday, October 16, at Madison, 8:00 p.m. CST
Saturday, November 14, at Columbus, 7:30 p.m. EST

Location: Columbus, Ohio
 Enrollment: 54,000
 Colors: Scarlet and gray
 Nickname: Buckeyes
 Home Arena (Capacity): St. John Arena (13,276)
 Head Coach: Jim Stone
 School Record: 217-112 (10 years)
 Career Record: 267-154 (13 years)
 Assistant Coaches: Linda Gensing, Liang Yao
 1991 Record: 30-4
 1991 Big Ten Record/Place: 20-0/1st
 Returning Starters: 3
 Returning Letterwinners: 5
 Top Returnees:
 Laura Davis, 5-8, So., S, 11.86 APG
 Carrie Leonard, 5-10, So., OH, 2.26 KPG, 0.26 BPG
 Gabriele Jobst, 5-10, So., OH, 2.59 KPG, 0.51 BPG
 Newcomers:
 Kelly Connors, 5-9, Fr., OH/S, Chicago
 Caroline Hill, 5-10, Fr., MB, Wheaton, IL
 Jenny Jackson, 6-0, Fr., MB, Alexandria, MN
 Kirstine Jensen, 6-1, Fr., OH, West Aurora, IL
 Ashley Mullis, 5-11, Fr., OH, Tampa, FL
 Sports Information: D.C. Koehl
 Telephone: (614) 292-6861
 Home Phone: (614) 457-8228
 Press Row: (614) 292-1813
 Fax Phone: (614) 292-8547
 Wisconsin vs. Ohio State series match record: 7-18

| Date | Place | Score |
|--------------------|------------------|-------|
| October 31, 1975 | Minneapolis, MN | W 2-1 |
| October 29, 1976 | Columbus, OH | W 2-1 |
| November 19, 1976 | Chicago, IL | W 2-0 |
| October 29, 1977 | Madison, WI | L 0-2 |
| October 29, 1977 | Madison, WI | L 1-2 |
| October 28, 1979 | East Lansing, MI | L 1-2 |
| October 25, 1980 | Champaign, IL | L 0-2 |
| October 8, 1982 | Columbus, OH | L 1-3 |
| October 22, 1982 | Madison, WI | L 0-3 |
| October 15, 1983 | Columbus, OH | L 1-3 |
| November 9, 1984 | Madison, WI | L 2-3 |
| October 12, 1985 | Madison, WI | L 1-3 |
| November 8, 1985 | Columbus, OH | L 0-3 |
| September 27, 1986 | Columbus, OH | L 1-3 |
| November 28, 1986 | Madison, WI | L 2-3 |
| October 17, 1987 | Madison, WI | W 3-2 |
| November 13, 1987 | Columbus, OH | L 2-3 |
| October 22, 1988 | Columbus, OH | L 0-3 |
| November 18, 1988 | Madison, WI | W 3-2 |
| September 23, 1989 | Madison, WI | L 2-3 |
| November 24, 1989 | Columbus, OH | L 0-3 |
| October 5, 1990 | Columbus, OH | W 3-1 |
| November 3, 1990 | Madison, WI | W 3-2 |
| October 12, 1991 | Columbus, OH | L 0-3 |
| November 8, 1991 | Madison, WI | L 0-3 |

PENN STATE UNIVERSITY

Saturday, Oct. 17, at Madison, 7:30 p.m. CST
Friday, Nov. 13, at State College, 7:30 p.m. EST

Location: State College, Pennsylvania
 Enrollment: 30,500
 Colors: Blue and white
 Nickname: Lady Lions
 Home Arena (Capacity): Recreation Building (6,846)
 Head Coach: Russ Rose
 School Record: 438-93 (13 years)
 Career Record: 438-93 (13 years)
 Assistant Coach: Karin Wallenstein
 1991 Record: 26-6
 1991 Conference Record/Place: 15-5/2nd (tie)
 Returning Starters: 4
 Returning Letterwinners: 12
 Top Returnees:
 Leanne Kling, 5-11, Sr., MB, 3.97 KPG, 1.46 BPG
 Salima Davidson, 5-9, So., S, 11.44 APG
 Jenny Myszewski, 5-11, So., MB, 2.38 KPG, 1.13 BPG
 Newcomers:
 Ann Shaughnessy, 5-9, So., S, Getzville, NY
 Zeynep Ton, 5-11, Fr., OH, Istanbul, Turkey
 Sports Information: Jim Caltagirone
 Telephone: (814) 865-1757
 Home Phone: (814) 238-2039
 Press Row: (814) 863-3516
 Fax Phone: (814) 863-3165
 Wisconsin vs. Penn State series match record: 0-4

| Date | Place | Score |
|--------------------|-------------------|-------|
| September 21, 1986 | State College, PA | L 1-3 |
| December 1, 1990 | Lincoln, NE | L 0-3 |
| October 26, 1991 | State College, PA | L 2-3 |
| November 22, 1991 | Madison, WI | L 1-3 |

PURDUE UNIVERSITY

Friday, October 23, at West Lafayette, 7:30 p.m. EST
Saturday, November 21, at Madison, 7:30 p.m. CST

Location: West Lafayette, Indiana
 Enrollment: 36,163
 Colors: Old gold and black
 Nickname: Boilermakers
 Home Arena (Capacity): Intercollegiate Athletic Facility (1,650)
 Head Coach: Carol Dewey
 School Record: 431-206 (17 years)
 Career Record: 431-206 (17 years)
 Assistant Coaches: Nancy Huliba, Kelly Ann Stosik, Gail Halink
 1991 Record: 13-16
 1991 Big Ten Record/Place: 10-10/6th (tie)
 Returning Starters: 5
 Returning Letterwinners: 8
 Top Returnees:
 Carey Burvis, 5-11, Jr., OH, 2.98 KPG, 0.63 BPG
 Darcy Jones, 6-0, Sr., MB, 2.89 KPG, 1.30 BPG
 Paula Harmon, 5-10, Jr., S, 9.94 APG
 Alisha Mitro, 5-8, Jr., OH, 2.33 KPG, 0.37 BPG
 Newcomers:
 Stacey Mondino, 6-0, Fr., OH, Indianapolis, IN
 Suzanne Stewart, 6-0, Fr., MB, LaPorte, IN
 Sports Information: Tom Schott
 Telephone: (317) 494-3200
 Home Phone: (317) 463-5802
 Press Row: (317) 494-6779
 Fax Phone: (317) 494-5447
 Wisconsin vs. Purdue series match record: 11-17

| Date | Place | Score |
|--------------------|--------------------|-------|
| September 28, 1974 | West Lafayette, IN | W 2-1 |
| October 11, 1975 | Madison, WI | W 2-1 |
| October 8, 1976 | West Lafayette, IN | L 1-2 |
| October 28, 1976 | Columbus, OH | W 2-0 |
| October 29, 1976 | Columbus, OH | L 1-2 |
| October 27, 1979 | East Lansing, MI | L 0-2 |
| September 20, 1980 | Normal, IL | W 2-1 |
| September 18, 1981 | Normal, IL | L 0-2 |
| October 1, 1982 | Madison, WI | L 0-3 |
| October 31, 1982 | West Lafayette, IN | L 1-3 |
| September 17, 1983 | West Lafayette, IN | L 1-3 |
| October 21, 1983 | Madison, WI | L 0-3 |
| September 6, 1984 | Austin, TX | L 1-3 |
| September 29, 1984 | West Lafayette, IN | L 0-3 |
| September 28, 1985 | Madison, WI | L 0-3 |
| November 29, 1985 | West Lafayette, IN | L 0-3 |
| October 18, 1986 | West Lafayette, IN | L 0-3 |
| November 14, 1986 | Madison, WI | W 3-1 |
| October 10, 1987 | West Lafayette, IN | L 1-3 |
| November 6, 1987 | Madison, WI | W 3-1 |
| October 8, 1988 | Madison, WI | W 3-1 |
| November 4, 1988 | West Lafayette, IN | L 0-3 |
| October 7, 1989 | West Lafayette, IN | W 3-1 |
| November 3, 1989 | Madison, WI | L 1-3 |
| October 13, 1990 | Madison, WI | W 3-2 |
| November 10, 1990 | West Lafayette, IN | L 3-1 |
| September 27, 1991 | West Lafayette, IN | W 3-2 |
| November 30, 1991 | Madison, WI | W 3-0 |

Non-Conference Opponents

UTA ASICS TIGER TOURNAMENT

Friday and Saturday, September 4-5, Arlington, TX

Sept. 4: Texas-Arlington vs. Georgia, 12:00 p.m.

Texas A&M vs. Georgia, 6:00 p.m.

Wisconsin vs. Texas-Arlington, 8:00 p.m.

Sept. 5: Wisconsin vs. Texas A&M, 12:00 p.m.

Wisconsin vs. Georgia, 6:00 p.m.

Texas-Arlington vs. Texas A&M, 8:00 p.m.

UNIVERSITY OF TEXAS-ARLINGTON

Location: Arlington, Texas

Enrollment: 24,800

Colors: Royal blue and white

Nickname: Lady Mavericks

Conference: Southland

Home Arena (Capacity): Texas Hall (4,200)

Head Coach: Cathy George

School Record: 62-41 (3 years)

Career Record: 149-52 (5 years)

Assistant Coach: Toni McCormack

1991 Record: 13-18

1991 Conference Record/Place: 8-1/2nd

Returning Starters: 4

Returning Letterwinners: 7

Top Returnees:

Colleen Farrell, 5-9, Sr, S, 10.70 APG

Valerie Whitfield, 6-0, Sr, OH, 3.50 KPG, 0.60 BPG

April Lee, 6-0, Jr, MB, 2.20 KPG, 0.70 BPG

Fannie Burton, 5-9, So, OH, 2.80 KPG, 0.40 BPG

Newcomers:

Sue O'Connell, 6-1, Fr, OH, Bensenville, IL

Amanda Rombeau, 5-11, Fr, OH, Houston, TX

Brandi Reynolds, 5-8, So, S, Plano, TX

Sports Information: Steve Weller

Telephone: (817) 273-2239

Home Phone: (817) 460-7341

Press Row: (817) 273-3795

Fax Phone: (817) 794-5037

Wisconsin vs. Texas-Arlington series match record: 0-1

| Date | Place | Score |
|--------------------|------------|-------|
| September 10, 1983 | Austin, TX | L 2-3 |

UNIVERSITY OF GEORGIA

Location: Athens, GA

Enrollment: 27,400

Colors: Red and black

Nickname: Bulldogs

Conference: Southeastern

Head Coach: Jim Iams

School Record: 78-26 (3 years)

Career Record: 128-51 (5 years)

Assistant Coach: Jenny McDowell

1991 Record: 28-8

1991 Conference Record/Place: 12-2/3rd

Returning Starters: 5

Returning Letterwinners: 8

Top Returnees:

Priscilla Pacheco, 5-11, So., OH, 4.31 KPG, 0.55 BPG

Jodi Kruse, 5-9, Jr., S, 12.53 APG

Leonore Davis, 5-6, Jr., OH, 2.74 KPG, 0.21 BPG

Newcomers:

Hadli Anstine, 6-0, Fr., MB, Medway, MA

Nikki Nicholson, 5-11, Fr., OH, Huntsville, AL

Sports Information: Mike Nayman

Telephone: (404) 542-1621

Home Phone: TBA

Fax Phone: (404) 542-7993

Wisconsin vs. Georgia series match record: 0-1

| Date | Place | Score |
|--------------------|-------------|-------|
| September 11, 1991 | Madison, WI | L 2-3 |

TEXAS A&M UNIVERSITY

Location: College Station, TX

Enrollment: 41,000

Colors: Maroon and white

Nickname: Aggies

Conference: Southwest Athletic

Head Coach: Al Givens

School Record: 104-105 (6 years)

Career Record: 104-105 (6 years)

Assistant Coaches: Laura Neugebauer, Brad Borden

1991 Record: 18-16

1991 Conference Record/Place: 5-5/4th

Returning Starters: 4

Returning Letterwinners: 11

Top Returnees:

Elizabeth Edmiston, 5-10, Sr., OH, 3.5 KPG, 0.3 BPG

Genny Wood, 5-9, Jr., S, 10.9 APG

Karen Richards, 5-10, So., OH, 2.4 KPG, 0.3 BPG

Newcomers:

Suzy Wente, 5-6, Fr., S, San Antonio, TX

Andrea Williams, 5-9, Fr., OH, San Antonio, TX

Dana Santleben, 5-10, Fr., OH, San Antonio, TX

Sports Information: Debbie Darrah

Telephone: (409) 845-5725 ext. 409

Home Phone: (409) 774-1243

Fax Phone: (409) 845-0564

Wisconsin vs. Texas A&M series match record: First Meeting

ISTHMUS BADGER CLASSIC

Friday and Saturday, September 11-12, Madison, WI

Sept. 11: Pacific vs. Bowling Green State, 5:30 p.m.

Wisconsin vs. Kentucky, 7:30 p.m.

Sept. 12: Pacific vs. Kentucky, 10:00 a.m.

Wisconsin vs. Bowling Green State, 12:00 p.m.

Kentucky vs. Bowling Green State, 5:30 p.m.

Wisconsin vs. Pacific, 7:30 p.m.

UNIVERSITY OF KENTUCKY

Location: Lexington, KY

Enrollment: 24,200

Colors: Blue and white

Nickname: Wildcats

Conference: Southeastern

Home Arena (Capacity): Memorial Coliseum (8,700)

Head Coach: Kathy DeBoer

School Record: 184-88 (8 years)

Career Record: 291-152 ()

Assistant Coaches: Jona Braden, Michelle Jaworski

1991 Record: 24-13

1991 Conference Record/Place: 8-6/4th

Returning Starters: 4

Returning Letterwinners: 10

Top Returnees:

Eunice Thomas, 5-10, Jr, MB, 3.04 K/G, 0.95 B/G

Jane Belanger, 5-8, Jr, S, 12.51 A/G

Krista Robinson, 5-11, So, OH, 3.52 K/G, 0.44 B/G

Newcomer:

Ainsley Grimes, 5-8, Fr, S, Louisville, KY

Sports Information: Butch Cope
 Telephone: (606) 257-3838
 Home Phone: (606) 271-8244
 Fax Phone: (606) 258-4310

Wisconsin vs. Kentucky series match record: 1-3

| Date | Place | Score |
|--------------------|-----------------|-------|
| September 23, 1978 | Normal, IL | L 0-2 |
| November 8, 1986 | Baton Rouge, LA | L 0-3 |
| November 11, 1988 | Lexington, KY | L 0-3 |

BOWLING GREEN STATE UNIVERSITY

Location: Bowling Green, OH
 Enrollment: 18,000
 Colors: Burnt orange and seal brown
 Nickname: Falcons
 Conference: Mid-American
 Head Coach: Denise Van de Walle
 School Record: 178-101 (9 years)
 Career Record: 178-101 (9 years)

Assistant Coach: Mark Hardaway
 1991 Record: 29-5
 1991 Big Ten Record/Place: 15-1/1st
 Returning Starters: 4
 Returning Letterwinners: 10

Top Returnees:
 Carey Amos, 5-8, Sr., S, 12.19 APG
 Holli Costein, 5-10, Sr., OH, 2.50 KPG, 0.36 BPG
 Angelle Love, 5-7, Sr., OH, 1.99 KPG, 0.40 BPG

Newcomers:
 Carlyn Esslinger, 5-10, Fr., MB, Tampa FL
 Jenny Ostrom, 5-8, Fr., OH, Morton Grove, IL
 Marlene Metti, 5-3, Fr., DS, Perrysburg, OH

Sports Information: Mark Kunstmann
 Telephone: (419) 372-7076
 Home Phone: (419) 354-2123
 Fax Phone: (419) 372-6015

Wisconsin vs. Bowling Green State series match record: 1-0

| Date | Place | Score |
|------------------|-------------|-------|
| December 6, 1991 | Madison, WI | W 3-0 |

UNIVERSITY OF THE PACIFIC

Location: Stockton, CA
 Enrollment: 3,600
 Colors: Orange and black
 Nickname: Tigers
 Conference: Big West

Head Coach: John Dunning
 School Record: 210-41 (7 years)
 Career Record: 210-41 (7 years)

Assistant Coaches: Jayne Gibson McHugh, Joe Wortmann
 1991 Record: 24-6

1991 Conference Record/Place: 15-3/2nd
 Returning Starters: 3
 Returning Letterwinners: 8

Top Returnees:
 Katy Eldridge, 5-11, Sr., OH, 2.99 KPG, 0.28 BPG
 Charlotte Johansson, 6-1, So., MB, 2.27 KPG, 1.07 BPG
 Vikki Simonis, 6-0, Sr., OH, 2.67 KPG, 0.41 BPG

Newcomers:
 Dominique Benton-Bozman, 6-1, Fr., OH, Denver, CO
 Rebecca Dwoney, 6-1, Fr., MB, Waipahu, HI
 Anjanette Richards, 6-2, Fr., OH, Gresham, OR

Sports Information: Mike Millerick
 Telephone: (209) 946-2289
 Home Phone: (209) 473-8139

Fax Phone: (209) 946-2865
 Wisconsin vs. Pacific series match record: 0-1

| Date | Place | Score |
|-------------------|--------------|-------|
| September 8, 1989 | Stockton, CA | L 0-3 |

LOYOLA UNIVERSITY

Location: Chicago, IL
 Enrollment: 14,381
 Colors: Maroon and gold
 Nickname: Ramblers
 Conference: Midwestern Collegiate

Head Coach: Therese Boyle
 School Record: 26-12 (1 year)
 Career Record: 26-12 (1 year)
 Assistant Coach: Dave Deuser
 1991 Record: 26-12
 1991 Conference Record/Place: 3-2 (2nd)
 Returning Starters: 4
 Returning Letterwinners: 8

Top Returnees:
 Julie McShane, 5-9, Sr., S, 11.12 APG
 Therese O'Neill, 6-0, Sr., MB, 3.80 KPG, 0.27 BPG
 Lori Miller, 5-9, Sr., OH, 3.18 KPG, 0.17 BPG

Newcomers:
 Missy Sartorelli, 5-9, Fr., OH, Shorewood, IL
 Nikki Valentine, 5-9, So., S, Chicago, IL
 Jen Burns, 5-8, Fr., OH, Chicago, IL

Sports Information: Traci McCurdy
 Telephone: (312) 508-2575
 Home Phone: (312) 472-2524
 Fax Phone: (312) 508-3884

Wisconsin vs. Loyola series match record: 4-0

| Date | Place | Score |
|--------------------|-------------|-------|
| September 25, 1982 | Madison, WI | W 3-0 |
| September 20, 1985 | Chicago, IL | W 3-0 |
| September 16, 1989 | Madison, WI | W 3-0 |
| September 21, 1991 | Madison, WI | W 3-1 |

INTOWNER VOLLEYBALL INVITATIONAL

Friday and Saturday, September 18-19, at Madison, Wisconsin

Sept. 18: Colorado vs. DePaul, 5:00 p.m.

Wisconsin vs. Virginia Tech, 7:30 p.m.

Sept. 19: Wisconsin vs. DePaul, 10:00 a.m.

Colorado vs. Virginia Tech, 12:00 p.m.

Wisconsin vs. Colorado, 5:00 p.m.

Virginia Tech vs. DePaul, 7:30 p.m.

VIRGINIA TECH UNIVERSITY

Location: Blacksburg, VA
 Enrollment: 23,000
 Colors: Chicago maroon and burnt orange
 Nickname: Lady Hokies
 Conference: Metro

Head Coach: Stephanie Hawbecker
 School Record: 28-12 (1 year)
 Career Record: 28-12 (1 year)

Assistant Coach: John Pierce
 1991 Record: 28-12
 1991 Conference Record/Place: 5-1/2nd
 Returning Starters: 4

Returning Letterwinners: 7

Top Returnees:

Lisa Pikalek, 5-10, Sr., OH, 4.45 KPG, 0.42 BPG
Heather Berglund, 5-9, Jr, OH, 3.48 KPG, 0.24 BPG
Jenni McFadden, 6-0, So., MB, 1.52 KPG, 0.59 BPG

Newcomers:

Hilary Love, 5-7, Fr., S/DS, Muncie, IN
Jennifer Arbuckle, 5-10, Fr., MB, Charlottesville, VA
Jennifer Schmidt, 6-0, Fr., MB, Eden Prairie, MN

Sports Information: Douglas Barton

Telephone: (703) 231-6726

Home Phone: TBA

Fax Phone: (703) 231-6984

Wisconsin vs. Virginia Tech series match record: First Meeting

DEPAUL UNIVERSITY

Location: Chicago, IL

Enrollment: 15,178

Colors: Royal blue and scarlet

Nickname: Blue Demons

Conference: Great Midwest

Head Coach: Anna Marie Marassa

School Record: 96-63 (4 years)

Career Record: 96-63 (4 years)

Assistant Coach: Mark Johnson

1991 Record: 32-7

1991 Conference Record/Place: 5-0/1st

Returning Starters: 4

Returning Letterwinners: 8

Top Returnees:

Michelle Vonderheide, 5-6, Sr., S, 12.28 APG
Susan Wronski, 5-9, Jr., OH, 2.44 KPG, 0.24 BPG
Wendy Falhstrom, 5-10, Jr., OH, 2.44 KPG, 0.17 BPG

Newcomers:

Terri Fisher, 6-1, Fr., MB, Scottsdale, AZ
Molly Koenig, 5-8, Fr., OH, Florissant, MO

Sports Information: Scott Reed

Telephone: (312) 362-8415

Home Phone: (312) 281-6307

Fax Phone: (312) 362-8076

Wisconsin vs. DePaul series match record: 4-4-2

| Date | Place | Score |
|--------------------|--------------|-------|
| October 2, 1976 | Madison, WI | L 0-2 |
| September 30, 1977 | Madison, WI | T 1-1 |
| October 15, 1977 | Chicago, IL | L 0-2 |
| October 13, 1978 | Chicago, IL | L 0-2 |
| October 12, 1979 | Chicago, IL | T 1-1 |
| November 2, 1979 | Evanston, IL | L 0-2 |
| September 20, 1980 | Normal, IL | W 2-0 |
| November 13, 1981 | Chicago, IL | W 3-1 |
| September 25, 1984 | Madison, WI | W 3-1 |
| September 29, 1989 | Normal, IL | W 3-0 |

UNIVERSITY OF COLORADO

Location: Boulder, CO

Enrollment: 25,176

Colors: Silver, gold and black

Nickname: Buffaloes

Conference: Big Eight

Head Coach: Brad Saindon

School Record: 74-68 (5 years)

Career Record: 74-68 (5 years)

Assistant Coaches: Pii Aiu, Kim Jagd

1991 Record: 25-10

1991 Conference Record/Place: 10-2/2nd

Returning Starters: 4

Returning Letterwinners: 7

Top Returnees:

Nicole Vranesh, 5-8, Jr., S, 13.7 APG
Katie Zanbransky, 6-2, Jr., MB, 2.8 KPG, 1.1 BPG
Karrie Downey, 5-10, So., OH, 3.9 KPG, 0.5 BPG

Newcomers:

Kacey Engle, 5-8, Fr., MB, Arvada, CO
Leah Williams, 6-0, Fr., MB, San Diego, CA
Heather Sweeney, 5-11, Fr., OH, Nipomo, CA

Sports Information: Doug Strauss

Telephone: (303) 492-5626

Home Phone: (303) 447-8931

Fax Phone: (303) 492-3811

Wisconsin vs. Colorado series match record: First Meeting

NORTHERN ILLINOIS UNIVERSITY

Location: DeKalb, IL

Enrollment: 6,044

Colors: Cardinal and black

Nickname: Huskies

Conference: Mid-Continent

Head Coach: Pete Waite

School Record: 84-45 (4 years)

Career Record: 84-45 (4 years)

Assistant Coaches: Lori Dailey, Mark Swaya

1991 Record: 27-9

1991 Conference Record/Place: 4-2/2nd

Returning Starters: 6

Returning Letterwinners: 11

Top Returnees:

Wendy Mason, 5-11, Sr., OH, 3.37 KPG, 0.49 BPG
Shelby Snyder, 5-6, So., S, 12.04 APG
Amy Foulke, 6-0, Jr., MB, 3.32 KPG, 1.23 BPG

Newcomers:

Holly Bauer, 6-2, Fr., MB/OH, McHenry, IL
Tammy Campbell, 6-0, Fr., MB, Denver, CO
Dana Romans, 6-0, So., OH, Hammond, IN

Sports Information: Kari Brackett

Telephone: (815) 753-1706

Home Phone: (815) 748-4230

Fax Phone: (815) 753-9540

Wisconsin vs. Northern Illinois series match record: 16-1

| Date | Place | Score |
|--------------------|---------------|-------|
| October 5, 1974 | Madison, WI | W 2-0 |
| October 12, 1974 | LaCrosse, WI | W 2-1 |
| September 23, 1977 | DeKalb, IL | W 2-0 |
| November 1, 1978 | Madison, WI | W 2-1 |
| October 6, 1979 | Iowa City, IA | W 2-0 |
| October 13, 1979 | Chicago, IL | W 2-0 |
| October 13, 1982 | Madison, WI | W 3-2 |
| November 9, 1982 | DeKalb, IL | L 2-3 |
| September 3, 1983 | Macomb, IL | W 3-1 |
| November 13, 1984 | DeKalb, IL | W 3-1 |
| September 28, 1983 | Madison, WI | W 3-0 |
| November 26, 1985 | Madison, WI | W 3-2 |
| November 25, 1986 | DeKalb, IL | W 3-0 |
| October 13, 1987 | Madison, WI | W 3-0 |
| September 26, 1988 | DeKalb, IL | W 3-1 |
| September 12, 1989 | Madison, WI | W 3-0 |
| September 17, 1991 | DeKalb, IL | W 3-2 |

Wisconsin Records

vs. Opponents 1973-1991

| Opponent | Wins | Losses | Ties |
|-------------------------|------------|------------|-----------|
| Alabama | 1 | 0 | 0 |
| Ball State | 0 | 2 | 0 |
| Boise State | 1 | 0 | 0 |
| Bowling Green State | 1 | 0 | 0 |
| Bradley | 2 | 1 | 0 |
| Brigham Young | 1 | 0 | 0 |
| Cal-Berkeley | 1 | 0 | 0 |
| Cal Poly-SLO | 1 | 0 | 0 |
| Cal St.-Northridge | 1 | 0 | 0 |
| Calvin College | 1 | 0 | 0 |
| Carroll College | 5 | 0 | 0 |
| Carthage College | 14 | 2 | 0 |
| Central Michigan | 4 | 5 | 0 |
| Chicago, U of | 1 | 0 | 0 |
| Cincinnati | 1 | 3 | 0 |
| Cleveland State | 4 | 0 | 0 |
| Colorado State | 0 | 1 | 0 |
| Dayton | 3 | 0 | 0 |
| DePaul | 4 | 4 | 2 |
| Drake | 5 | 3 | 0 |
| Duke | 0 | 1 | 0 |
| Eastern Illinois | 2 | 2 | 0 |
| Eastern Kentucky | 1 | 1 | 0 |
| Eastern Michigan | 1 | 0 | 0 |
| Elmhurst | 1 | 0 | 0 |
| George Williams | 5 | 0 | 0 |
| Georgia | 0 | 1 | 0 |
| Grand Valley State | 2 | 0 | 0 |
| Gustavus Adolphus | 1 | 0 | 0 |
| Hofstra | 2 | 0 | 0 |
| Houston | 0 | 2 | 0 |
| Illinois | 8 | 29 | 1 |
| Illinois-Chicago | 5 | 8 | 0 |
| Illinois State | 6 | 14 | 0 |
| Indiana | 13 | 14 | 0 |
| Indiana State | 2 | 1 | 0 |
| Iowa | 10 | 15 | 1 |
| Iowa State | 1 | 1 | 0 |
| Juniata | 1 | 0 | 0 |
| Kansas State | 0 | 1 | 0 |
| Kellogg College | 2 | 1 | 1 |
| Kentucky | 1 | 3 | 0 |
| Lewis University | 4 | 1 | 2 |
| Long Beach State | 0 | 2 | 0 |
| Loras College | 1 | 0 | 0 |
| Louisville | 0 | 1 | 0 |
| Loyola-Chicago | 4 | 0 | 0 |
| Loyola Marymount | 1 | 0 | 0 |
| Madison LTD | 1 | 0 | 0 |
| Mankato State | 3 | 0 | 0 |
| Marquette | 12 | 0 | 0 |
| Marshall | 1 | 0 | 0 |
| Memphis State | 1 | 0 | 0 |
| Miami of Ohio | 1 | 0 | 0 |
| Michigan | 17 | 8 | 0 |
| Michigan State | 15 | 10 | 1 |
| Minnesota | 10 | 19 | 0 |
| Minnesota-Duluth | 1 | 0 | 0 |
| Missouri | 3 | 0 | 0 |
| Missouri-St. Louis | 0 | 1 | 0 |
| Nebraska | 1 | 6 | 1 |
| Nevada-Reno | 1 | 0 | 0 |
| North Carolina | 2 | 0 | 0 |
| North Dakota State | 0 | 1 | 0 |
| Northeastern Illinois | 6 | 1 | 0 |
| Northern Arizona | 1 | 0 | 0 |
| Northern Colorado | 0 | 1 | 0 |
| Northern Illinois | 16 | 1 | 0 |
| Northern Iowa | 7 | 0 | 0 |
| Northern Michigan | 2 | 0 | 0 |
| Northwestern | 13 | 23 | 0 |
| Notre Dame | 1 | 1 | 0 |
| Ohio State | 7 | 18 | 0 |
| Oklahoma | 1 | 3 | 1 |
| Ontario | 0 | 0 | 1 |
| Oregon | 0 | 1 | 0 |
| Oregon State | 1 | 0 | 0 |
| Pacific | 0 | 1 | 0 |
| Penn State | 0 | 4 | 0 |
| Pepperdine | 1 | 0 | 0 |
| Pittsburgh | 1 | 3 | 0 |
| Purdue | 11 | 17 | 0 |
| Rhode Island | 1 | 0 | 0 |
| Rock Valley | 1 | 0 | 0 |
| St. Catherine's College | 2 | 0 | 0 |
| St. Cloud State | 3 | 1 | 0 |
| St. Francis College | 1 | 0 | 0 |
| St. Louis | 1 | 0 | 0 |
| St. Norbert College | 1 | 0 | 0 |
| San Jose State | 0 | 1 | 0 |
| Santa Clara | 0 | 1 | 0 |
| South Florida | 1 | 0 | 0 |
| Southeast Missouri | 1 | 0 | 0 |
| Southern California | 0 | 2 | 0 |
| Southern Illinois | 6 | 1 | 0 |
| Southwest Missouri | 0 | 4 | 0 |
| Tennessee | 1 | 2 | 0 |
| Texas-Arlington | 0 | 1 | 0 |
| Texas | 0 | 2 | 0 |
| Texas Tech | 1 | 2 | 0 |
| Tulsa | 1 | 0 | 0 |
| UCLA | 0 | 1 | 0 |
| Utah | 1 | 0 | 0 |
| Valparaiso | 2 | 0 | 0 |
| Virginia | 1 | 0 | 0 |
| UW-Eau Claire | 8 | 1 | 0 |
| UW-LaCrosse | 15 | 8 | 2 |
| UW-Milwaukee | 17 | 5 | 0 |
| UW-Green Bay | 2 | 0 | 0 |
| UW-Oshkosh | 13 | 3 | 0 |
| UW-Parkside | 8 | 1 | 0 |
| UW-Platteville | 7 | 1 | 0 |
| UW-River Falls | 4 | 0 | 0 |
| UW-Stevens Point | 14 | 0 | 0 |
| UW-Stout | 1 | 0 | 0 |
| UW-Superior | 2 | 1 | 0 |
| UW-Whitewater | 4 | 0 | 0 |
| Washington | 0 | 1 | 0 |
| West Virginia | 1 | 0 | 0 |
| Western Illinois | 5 | 4 | 1 |
| Western Michigan | 3 | 2 | 0 |
| Wichita State | 1 | 1 | 0 |
| William & Mary | 1 | 0 | 0 |
| William Penn | 1 | 0 | 0 |
| Winnipeg | 1 | 0 | 0 |
| Winona State | 1 | 1 | 0 |
| Wright State | 1 | 0 | 0 |
| Wyoming | 0 | 1 | 0 |
| Xavier | 1 | 0 | 0 |
| Program Totals: | 397 | 287 | 14 |



Samantha Scott goes up for a kill. The sophomore from Templeton, Calif., played in 31 matches last season finishing third on the team in service aces.

UW Record vs. Big Ten Opponents 1973-91

| Opponent | UW Wins | UW Losses | UW Ties |
|---------------------------|------------|------------|----------|
| University of Illinois | 8 | 29 | 1 |
| Indiana University | 13 | 14 | 0 |
| University of Iowa | 10 | 15 | 1 |
| University of Michigan | 17 | 8 | 0 |
| Michigan State University | 15 | 10 | 1 |
| University of Minnesota | 10 | 19 | 0 |
| Northwestern University | 13 | 23 | 0 |
| Ohio State University | 7 | 18 | 0 |
| Penn State University | 0 | 4 | 0 |
| Purdue University | 11 | 17 | 0 |
| Totals | 104 | 155 | 3 |

Season by Season Results 1973-91

1973

Won 16, Lost 9 (Home: 8-4)

| | | | |
|----------|----|-------------------------------|-----|
| 9-29 | W | UW-OSHKOSH | 2-0 |
| | L | UW-LACROSSE | 0-2 |
| | W | UW-STEVENS POINT | 2-0 |
| 10-5 | W | UW-PLATTEVILLE | 2-1 |
| 10-19 | W | CARTHAGE | 2-1 |
| | L | UW-MILWAUKEE | 0-2 |
| 10-26 | W | UW-STOUT | 2-0 |
| | W | UW-WHITEWATER | 2-0 |
| 11-3 | L | UW-SUPERIOR | 1-2 |
| | L | UW-LACROSSE | 0-2 |
| | W | CARTHAGE | 2-1 |
| | W | UW-STEVENS POINT | 2-1 |
| 11-10 | at | WWIAC Regional | |
| | W | UW-Stevens Point | 2-1 |
| | L | UW-LaCrosse | 0-2 |
| | W | UW-Platteville | 2-1 |
| 11-16/17 | at | WWIAC Championship | |
| 11-16 | L | UW-LaCrosse | 0-2 |
| | L | UW-Eau Claire | 1-2 |
| | W | UW-Milwaukee | 2-0 |
| 11-17 | W | Carthage | 2-0 |
| | W | UW-River Falls | 2-0 |
| | W | UW-Milwaukee | 2-0 |
| 11-23/24 | at | MAIAW Regional, Kalamazoo, MI | |
| 11-23 | W | Calvin | 2-0 |
| | L | Illinois | 1-2 |
| 11-24 | W | Marshall | 2-0 |
| | L | Chicago Circle | 0-2 |

Head Coach: Kay Von Guten

1974

Won 27, Lost 5 (Home: 12-2)

| | | | |
|----------|----|---------------------------------|-----|
| 9-21 | W | UW-EAU CLAIRE | 2-0 |
| 9-28 | W | DAYTON | 2-1 |
| | W | PURDUE | 2-1 |
| 10-5 | W | UW-RIVER FALLS | 2-0 |
| | W | NORTHERN ILLINOIS | 2-0 |
| | W | UW-LACROSSE | 2-0 |
| | L | UW-OSHKOSH | 1-2 |
| 10-12 | at | LaCrosse Quad, LaCrosse, WI | |
| | W | Northern Illinois | 2-1 |
| | W | Mankato State | 2-0 |
| | W | Winona State | 2-0 |
| 10-18 | at | Oshkosh Quad, Oshkosh, WI | |
| | W | UW-Stevens Point | 2-0 |
| | W | Carthage | 2-0 |
| | W | UW-Oshkosh | 2-0 |
| 10-26 | W | UW-PLATTEVILLE | 2-0 |
| | W | CARTHAGE | 2-0 |
| 11-1 | W | ROCK VALLEY | 2-0 |
| | L | CARTHAGE | 1-2 |
| 11-2 | W | UW-WHITEWATER | 2-0 |
| | W | UW-MILWAUKEE | 2-1 |
| | W | UW-RIVER FALLS | 2-0 |
| 11-9 | at | WWIAC Regional, Platteville, WI | |
| | W | UW-Stevens Point | 2-0 |
| | W | UW-Platteville | 2-0 |
| | W | UW-LaCrosse | 2-0 |
| 11-15/16 | at | WWIAC Champ., Superior, WI | |
| 11-15 | W | UW-Superior | 2-1 |
| | W | Carthage | 2-0 |
| | W | UW-Stevens Point | 2-0 |
| 11-16 | W | UW-Eau Claire | 2-0 |
| | W | UW-Milwaukee | 2-0 |
| 11-22/23 | at | MAIAW Regional, Kalamazoo, MI | |
| 11-22 | W | Grand Valley | 2-0 |
| | L | Illinois State | 1-2 |

| | | | |
|-------|---|----------------|-----|
| 11-23 | W | Indiana | 2-0 |
| | L | Illinois State | 0-2 |

Head Coach: Kay Von Guten

1975

Won 25, Lost 16 (Home: 7-4)

| | | | |
|----------|-----------------------------|-------------------------------|-----|
| 9-20 | W | UW-OSHKOSH | 2-1 |
| | W | UW-STEVENS POINT | 2-0 |
| | W | UW-MILWAUKEE | 2-0 |
| 9-27 | L | UW-Platteville | 1-2 |
| | L | Winona State | 1-2 |
| | W | UW-Milwaukee | 2-1 |
| 10-1 | L | Carthage | 1-2 |
| | W | UW-Whitewater | 2-0 |
| 10-4 | W | Illinois | 2-0 |
| | L | Illinois | 0-2 |
| | W | Chicago | 2-0 |
| 10-11 | W | PURDUE | 2-1 |
| | L | MINNESOTA | 2-1 |
| | W | CARTHAGE | 2-1 |
| 10-16 | L | at Chicago Circle | 1-2 |
| 10-17 | W | at UW-Eau Claire | 1-2 |
| 10-18 | W | UW-River Falls | 2-0 |
| | W | Mankato State | 2-0 |
| | W | Gustavus Adolphus | 2-1 |
| 10-24 | L | UW-LACROSSE | 1-2 |
| | L | UW-LACROSSE | 0-2 |
| 10-27 | W | at UW-Stevens Point | 2-0 |
| 10-31 | at | Big Ten Champ., Minneapolis | |
| | W | Iowa | 2-1 |
| | L | Michigan | 1-2 |
| | W | Northwestern | 2-0 |
| | L | Illinois | 0-2 |
| | L | Minnesota | 0-2 |
| | W | Ohio State | 2-1 |
| 11-8 | WWIAC Regional, Madison, WI | | |
| | W | UW-PLATTEVILLE | 2-0 |
| | W | UW-STEVENS POINT | 2-0 |
| | L | UW-LACROSSE | 1-2 |
| 11-14/15 | at | WWIAC Champ., Platteville, WI | |
| 11-14 | W | UW-Eau Claire | 2-0 |
| | L | UW-Oshkosh | 1-2 |

| | | | |
|-------|----|----------------------------|-----|
| | W | UW-Milwaukee | 2-1 |
| 11-15 | W | UW-Superior | 2-1 |
| | L | UW-LaCrosse | 1-2 |
| 11-22 | at | MAIAW Regional, Dayton, OH | |
| | L | Northeastern Illinois | 0-2 |
| | W | Dayton | 2-0 |
| | W | UW-LaCrosse | 2-0 |
| | W | Dayton | 2-0 |
| | L | Michigan State | 0-2 |

Head Coach: Pat Hielscher

1976

Won 34, Lost 14 (Home: 9-3)

| | | | |
|----------|----|-----------------------------------|-----|
| 9-21 | W | vs. UW-Eau Claire | 2-0 |
| | W | at UW-LaCrosse | 2-0 |
| 9-25 | W | NORTHERN IOWA | 2-1 |
| | W | ST. CLOUD | 2-0 |
| | W | NORTHEASTERN (IL) | 2-1 |
| 9-29 | W | at UW-Milwaukee | 2-0 |
| | W | vs. UW-Oshkosh | 2-0 |
| 10-2 | W | GEORGE WILLIAMS | 2-0 |
| | W | MINNESOTA | 2-1 |
| | L | CHICAGO CIRCLE | 0-2 |
| | L | DEPAUL | 0-2 |
| 10-8/9 | at | Purdue Invit., West Lafayette, IN | |
| 10-8 | L | Purdue | 1-2 |
| | L | Indiana | 0-2 |
| 10-9 | L | Illinois | 0-2 |
| 10-13 | W | UW-PLATTEVILLE | 2-0 |
| | L | UW-OSHKOSH | 0-2 |
| 10-15/16 | at | Chicago Circle Invit., Chicago | |
| 10-15 | L | Illinois State | 1-2 |
| | L | Southwest Missouri | 0-2 |
| 10-16 | L | Michigan State | 1-2 |
| | W | Northeastern (IL) | 2-0 |
| 10-19 | W | UW-OSHKOSH | 2-0 |
| | W | UW-WHITEWATER | 2-0 |
| | W | UW-MILWAUKEE | 2-0 |
| 10-21 | at | Carthage Invit., Kenosha, WI | |
| | W | Carthage | 2-0 |
| | W | George Williams | 2-0 |
| | W | Carroll College | 2-0 |

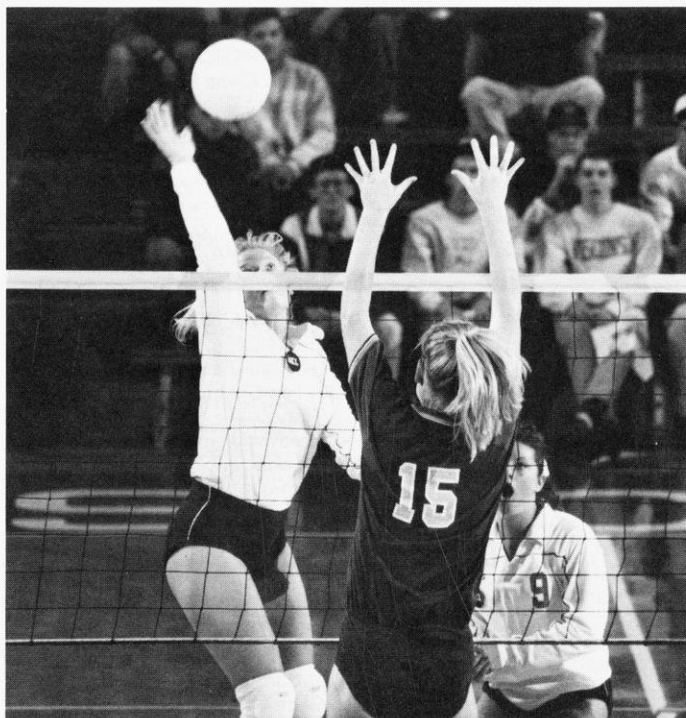

Kristin Sobocinski goes up for a kill while Samantha Scott is ready with the defense. Sobocinski had a career high 10 kills against Northwestern last season.

| | | |
|----------|---------------------------------|-----|
| 10-28/29 | at Big Ten Champ., Columbus, OH | |
| 10-28 | W Illinois | 2-0 |
| | W Purdue | 2-0 |
| | W Ohio State | 2-1 |
| | W Northwestern | 2-0 |
| 10-29 | W Iowa | 2-1 |
| | L Purdue | 1-2 |
| | L Illinois | 0-2 |
| 11-3 | L at UW-Oshkosh | 0-2 |
| | W vs. Carroll College | 2-0 |
| 11-5/6 | at Carthage Invit., Kenosha, WI | |
| 11-5 | W UW-Platteville | 2-1 |
| | W UW-Milwaukee | 2-0 |
| | W Carthage | 2-0 |
| 11-6 | W UW-Stevens Point | 2-0 |
| | W Carthage | 2-0 |
| 11-9 | W at Northwestern Illinois | 2-0 |
| 11-12/13 | at WWIAC Champ., Milwaukee | |
| 11-12 | W UW-Eau Claire | 2-0 |
| | W UW-Oshkosh | 2-0 |
| 11-13 | W UW-LaCrosse | 2-0 |
| 11-18/19 | at MAIAW Regional, Chicago | |
| 11-18 | W West Virginia | 2-0 |
| | W Ohio State | 2-0 |
| 11-19 | L Illinois State | 1-2 |
| | L Western Illinois | 0-2 |

Head Coach: Pat Hielscher

1977

Won 30, Lost 14, Tied 8 (Home: 16-5-4)

| | | |
|-----------|-------------------------------|---------|
| 9-23/24 | at Huskie Invit., Dekalb, IL | |
| 9-23 | W Northern Illinois | 2-0 |
| | L Ball State | 0-2 |
| | L Central Michigan | 0-2 |
| 9-24 | W Lewis University | 2-0 |
| | W Southern Illinois | 2-1 |
| | L Indiana | 0-2 |
| 9-30/10-1 | BADGER INVITATIONAL | |
| 9-30 | T DEPAUL | 1-1 |
| | W NORTHERN IOWA | 2-0 |
| | T UW-LACROSSE | 1-1 |
| | L MINNESOTA | 0-2 |
| 10-1 | T NEBRASKA | 1-1 |
| | L ILLINOIS-CHICAGO | 0-2 |
| | W MISSOURI | 2-0 |
| | T ILLINOIS | 1-1 |
| 10-6 | W MARQUETTE | 2-1 |
| | W UW-EAU CLAIRE | 2-0 |
| 10-7/8 | MADISON INVITATIONAL | |
| 10-7 | W UW-OSHKOSH | 2-1 |
| | W MICHIGAN | 2-1 |
| | W ST. CATHERINE | 2-1 |
| 10-8 | W CARTHAGE | 2-1 |
| | W NORTHEASTERN (IL) | 3-1 |
| 10-14/15 | at Windy City Invit., Chicago | |
| 10-14 | T Oklahoma | 1-1 |
| | T Michigan State | 1-1 |
| | T Kellogg C.C. | 1-1 |
| 10-15 | T Ontario | 1-1 |
| | L DePaul | 0-2 |
| | L Illinois-Chicago | 0-2 |
| 10-18 | W vs. UW-Oshkosh | 2-0 |
| | W at UW-Milwaukee | 2-0 |
| 10-20 | W at UW-Stevens Point | Forfeit |
| | W MADISON LTD | 2-0 |
| 10-28/29 | BIG TEN CHAMPIONSHIP | |
| 10-28 | W MICHIGAN | 2-0 |
| | W INDIANA | 2-0 |
| | W MICHIGAN STATE | 2-0 |
| | L ILLINOIS | 0-2 |
| 10-29 | W INDIANA | 2-0 |
| | W IOWA | 2-0 |
| | L OHIO STATE | 0-2 |

| | | |
|----------|--|-----|
| | W INDIANA | 2-0 |
| | L OHIO STATE | 1-2 |
| 11-5 | at Western Illinois Invit., Macomb, IL | |
| | L Western Illinois | 0-2 |
| | L Missouri-St. Louis | 0-2 |
| | W St. Francis | 2-0 |
| | W Southeast Missouri | 2-0 |
| 11-8 | W at Carthage | 2-1 |
| | W vs. George Williams | 2-1 |
| 11-11/12 | at WWIAC Champ, Stevens Point, WI | |
| 11-11 | W Marquette | 2-0 |
| | W UW-LaCrosse | 2-0 |
| 11-12 | W UW-LaCrosse | 3-1 |
| 11-18 | at MAIAW Regional, Allendale, MI | |
| | W Grand Valley | 2-1 |
| | L Illinois | 0-2 |
| | L Illinois State | 0-2 |

UW Head Coach: Pat Hielscher

1978

Won 40, Lost 10, Tied 2 (Home: 17-1-2)

| | | |
|----------|-------------------------------------|-----|
| 9-22/23 | at Redbird Classic, Normal, IL | |
| 9-22 | L Eastern Illinois | 1-2 |
| | L Illinois State | 0-2 |
| 9-23 | L Kentucky | 0-2 |
| | W Western Illinois | 2-0 |
| 9-27 | W MARQUETTE | 2-0 |
| | W UW-OSHKOSH | 2-1 |
| 9-29/30 | BADGER INVITATIONAL | |
| 9-29 | T IOWA | 1-1 |
| | T WESTERN ILLINOIS | 1-1 |
| | W ST. CLOUD | 2-0 |
| 9-30 | W OKLAHOMA | 2-0 |
| | W ST. CLOUD | 2-1 |
| | L NORTHWESTERN | 1-3 |
| 10-4 | W CARTHAGE | 2-0 |
| | W UW-MILWAUKEE | 2-0 |
| 10-6 | at Iowa Invitational, Iowa City, IA | |
| | W St. Catherine | 2-1 |
| | W Lewis University | 2-0 |
| | W Loras College | 2-0 |
| | W Missouri | 2-1 |
| | W Iowa | 2-0 |
| | W Minnesota | 1-2 |
| 10-10 | W UW-OSHKOSH | 2-0 |
| | W UW-PARKSIDE | 2-0 |
| 10-13/14 | at Chicago Circle Invit., Chicago | |
| 10-13 | L DePaul | 0-2 |
| | W Minnesota | 2-0 |
| | W Western Illinois | 2-0 |
| | W Illinois State | 2-0 |
| 10-14 | W Kellogg C.C. | 2-0 |
| | W Indiana | 2-0 |
| | L Illinois State | 0-2 |
| | W Nebraska | 2-0 |
| 10-19 | W MARQUETTE | 2-0 |
| | W UW-STEVEN'S POINT | 2-0 |
| 10-23 | W at UW-LaCrosse | 2-0 |
| | W UW-Eau Claire | 2-0 |
| 10-27/28 | at Big Ten Champ., Champaign, IL | |
| 10-27 | L Illinois | 0-2 |
| | L Northwestern | 1-2 |
| 10-28 | W Indiana | 2-0 |
| | W Michigan | 2-0 |
| 11-1 | W NORTHERN ILLINOIS | 3-0 |
| 11-3/4 | MADISON INVITATIONAL | |
| 11-3 | W GEORGE WILLIAMS | 2-1 |
| | W CARROLL COLLEGE | 2-0 |
| | W LEWIS UNIVERSITY | 2-1 |
| 11-4 | W NORTHERN MICHIGAN | 2-0 |
| | W NORTHEASTERN (IL) | 2-0 |
| 11-7 | W at Carthage College | 2-0 |
| | W Carroll College | 2-1 |

| | | |
|----------|------------------------------------|-----|
| 11-10/11 | at WWIAC Champ., Milwaukee | |
| 11-10 | W Marquette | 2-1 |
| | W UW-LaCrosse | 2-0 |
| 11-11 | W UW-LaCrosse | 3-2 |
| 11-16/17 | at MAIAW Regionals, Carbondale, IL | |
| 11-16 | W Southern Illinois | 2-0 |
| | W Central Michigan | 2-0 |
| 11-17 | L Illinois | 1-2 |

UW Head Coach: Kristi Conklin

1979

Won 26, Lost 15, Tied 4 (Home: 8-2-1)

| | | |
|----------|--------------------------------------|-----|
| 9-21/22 | at Redbird Classic, Normal, IL | |
| 9-21 | L Western Illinois | 1-2 |
| | W Drake | 2-0 |
| | L Cincinnati | 0-2 |
| 9-22 | W Western Michigan | 2-0 |
| | W Illinois State | 2-1 |
| 9-25 | W vs UW-Oshkosh | 2-0 |
| | W at Marquette | 2-1 |
| 9-28/29 | BADGER INVITATIONAL | |
| 9-28 | T UW-LACROSSE | 1-1 |
| | W NORTHERN IOWA | 2-0 |
| | W MISSOURI | 2-0 |
| 9-29 | L ST. CLOUD STATE | 0-2 |
| | W NORTHERN IOWA | 2-0 |
| | W NORTHWESTERN | 2-0 |
| 10-5/6 | at Iowa Invit., Iowa City, IA | |
| 10-5 | T Lewis University | 1-1 |
| | W William Penn | 2-0 |
| | W Drake | 2-0 |
| 10-6 | W Northern Iowa | 2-0 |
| | W Northern Illinois | 2-0 |
| | L Lewis University | 0-2 |
| 10-9 | W UW-MILWAUKEE | 2-0 |
| | W ST. NORBERTS | 2-0 |
| 10-12/13 | at Chicago Circle Invit., Chicago | |
| 10-12 | W Elmhurst | 2-0 |
| | T DePaul | 1-1 |
| | W Northwestern | 2-0 |
| | T Lewis University | 1-1 |
| 10-13 | L Nebraska | 0-2 |
| | W Northern Illinois | 2-0 |
| | W Cleveland State | 2-0 |
| | W Lewis University | 2-1 |
| 10-14 | L at Nebraska | 0-2 |
| 10-16 | W UW-STEVEN'S POINT | 2-0 |
| | W MARQUETTE | 2-0 |
| 10-25/28 | at Big Ten Champ., East Lansing, MI | |
| 10-25 | L Indiana | 0-2 |
| 10-26 | L Purdue | 0-2 |
| 10-27 | L Northwestern | 1-2 |
| 10-28 | L Ohio State | 1-2 |
| 10-30 | W Carroll College | 2-0 |
| | W UW-Oshkosh | 2-0 |
| 11-2/3 | at Northwestern Invit., Evanston, IL | |
| 11-2 | L DePaul | 0-2 |
| | W Cleveland State | 2-0 |
| 11-3 | L Northwestern | 0-2 |
| | L Northwestern | 0-2 |
| | W Cleveland State | 2-0 |
| 11-16 | at MAIAW Regional, Columbus, OH | |
| | L Cincinnati | 0-2 |
| | L Illinois State | 0-2 |

UW Head Coach: Kristi Conklin

1980

Won 24, Lost 21 (Home: 6-3)

| | | |
|-----------------------------|---------------------------|-----|
| WON 24, Lost 21 (Home: 9-5) | | |
| BIG TEN: 3-11 | | |
| 9-11 | W at UW-Parkside | 3-2 |
| 9-12/13 | at DePaul Invit., Chicago | |



Another victory for the Badgers! Wisconsin has had five straight winning seasons including three straight 20-win seasons.

| | | | |
|----------|---|---|-----|
| 9-12 | W | Central Michigan | 2-0 |
| | L | Illinois | 1-2 |
| | W | Southern Illinois | 2-0 |
| 9-13 | W | Western Michigan | 2-0 |
| | W | Illinois State | 2-1 |
| | W | Central Michigan | 2-0 |
| 9-19/20 | L | at Redbird Classic, Normal, IL | |
| 9-19 | L | Illinois | 1-2 |
| | L | Illinois State | 0-2 |
| 9-20 | W | DePaul | 2-0 |
| | L | Northwestern | 0-2 |
| | L | Cincinnati | 0-2 |
| | W | Purdue | 2-1 |
| 9-24 | W | at UW-Stevens Point | 2-0 |
| | W | vs. UW-LaCrosse | 2-0 |
| 9-26/27 | | BADGER INVITATIONAL | |
| 9-26 | W | DRAKE | 2-1 |
| 9-27 | W | CENTRAL MICHIGAN | 2-1 |
| | W | NORTHERN MICHIGAN | 3-1 |
| | L | NORTHWESTERN | 2-3 |
| 10-4 | | at SW Missouri Invit., Springfield, MO | |
| | L | Minnesota | 1-2 |
| | L | Nebraska | 0-2 |
| | L | Oklahoma | 0-2 |
| | L | Houston | 1-2 |
| | L | Illinois | 1-2 |
| 10-10/11 | | at Gold Country Classic, Minneapolis | |
| 10-10 | W | Alabama | 2-1 |
| 10-11 | L | Oklahoma | 2-3 |
| | L | Minnesota | 1-2 |
| 10-14 | W | UW-LACROSSE | 2-0 |
| | W | MARQUETTE | 2-0 |
| 10-17/18 | | at Illinois Invitational, Champaign, IL | |
| 10-17 | L | Northwestern | 1-3 |
| | W | Illinois | 2-3 |
| 10-18 | W | Southern Illinois | 2-1 |
| 10-24/25 | | at Big Ten Champ., Champaign, IL | |
| 10-24 | L | Northwestern | 0-2 |
| | W | Michigan State | 2-0 |
| 10-25 | L | Michigan | 0-2 |
| | L | Ohio State | 0-2 |

| | | | |
|----------|--------------------------------------|---------------------|-----|
| 11-8/9 | at W. Michigan Invit., Kalamazoo, MI | | |
| 11-8 | L | Pittsburgh | 1-2 |
| | W | Kellogg Jr. College | 2-1 |
| 11-9 | W | Tennessee | 3-1 |
| | W | Winnipeg | 3-2 |
| | L | Tennessee | 2-3 |
| | W | Western Michigan | 3-1 |
| 10-21/22 | MAIAW REGIONAL | | |
| 11-21 | W | Southern Illinois | 2-0 |
| | L | Central Michigan | 1-2 |
| 11-22 | L | Central Michigan | 0-3 |

UW Head Coach: Kristi Conklin

1981

Won 5, Lost 30 (Home: 2-6)
(Big Ten Conference Finish—10th, 0-4)

| | | | |
|----------|---|-----------------------------------|-----|
| 9-10 | W | MANKATO STATE | 2-1 |
| | L | ILLINOIS-CHICAGO | 3-1 |
| 9-11 | L | UW-PARKSIDE | 1-3 |
| | L | UW-MILWAUKEE | 1-3 |
| 9-18/19 | | at Redbird Classic, Normal, IL | |
| 9-18 | L | Purdue | 0-2 |
| | L | Michigan State | 0-2 |
| 9-19 | L | Wyoming | 0-2 |
| | L | Drake | 1-2 |
| | L | Michigan State | 1-2 |
| 9-25/26 | | BADGER INVITATIONAL | |
| 9-25 | L | KELLOGG C.C | 2-3 |
| | W | CLEVELAND STATE | 3-2 |
| 9-26 | L | DRAKE | 1-3 |
| | L | WESTERN ILLINOIS | 1-3 |
| 10-16/17 | | at Oral Roberts Invit., Tulsa, OK | |
| 10-16 | L | Texas Tech | 0-2 |
| | L | Northern Colorado | 0-2 |
| | L | Oklahoma | 0-2 |
| 10-17 | L | Southwest Missouri | 0-2 |
| | W | Tulsa | 2-0 |
| 10-23/24 | | at Big Ten Champ., Champaign, IL | |

| | | | |
|----------|---|--|-----|
| 10-23 | L | Northwestern | 0-2 |
| | L | Minnesota | 0-2 |
| 10-24 | L | Michigan State | 0-2 |
| | L | Michigan | 0-2 |
| 11-5 | W | at George Williams | 3-1 |
| 11-6/7 | | at W. Michigan Invit., Kalamazoo, MI | |
| 11-6 | L | Western Michigan | 0-2 |
| | L | Illinois State | 0-2 |
| 11-7 | L | Tennessee | 0-2 |
| | L | Pittsburgh | 1-2 |
| 11-10 | L | IOWA | 2-3 |
| 11-13 | | at Illinois Collegiate Invit., Chicago | |
| | W | DePaul | 3-1 |
| | L | Northwestern | 1-2 |
| | L | Illinois-Chicago | 1-2 |
| 10-20/21 | | at MAIAW Regionals, Macomb, IL | |
| 10-20 | L | Southern Illinois | 0-2 |
| | L | Ball State | 1-2 |
| 10-21 | L | Central Michigan | 0-2 |
| | L | Indiana State | 0-2 |

UW Head Coach: Niels Pederson

1982

Won 11, Lost 16 (Home: 7-5)
(Big Ten Conference Finish—Tied for 6th, 4-9)

| | | | |
|---------|---|--------------------------------|-----|
| 9-10 | W | UW-MILWAUKEE | 3-1 |
| 9-16 | W | UW-LACROSSE | 3-2 |
| 9-17/18 | | at Redbird Classic, Normal, IL | |
| 9-17 | L | Illinois State | 2-3 |
| | W | Miami (Ohio) | 3-2 |
| 9-18 | L | Central Michigan | 0-3 |
| | L | Illinois | 0-3 |
| 9-25 | W | ILLINOIS-CHICAGO | 3-2 |
| | W | LOYOLA-CHICAGO | 3-0 |
| 9-29 | L | at Northwestern | 1-3 |
| 10-1 | L | PURDUE | 0-3 |
| 10-2 | L | ILLINOIS | 2-3 |
| 10-6 | L | at Minnesota | 1-3 |
| 10-8 | L | at Ohio State | 1-3 |
| 10-13 | W | NORTHERN ILLINOIS | 3-2 |
| 10-16 | W | MINNESOTA | 3-1 |
| 10-20 | L | NORTHWESTERN | 0-3 |
| 10-22 | L | OHIO STATE | 0-3 |
| 10-23 | L | INDIANA | 1-3 |
| 10-27 | W | IOWA | 3-0 |
| 10-30 | L | at Illinois | 1-3 |
| 10-31 | L | at Purdue | 1-3 |
| 11-5 | W | at Michigan State | 3-1 |
| 11-6 | W | at Michigan | 3-1 |
| 11-8 | W | at UW-Milwaukee | 3-1 |
| 11-9 | L | at Northern Illinois | 2-3 |
| 11-16 | L | at Iowa | 1-3 |

UW Head Coach: Russ Carney

1983

Won 15, Lost 17 (Home: 7-3)
(Big Ten Conference Finish—Tied for 7th, 4-9)

| | | | |
|--------|---|--------------------------------|-----|
| 9-3 | W | at Eastern Illinois | 3-1 |
| | W | vs. Northern Illinois | 3-1 |
| 9-4 | W | at Southern Illinois | 3-2 |
| 9-7 | W | ILLINOIS-CHICAGO | 3-1 |
| 9-9/10 | | at Longhorn Invit., Austin, TX | |
| 9-9 | L | Southwest Missouri | 0-3 |
| | L | Texas | 0-3 |
| 9-10 | L | Northwestern | 2-3 |
| | L | Texas-Arlington | 2-3 |
| 9-16 | L | at Illinois | 0-3 |
| 9-17 | L | at Purdue | 1-3 |
| 9-21 | W | MINNESOTA | 3-2 |
| 9-23 | L | at Iowa | 2-3 |

| | | | |
|-----------|---|---------------------|-----|
| 9-24 | L | at Northwestern | 2-3 |
| 9-28 | W | NORTHERN ILLINOIS | 3-0 |
| 9-30/10-1 | at Northern Illinois Tourn., DeKalb, IL | | |
| 9-30 | W | Minnesota-Duluth | 3-0 |
| | W | Indiana State | 2-0 |
| | W | Northern Iowa | 2-0 |
| 10-1 | W | Northern Iowa | 2-0 |
| | W | Western Illinois | 3-0 |
| 10-7 | W | MICHIGAN | 3-2 |
| 10-9 | W | MICHIGAN STATE | 3-1 |
| 10-14 | L | at Indiana | 1-3 |
| 10-15 | L | at Ohio State | 1-3 |
| 10-19 | W | UW-PARKSIDE | 3-0 |
| 10-21 | L | PURDUE | 0-3 |
| 10-22 | W | ILLINOIS | 3-1 |
| 10-28 | L | NORTHWESTERN | 1-3 |
| 10-29 | L | IOWA | 0-3 |
| 11-5 | L | at Minnesota | 1-3 |
| 11-11 | L | at Michigan | 1-3 |
| 11-12 | L | at Michigan State | 2-3 |
| 11-25 | L | at Western Michigan | 0-3 |

UW Head Coach: Russ Carney

1984

Won 5, Lost 23 (Home: 2-9)
(Big Ten Conference Finish—Tied for 10th, 7-12)

| | | | |
|---------|-------------------------------------|----------------------|-----|
| 8-31 | L | EASTERN ILLINOIS | 0-3 |
| 9-6/8 | at Longhorn Invit., Austin, TX | | |
| 9-6 | L | Purdue | 1-3 |
| | L | Oregon | 0-3 |
| 9-7 | L | Texas | 2-3 |
| 9-8 | L | Southwest Missouri | 0-3 |
| 9-10 | L | UW-MILWAUKEE | 0-3 |
| 9-14/15 | at Kansas St. Tourn., Manhattan, KS | | |
| 9-14 | L | Kansas State | 2-3 |
| | L | Drake | 1-3 |
| 9-15 | W | Wichita | 3-1 |
| | L | Wichita | 1-3 |
| 9-18 | L | at Illinois State | 0-3 |
| 9-21 | L | INDIANA | 1-3 |
| 9-22 | W | NOTRE DAME | 3-1 |
| 9-25 | W | DEPAUL | 3-1 |
| 9-28 | L | at Illinois | 2-3 |
| 9-29 | L | at Purdue | 0-3 |
| 10-5 | L | ILLINOIS | 0-3 |
| 10-12 | L | IOWA | 1-3 |
| 10-13 | L | NORTHWESTERN | 1-3 |
| 10-19 | W | at Michigan | 3-0 |
| 10-20 | L | at Michigan State | 0-3 |
| 10-24 | L | MINNESOTA | 2-3 |
| 10-27 | L | at Minnesota | 0-3 |
| 11-2 | L | at Northwestern | 1-3 |
| 11-3 | L | at Iowa | 0-3 |
| 11-9 | L | OHIO STATE | 2-3 |
| 11-10 | L | IOWA STATE | 1-3 |
| 11-13 | W | at Northern Illinois | 3-1 |

UW Head Coach: Russ Carney
Total home attendance: 2,361/10=236

1985

Won 8, Lost 27, Tie 1 (Home: 3-9)
(Big Ten Conference Finish—9th, 2-16)

| | | | |
|---------|---|------------------|-----|
| 9-1 | at Northern Illinois Invit., DeKalb, IL | | |
| | L | Illinois-Chicago | 0-3 |
| | L | Bradley | 1-3 |
| 9-5 | L | at Santa Clara | 0-3 |
| 9-11 | W | UW-PARKSIDE | 3-2 |
| 9-19 | L | at UW-Milwaukee | 1-3 |
| 9-20/21 | at Loyola Invit., Chicago | | |

| | | | |
|----------|--------------------------------------|-------------------|-----|
| 9-20 | W | Loyola-Chicago | 3-0 |
| | L | Louisville | 1-3 |
| 9-21 | L | at Michigan | 1-3 |
| 9-27 | L | ILLINOIS | 1-3 |
| 9-28 | L | PURDUE | 0-3 |
| 10-2 | L | ILLINOIS STATE | 2-3 |
| 10-4 | L | at Michigan | 1-3 |
| 10-5 | W | at Michigan State | 3-0 |
| 10-11 | L | INDIANA | 0-3 |
| 10-12 | L | OHIO STATE | 1-3 |
| 10-15 | L | MINNESOTA | 2-3 |
| 10-18/19 | at Eastern Kentucky Invit., Richmond | | |
| 10-18 | W | Cincinnati | 3-0 |
| | W | North Carolina | 3-0 |
| 10-19 | L | Eastern Kentucky | 1-3 |
| 10-25 | L | at Iowa | 0-3 |
| 10-26 | L | at Northwestern | 2-3 |
| 11-1 | W | MICHIGAN STATE | 3-0 |
| 11-2 | L | MICHIGAN | 1-3 |
| 11-8 | L | at Ohio State | 0-3 |
| 11-9 | L | at Indiana | 1-3 |
| 11-12 | L | at Minnesota | 1-3 |
| 11-22 | L | NORTHWESTERN | 2-3 |
| 11-23 | L | IOWA | 1-3 |
| 11-26 | W | NORTHERN ILLINOIS | 3-2 |
| 11-29 | L | at Purdue | 0-3 |
| 11-30 | L | at Illinois | 0-3 |

UW Head Coach: Russ Carney
Total home attendance: 2,554/12=213

1986

Won 16, Lost 18 (Home: 7-7)
(Big Ten Conference Finish—Tied for 8th, 5-13)

| | | | |
|---------|---|----------------------|-----|
| 9-3 | W | UW-PARKSIDE | 1-3 |
| 9-4 | L | COLORADO STATE | 0-3 |
| 9-6 | W | at Illinois-Chicago | 3-1 |
| 9-13 | W | ST. XAVIER | 3-0 |
| 9-14 | W | UW-LACROSSE | 3-1 |
| 9-17 | W | MARQUETTE | 3-0 |
| 9-20/21 | at Penn State Invit., State College, PA | | |
| 9-20 | W | Juniata | 3-1 |
| | W | William & Mary | 3-0 |
| 9-21 | L | Penn State | 1-3 |
| | W | Virginia | 3-0 |
| 9-26 | W | at Indiana | 3-2 |
| 9-27 | L | at Ohio State | 1-3 |
| 10-3 | L | IOWA | 0-3 |
| 10-4 | L | MINNESOTA | 1-3 |
| 10-8 | L | at Northwestern | 0-3 |
| 10-11 | at Bradley Tournament, Peoria, IL | | |
| | W | Western Illinois | 3-1 |
| | W | Bradley | 3-1 |
| 10-17 | L | at Illinois | 0-3 |
| 10-18 | L | at Purdue | 0-3 |
| 10-24 | W | MICHIGAN | 3-0 |
| 10-25 | W | MICHIGAN STATE | 3-1 |
| 10-31 | L | at Minnesota | 0-3 |
| 11-1 | L | at Iowa | 0-3 |
| 11-5 | L | NORTHWESTERN | 0-3 |
| 11-7/8 | at LSU Invitational, Baton Rouge, LA | | |
| 11-7 | L | Houston | 1-3 |
| 11-8 | L | Kentucky | 0-3 |
| 11-14 | W | PURDUE | 3-1 |
| 11-15 | L | ILLINOIS | 0-3 |
| 11-21 | W | at Michigan State | 3-2 |
| 11-22 | L | at Michigan | 1-3 |
| 11-25 | W | at Northern Illinois | 3-0 |
| 11-28 | L | OHIO STATE | 2-3 |
| 11-29 | L | INDIANA | 0-3 |

UW Head Coach: Steve Lowe

Total home attendance: 3,205/14=229

1987

Won 25, Lost 11, Tie 1 (Home: 14-2)
(Big Ten Conference Finish—Tied for 5th, 9-9)

| | | | |
|---------|------------------------------------|---------------------|-----|
| 9-3 | W | ILLINOIS-CHICAGO | 3-1 |
| 9-4 | W | BRADLEY | 3-0 |
| 9-5 | W | WESTERN ILLINOIS | 4-1 |
| 9-8 | W | at UW-LaCrosse | 3-0 |
| 9-11/12 | at Western Invitational, Davis, CA | | |
| 9-11 | W | Fresno-Pacific | 2-0 |
| | W | San Francisco State | 2-0 |
| | W | Toledo | 2-0 |
| 9-12 | W | St. Mary's | 2-0 |
| | T | Cal. St.-Northridge | 1-1 |
| | W | Nevada-Reno | 2-0 |
| | W | Cal. St.-Northridge | 2-1 |
| | L | San Jose State | 0-2 |
| 9-16 | W | at Marquette | 3-0 |
| 9-19 | W | DRAKE | 3-1 |
| 9-22 | W | UW-MILWAUKEE | 3-0 |
| 9-25 | L | at Iowa | 1-3 |
| 9-27 | L | at Minnesota | 0-3 |
| 10-2 | W | MICHIGAN | 3-0 |
| 10-3 | W | MICHIGAN STATE | 3-0 |
| 10-5 | W | UW-PARKSIDE | 3-0 |
| 10-9 | L | at Illinois | 0-3 |
| 10-10 | L | at Purdue | 1-3 |
| 10-13 | W | NORTHERN ILLINOIS | 3-0 |
| 10-16 | W | INDIANA | 3-2 |
| 10-17 | W | OHIO STATE | 3-2 |
| 10-21 | W | NORTHWESTERN | 3-1 |
| 10-23 | W | EASTERN MICHIGAN | 3-1 |
| 10-24 | L | at Notre Dame | 1-3 |
| 10-30 | W | at Michigan State | 3-0 |
| 10-31 | W | at Michigan | 3-1 |
| 11-6 | W | PURDUE | 3-1 |
| 11-7 | L | ILLINOIS | 1-3 |
| 11-13 | L | at Ohio State | 2-3 |
| 11-14 | L | at Indiana | 1-3 |
| 11-18 | W | at Northwestern | 3-1 |
| 11-27 | L | MINNESOTA | 0-3 |
| 11-28 | L | IOWA | 1-3 |

UW Head Coach: Steve Lowe
Total home attendance: 5,678/17=334
Big Ten home attendance: 3,290/9=435

1988

Won 16, Lost 16 (Home: 10-4)
(Big Ten Conference Finish—8th, 7-11)

| | | | |
|---------|--------------------------------|----------------------|-----|
| 9-2 | W | EASTERN ILLINOIS | 3-1 |
| 9-3 | W | MARQUETTE | 3-0 |
| 9-9/10 | at Long Beach State Tournament | | |
| 9-9 | W | Texas Tech | 3-2 |
| | L | Long Beach State | 1-3 |
| 9-10 | L | USC | 0-3 |
| | W | Utah | 3-0 |
| 9-12 | L | at UW-Milwaukee | 1-3 |
| 9-16/17 | WISCONSIN INVITATIONAL | | |
| 9-16 | L | NORTH DAKOTA STATE | 1-3 |
| 9-17 | W | INDIANA STATE | 1-3 |
| 9-19 | W | at UW-Parkside | 3-0 |
| 9-23 | W | MICHIGAN | 3-0 |
| 9-24 | L | MICHIGAN STATE | 2-3 |
| 9-26 | W | at Northern Illinois | 3-1 |
| 9-30 | L | at Iowa | 0-3 |
| 10-1 | L | at Minnesota | 0-3 |
| 10-4 | W | ILLINOIS STATE | 3-1 |
| 10-7 | L | ILLINOIS | 2-3 |
| 10-8 | W | PURDUE | 3-1 |
| 10-12 | L | at Northwestern | 0-3 |

| | | | |
|----------|------------------------------------|---------------------|-----|
| 10-21 | L | at Indiana | 1-3 |
| 10-22 | L | at Ohio State | 0-3 |
| 10-28 | W | MINNESOTA | 2-3 |
| 10-29 | L | IOWA | 2-3 |
| 11-4 | L | at Purdue | 0-3 |
| 11-5 | L | at Illinois | 0-3 |
| 11-9 | W | NORTHWESTERN | 3-2 |
| 11-11/12 | at Kentucky Classic, Lexington, KY | | |
| 11-11 | L | at Kentucky | 0-3 |
| 11-12 | W | at Eastern Kentucky | 0-3 |
| 11-18 | W | OHIO STATE | 3-2 |
| 11-19 | W | INDIANA | 3-2 |
| 11-25 | I | at Michigan State | 1-3 |
| 11-26 | W | at Michigan | 3-0 |

UW Head Coach: Steve Lowe
Total home attendance: 5,994/14=428
Big Ten home attendance: 4,463/9=496

1989

| | | | |
|---|-------------------------------------|---------------------|-----|
| <i>Won 26, Lost 11 (Home: 12-3)</i> <i>(Big Ten Conference Finish—Tied for 5th, 9-9)</i> | | | |
| 9-1 | W | UW-PARKSIDE | 3-0 |
| 9-2 | W | at Illinois-Chicago | 3-0 |
| 9-5 | W | UW-GREEN BAY | 3-0 |
| 9-8/9 | at Pacific Tournament, Stockton, CA | | |
| 9-8 | L | Pacific | 0-3 |
| 9-9 | L | Washington | 2-3 |
| | W | Pepperdine | 3-0 |
| 9-12 | W | NORTHERN ILLINOIS | 3-0 |
| 9-13 | W | at Marquette | 3-0 |
| 9-15/16 | WISCONSIN INVITATIONAL | | |
| 9-15 | W | VALPARAISO | 3-0 |
| 9-16 | W | LOYOLA-CHICAGO | 3-0 |
| 9-16 | W | DRAKE | 3-0 |
| 9-22 | W | INDIANA | 3-1 |
| 9-23 | L | OHIO STATE | 2-3 |
| 9-27 | W | NORTHWESTERN | 3-1 |
| 9-29/30 | at Redbird Classic, Normal, IL | | |
| 9-29 | W | DePaul | 3-0 |
| 9-30 | W | St. Louis | 3-0 |
| 9-30 | W | Illinois State | 3-0 |
| 10-6 | L | at Illinois | 0-3 |
| 10-7 | W | at Purdue | 3-1 |
| 10-13 | W | MICHIGAN | 3-0 |
| 10-14 | W | MICHIGAN STATE | 3-0 |
| 10-20 | L | at Iowa | 2-3 |
| 10-21 | L | at Minnesota | 1-3 |
| 10-25 | W | at Northwestern | 2-3 |
| 11-3 | L | PURDUE | 1-3 |
| 11-4 | L | ILLINOIS | 0-3 |
| 11-10 | L | at Michigan State | 0-3 |
| 11-11 | W | at Michigan | 3-1 |
| 11-17 | W | MINNESOTA | 3-2 |
| 11-18 | W | IOWA | 3-1 |
| 11-24 | L | at Ohio State | 0-3 |
| 11-25 | L | at Indiana | 1-3 |
| 12-1/2 | at NIVC, Birmingham, AL | | |
| 12-1 | W | South Florida | 3-0 |
| | W | Wright State | 3-0 |
| | W | Hofstra | 2-3 |
| 12-2 | W | Pittsburgh | 3-0 |
| | W | Boise State | 3-1 |

UW Head Coach: Steve Lowe
Total home attendance: 12,265/15=818
Big Ten home attendance: 9,348/9=1,039

1990

Won 29, Lost 8 (Home: 15-3)
(Big Ten Conference Finish—1st, 16-2)
8-31/9-1 VOLLEYBALL MONTHLY INVIT.

| | | | |
|---------|--|-----------------------|-----|
| 8-31 | L | PITTSBURGH | 2-3 |
| 9-1 | L | DUKE | 2-3 |
| | L | UCLA | 1-3 |
| 9-6/9 | at J.M.N. Tournament, Stockton, CA | | |
| 9-6 | W | Northern Arizona | 3-0 |
| | W | Loyola Marymount | 3-1 |
| 9-7 | L | Long Beach State | 2-3 |
| | W | Cal-Poly-SLO | 3-0 |
| 9-8 | W | California | 3-0 |
| 9-9 | W | Oregon State | 3-1 |
| 9-12 | W | UW-GREEN BAY | 3-0 |
| 9-14/15 | WISCONSIN INVITATIONAL | | |
| 9-14 | W | VALPARAISO | 3-0 |
| 9-15 | W | NORTHEASTERN ILLINOIS | 3-0 |
| | W | IOWA STATE | 3-0 |
| 9-17 | W | UW-MILWAUKEE | 3-0 |
| 9-21 | W | MICHIGAN STATE | 3-0 |
| 9-22 | W | MICHIGAN | 3-0 |
| 9-26 | W | NORTHWESTERN | 3-0 |
| 9-28/29 | at FirstTier Invitational, Lincoln, NE | | |
| 9-28 | W | North Carolina | 3-0 |
| 9-29 | W | Brigham Young | 3-0 |
| | L | Nebraska | 1-3 |
| 10-5 | W | at Ohio State | 3-1 |
| 10-6 | L | at Indiana | 0-3 |
| 10-12 | W | PURDUE | 3-2 |
| 10-13 | W | ILLINOIS | 3-2 |
| 10-19 | W | at Minnesota | 3-1 |
| 10-20 | W | at Iowa | 3-2 |
| 10-24 | W | at Northwestern | 3-0 |
| 11-2 | W | INDIANA | 3-1 |
| 11-3 | W | OHIO STATE | 3-2 |
| 11-9 | W | at Illinois | 3-1 |
| 11-10 | L | at Purdue | 1-3 |
| 11-16 | W | IOWA | 3-0 |
| 11-17 | W | MINNESOTA | 3-1 |
| 11-23 | W | at Michigan | 3-0 |
| 11-24 | W | at Michigan State | 3-0 |
| 11-30 | NCAA FIRST ROUND | | |
| | W | ILLINOIS | 3-0 |
| 12-7 | at NCAA Mideast Region, Lincoln, NE | | |
| | L | Penn State | 0-3 |

UW Head Coach: Steve Lowe
Total home attendance: 39,580/18 = 2,199
Big Ten home attendance: 22,069/9 = 2,452

1991

| | | | |
|---|-------------------------------------|----------------------|---------|
| <i>Won 23, Lost 10 (Home: 16-4)</i> <i>(Big Ten Conference Finish—Tied for 3rd, 15-5)</i> 8-31/9-1 at Kentucky Classic, Lexington, KY | | | |
| 8-31 | L | Nebraska | 1-3 |
| | W | Kentucky | 3-0 |
| 9-1 | L | Texas Tech | 0-3 |
| 9-6/7 | VOLLEYBALL MONTHLY INVIT. | | |
| 9-6 | W | MEMPHIS STATE | 3-0 |
| 9-7 | W | RHODE ISLAND | 3-0 |
| | L | USC | 0-3 |
| 9-11 | L | GEORGIA | 2-3 |
| 9-17 | W | at Northern Illinois | 3-2 |
| 9-20/21 | WISCONSIN INVITATIONAL | | |
| 9-20 | W | ILLINOIS STATE | 3-0 |
| 9-21 | W | LOYOLA-CHICAGO | 3-1 |
| | W | HOFSTRA | 3-0 |
| 9-27 | W | at Purdue | 3-2 |
| 9-28 | L | at Illinois | 0-3 |
| 10-4 | W | MINNESOTA | 3-0 |
| 10-5 | W | IOWA | 3-1 |
| 10-11 | W | at Indiana | 3-1 |
| 10-12 | L | at Ohio State | 0-3 |
| 10-18 | W | MICHIGAN | 3-0 |
| 10-19 | W | MICHIGAN STATE | 3-0 |
| 10-23 | W | at Northwestern | 3-2 |
| 10-26 | L | at Penn State | 2-3 |
| 11-1 | W | at Iowa | Forfeit |
| 11-2 | W | at Minnesota | 3-1 |
| 11-8 | L | OHIO STATE | 0-3 |
| 11-9 | W | INDIANA | 3-0 |
| 11-15 | W | at Michigan State | 3-0 |
| 11-16 | W | at Michigan | 3-2 |
| 11-20 | W | NORTHWESTERN | 3-2 |
| 11-22 | L | PENN STATE | 1-3 |
| 11-29 | W | ILLINOIS | 3-2 |
| 11-30 | W | PURDUE | 3-0 |
| 12-6 | NCAA FIRST ROUND | | |
| | W | BOWLING GREEN STATE | 3-0 |
| 12-13 | at NCAA Mideast Region, Lincoln, NE | | |
| | L | Nebraska | 0-3 |

UW Head Coach: Margie Fitzpatrick
Total home attendance: 44,868/17 = 2,639
Big Ten home attendance: 30,152/10 = 3,015



The Wisconsin Experience

A World-Class University

The University of Wisconsin–Madison, one of the world's leading institutions of higher education, is dedicated to the support of academic freedom.

Established in 1848, the first class of 17 students assembled February 5, 1849. Today, the UW–Madison ranks as the nation's fourth largest university with 43,695 students, 11 schools and colleges, 133 academic departments, 14,000 employees, over 5 million volumes in 28 libraries, and a \$1 billion budget. The University's national ranking of fifth in research and development expenditures supports its reputation as a world-class research institution.

Wisconsin has ranked among the top universities in the United States in every scholarly reputational study since 1910. In what may be the most extensive survey done on graduate level education—the five-volume *Assessment of Research-Doctorate Programs in the United States*—Wisconsin finished eighth in the nation, tied with Michigan and UCLA.

More than 4,100 courses and 12,600 sections are offered at UW–Madison. Majors are available in 151 bachelor's, 191 master's, and 123 doctor's and pro-

fessional degree programs.

Some of the UW's departments ranked among the top ten nationally in recent years include sociology, mathematics, chemical engineering, economics, political science, zoology, geography, statistics, history, plant pathology, molecular biology, biochemistry, Spanish, and German.

Much of the University's international academic reputation stems from the quality of its faculty. UW–Madison faculty or alumni have been awarded 11 Nobel Prizes, with Professor Howard Temin receiving the most recent prize in 1975 for his study of retroviruses.

The UW's Center for Health Sciences is one of the Midwest's leading centers for patient care, research and public service, and education of physicians and other health professionals. It includes the professional schools of medicine, nursing, and pharmacy; UW Hospital and Clinics; the State Laboratory of Hygiene; UW Health Service; and the Wisconsin Clinical Cancer Center—one of 21 designated cancer centers in the country.

The Elvehjem Museum of Art, the second largest art museum in the state, houses the University's collection of more than 10,000 paintings, prints, drawings, sculpture, and decorative arts dating from 2300 B.C., and maintains an active schedule of temporary exhibits.

"I have made it no secret that I intend to be the University's biggest cheerleader. I consider our athletic and recreational programs an integral part of campus life, because I consider sports an integral part of all our lives—particularly the lives of young people."

Donna E. Shalala
Chancellor
University of Wisconsin–Madison



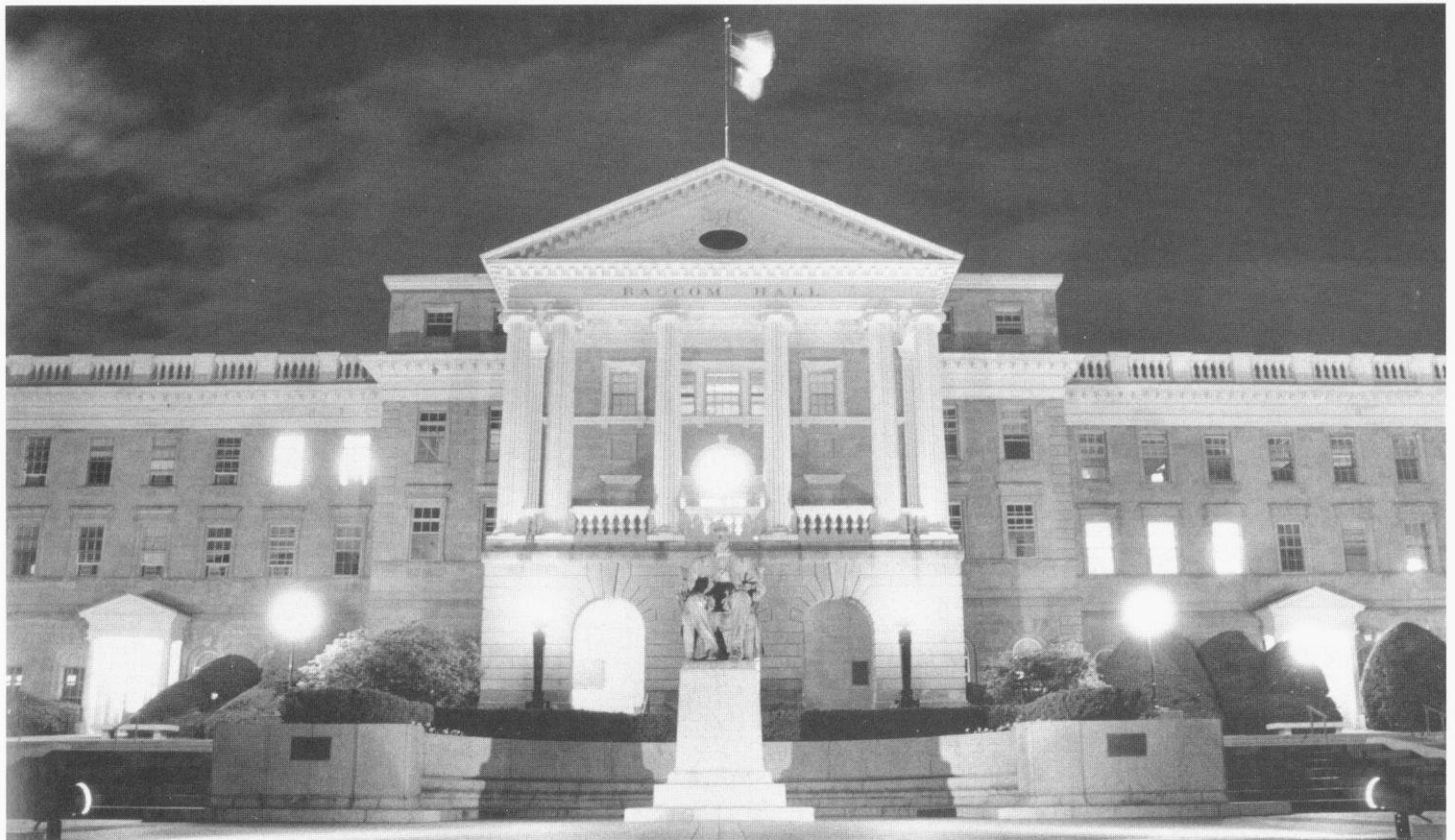

A Scenic Campus

Located between Lakes Mendota and Monona, amid rolling hills and wooded areas, Madison is one of the nation's most beautiful campuses.

The city was designed so the University and state would be linked, signifying the interrelated nature of the academic and political life of Wisconsin.

Two major films, including the 1986 summer hit *Back To School* starring Rodney Dangerfield, have been shot on the picturesque UW campus.

Tree-lined Bascom Hill, which features a bronze statue of Abraham Lincoln, is one of the University's most famous landmarks. Others include North Hall (the first building on campus), Van Hise (the UW's tallest building at 19 stories), Library Mall, with its clock tower and fountain, and Picnic Point, a 129-acre peninsula complete with hiking and biking trails—one of the most romantic spots on campus.

A favorite area for UW students to congregate is the Memorial Union and its lakeside terrace. Here students can study or socialize against a backdrop of sailboats, canoes, sailboards, kayaks and swimmers, while enjoying the sunshine and cool breezes from Lake Mendota.

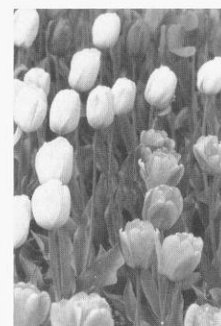
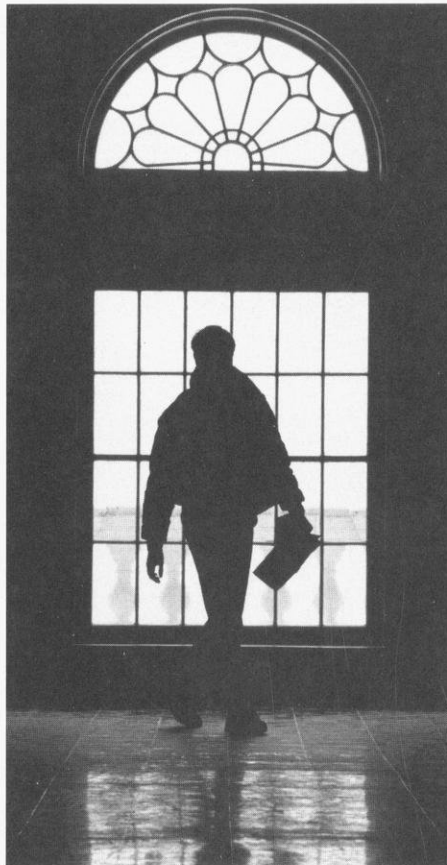

The Student Body

Over 43,000 students populate the 900-acre UW campus, including more than 9,500 graduate students in numerous fields.

Although a UW Board of Regents policy limits undergraduate enrollment from outside the state to 25 percent, the University still maintains one of the nation's most diverse student bodies.

Students hail from every county in the state and every state in the nation, as well as from approximately 125 foreign countries. UW-Madison ranks fourth in the nation for total foreign student enrollment.

A greater effort is also being made to recruit and retain minority students. In 1990, African-Americans, Hispanics, Native Americans and other minority

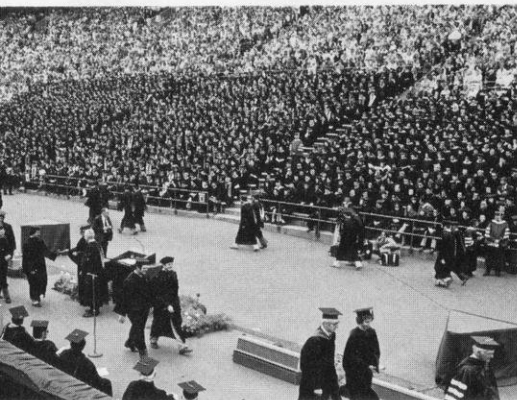

groups accounted for 6.86 percent of the student body, an increase from 5 percent ten years ago.

The University's diversity is also evident in the more than 500 student groups. Organizations ranging from political action groups and student newspapers to recreational clubs, fraternities and sororities allow students to extend their collegiate life beyond the classroom. Film societies show 400 titles a year, and the intramural recreation program services some 35,000 students and staff at five indoor recreational facilities every month.

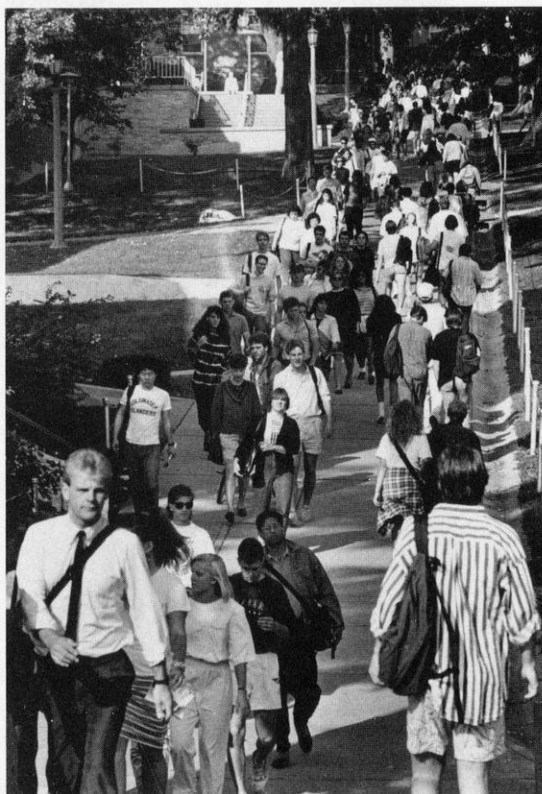
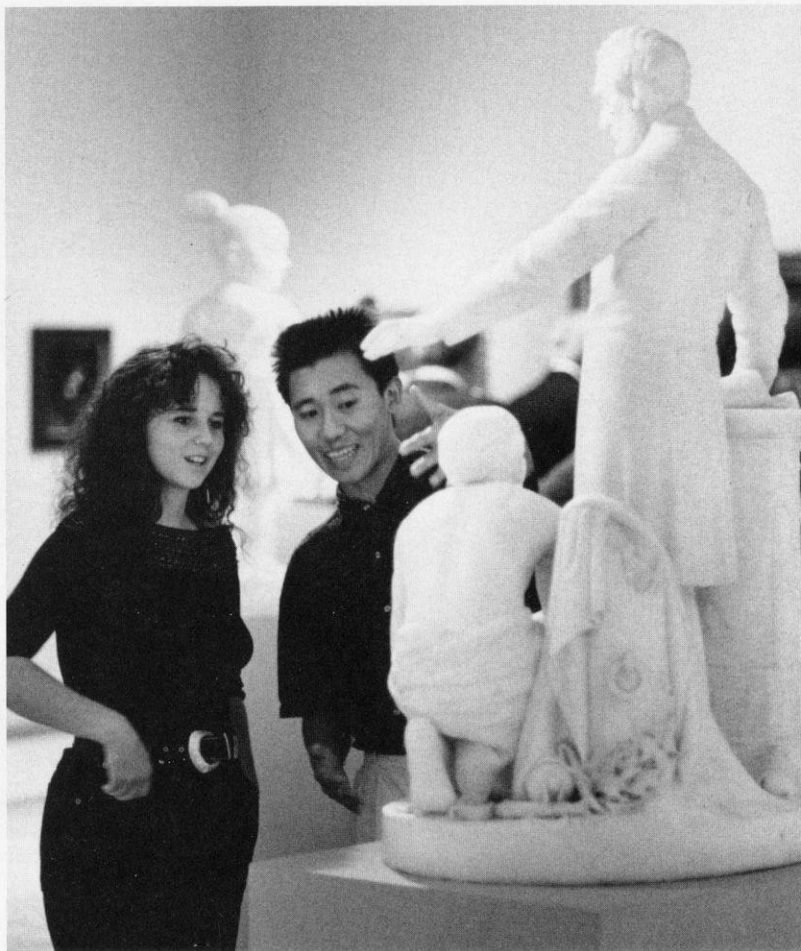



The Chancellor

Dr. Donna E. Shalala is the first woman to ever lead the UW-Madison. She assumed her position as Chancellor and Professor of Political Science and Educational Policy Studies in January 1988.

One of Shalala's major goals has been rededicating the institution to the "Wisconsin Idea"—confirming a commitment to public service and social welfare, as well as an awareness that the borders of the University extend to the borders of the state and beyond.

Dedication to public service has been a trademark of Shalala's career. She spent two years in the Peace Corps, teaching English and working in community development. While a professor at Columbia University, Shalala served as a Director and Treasurer of the Municipal Assistance Corporation for the City of New York, the agency set up to help solve New York City's fiscal crisis.

Shalala earned her bachelor's degree from Western College for Women in Oxford, Ohio, in 1962, and her doctoral degree from Syracuse University in 1970. She has received 14 honorary degrees, and has been elected to the National Academy of Education and National Academy of Public Administration.

Athletics at the UW

The University of Wisconsin-Madison offers its students one of the most diversified and complete intercollegiate athletic programs in the country.

A member of the prestigious Big Ten Conference, Wisconsin offers its student-athletes the best in education, opportunities, coaching and on-field competition at the NCAA Division I level.

Competition in men's sports includes football, basketball, ice hockey, track and field, soccer, swimming and diving, tennis, crew (rowing), wrestling, cross country, and golf. Women's sports include basketball, track and field, cross country, volleyball, tennis, soccer, swimming and diving, crew, and golf.

Wisconsin athletics—a tradition of excellence, synonymous with success.

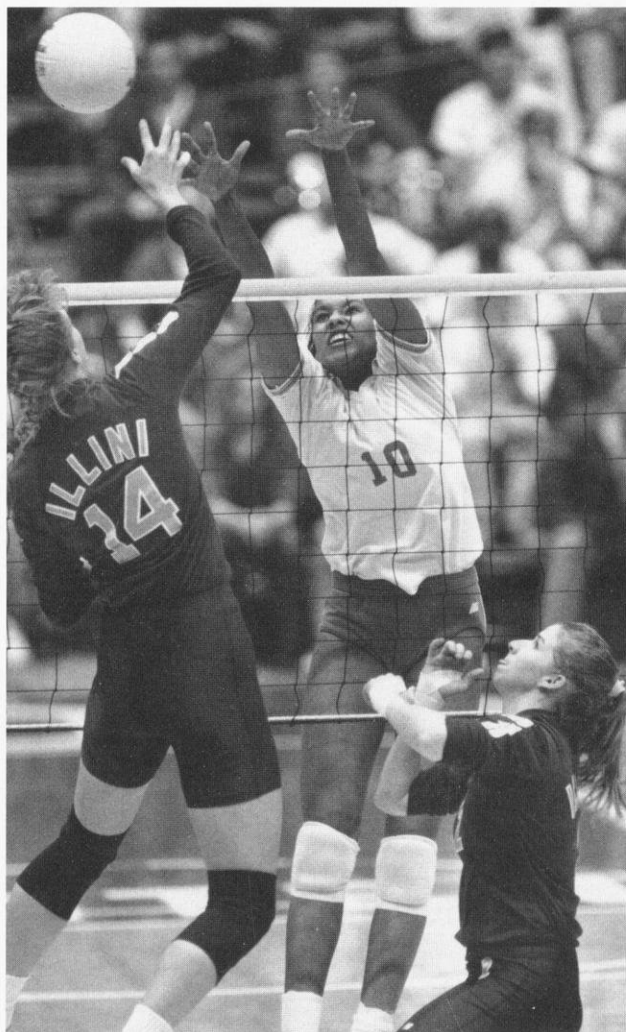
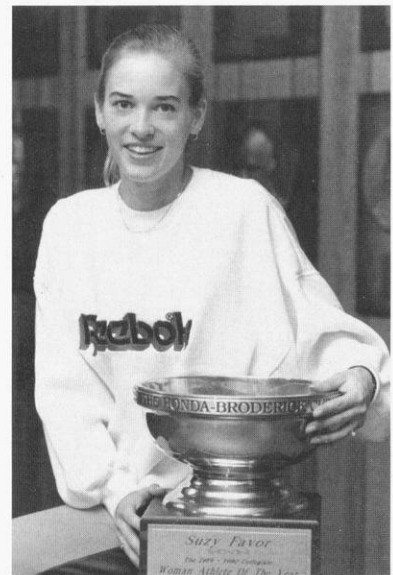

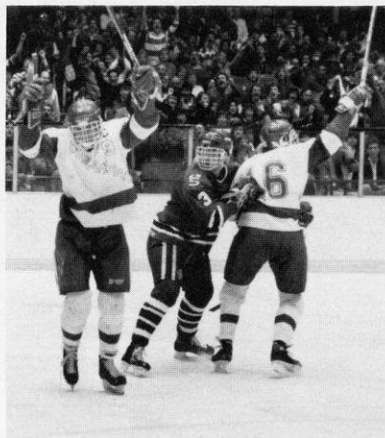

Athletic Director Pat Richter

Pat Richter, the guiding force behind University of Wisconsin Athletics, is no stranger to the sports or business worlds.

A former UW student-athlete, professional football player, successful businessman, and family man, Pat Richter was the perfect choice to become Wisconsin's new athletic leader in December of 1989.

He was an all-America end for Wisconsin's 1963 Rose Bowl football team, enjoyed a long and distinguished career as a standout with the National Football League's Washington Redskins, and was most recently a vice president of personnel for Oscar Mayer & Co. in Madison.

Richter has essential experience as a student, an athlete and an administrator. He is committed to excellence in the classroom as well as on the playing field. He is committed to Wisconsin, and to providing UW student-athletes with an experience they'll cherish the rest of their lives.

The Community

Madison is the home of the University of Wisconsin and the state capital, and is also considered one of the Midwest's most vibrant communities.

With a diverse population of 191,000, the Madison community offers an endearing quality of life for full-time residents and students. It offers the "big city" spheres of politics, arts and entertainment, as well as the attributes of a small town. It is a family-, action-oriented community that promotes participation in government, education, the arts, sports, and recreational activities.

The May 1989 issue of *Outside* magazine rated Madison as one of the top 15 "great sports towns" in the country, based on quantity and quality of outdoor activities, the surrounding environment, and the participation of its population in various sports and recreation.

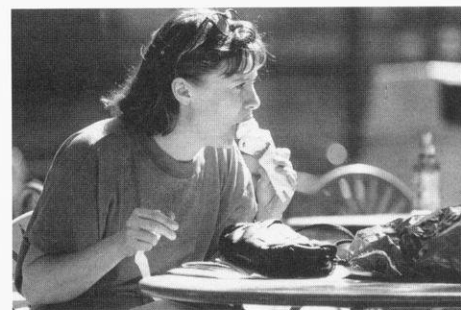

Where Wisconsin Ranks

Since 1910, the University of Wisconsin has ranked on the top ten lists in every objective national faculty reputational survey. The quality of Wisconsin's undergraduate, graduate and research programs is recognized worldwide.

One recent survey rated 49 undergraduate programs at the UW-Madison among the top ten in the nation. The university has also ranked third for the last several years in research funding among the nation's universities.

In data taken from the 1983 *Assessment of Research-Doctorate Programs in the United States*, Wisconsin tied for eighth in reputation for scholarly quality and second on the basis of faculty publications.

Academic, financial, and other rankings are summarized below to offer a flavor of the quality at the University of Wisconsin-Madison.

Funding

■ **Federal Grants:** UW-Madison ranked 13th nationally in 1988, receiving 1.7% of the federal budget for university research.

■ **Research and Development Funds:** UW-Madison ranked fifth in the country for research and development expenditures in 1989, with almost \$286 million, according to the National Science Foundation.

■ **Tuition:** Over the last ten years, tuition for resident undergraduates at the UW-Madison has been consistently lower than the average for public Big Ten schools. The UW-Madison has the second-lowest resident undergraduate tuition, behind the University of Iowa, and the third-lowest nonresident undergraduate tuition of the public Big Ten institutions.

■ **Voluntary Support:** UW-Madison ranked eighth in the nation, and first among public institutions in 1988-89 by receiving \$102 million in private support.

■ **Wisconsin Money Appropriated for Higher Education:** Wisconsin ranked 21st in 1988-89 in the amount of state tax support appropriated for higher education per state resident.



Research and Programs

■ **Research Activity Index:** In 1986, the UW-Madison ranked second in a new multidimensional study that evaluated research activity at U.S. universities.

■ **Doctoral Degrees:** Between the school's founding and 1990, the University of Wisconsin-Madison awarded 27,584 Ph.D.s. Few institutions in the world can match this record.

Departmental Academic Rankings

■ **Business:** The School of Business ranks fifth in the nation in research productivity. The faculty's scholarly output ranks first among business schools at public institutions.

■ **Education:** The School of Education is the nation's best according to a survey by the University of Illinois released in 1990. The UW's educational administration and educational policy studies rank second.

■ **Forestry:** In 1986, the UW's forestry department was named top research department in the country by the USDA.

■ **Journalism and Mass Communication:** The faculty at the School of Journalism and Mass Communication was rated first in the nation in research productivity in 1988 by *Journalism Quarterly*.

■ **Plant Pathology:** In 1986, the UW's Plant Pathology department tied for a first place ranking with the University of California-Davis.

■ **Libraries:** The UW-Madison has the 13th largest university library system in the United States, with 5 million books in 28 locations across campus.

■ **Graduates:** According to a 1987 *Wall Street Journal* survey, UW-Madison produced the third highest percentage of CEOs at Fortune 500 industrial companies and at 350 Fortune 500 service companies.



Prominent Living UW-Madison Alumni

Arts

□ **Mason Adams**, 1940, '41, Emmy Award-winning TV actor ("Lou Grant"); □ **Don Ameche**, 1931, longtime star of movies and stage ("Cocoon"); □ **Jerry Bock**, 1948, co-composer ("Fiddler on the Roof,"); □ **Lynne V. Cheney**, 1970, chairperson, National Endowment for the Humanities, Washington, DC; □ **Joan Cusack**, 1985, actress, Academy-Award nominee ("Working Girl"); □ **Lee Hoiby**, 1947, composer; □ **Thomas L. Miller**, 1969, TV writer-producer of "Happy Days," "Laverne and Shirley," "Bosom Buddies," "Perfect Strangers," and others; □ **Joyce Carol Oates**, 1961, novelist; □ **Robert Shaw**, 1939, scriptwriter from early radio soaps through TV's "Dallas"; □ **Ben Sidran**, 1967, jazz pianist; □ **Peter Straub**, 1965, author, best-selling adventure novels ("Koko"); □ **Daniel J. Travanti**, 1963, Emmy Award-winning actor ("Hill Street Blues"); □ **Eudora Welty**, 1929, Pulitzer Prize-winning novelist; □ **David** (1970) and □ **Jerry Zucker** (1972), movie producers ("Airplane," "Naked Gun," "Ruthless People," etc.).

Business

□ **Robert L. Cattoi**, 1950, senior VP, Rockwell International, Dallas, TX; □ **Paul J. Collins**, 1958, VP, Citibank for Europe, London; □ **Susan A. Davis**, 1968, CEO, The Susan Davis (PR) Companies, Washington, DC; □ **Norman Dean**, 1966, president, Hills Bros. Coffee, San Francisco, CA; □ **Robert Froehke**, 1949, CEO, IDS Mutual Fund Group, Minneapolis, MN; □ **R. Thomas Howell**, 1967, general counsel, Quaker Oats, Chicago, IL; □ **James R. McManus** 1955, president, Marketing Corp., Westport, CT. □ **Lee R. Raymond**, 1960, chairman, Exxon, New York, NY. □ **William B. Winter**, 1950, CEO, Becor Western, Milwaukee, WI.

CEOs of Business Week Magazine's 1989 "Top 1000" Companies:

□ **Howard J. Curler**, 1948 (Bemis); □ **Peter H. Forster**, 1964 (Dayton P&L); □ **Frederick J. Mancheski**, 1948 (Echlin); □ **John H. Hendee**, MBA 1956 (Fistar); □ **David W. Grainger**, 1950 (W.W. Grainger); □ **Harvey A. Weinberg**, 1959 (Hartmarx); □ **Jerome A. Chazen**, 1948 (Liz Claiborne); □ **John A. Puelicher**, 1943 (Marshall & Ilsley); □ **Burnell R. Roberts**, 1950 (Mead); □ **John W.**



Rowe, 1967, 1970 (New England Electric); □ **Joe L. Gremban**, 1948 (Sierra Pacific Resources); □ **Carl Thomas Cori**, 1959 (Sigma-Aldrich); □ **David R. Whitwam**, 1967 (Whirlpool); □ **Linus Stoll**, 1947 (Wisconsin Public Service); □ **James R. Underkofler**, 1950 (WPL Holdings).

Journalism

□ **Dore Ashton**, 1949, art critic and author; □ **Jane Brody**, 1963, health/food writer, *New York Times*; □ **Jeff Greenfield**, 1964, news analyst, ABC "Nightline"; □ **Bruce (Rudy) Martzke**, 1964, sports columnist, *USA Today*; □ **Edwin Newman**, 1940, retired dean of NBC News; □ **Maureen Santini**, 1972, Washington reporter for *New York Daily News*; □ **Richard Schickel**, 1955, *Time/Life* movie critic, book author; □ **Leonard Shapiro**, 1968, sports editor, *Washington Post*; □ **Patricia K. Wells**, 1972, food editor, *International Herald Tribune*; □ **Jonathan Wolman**, 1972, chief of Associated Press Washington News Bureau.

Justice

□ **Barbara B. Crabb**, 1960, Wisconsin District Judge; □ **Judith Dobkin**, 1965, prosecuting attorney with Chicago Justice Department Strike Force; □ **Nathan S. Heffernan**, 1942, Chief Justice, Wisconsin Supreme Court; □ **Richard B. Lowe**, 1964, justice, New York Supreme Court; □ **Randolph N. Stone**, 1975, Cook County Public Defender.

Politics

□ **U.S. Senator M. Bob Carr**, 1965,

1968 (Michigan); □ **Lawrence Eagleburger**, 1952, 1957, Deputy Secretary of State, longtime diplomat; □ **Susan Shannon Engeleiter**, 1974, chair of Small Business Administration; □ **U.S. Senator Marcy Kaptur**, 1968 (Ohio); □ **Bob Kastenmeier**, 1952 former U.S. Congressman (Wisconsin); □ **U.S. Senator Herb Kohl**, 1956 (Wisconsin); □ **U.S. Congressman David Obey**, 1960 (Wisconsin); □ **Gaylord Nelson**, 1942, former Wisconsin governor, U.S. Senator, founder of Earth Day. Introduced first federal bills to cut auto pollution and to ban DDT and Agent Orange. □ **John Reinhardt**, 1947, 1950, first black U.S. Ambassador to Nigeria, director of USIA under President Carter, recently retired director of international activities for the Smithsonian Institution. □ **U.S. Congressman F. James Sensenbrenner**, 1968 (Wisconsin).

Research

□ **Ethel K. Allen**, 1928, 1930, emerita horticulture faculty, co-author with late husband of the "encyclopedia" of the role of legumes in nitrogen fixation; □ **Hector DeLuca**, 1953, 1955, University of Wisconsin faculty, pioneer in synthesizing Vitamin D; □ **Raymond Damadian**, 1956, inventor of the Magnetic Resonance Imager for diagnosis; □ **John Allen Paulos**, 1967, 1974, mathematician, author of 1989 best seller, *Innumeracy*; □ **George Schaller**, 1957, 1962, animal behaviorist; □ **Frederick J. Stare**, 1931, 1933, founder of Harvard University's Department of Nutrition.

Awards Granted to UW-Madison Personalities

Nobel Prizes (11)

□ **John Bardeen**, 1928, 1929. Physics, 1972: research on superconductivity theory. Physics, 1956: discovery of the transistor effect. □ **Joseph Erlanger**, former faculty. Physiology/Medicine, 1944: study of the differentiated functions of individual nerve threads. □ **Herbert Gasser**, 1910, deceased. Physiology/Medicine, 1944: study of the differentiated functions of individual nerve threads. □ **Har Gobind Khorana**, former faculty. Physiology/Medicine, 1968: gene synthesis. □ **Joshua Lederberg**, former faculty. Physiology/Medicine, 1958: the genetics of bacteria. □ **Stanford Moore**, 1938, deceased. Chemistry, 1972: research on the structure of ribonuclease, a complex protein. □ **Theodore Schultz**, 1928, 1930. Economics, 1979: the economics of developing countries. □ **Edward Tatum**, 1932, 1934. Physiology/Medicine, 1958. The metabolism of bacteria, yeasts, and molds. □ **Howard Temin**, faculty. Physiology/Medicine, 1975: retroviruses and cancer research. □ **John Van Vleck**, 1920, deceased. Physics, 1977: contributions to the development of electronic solid state circuitry and to theories of magnetism and conductivity. □ **E. P. Wigner**, former faculty. Physics, 1963: contributions to theories of the atomic nucleus and elementary particles through the discovery and application of fundamental symmetry principles.

Pulitzer Prizes (16)

□ **Walter Bogdanich**, B.A. 1974. 1988: Investigative Reporting, *Wall Street Journal*. □ **Marquis Childs**, B.A. 1923, deceased. 1970: Commentary, *St. Louis Post-Dispatch*. □ **Merle Curti**, faculty. 1944: History, *The Growth of American Thought*. □ **John T. Darnton**, B.A. 1967. 1982: International Reporting, *New York Times*. □ **Haynes Johnson**, M.S. 1956. 1966: National Reporting, *Washington Evening Star*. □ **Howard Mumford Jones**, B.A. 1914, deceased. 1965: General Non-fiction, *O Strange New World*. □ **Louis Lochner**, B.A. 1909, deceased. 1939: Correspondence, *Associated Press*. □ **Thomas McCraw**, M.A. 1968, Ph.D. 1970. 1985: Business History, *Profits of Regulation*. □ **William C. Mullen**, B.A. 1967. 1975: International Reporting, *Chicago Tribune*. □ **Russell Blaine Nye**, M.A. 1935, Ph.D. 1940. 1945: Biography, *George Bancroft*:

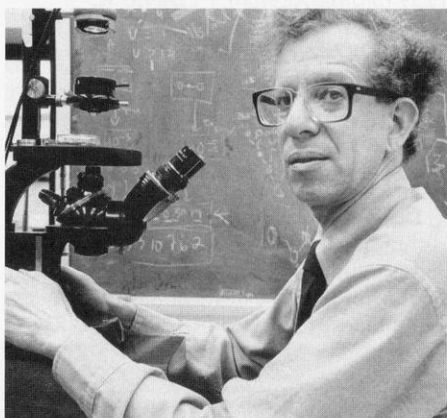

Howard Temin

Brahmin Rebel. □ **Miriam Ottenberg**, B.A. 1935, deceased. 1960: Investigative Reporting, *Washington Evening Star*. □ **Marjorie Kinnan Rawlings**, B.A. 1918, deceased. 1939: Fiction, *The Yearling*. □ **Neil Ulevich**, B.A. 1968. 1977: Spot News Photography, *Associated Press*. □ **Eudora Welty**, B.A. 1929. 1973: Fiction, *The Optimist's Daughter*. □ **Austin Werhwein**, B.A. 1937. 1953: International Reporting, *Milwaukee Journal*. □ **T. Harry Williams**, M.Ph. 1932, Ph.D. 1937. 1970: Biography, *Huey Long*.

UW-Madison Sets the Pace

□ with the oldest Scandinavian studies (1875), psychology (1888), agricultural economics (1909) and genetics (1910) departments in the United States □ in discovering Vitamins A and B □ with the oldest radio station in the nation—WHA—which began broadcasting in 1917 □ by establishing the country's first graduate program in public utilities, within the School of Business (1929) □ with the development of Moh's Micrographic Surgery Technique, a process named for UW Medical School emeritus professor of surgery Dr. Frederick Mohs to remove external cancers, such as mouth, lip and skin cancer □ as the Memorial Union became the first public university union to serve beer in 1933 □ in finding in 1937 that niacin supplementation prevents pellagra, a deadly disease that killed 5,000 people a year □ with the nation's first department of wildlife management in 1939 □ in the synthesizing of genes. Biochemistry professor Har Gobind Khorana synthesizes the first gene, for which he later receives the Nobel Prize in 1968 □ in finding which wavelength of ultraviolet light produces skin cancer □ in discovering the anti-cancer drug, fluorouracil □ as Elizabeth and James Miller, UW Medical School professor of oncology and professor emeritus of oncology, were the first to identify characteristics among chemicals that cause cancer

□ with the Orbiting Astronomical Observatory, the world's first true observatory in space □ in revolutionizing brain surgery, as Dr. Manucher Javid, UW Medical School professor of surgery, became the first neurosurgeon to use a solution from the age-old compound area during brain surgery on a human □ in developing tests for phenylketonuria (PKU), a congenital disease of children □ as UW-Madison researchers describe the atomic structure of a common cold virus □ in developing new techniques to measure bone tissue loss, known as osteoporosis □ with the Biotron, a research building that can control environmental conditions for experimental purposes □ with bone marrow transplants. Using techniques developed at UW-Madison, the first bone marrow transplant in the U.S. is done at UW Hospital. Today, more than 10,000 transplants are performed yearly, giving new hope to patients with leukemia and immune deficiency diseases □ in finding evidence linking cancer in laboratory animals with saccharine and cyclamates □ in finding that the anti-estrogen drug tamoxifen can prevent breast cancer from recurring in certain women who have had cancer previously □ as UW Hospital and Clinics develop the nation's first Mobile Critical Care Unit, which duplicates facilities of a hospital intensive care unit and laboratories □ with the first and only medical physics department in the nation to exist within a

medical school □ with the establishment of the Center for Dairy Research, the nation's first such center to be established at a university □ in organ preservation breakthroughs. In 1987, Dr. Folkert Belzer used a cold storage preservation solution to preserve dog livers up to 36 hours and dog pancreases up to 72 hours. Clinical use of this new solution decreases the need for emergency transplantation, increases the number of livers and pancreases available to people who need transplants, and improves organ sharing among transplant centers.

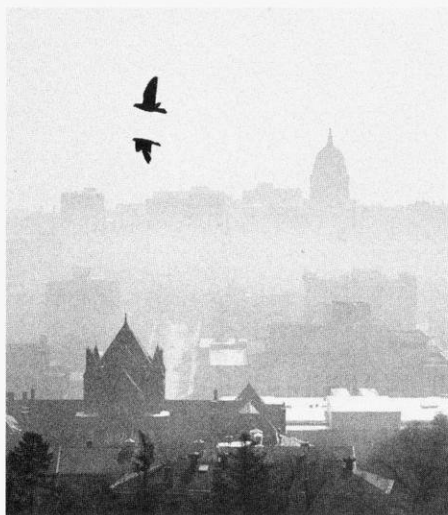

UW Traditions



Bucky Badger

Although badgers in various forms had been the UW-Madison mascot for decades, the version that is currently known as "Bucky" was first drawn in 1940 by professional illustrator Art Evans. In 1949, a pep rally contest was held to determine the best name for Madison's mascot. The name Buckingham U. Badger arose at the drawing and credit was given to a randomly selected sorority. The name is said by some to have originated in a line from "On Wisconsin" that exhorts the UW football team to "buck right through that line."

Band Caps

When one of the Badger teams wins a game, the members of the band turn their hats around and wear them backwards. According to UW Band Director Michael Leckrone, the practice started in the 1920s to symbolize the band looking back at their victory in the days when they marched out with the departing crowd.

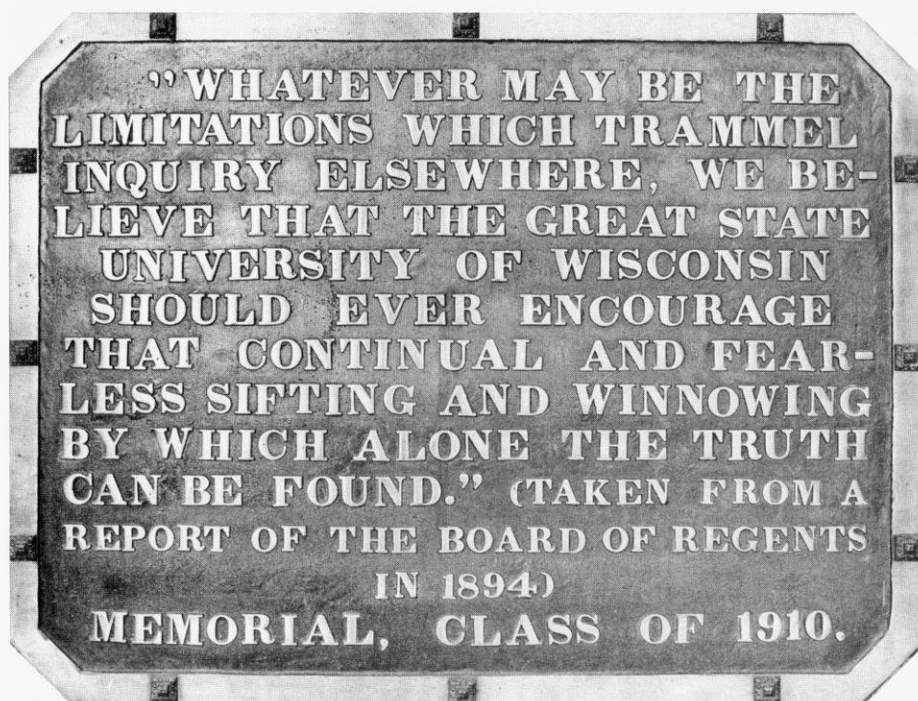

Graduating Law Students

At Homecoming, graduating law students march down the football field and throw their white canes over the crossbar of the goal post. If they catch the cane when it comes down on the other side, they are supposed to win their first case. If the cane is dropped, the case will be lost. The custom originated at Harvard and came to the UW-Madison in 1910.

Halloween

In 1979, the Wisconsin Student Association began sponsoring what for years had been a spontaneous event—the annual Halloween State Street costume party. The party grew in size and fame each year as costumed revelers filled the eight blocks between the Capitol and the Mall. In 1988, WSA sponsored its first non-alcoholic indoor party at the fieldhouse.

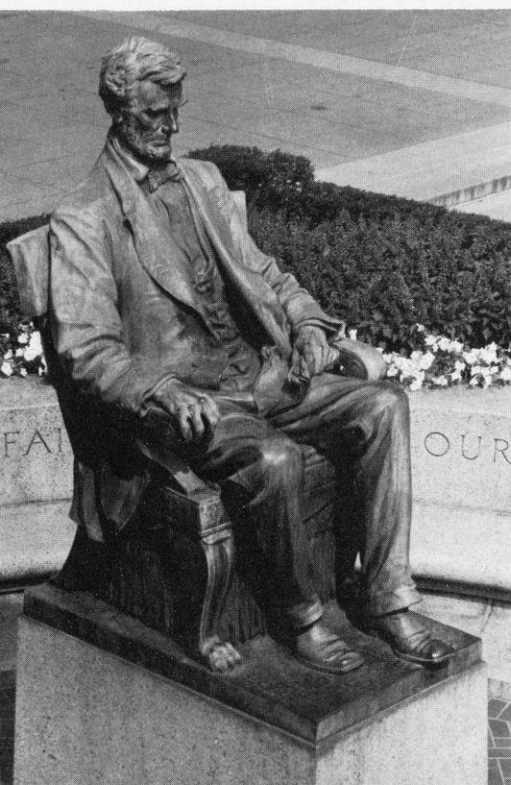

Abraham Lincoln Statue

Unveiled in 1909 as a gift of the sculptor Adolph Weinman, the statue is the only replica of one he had previously erected in Hodgenville, Kentucky—Lincoln's birthplace. However, the inscription attributes the gift to Madisonian Thomas Brittingham, who had paid for the casting of the statue and its pedestal.

Lincoln is considered a patron of the

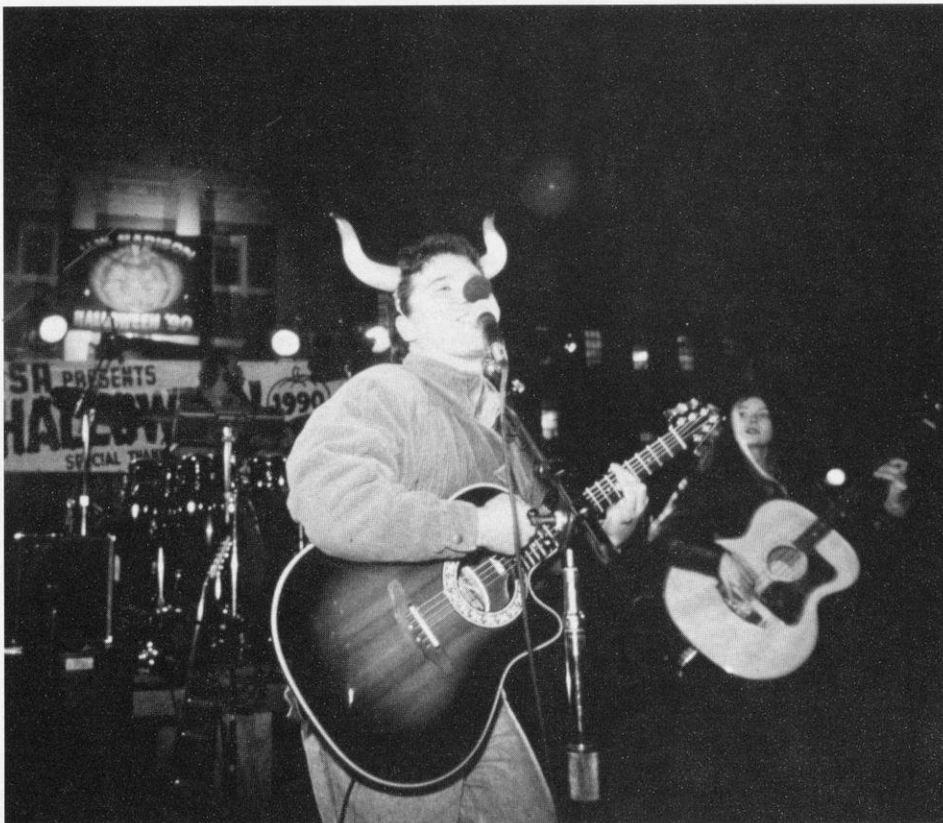

university because he signed the Morrill Act in 1862 that provided federal aid to land-grant colleges such as UW-Madison. Tradition holds that Lincoln stands up when a virtuous coed passes by.

"On, Wisconsin"

The tune was composed in 1909 by William Purdy of Chicago, with words written by UW alumnus Carl Beck, who rewrote them in 1951. The song was an instant hit at the UW-Madison campus and soon spread throughout the world, being very popular with military bands. Some 2,500 schools and colleges have adopted the music and changed the words to suit their needs. The copyright to "On Wisconsin" is currently owned by Michael Jackson, who purchased the music a few years ago from former Beatle Paul McCartney.

"Varsity"

The traditional arm-waving at the end of the song "Varsity" was the 1934 brainchild of then-UW band leader Ray Dvorak. He came up with the idea after witnessing University of Pennsylvania students wave their caps after losing a game. Dvorak later instructed UW students to wave as a salute to UW President Glenn Frank.

Historic Buildings at the UW

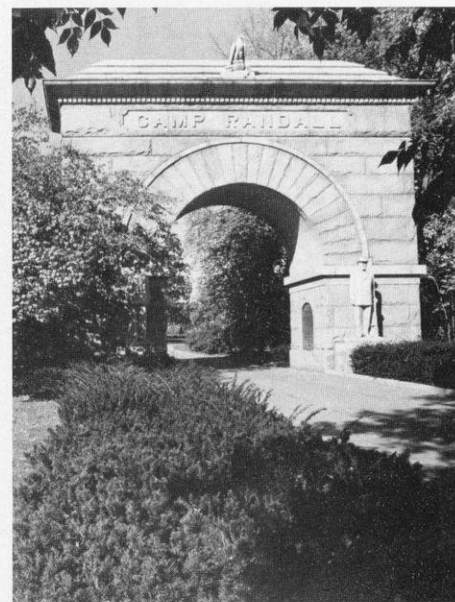

Camp Randall

During the Civil War, Camp Randall was used as both a training ground, the state's largest Army staging point, and a

hospital and stockade for Confederate prisoners. Today it is owned by the university and is the home of intercollegiate athletic and recreational facilities, a small park, and the Memorial Arch, completed in 1912.

Bascom Hall

Bascom Hall was constructed in stages to become the large building it is today. Bascom was originally called University Hall and later Main Hall. In 1920 it was renamed for John Bascom, president from 1874 to 1887. The architecture is of the classic Italian High Renaissance (Federal classic), Wren-modified. The building's original ornate dome was destroyed by fire in 1916. Bascom Hall houses the UW-Madison's main administrative offices including the Chancellor's office, Dean of Students office and Graduate School. It is listed on the National Register of Historic Places as part of the Bascom Hill Historic District.



Memorial Library

Dedicated to those who died in our nation's wars, Memorial Library is the main research library. Along with the catalog for the holdings for campus libraries, Memorial houses the Mills Music Library, the official archives of the university, and an extensive rare books collection.



Memorial Union

Memorial Union has been called the "living room of the campus." With additions added steadily over the last half century, the Union now includes several dining rooms, theaters, study halls and game rooms, as well as the lakeside terrace. In 1933, Memorial Union became the first public university union in the country to sell beer.



North and South Halls

North Hall was the first building erected by the University (1851), serving as a dormitory for male students. Later it was converted into a classroom and office space. In 1966, North Hall became a National Historic Landmark. It now houses the political science department.

South Hall has had a wide variety of uses, including housing the old Department of Agriculture and the Hygienic Laboratory. Now it houses the dean and administrative staff of the College of Letters and Science.

Red Gym

Built in the Norman style in 1894, with Romanesque arches and heavy turrets, the Red Gym was originally intended as an armory and a gymnasium for men's physical education. A fire during the Vietnam protest era closed the gym for a few months in 1970. The building was included in the Bascom Hill Historic District in 1974. The report of a campus committee studying renovation in 1989 called the gym "a gateway building to the campus because of its central location and its historic architecture—a friendly and welcoming place for visitors, prospective students and their parents, and primarily undergraduates from all our academic schools and colleges."

Van Hise Hall

Built in 1967, at 19 stories, Van Hise is the tallest building on campus. The 17th floor houses the administration of the University of Wisconsin System. Van Hise Hall is to the UW System what Bascom Hall is to UW-Madison. Several foreign language departments make their homes here, and classrooms are located in the lower five floors.

Academics and Scholarship Information

The University of Wisconsin-Madison is recognized throughout the world as one of this nation's great universities. You will find here, on a single campus, a complete spectrum of liberal arts studies and professional programs, a combination that has ranked consistently high in study after study of both individual departments and the University as a whole. In countless surveys and analyses from 1900 to present, the University of Wisconsin-Madison has ranked among the top 10 educational institutions in the country: for academic quality, for excellence of faculty and for overall undergraduate environment.

This prominence is not restricted to a few academic areas. One recent survey rated 49 different undergraduate programs at the University among the top 10 in the nation. Among the departments ranked highly in this and other surveys were such disparate areas as bacteriology, chemical engineering, dairy science, education, German, history, molecular biology, physical education, plant pathology, political science, Spanish, sociology, and zoology. Because of its excellence across the board, the University attracts students not only from Wisconsin, but from every part of the country, and has one of the largest populations of foreign students in the United States.

Such broad academic strength is an educational gold mine for the motivated and academically prepared student. The University of Wisconsin-Madison offers unique opportunities for students who want a broad education as well as specialty. If this is the kind of education you feel you're ready for, we hope you will visit the campus and take a closer look at the experience that awaits you at the University of Wisconsin-Madison.

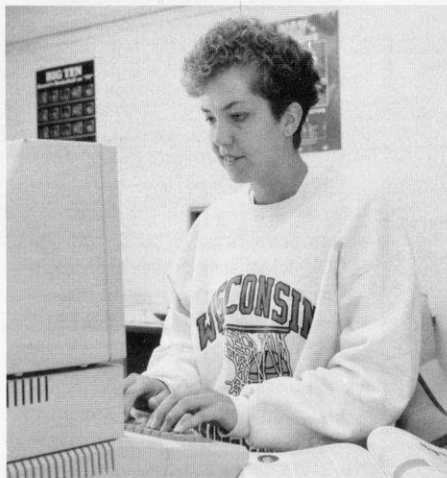

Basketball player Michele Kozelka uses one of the computers in the Microcomputer Center available to all athletes and located in Camp Randall Stadium.

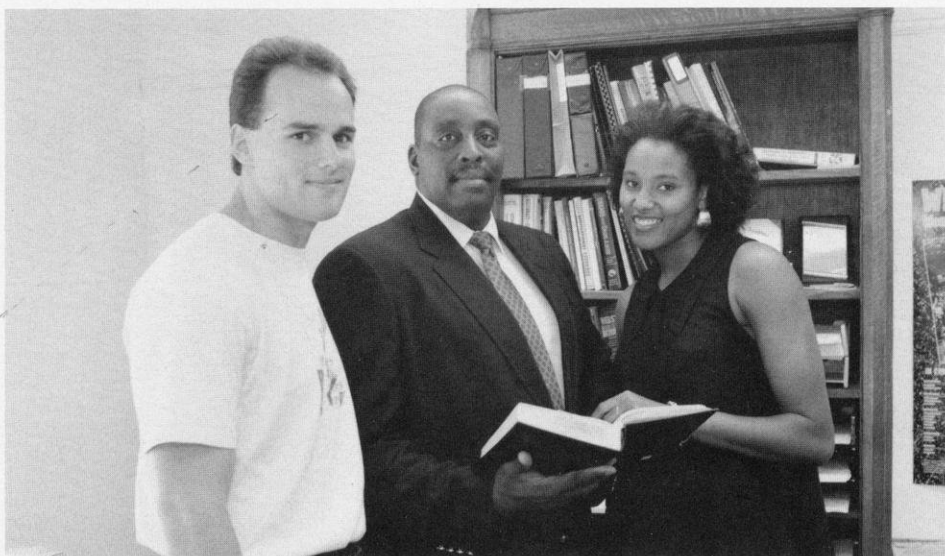

Ed Pollard (center) is one of four counselors assisting the nearly 900 student-athletes in the UW program.

UW-Madison's Schools and Colleges

College of Agricultural and Life Sciences
School of Business
School of Education
College of Engineering
School of Family Resources and Consumer Sciences
College of Letters and Science
School of Nursing
School of Pharmacy
School of Veterinary Medicine
Graduate School
Law School
Medical School

Undergraduate Tuition and Fee Information 1992-93

(both semesters)

| | |
|------------------------------------|--------|
| Wisconsin Resident Tuition and Fee | \$2346 |
| Minnesota Resident Tuition and Fee | \$3252 |
| Non-Resident Tuition and Fee | \$7841 |
| Undergraduate Room and Board | \$3397 |

Where to Write

Office of Undergraduate Admissions

University of Wisconsin-Madison
140 Peterson Office Building
750 University Avenue
Madison, WI 53706
Phone: (608) 262-3961

University Housing

University of Wisconsin-Madison
Slichter Hall
625 Babcock Drive
Madison, WI 53706
Phone: (608) 262-2787

Office of Student Financial Services

University of Wisconsin-Madison
432 North Murray Street, Room 231
Madison, WI 53706
Phone: (608) 262-3060

Scholarships

UW-Madison is proud to offer to its prospective student-athletes one of the most comprehensive athletic scholarship programs in the nation. As a Division I member of the National Collegiate Athletic Association (NCAA), scholarships are awarded to athletes on a one-year basis, renewable yearly if scholastic and athletic commitment are maintained.

Full and partial scholarships are available in all varsity sports with the exception of rowing, which does not grant scholarships. Full scholarships include the cost of room and board in addition to tuition and fees. The selection of scholarship recipients is based on athletic ability and projected academic success at the University of Wisconsin-Madison.

Prospective student athletes who are interested in applying for grants-in-aid should contact the coach of their respective sports in care of Division of Intercollegiate Athletics, 1440 Monroe St., Madison, WI, 53711.

We also encourage athletes to contact the Office of Student Financial Services, 432 North Murray Street, Room 231, Madison, WI, 53706 for additional information concerning grants-in-aid.

Student Affairs / Grant-In-Aid

Academic excellence is emphasized at Wisconsin. Much of the credit for the impressive academic record behind many Badger athletes is the counseling system available to the student-athletes.

Four full-time staff members, Associate Athletic Director Jan Wheaton and counselors Alan Zussman, Ed Pollard and Mary Weaver, conduct the Wisconsin Student Affairs program offered to the nearly 800 UW athletes. The advising staff has a comprehensive understanding of academics at Wisconsin, and a permanent line of communication with all University departments.



"Our primary objective is to ensure the academic success of *ALL* our student athletes."

Jan Wheaton
Associate Athletic Director,
Student Affairs

For those athletes who request assistance, Jan, Alan, Ed, and Mary offer counseling sessions on a one-to-one basis at a time appropriate for the athlete. Wisconsin athletes are encouraged to be degree-oriented while allowing for the flexibility to explore different areas. The counseling staff takes a personal approach to each athlete in determining his or her individual needs, whether needs be personal or academic.

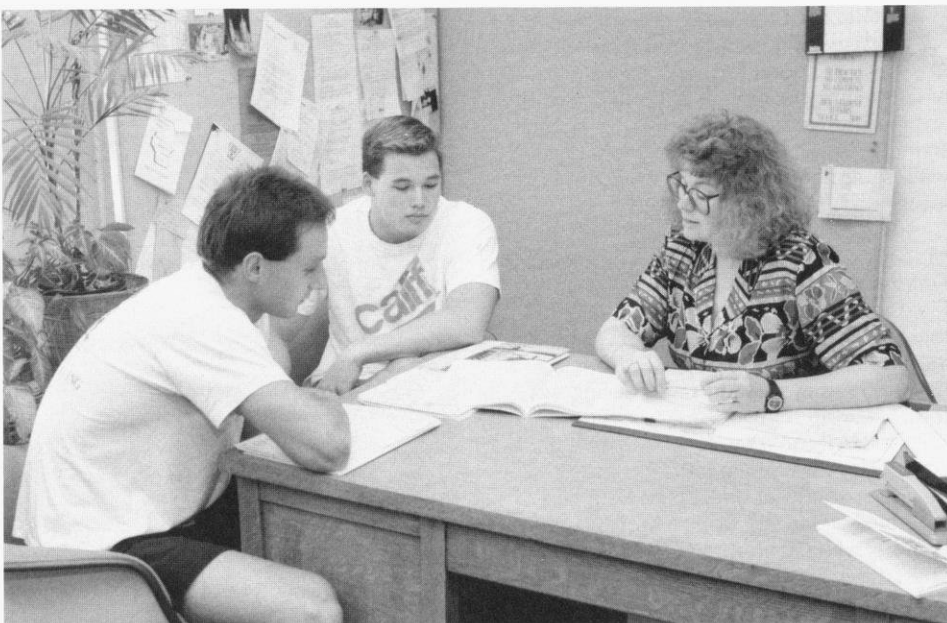

Academic counselor Mary Weaver assists two swimmers with their choice of classes. Athletes are required to be degree-oriented while allowing for the flexibility to explore different areas.



Wisconsin's Student Affairs staff includes (Front Row L-R) Pat Jacobson, Director Jan Wheaton, Barb Winterstein. (Back Row) Ed Pollard, Alan Zussman, Lou Lund, Mary Weaver.

Wisconsin Sports Facilities

Athletes at the University of Wisconsin benefit from some of the finest sports facilities found anywhere in the country. From practice and competitive areas to athletic and weight training, Wisconsin offers modern and well-equipped facilities for its women athletes.

The basketball and volleyball teams practice and compete in the Wisconsin Fieldhouse, which seats 12,204. The Fieldhouse features four remodeled locker rooms and a modern athletic training area. Other recent additions include a new lighting system and new sound system.

The Wisconsin tennis teams have a competitive advantage in their ability to play year-round at one of the best college facilities in the United States. In 1984, the Nielsen Tennis Stadium was ranked by the USTA as the number one indoor tennis facility. It seats 1,500 spectators and is valued at over \$8 million. It features 18 tennis courts (12 indoor and six outdoor), five squash courts, and one squash doubles court. The stadium, located close to the lakeshore dormitories, is named for Arthur C. Nielsen, founder of the Nielsen television rating system. Nielsen captained the Wisconsin men's tennis team from 1916 to 1918 while a student in electrical engineering.

Wisconsin's track teams benefit from practicing and competing during the indoor season in the Camp Randall Memorial Sports Center. Located next to Camp Randall Football Stadium, the "Shell" contains a 220-yard Mondo rubber track, throwing and jumping areas in the infield, and a seating capacity of 2,500.

During the outdoor season, Wisconsin track and cross country athletes will be able to use the 400-meter, Mondo rubber outdoor track, located on the west side of campus, once construction is completed in 1993. The Dan McClimon Memorial Track, dedicated in honor of the former Wisconsin head men's track and cross country coach, was the site of the 1986 Men's and Women's Big Ten Outdoor Track Championships. Planning and fund-raising are underway for the next phase of construction: the addition of permanent spectator seating with press box and locker room facilities.

The swimming and diving teams have the luxury of two pools for practice and competition—the Natatorium adjacent to Unit II, and the new Unit III facility, or SERF. The "Nat" contains an eight-lane, 25-yard racing pool equipped with an automatic Colorado Timing System and digital readout score board. The 50' x 40' separate diving well is fitted with three one-meter and two three-meter



Opened in 1988, the McClain Athletic Facility offers indoor practice facilities for football, soccer and track and field. A 90-yard artificial turf practice area is contained in the 76,380 square foot main floor.



Basketball player Jen Waterman works out in the 7,000-square-foot weight training area available to the men's and women's teams in the McClain Athletic Facility. The facility also houses meeting rooms including a 140-seat auditorium, showers, locker rooms, and a modern athletic training facility complete with a hydrotherapy pool.

Dura (Maxi) Flex boards. The recently completed SERF facility features an indoor long course pool with movable bulkheads that more than double the program's training space.

Outdoor facilities at Wisconsin include soccer fields near the University Hospital. The crew boat house, situated on Lake Mendota, provides the Badger crews with a modern facility, including an indoor rowing tank for year-round practice. Construction was recently com-

pleted on an additional shell storage area, and other construction plans include a second indoor rowing tank and additional locker room space.

Our teams also have access to several other facilities on campus. The McClain Athletic Facility offers an indoor practice facility for football, soccer and track, as well as lockers for both the men's and women's track teams. The Natatorium and SERF feature numerous multipurpose gyms, weight rooms, run-

ning tracks, and other athletic facilities for practice and competition.

Other facilities that are an integral part of the athletic program are the co-educational weight training and sports medicine rooms in Camp Randall Stadium. The modern weight training area features Nautilus equipment, free weights, and stereo music in a spacious, carpeted room. Two full-time weight training instructors monitor and advise all Wisconsin student-athletes.

The care, prevention, and treatment of injuries to Wisconsin athletes is supervised by a six-person staff of N.A.T.A.-certified athletic trainers. They are supported by a staff of 25 student trainers and two certified graduate assistants as they care for the nearly 900 men and women athletes at Wisconsin.

The staff may use training rooms in the Stadium, Coliseum, Natatorium, and UW Fieldhouse. All training areas are equipped with the finest therapeutic modalities and rehabilitative apparatus. Other medical specialists assigned to intercollegiate athletics also assist in the diagnosis and treatment of the athletes.

RIGHT: The "Shell," located next to Camp Randall Stadium, includes a 220-yard Mondo rubber track as well as throwing and jumping areas used by the men's and women's track and field teams. The teams have locker rooms in the adjacent McClain Athletic Facility.

BELOW: A rehabilitation pool is part of the extensive athletic training facilities found in the McClain Athletic Facility.



The SERF or Southeast Recreational Facility features numerous multi-purpose gyms, a suspended running track, and an Olympic-size pool.



University Ridge, the University of Wisconsin-Madison golf course, opened in 1991. Located on a 585-acre tract, the undulating course includes deep woods, hills, a natural pond and prairie.

Administration & Support Staff



Athletic Board Chairman
Jim Hoyt

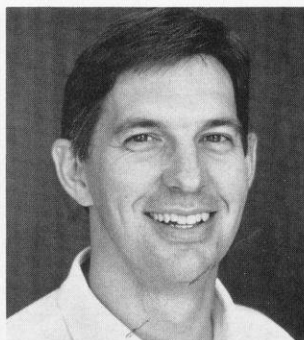

Administrative Officer
Al Fish

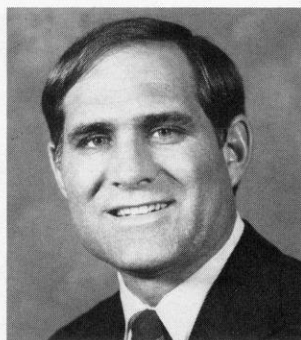

Associate Athletic Director
Joel Maturi



Associate Athletic Director
Cheryl Marra



Associate Athletic Director
Academic Affairs—Jan Wheaton

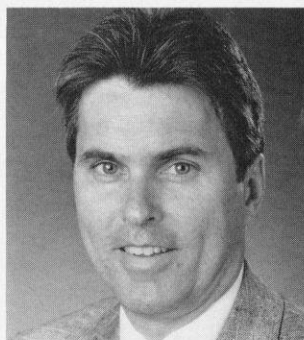

Director of Marketing & Promotions—Vince Sweeney



Women's Sports Information
Director—Tamara J. Flarup



Associate Sports Information
Director—Diane K. Nordstrom

Wisconsin Media Outlets

Television

Channel 3, WISC-TV (CBS)
Channel 15, WMTV (NBC)
Channel 27, WKOW (ABC)

Phone

608-276-7400
608-274-7817
608-274-6118

Fax

608-271-0800
608-274-2737
608-274-9514

Address

7025 Raymond Rd., Madison, WI 53711
615 Forward Dr., Madison, WI 53719
P.O. Box 100, Madison, WI 53701

Radio

WIBA Radio
WTSO/WZEE Radio
WTDY/WMGN Radio
WOLX Radio
WWQM

608-274-5450
608-274-1070
608-271-1486
608-273-0077
608-271-6611

608-274-5521
608-275-7125
608-281-1329

P.O. Box 99, Madison, WI 53701
5721 Tokay Blvd., Madison, WI 53719
P.O. Box 2058, Madison, WI 53701
2306 W. Badger Rd., Madison, WI 53713
5024 Lacy Rd., Madison, WI 53711

Newspapers

Wisconsin State Journal
Capital Times
Milwaukee Journal
Milwaukee Sentinel
Isthmus
Daily Cardinal
Badger Herald
Chicago Tribune
Chicago Sun Times
USA Today

608-252-6165
608-252-6474
414-224-2309
414-224-2175
608-251-5627
608-262-5857
608-257-6579
312-222-3472
312-321-2664
800-872-8632

608-252-6119
608-252-6445
414-224-2047
414-224-2049
608-251-2165
608-252-0404
608-257-6899
312-222-3143
312-321-9404
703-558-3905

P.O. Box 8058, Madison, WI 53708
P.O. Box 8060, Madison, WI 53708
333 W. State St., Milwaukee, WI 53201
918 N. 4th St., Milwaukee, WI 53201
14 W. Mifflin St., Madison, WI 53703
Vilas Hall, University Ave., Madison, WI 53706
550 State St., Madison, WI 53703
435 N. Michigan Ave., Chicago, IL 60611
401 N. Wabash Ave., Chicago, IL 60611
1000 Wilson Blvd., Arlington, VA 22209

Wire Services

UPI (Milwaukee)
AP (Milwaukee)
Wheeler News Service

414-276-7511
414-271-0158
608-257-3247

414-271-3380
414-225-3599
608-257-4650

744 N. 4th St., Suite #480, Milwaukee, WI 53203
922 N. 4th St., Milwaukee, WI 53203
217SW State Capitol, Madison, WI 53702

Living in Madison

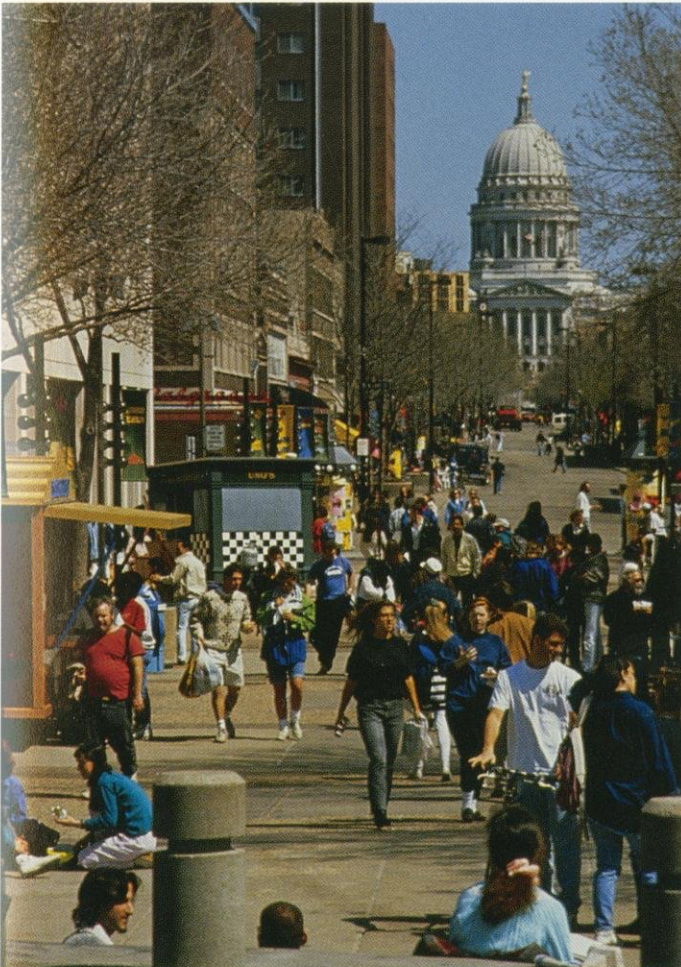

BADGER 1992-1993 HOME SCHEDULE

SEPTEMBER

| | | | |
|----|-----------|---|--|
| 11 | FRIDAY | ISTHMUS BADGER CLASSIC Pacific vs. Bowling Green State Wisconsin vs. Kentucky | 5:30 p.m. 7:30 p.m. |
| 12 | SATURDAY | ISTHMUS BADGER CLASSIC Pacific vs. Kentucky Wisconsin vs. Bowling Green State Kentucky vs. Bowling Green State Wisconsin vs. Pacific | 10:00 a.m. 12:00 p.m. 5:30 p.m. 7:30 p.m. |
| 16 | WEDNESDAY | LOYOLA | 7:30 p.m. |
| 18 | FRIDAY | INNTOWNER VOLLEYBALL INVITATIONAL Colorado vs. DePaul Wisconsin vs. Virginia Tech | 5:00 p.m. 7:30 p.m. |
| 19 | SATURDAY | INNTOWNER VOLLEYBALL INVITATIONAL Wisconsin vs. DePaul Colorado vs. Virginia Tech Wisconsin vs. Colorado Virginia Tech vs. DePaul | 10:00 a.m. 12:00 p.m. 5:00 p.m. 7:30 p.m. |
| 22 | TUESDAY | NORTHERN ILLINOIS | 7:30 p.m. |
| 25 | FRIDAY | MINNESOTA | 7:30 p.m. |
| 26 | SATURDAY | IOWA | 7:30 p.m. |

OCTOBER

| | | | |
|----|----------|-----------------------|-----------|
| 2 | FRIDAY | MICHIGAN STATE | 7:30 p.m. |
| 3 | SATURDAY | MICHIGAN | 7:30 p.m. |
| 16 | FRIDAY | OHIO STATE | 8:00 p.m. |
| 17 | SATURDAY | PENN STATE | 7:30 p.m. |

NOVEMBER

| | | | |
|----|----------|---------------------|-----------|
| 6 | FRIDAY | NORTHWESTERN | 7:30 p.m. |
| 7 | SATURDAY | ILLINOIS | 7:30 p.m. |
| 20 | FRIDAY | INDIANA | 7:30 p.m. |
| 21 | SATURDAY | PURDUE | 7:30 p.m. |

All home matches are played at the UW Field House, 1440 Monroe Street.

Tickets: Adult Badger Bundle \$50; Youth and Senior Citizen Badger Bundle \$20 (17 matches)
Adult Single Game \$5

Senior Citizen/12 and under Single Game \$2

No admission charged for UW students with student I.D.

Available: At the UW Ticket Office, 1440 Monroe Street, Madison, WI 53711, 608-262-1440,
or at the Field House door on match days.

UNIVERSITY OF
WISCONSIN
MADISON