



LIBRARIES

UNIVERSITY OF WISCONSIN-MADISON

Wisconsin volleyball 1996.

Nordstrom, Diane K.

[Madison, Wisconsin]: University Publications, 2023-01-17

<https://digital.library.wisc.edu/1711.dl/3BOV5OIJFSCWO8V>

<http://rightsstatements.org/vocab/InC/1.0/>

The libraries provide public access to a wide range of material, including online exhibits, digitized collections, archival finding aids, our catalog, online articles, and a growing range of materials in many media.

When possible, we provide rights information in catalog records, finding aids, and other metadata that accompanies collections or items. However, it is always the user's obligation to evaluate copyright and rights issues in light of their own use.

WISCONSIN



1996 Badger Volleyball

Best Places to Live in America

Excerpts Reprinted from *Money Magazine*, July 1996

"Madison, Wis., is not the best place to live, it's the perfect place to live," insists Donna Shalala, former UW Chancellor who became President Clinton's Secretary for Health and Human Services.

We second the sentiment. This year, Madison (and the rest of Dane County) earns the No. 1 position among the 300 biggest U.S. metropolitan areas in our 1996 Best Places to Live in America ranking.

The 390,300 residents of Dane County, 80 miles west of Milwaukee in south-central Wisconsin, have a vibrant economy with plentiful jobs, superb health care, and a range of cultural activities usually associated with cities twice as big. This mid-metro area also offers up a low crime rate and palpable friendliness you might assume are available only in say, Andy Griffith's Mayberry.

So what makes us so mad about Madison? Start with a peppy economy. Madison's absurdly low 1.5% unemployment rate is the lowest of all 300 places we ranked.

Mad City, as locals call it, is also Fun City, especially if you like boats and bikes. The Mendota and Monona lakes are separated by a half-mile wide isthmus that serves as downtown Madison. Add in three other large lakes, and Dane County can satisfy any type of boating preference.

Cyclers have more than 150 miles of bike trails and routes to pedal. In winter, cross country skiers glide through more than 100 miles of trails. For cerebral outings, Madison has five museums including the little-hands-on Madison Children's Museum.

Saturdays in the fall are reserved for rooting on UW's revered Badger football team. Another popular May through October ritual is the farmer's market (on the Capitol Square). Around the corner you can catch an earful at the Madison Civic Center where the Wisconsin Chamber Orchestra and Madison Symphony perform, and Pulitzer prize-winning plays are staged.

Madison is on everyone's short list for ideal places to live. Here is a sampling:

- **July 1996**—*Money* magazine lists Madison as No. 1 among the 300 biggest U.S. metropolitan areas in the Best Places to Live in America ranking
- **July 1995**—*Outside* magazine lists Madison as one of seven "Dream Towns" in the U.S.
- **July 1995**—*USA Today* does a cover story in its "Life" section detailing the virtues of Madison
- **June 1995**—*Zero Population Growth* ranks Madison as the healthiest city in the country to raise children
- **October 1995**—*Paddler* magazine ranked Madison among its top 10 canoe towns
- **October 1995**—*Bicycling* magazine ranked Madison fourth best city in the U.S. and Canada for biking
- **July 1995**—*Swing* magazine ranks Madison first in its top 10 places to live for "generation X-ers" (20-somethings)
- **April 1995**—*U.S. News and World Report* ranks Madison third hottest city for growth
- **August 1994**—*Midwest Living* ranks Madison the best midsize city get-away and Wisconsin the top state for vacation

Money's 10th Annual Survey BEST PLACES TO LIVE IN AMERICA

1. Madison, Wis.
2. Punta Gorda, Fla.
3. Rochester, Minn.
4. Fort Lauderdale, Fla.
5. Ann Arbor, Mich.
6. Ft. Myers/Cape Coral, Fla.
7. Gainesville, Fla.
8. Austin, Tex.
9. Seattle, Wash.
10. Lakeland, Fla.



Wisconsin won the 1995 National Invitational Volleyball Championship, the second time the Badgers have brought the NIVC trophy to Madison. Wisconsin won the inaugural title in 1989.

Table of Contents

Quick Facts	1
Head Coach John Cook	2
Assistant Coaches	4
Creating a Masterpiece—1996 Preview	5
1996 Roster	9
The 1996 Badgers	10
Newcomers	20
1995 Season in Review	22
1995 Wisconsin Match Results	23
1995 Wisconsin Final Statistics	24
Steve Lowe Memorial Scholarship	25
Wisconsin Honor Roll	26
Wisconsin Coaching Records	28
Letterwinners	29
Team Records	30
Individual Records	31
Career Records	32
Wisconsin Field House	33
Attendance Records	34
Big Ten Conference Volleyball	35
Big Ten Conference Records	36
1995 Big Ten Results & Statistical Leaders	37
1995 All-Big Ten Team	37
1996 Big Ten Conference Composite Schedule	38
Big Ten Conference Opponents	39
Non-Conference Opponents	45
Record Versus Opponents	49
Season-by-Season Results	50
Media Information	56
The Wisconsin Experience	Centerfold
1996 Schedule	Back Cover

Credits

Written by Diane K. Nordstrom, Associate Sports Information Director; Designed by Barry Carlsen, University Publications; Cover design by Assistant Coach Chris Bigelow; Photography by UW Extension-Photo Media and Jay Salvo Photography

Quick Facts

Location: Madison, Wisconsin
Population: 198,392
Founded: 1848
Enrollment: 40,005
Nickname: Badgers
Colors: Cardinal and White
Conference: Big Ten
Division: NCAA I
Home Arena (Capacity):
 Wisconsin Field House (11,500)
Chancellor: David Ward
Athletic Board Chair:
 Professor James Hoyt
Athletic Director: Pat Richter
Associate Athletic Director—
Volleyball: Cheryl A. Marra
Women's Sports Information Director:
 Tamara J. Flarup, (608) 263-5502
 Home Phone: (608) 238-3650
 Email: tam.flarup@ccmail.adp.wisc.edu
Volleyball SID:
 Diane Nordstrom, (608) 262-9024
 Home Phone: (608) 243-8556
 Email: diane.nordstrom@ccmail.adp.wisc.edu
Fax: (608) 265-8051
Fax-On-Demand: The Big Ten Conference uses the Info Connection Fax-On-Demand System. For information on the University of Wisconsin or any Big Ten School, please call the Wisconsin Sports Information Office.
Wisconsin Online:
 Wisconsin Athletics:
<http://www.wisc.edu/ath>
 General Campus:
<http://www.wiscinfo.wisc.edu>
Head Volleyball Coach:
 John Cook (San Diego, 1979)
 UW Record: 76-57 (4 years)
 Career Record: 76-57 (4 years)
 Office Phone: (608) 263-5670
 Fax: (608) 263-7849
 Email: john.cook@ccmail.adp.wisc.edu
Assistant Coaches:
 Chris Bigelow (Eastern Washington, 1974)
 Office Phone: (608) 262-4488
 Craig Skinner (Ball State, 1993)
 Office Phone: (608) 265-5726
1995 Record: 22-15/NIVC Champions
Big Ten Record/Place: 9-11/7th
Starters Returning/Lost: 6/0
Letterwinners Returning/Lost: 9/3
Mailing Address:
 Wisconsin Volleyball
 1440 Monroe Street
 Madison, WI 53711

On the cover: Seniors Laura Abbinante and Holly Smith prove that volleyball can be art-in-motion.

A former Olympic coach, John Cook begins his fifth year as the head coach at the University of Wisconsin. Cook not only brings Olympic credentials but also national championship experience to the Badger program.

Cook has won at every level of volleyball that he has coached. From his days as a high school coach at Francis Parker High School in San Diego to his stint as an assistant coach with the 1992 Olympic bronze-medaling-winning U.S. men's team, the head coach of the Badgers has proven to be a winner.

In four years, Cook has led the Badgers to three post-season tournament appearances. In 1995, Wisconsin won the National Invitational Volleyball Championship with a perfect 6-0 record. It also qualified for the NCAA tournament in 1993 and 1994.

Cook's 1996 Wisconsin team is ready to burst onto the national scene. With an experienced and seasoned group of letterwinners returning along with four high school all-American recruits, this could be the year the Badgers take another big step forward towards Big Ten and NCAA aspirations.

Cook and the Badgers have big goals this season and so far he is right on schedule. If this year's team follows Cook's pattern of success, Wisconsin volleyball will become a force on the Big Ten and national level this season.

As the first assistant coach with the United States Men's National Volleyball team, Cook aided the U.S. to a bronze medal in the 1992 Olympic Games in Barcelona. The team's defensive coordinator, he was also in charge of scouting, and supervising the team's flexibility, strength and conditioning programs.

For his Olympic coaching experience, Cook was honored in June of 1993 at the

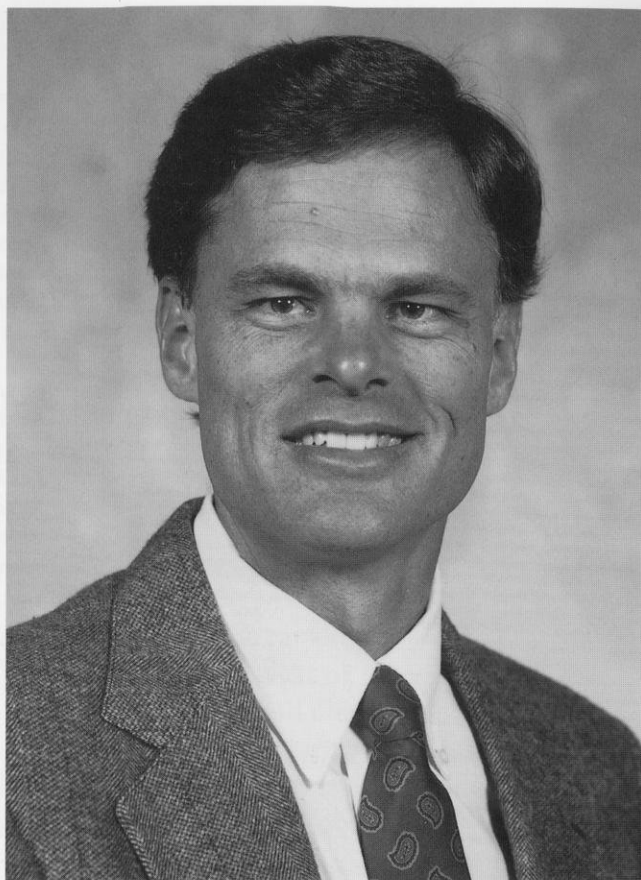

NACDA/USOC Collegiate Coaches Recognition Awards Luncheon.

Prior to his appointment with the national team, Cook served as the head assistant coach with the University of Nebraska women's volleyball program from 1988-91. During Cook's tenure at Nebraska, the Cornhuskers advanced to the NCAA final four every year including a second-place finish in 1989. Nebraska also captured the NCAA Mid-east Regional and Big Eight Conference championship each of those three years.

Cook served as the Huskers' recruiting coordinator, scouting chief, strength and conditioning coordinator, and was the liaison with the academic advising center. Nebraska

garnered seven volleyball academic all-America honors during a three-year period, ranking them No. 1 in the country.

As the head assistant coach at the University of California-San Diego from 1983-84, Cook aided the Tritons to a NCAA Division III national championship in 1984 and a second-place national finish in 1983.

In the U.S. Olympic Festival competition, Cook served as head coach of the bronze medal-winning North team in 1989, and was an assistant coach with the third-place West team in 1987.

A co-founder of the San Diego Volleyball Club, Cook served as a coach with the club from 1986-88. The club won two Southern California Regional Championships and finished among the final four teams twice in the USVBA Junior Olympics for girls 18 and under.

Cook's coaching credentials also include leading Francis Parker High School in San Diego to two California state championships. During his six-year coaching stint, he had a .900 winning percentage with an overall record of 162-18, including a 90-match league winning streak.

A well-known speaker on volleyball skills, Cook travels around the nation participating in clinics. He also serves as the host of the Badger Coaching Symposium, one of the best attended volleyball coaching clinics in the country, every spring.

A graduate of the University of San Diego, Cook earned his bachelor's degree in history in 1979. He completed his master's degree in teaching and coaching effectiveness from San Diego State University in 1991.

Cook and his wife Wendy, a former two-time all-American setter at San Diego State, are the parents of two children—Lauren 5 and Taylor 3.

COOK'S CAREER RECORD AT WISCONSIN

Year	Record	Pct.	Big Ten	Pct	Place	Regional Ranking	National Finish
1992-93	14-17	.452	9-11	.450	7th	—	—
1993-94	19-13	.593	11-9	.550	5th	T12th	NCAA Final 32
1994-95	21-12	.636	11-9	.550	5th	8th	NCAA Final 48
1995-96	22-15	.595	9-11	.450	7th	—	NIVC Champions
4 years	76-57	.571	40-40	.500			

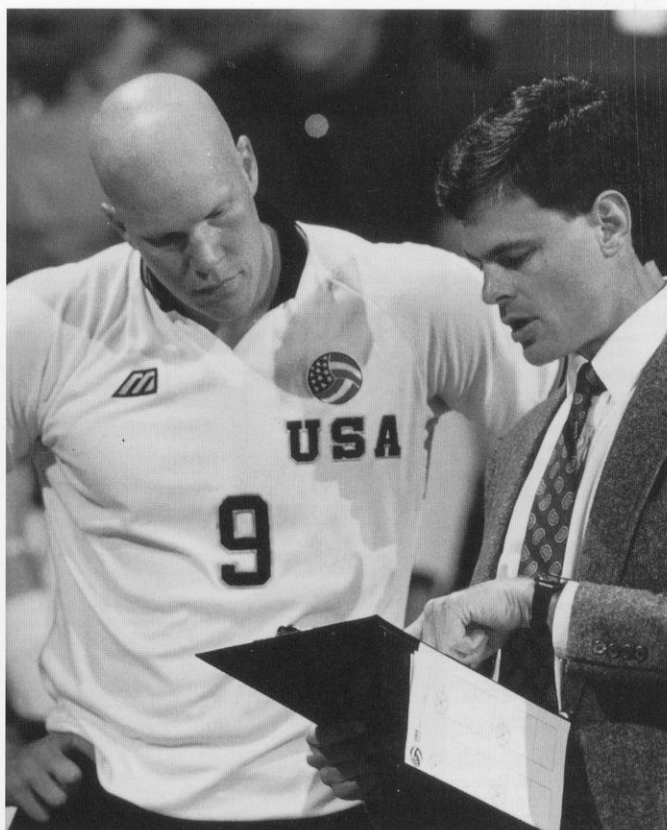
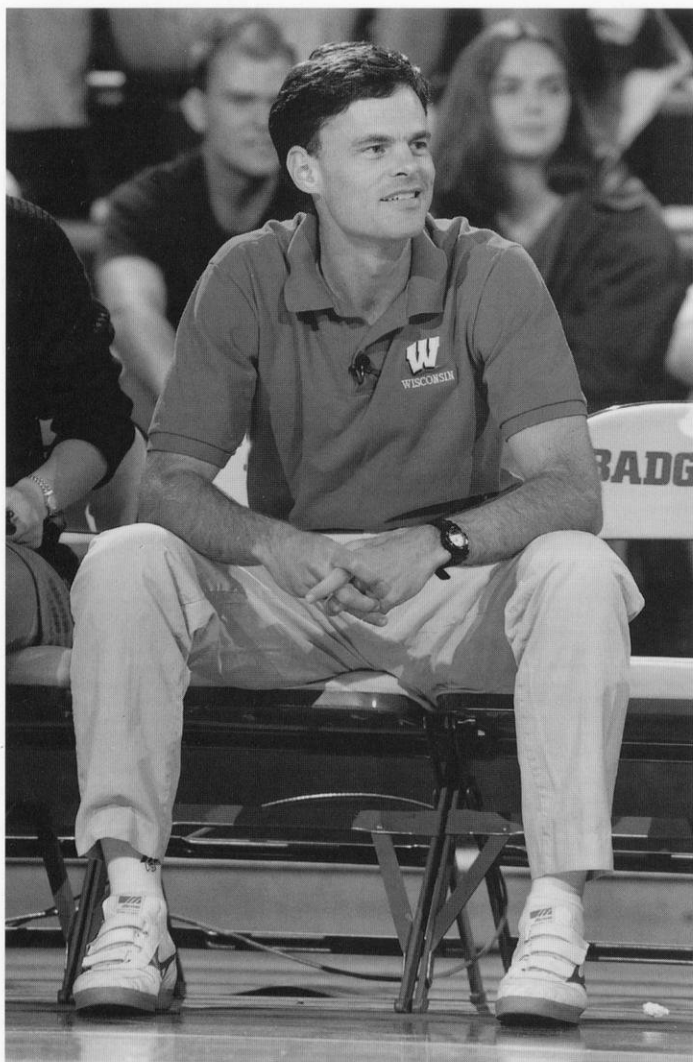

TOP LEFT: Cook has led the Badgers to three post-season appearances in his coaching tenure including the 1995 National Invitational Volleyball Championship.

TOP RIGHT: Cook talks strategy with Bob Samuelson of the 1992 U.S. Men's Olympic Team during match play. He served as an assistant coach with the bronze-medal winning team.

BOTTOM LEFT: The Cook family—John, Taylor, Lauren and Wendy.

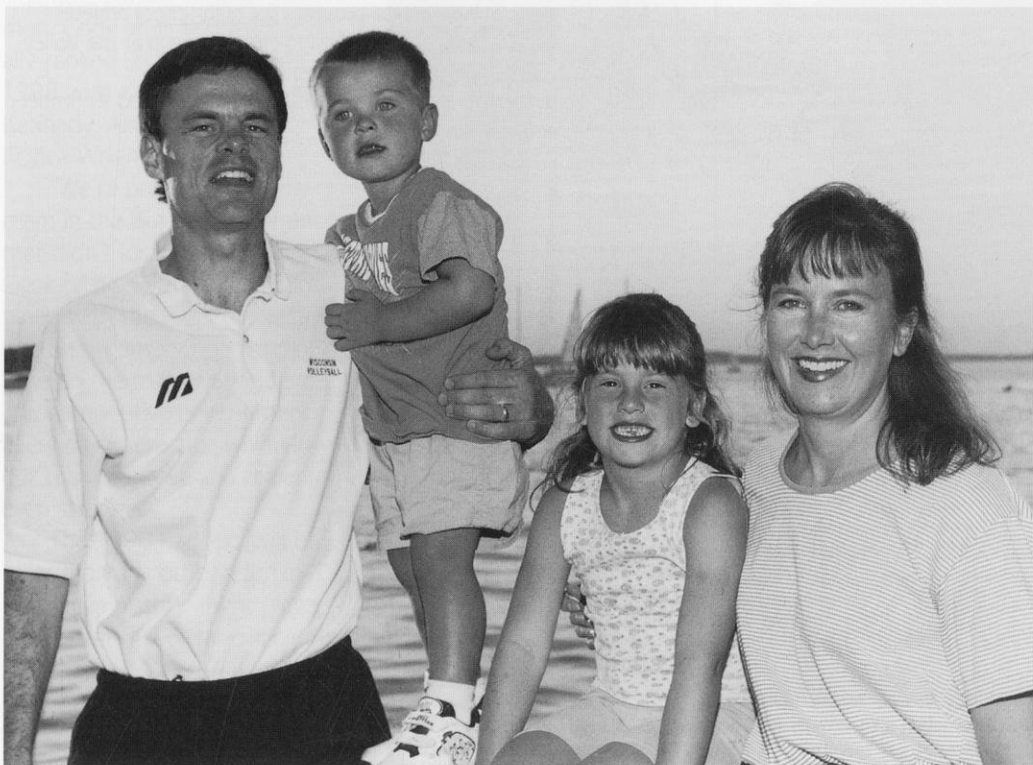

"Wisconsin has everything to build a top 10 program—one that is challenging for the Big Ten title, competitive in the NCAA tournament and working toward a national championship. Combined with a world-class education and a city that is the best place to live in America, Wisconsin has it all."

Coach John Cook

Chris Bigelow

Chris Bigelow, a former assistant coach at the University of Texas, begins her first season as an assistant coach at Wisconsin.

Bigelow served as an assistant under Mick Haley at Texas from 1984-90. The Longhorns compiled a 204-48 record during Bigelow's tenure winning seven Southwest Conference titles and competing in seven NCAA tournaments. Texas won the 1988 NCAA Championship and advanced to the final four in 1985 and 1986 losing in the semifinals.

Bigelow also coached at Montana State University from 1978-82 including two seasons as the head coach of the Bobcats. She was a high school coach for one year at St. Stephens Episcopal High School in Austin, Texas.

A three-sport athlete at Eastern Washington University, Bigelow was a member of the USA Volleyball training squad from 1973-74. Bigelow graduated from Eastern Washington in 1974 with a bachelor's degree in physical education. She received her master's degree from Montana State in physical education in 1980.

After leaving Texas, Bigelow served as a volleyball radio and television analyst while also coaching in the Austin Junior Volleyball Association.

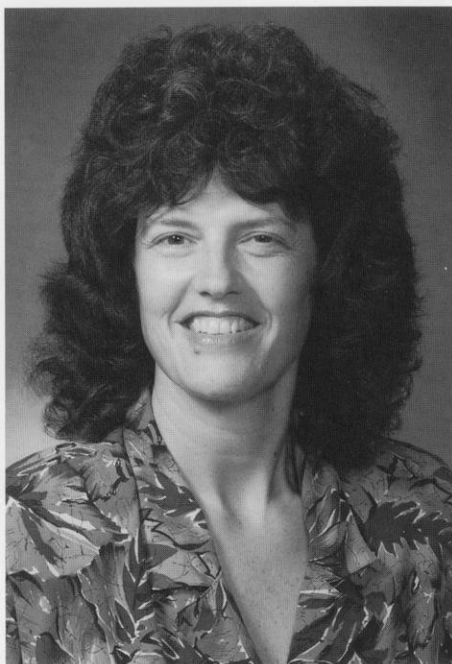

Craig Skinner

A former member of the Ball State men's volleyball team, Craig Skinner begins his third season with the Badger volleyball program.

As a member of the third-place 1990 NCAA Championship team, Skinner was team captain twice for the Cardinals. He finished 13th on the Ball State career list for service aces and digs. As a sophomore, Skinner received the Mid-American Conference Commissioner's Award for Academic Excellence. He graduated from Ball State with a bachelor's degree in accounting in 1993.

While attending Ball State, Skinner also worked as a coach and administrative assistant with the Munciana Volleyball Club, one of the most successful club volleyball programs in the country. Skinner was an assistant coach with the Munciana 18's, aiding them to three top-five finishes at the USVA Junior Olympics. He also worked as the head junior varsity coach and assistant varsity coach at Muncie's Burris High School. Skinner led the junior varsity program to an undefeated 17-0 season while the varsity program was crowned *USA Today* High School National Champions in 1990.

He is currently a head coach with the Wisconsin Volleyball Club, the Madison-area USVA volleyball program for high school athletes. Skinner led the WVC girls 18s to a division championship at the Volleyball Festival in Sacramento, Calif., the last two years.

In addition to his club experiences, Skinner has worked a number of volleyball camps around the nation.

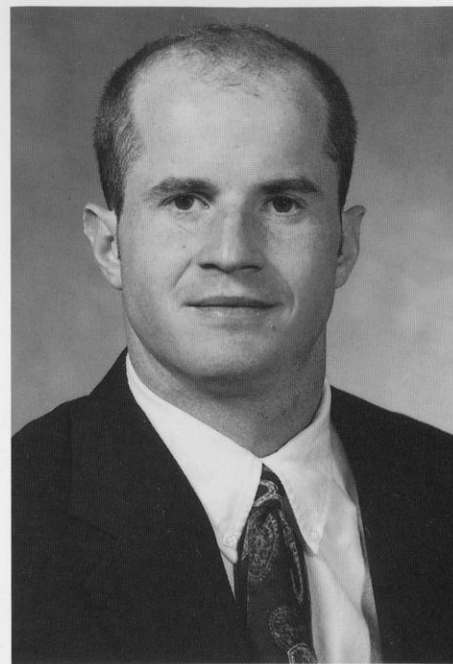

Like any artist, the 1996 Wisconsin volleyball team is waiting to see what kind of masterpiece it can create. All the tools are in place—a master craftsman in fifth-year head coach John Cook; a talented group of artists featuring six returning starters and nine returning letterwinners; the support of some of the best volleyball fans in the nation; and a blank canvas on which any masterpiece can be created. The Badgers are anxious to begin painting a classic season.

"The 1996 Badgers are a team that is on a mission of greatness. A team that plays with reckless abandon on defense, a team that plays every point and a team that never says die," says Cook. "We have many exciting and talented players who will play confident and aggressive volleyball."

Cook has worked four years to create this masterpiece. For the first time in his career, he will have a team that is completely of his making. Cook's first recruiting class of Laura Abbinante and Holly Smith are seniors while his nationally-ranked 1994 recruiting class of Lauren Burny, Heather Dodaro and Amy Lee are juniors. His sophomore class, led by 1995 starter Marisa Mackey, saw considerable playing time as freshmen. Cook adds another nationally-ranked recruiting class in 1996 with Kate Fitzgerald, Kelly Kennedy, Allyson Ross and Keylee Wright.

"We're probably the only team in the Big Ten Conference that didn't lose a starter," says Cook of his 1996 team. "Combined with the Fab Four recruiting class, competition for playing time on the team will be fierce. The competitive environment every day in practice will help our team improve and make us even stronger."

The 1996 Badgers will be taller than any other team in Wisconsin history. Eight players come in at 6-0 or taller including Kennedy, who at 6-4 is the tallest player to ever put on a Badger uniform.

"We're probably the only team in the Big Ten Conference that didn't lose a starter.

Combined with the Fab Four recruiting class, competition for playing time will be fierce. The competitive environment every day in practice will help our team improve and make us stronger."

Coach John Cook



Laura Abbinante set the UW career record for assists as a junior with 4,488. She is a 1995 first-team AVCA all-District 2 and all-Big Ten selection.

Wisconsin will also have experience and depth in 1996. In addition to returning all six starters, Wisconsin has three other athletes that saw considerable playing time last season. Include an extremely talented freshman class and the Badgers already have the first layer of their masterpiece designed.

The Badgers also have the added experience of ending their 1995 season on a winning note. Wisconsin won the National Invitational Volleyball Championship with a 6-0 tournament record. The title was the second for a Wisconsin team as the Badgers won the inaugural NIVC title in 1989, and went on to win the 1990 Big Ten title.

"The NIVC tournament was a blessing in disguise," explains Cook. "Only two teams ended their season on a winning note, the NCAA champions and the NIVC champions. Our team gained valuable experience and confidence from the tournament. We played six matches under tournament pressure, and won 15-13 in the fifth game of the championship match. We proved that we can play consistently and win the big matches."

Consistent play eluded Wisconsin for much of the 1995 season. The Badgers were 3-4 early in the season suffering losses to No. 2 Nebraska, No. 19 Houston and unranked Arkansas and Kansas State. Wisconsin won eight of its next 10 matches including an upset of then-No. 12 Ohio State in Columbus. Disaster struck as Wisconsin lost its next seven matches, including four to ranked opponents, dropping the UW to 11-13 overall and 4-9 in the league. During their losing streak, the Badgers also lost their starting setter Abbinante to a thumb injury for two matches.

"The agony of defeat is a real pain that we all lived through last year during the Big Ten season," says Cook. "The disappointment of last year's

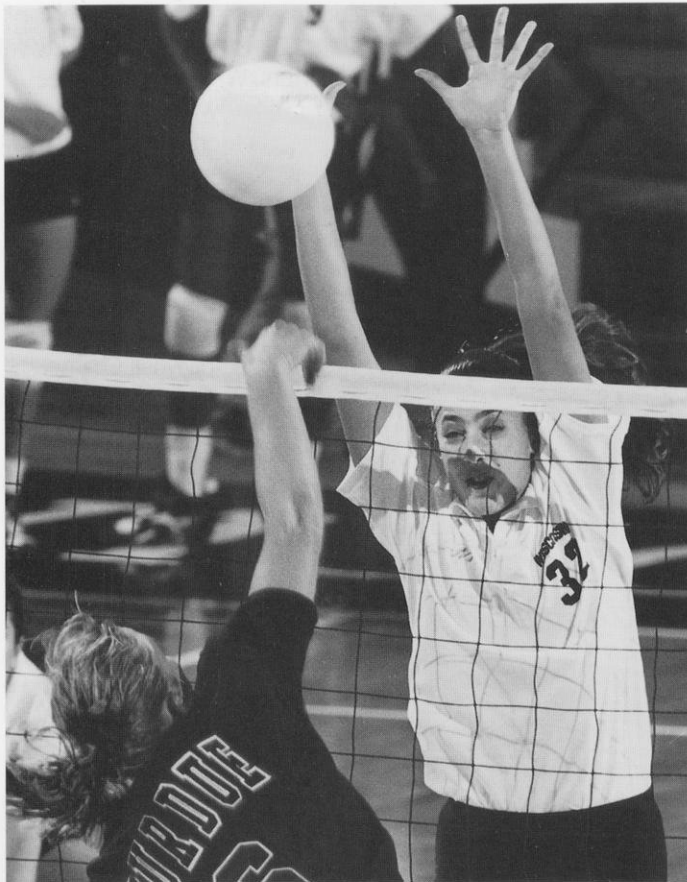

ABOVE: Heather Dodaro set the UW season record for block assists with 181 in 1995. She finished third in the Big Ten in blocks per game with 1.54.
RIGHT: Amy Lee set the UW season record for kills with 628 as a sophomore. She averaged 4.62 kills per game which ranked fifth in the Big Ten.

performance provides extra motivation this year in driving the team to greatness."

Wisconsin rebounded from its losing streak to win 11 of its last 13 matches including upsets of fifth-ranked Michigan State and 24th-ranked Illinois. The Badgers won their last seven matches of the season to finish 22-15 overall.

Cook expects this year's team to continue where last year's left off—on a winning note. In fact, the Badger craftsman describes his team as "starving for a championship."

"To achieve a championship season, our entire team needs to focus on volleyball excellence—giving every ounce of physical and mental energy towards the game, and playing at the highest level we are capable of," says Cook. "If our team advances confidently and aggressively towards their dreams and goals, we will meet with success."

"When adversity and obstacles develop, our challenge will be to not let anything get in our way."

Two players that will be a key to not letting anything get in the Badgers way are seniors Laura Abbinante and Holly Smith.

Abbinante has been the Badgers starting setter for the last three years. Her experience at running Wisconsin's offense will be a key factor in this season's drive for a championship.

"In my opinion, Laura is the best setter in the country," says Cook. "She has broken records and achieved everything except a championship. Laura's motivation and drive may be one of our

greatest strengths. Her leadership and competitive fire will help our team be successful in close matches and big points."

Abbinante is a two-time all-Big Ten honoree and is on-track to become the conference's all-time career assist leader. On her way to setting a Wisconsin season record for assists with 1,653, she set the Wisconsin career record for assists as a junior with 4,488. Abbinante needs only 1,536 assists to break the league mark of 6,024 set by Sharon Oesterling of Minnesota from 1986-89. The 1995 American Volleyball Coaches Association all-district 2 selection averaged 12.62 assists per game last season. She also finished third on the team in digs with 2.80 per game and third in service aces with 36.

Smith and Abbinante have competed in post-season tournaments all three years as Badgers. Smith, a 6-1 middle blocker, is the team's most efficient hitter ranking fifth on the UW career hitting percentage list at .270. She is also among the UW's all-time blockers with 260 blocks assists and 27 block solos. Last season, the Wheaton, Ill., native hit .282 percent, which ranked 15th in the conference. Smith played some of her best ball during the NIVC tournament recording season highs of 14 kills and eight blocks in the championship match.

"This team has a tremendous amount of motivation that will be directed by Laura and Holly," says Cook. "We have a group of

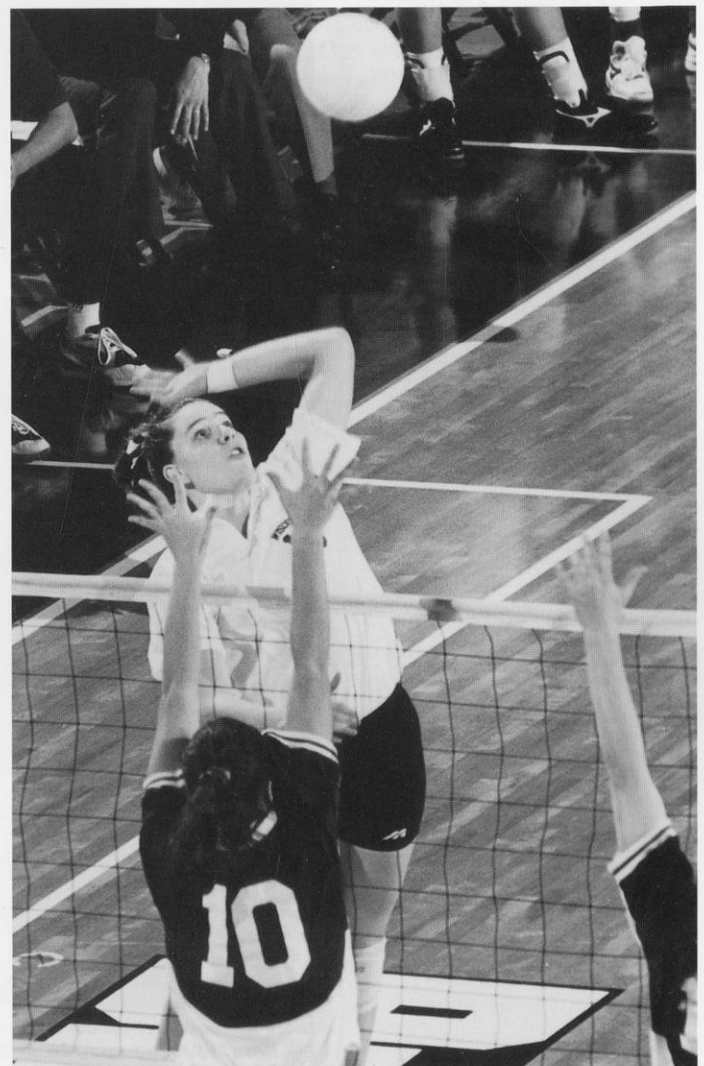

"The 1996 Badgers are a team that is on a mission of greatness.

A team that plays with reckless abandon on defense, a team that plays every point and a team that never says die. We have many exciting and talented players who will play confident and aggressive volleyball."

Coach John Cook

players who are committed to showing the volleyball world that they are willing to fight for the winner's circle."

Cook not only has a strong senior class to rely on, but also an experienced junior class. All three members, Burny, Dodaro and Lee, have started at least one year for the Badgers.

Burny, a 6-0 outside hitter, led the team in digs last season averaging 3.16 per game, which ranked eighth in the Big Ten. She set a career high of 27 digs in the NIVC championship match. The Elmhurst, Ill., native finished fourth on the team last season in kills with 1.93 per game and service aces with 28.

Dodaro, a 6-1 middle blocker, set the UW season record for block assists with 181. She led the team with 1.54 blocks per game, which ranked third in the Big Ten. The Oak Lawn, Ill, native also finished second on the team in kills with 470 (3.53 per game). After only two years as a Badger, Dodaro already ranks fourth on the UW career list for block assists with 340 and fifth in total blocks with 380. She is also one of the most efficient hitters with a career percentage of .229, which ranks eighth.

While Dodaro was setting the UW season record for block assists, Lee was setting the UW season record for kills with 628. Her 4.62 kills per game average ranked fifth in the league. Lee, a native of Milwaukee, recorded a career-high 28 kills three times last season including the NIVC championship match. The 6-0 left-handed outside hitter also proved she can block as she finished second on the team with 1.07 blocks per game.

Another season record set in 1995 was for service aces by freshman Marisa Mackey. The 5-11 outside hitter led the Big Ten with 68 service aces on the season for a 0.50 per game average. The Muncie, Ind., native started all 37 matches as a freshman finishing third on the team in kills with 2.62 per game. She also finished second on the team in digs with 2.77 per game.

Two other freshmen also saw playing time in 1995. Colleen Neels played in 26 matches primarily as a back-row specialist. The 5-9 Pewaukee, Wis., native averaged 1.61 digs per game including a career-high 16 digs in the NIVC championship match. Neels also took over the starting setter job when

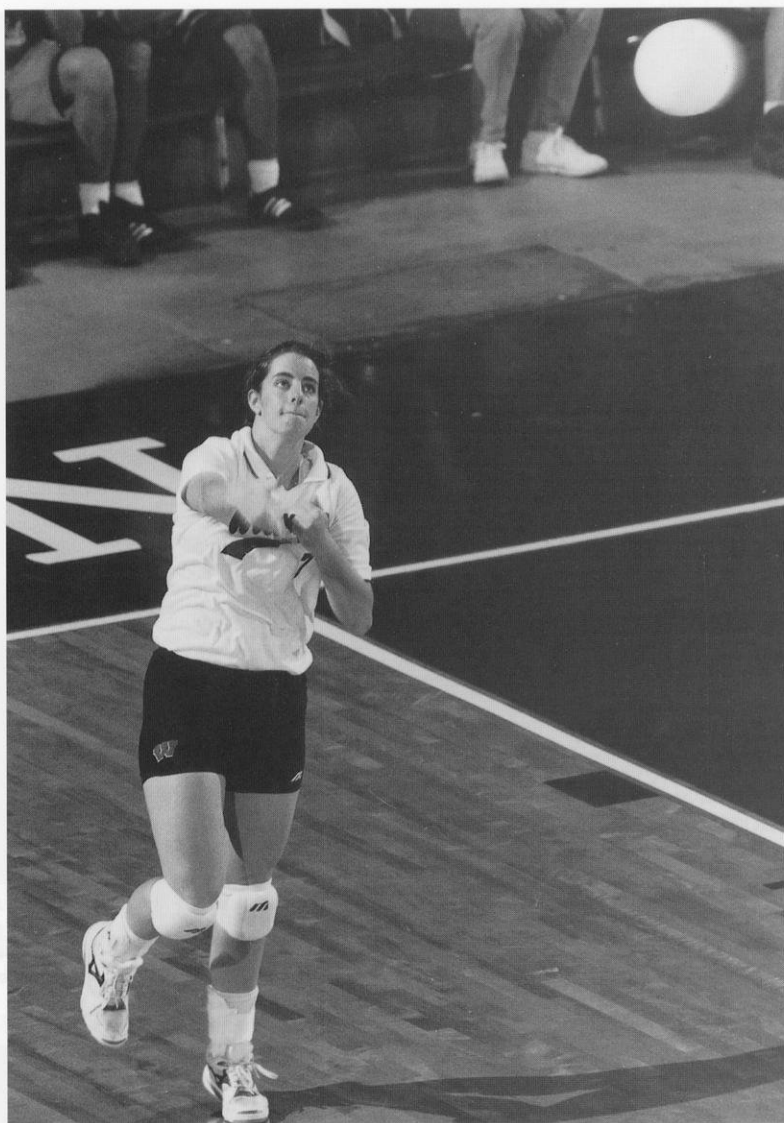

As a freshman, Marisa Mackey led the Big Ten and set the UW season record for service aces with 68. She finished third on the team in kills with 356 and second in digs with 376.

Abbinante was injured. She averaged 12.17 assists per game during that stretch.

Lindsey Buswell played in eight matches as a freshman back-row specialist. The 5-5 Buswell recorded career highs of one assist and one dig.

With such a talented group of upperclassmen, Many critics would expect the 1996 recruiting class may be sitting on the bench. But Cook expects his nationally-ranked class to immediately step in and contribute.

"The Fab Four is an outstanding recruiting class," says Cook. "All four freshmen are physically capable of starting and playing in the Big Ten. Their adjustment to the college game and their competitive drive will determine playing time. This class gives our team added depth and will allow us to explore many player combinations and match-ups against our competition."

The 1996 class was ranked fourth best in the nation by *National Scholastic* magazine and three members were named *Volleyball* Fab 50 selections.

Fitzgerald, a 6-0 outside hitter, is a three-time all-state selection from Milwaukee. She was named the 1995 Metro

Conference Player of the Year leading Thomas More High School to the league title. Fitzgerald is also a three-time all-conference honoree.

Kennedy, a 6-4 middle blocker, could become a dominant force for Wisconsin at the net. She was a member of the 1995 USA Youth National team that won the Slovakia Cup. The East Barrington, Ill., native earned all-conference and all-area honors for Barrington High School. A member of the Sports Performance Volleyball Club, Kennedy was a member of the second-place team at the 1995 Junior Olympic National Championship.

Ross, a 6-1 outside hitter/middle blocker from Solana Beach, Calif., also earned *Volleyball* Fab 50 honors. She was the 1994 and 1995 county, section and league player of the year at Torrey Pines High School. Ross led her team to three appearances in the state division 2 tournament, and three league and CIF titles.

Wright, a 6-0 outside hitter, comes in with the most impressive credentials. A four-time USVA all-American, she was named the 1994 USVA National Player of the Year. Wright also earned third-team all-American honors at the 1996 Junior Olympics and third-team all-American honors by Mizuno in 1995. A native of Muncie, Ind., she played in the 1995 Mizuno all-American match being named the MVP of the USA team. Wright was also a member of the 1994 USA Youth National team and a *Volleyball* Fab 50 selection. A teammate of Marisa Mackey at Burriss High School, Wright was a member of the 1994 state championship team. She was also a two-time all-area and all-conference selection.

"The will to win and the ability to remain confident are the aspects of the game that will determine the success of this year's team," says Cook. "With this team on its mission, we have to carry through on our commitment to be the best that we are capable of becoming.

"Another goal will be to have fun. We've made a commitment to enjoy each other and the sport of volleyball. Wisconsin is one of the greatest environments in college volleyball. I want our players to enjoy the privilege of playing in the Field House in front of some of the greatest volleyball fans in the country."

The Badgers open their season on Aug. 30-31 at the Colorado Invitational. Wisconsin will face perennial powers USC, Colorado and Texas-Arlington. Wisconsin returns home for the prestigious Inntowner Invitational on Sept. 6-7 featuring teams from Loyola, Maryland and Texas A&M. The Badgers also face North Carolina, Duke, Butler, Pittsburgh, and American University during the nonconference portion of their schedule.

The Big Ten Conference season kicks off on Sept. 27 and 28 when Wisconsin plays host to national powers Ohio State and Penn State. Defending champion Michigan State, Illinois and Indiana will be among the 1996 league favorites.

"The Big Ten is one of the toughest conferences in the country," says Cook. "Any team can win on a given night. Each year a team comes out of the pack to surprise everyone. Expect another team to emerge this year.

"To win the conference championship takes determination, leadership, balance, the ability to deal with adversity, and a deep belief in your teammates. I like our team and I think we'll have an opportunity to make a run for the championship in 1996."



TOP: Junior Lauren Burny was the Badgers' defensive leader in 1995 recording a team-high 411 digs. She also tallied 251 kills and 27 service aces.
BELOW: Senior Holly Smith is the Badgers' most proficient hitter ranking fifth on the UW career list for hitting percentage at .270.

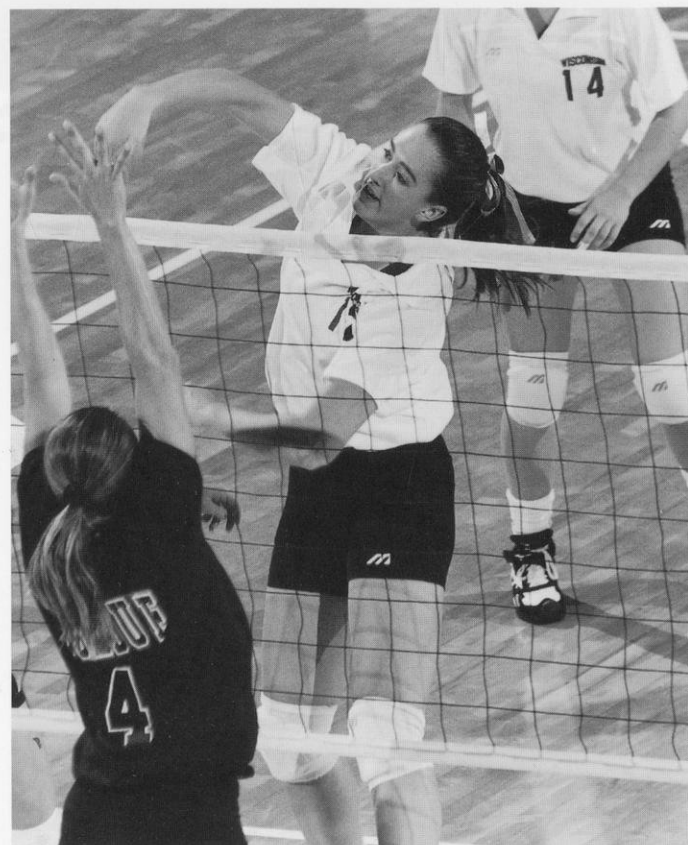

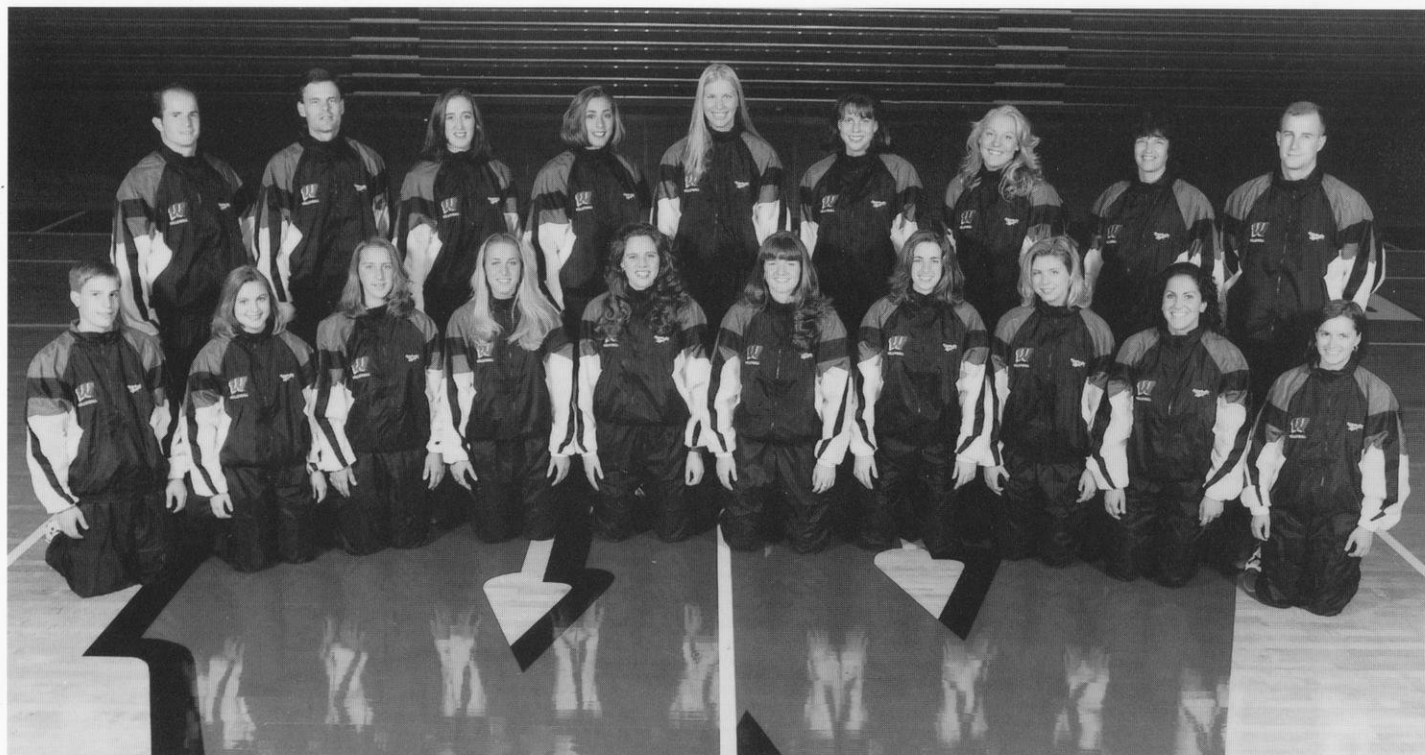

Front: Manager Chris Johnson, Lindsey Buswell, Colleen Neels, Pauline Bresky, Amy Lee, Keylee Wright, Marisa Mackey, Lauren Burny, Laura Abbinante, athletic trainer Heidi Stettler; **Back:** Assistant coach Craig Skinner, head coach John Cook. Holly Smith, Heather Dodaro, Kelly Kennedy, Allyson Ross, Kate Fitzgerald, assistant coach Chris Bigelow, manager Earl Buck

Numerical

No.	Player	Height	Reach	Pos.	Pos.	Yr.	Hometown/High School
1	Lindsey Buswell	5-5	6-10	8-3	DS	So.	Sparta, WI/Sparta
4	Allyson Ross	6-1	8-0	9-11	MB	Fr.	Solana Beach, CA/Torrey Pines
5	Laura Abbinante	5-9	7-4	9-7	S/OH	Sr.	Itasca, IL/Driscoll Catholic
6	Kate Fitzgerald	6-0	7-9	9-11	OH	Fr.	Milwaukee, WI/Thomas More
7	Marisa Mackey	5-11	7-7	9-4	MB	So.	Muncie, IN/Burris
10	Pauline Bresky	5-10	7-8	9-5	MB	So.	Scarborough, Ontario/Birchmount Park
12	Holly Smith	6-0	7-9	9-8	MB	Sr.	Wheaton, IL/Warrenville South
14	Colleen Neels	5-9	7-5	8-8	S	So.	Waukesha, WI/Catholic Memorial
15	Amy Lee	6-0	8-0	9-10	OH	Jr.	Milwaukee, WI/Heritage Christian
17	Kelly Kennedy	6-4	8-4	10-3	MB	Fr.	Barrington Hills, IL/Barrington
22	Lauren Burny	6-0	7-6	9-8	OH	Jr.	Elmhurst, IL/Immaculate Conception
23	Keylee Wright	6-0	7-8	9-10	OH	Fr.	Muncie, IN/Burris
32	Heather Dodaro	6-0	7-10	10-0	MB	Jr.	Oak Lawn, IL/Oak Lawn

Alphabetical

No.	Player	Height	Reach	Pos.	Pos.	Yr.	Hometown/High School
5	Laura Abbinante	5-9	7-2	9-3	S/OH	Sr.	Itasca, IL/Driscoll Catholic
10	Pauline Bresky	5-10	7-8	9-5	MB	So.	Scarborough, Ontario/Birchmount Park
22	Lauren Burny	6-0	7-6	9-8	OH	Jr.	Elmhurst, IL/Immaculate Conception
1	Lindsey Buswell	5-5	6-10	8-3	DS	So.	Sparta, WI/Sparta
32	Heather Dodaro	6-0	7-10	10-0	MB	Jr.	Oak Lawn, IL/Oak Lawn
6	Kate Fitzgerald	6-0	7-9	9-11	OH	Fr.	Milwaukee, WI/Thomas More
17	Kelly Kennedy	6-4	8-4	10-3	MB	Fr.	Barrington Hills, IL/Barrington
15	Amy Lee	6-0	8-0	9-10	OH	Jr.	Milwaukee, WI/Heritage Christian
7	Marisa Mackey	5-11	7-7	9-4	MB	So.	Muncie, IN/Burris
14	Colleen Neels	5-9	7-5	8-8	S	So.	Waukesha, WI/Catholic Memorial
4	Allyson Ross	6-1	8-0	9-11	MB	Fr.	Solana Beach, CA/Torrey Pines
12	Holly Smith	6-0	7-9	9-8	MB	Sr.	Wheaton, IL/Warrenville South
23	Keylee Wright	6-0	7-8	9-10	OH	Fr.	Muncie, IN/Burris

By Class

Freshmen	4
Sophomores	4
Juniors	3
Seniors	2

HEAD COACH

John Cook

ASSISTANT COACHES

Chris Bigelow, Craig Skinner

SPORTS INFORMATION

Diane K. Nordstrom

ATHLETIC TRAINER

Heidi Stettler

MANAGERS

Earl Buck, Chris Johnson

Key: OH—outside hitter S—setter
MB—middle blocker

PRONUNCIATION GUIDE

5 Laura ab bin ON te
#23 KEY lee RIGHT
#32 Heather da DAR o



5-9 • Senior
Setter
Itasca, IL
Driscoll Central High School
Coach: Steve Tracy

Match Career Highs

Kills—9 vs. Florida, 9-18-94
 9 vs. Indiana, 9-20-94
 Hitting Percentage—.750 (3-0-4)
 vs. Ohio State, 11-11-94
 Assists—86 vs. Iowa, 11-12-93
 Service Aces—5 vs. George Mason,
 9-3-94
 Digs—20 vs. Minnesota, 10-22-94
 20 vs. Michigan State, 10-27-94
 20 vs. Ohio State, 9-29-95
 Blocks—8 vs. Loyola, 9-5-94
 8 vs. Idaho, 9-10-94

5 LAURA ABBINANTE

UW career record holder for assists with 4,488 ... UW season record holder for assists with 1,653 set in 1995 (holds three of the top five season marks) ... UW match record holder for assists with 86 against Iowa set as freshman (holds six of the top eight match marks) ... ranks fifth in the UW career dig list with 1,001 ... ranked eighth on the UW career list for service aces with 100 ... ranks 10th on the UW career list for block assists with 238 ... ranks 10th on the UW career total block list with 261 ... tied for 10th on the UW season list for digs with 367 set in 1995 ... **1995-96:** Played in 36 matches and 131 games ... set a UW season record with 1,653 assists for an 12.62 per game average, which ranked sixth in the Big Ten Conference ... dislocated her right thumb during match with Illinois on Oct. 20 to miss her first game ever at Wisconsin ... recorded season high 82 assists against Michigan ... tied her career high with 20 digs against Ohio State ... ranked third on the team in digs with 367 for 2.80 per game ... tied for third on the team in service aces with 36 ... tied or led the team in digs in 11 matches ... **1994-95:** Played in all 33 matches and 126 games ... set UW season record for assists with 1,544 ... ranked fifth in the Big Ten with 12.25 assists per game ... led the team with 37 service aces including a career high five versus George Mason ... ranked second on the team in digs with 335 including a career high of 20 twice ... ranked third on the team in blocks with 88 assists and 11 solos (0.79 per game) ... set career highs of eight blocks twice and nine kills once ... **1993-94:** Played in all 32 matches and 113 games ... ran the Badger offense tallying 1,291 assists (11.42 per game) on the season ... ranked fourth in the Big Ten Conference in assists per game ... ranked second on the team in digs with 288 ... **Honors:** 1995 AVCA All-District 2 ... 1995 All-Big Ten ... 1995 Inntowner Invitational MVP ... 1995 Houston Kickoff Invitational All-Tournament team ... 1995 FirstTier Invitational All-Tournament Team ... 1995 Preseason All-Big Ten selection ... member of the 1995 U.S. Olympic Festival South team ... 1994 second-team all-Mideast region ... member of the 1994 U.S. Olympic Festival North team ... 1994 Mizuno USA Volleyball Cup All-Tournament team ... 1994 Inntowner Invitational MVP ... 1994 Northern Illinois Invitational All-Tournament Team ... 1993 Inntowner Invitational All-Tournament Team ... 1993 Hofstra Classic All-Tournament Team ... **High School:** 1992 all-state selection ... member of the National Honor Society ... three-year Academic All-Conference team member ... honor roll student ... played club volleyball for Sports Performance with Badger teammate Holly Smith under coach Rick Butler ... 1993 *Volleyball Monthly* Feb 50 selection ... named the most valuable player of the 1993 AAU 19-and-under Junior Olympic tournament ... four-time AAU all-America ... named the best setter at the National Invitational Volleyball Championship ... led Sports Performance to the title in the National Invitational Volleyball Championship ... most valuable player of the 1991 16-and-under AAU Junior Olympic tournament ... led her team to the 1991 AAU 16-and-under national championship ... USVA all-America ... **Personal:** Parents are Chris and Kathy Abbinate ... born 10-7-75 ... nickname is Abs ... career goal is to play volleyball in the Olympics ... highlight of her volleyball career was winning the 1995 National Invitational Volleyball Championship ... enjoys rollerblading and beach volleyball ... **Major:** Exercise physiology

Career Record

Career Record																Per Game				
Season	MP	GP	K	E	TA	AT%	A	SA	SE	RE	DG	BS	BA	BE	BHE	K	A	SA	DIG	B
1993-94	32	113	83	38	288	.156	1291	27	41	5	288	7	63	11	35	0.73	11.42	0.24	2.55	0.62
1994-95	33	126	114	42	312	.231	1544	37	44	1	346	11	88	13	34	0.90	12.25	0.29	2.75	0.79
1995-96	36	131	111	44	321	.209	1653	36	65	2	367	5	87	14	30	0.85	12.62	0.28	2.80	0.70
Totals	101	370	308	124	921	.200	4488	100	150	8	1001	23	238	38	99	0.83	12.13	0.27	2.71	0.71

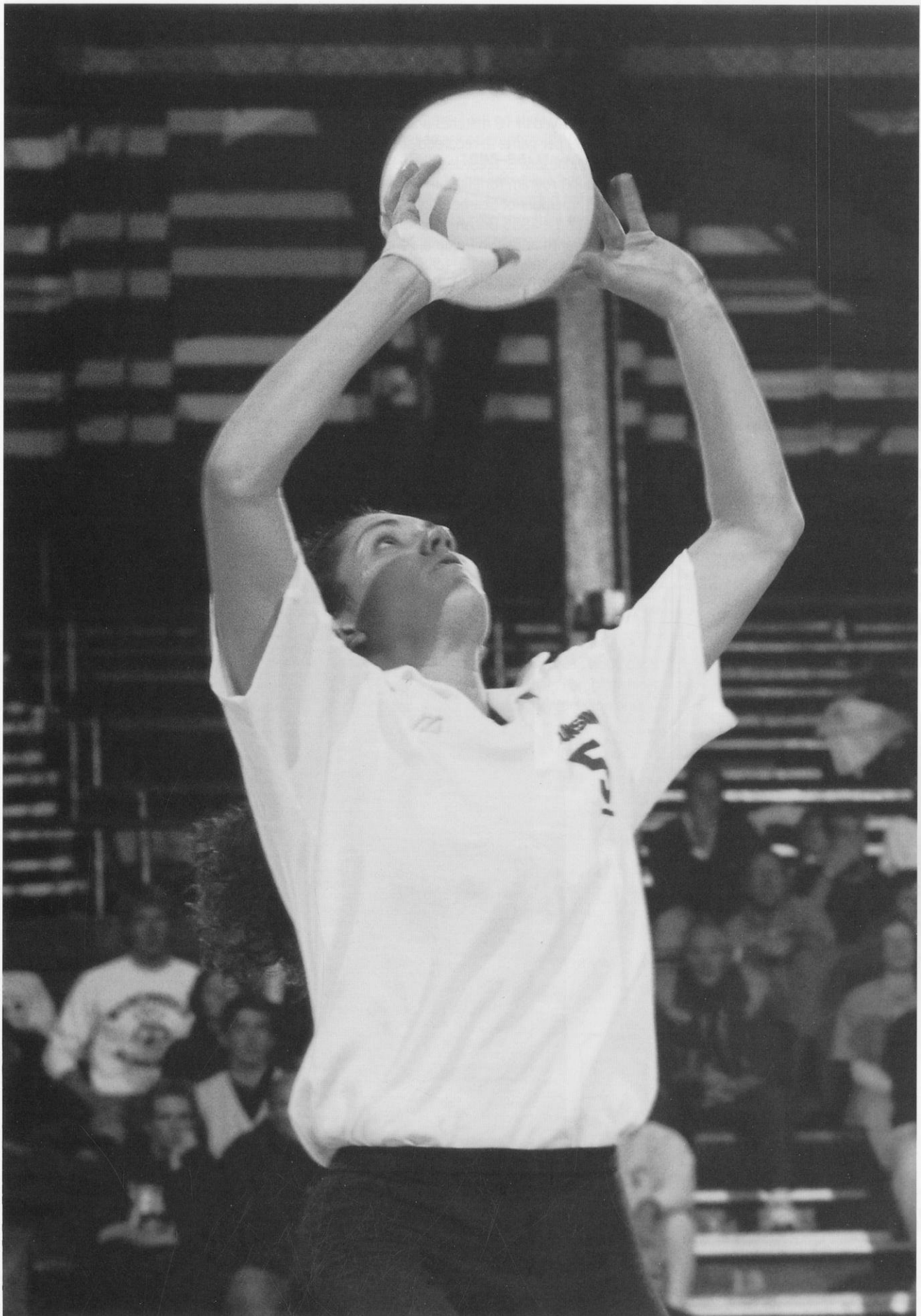

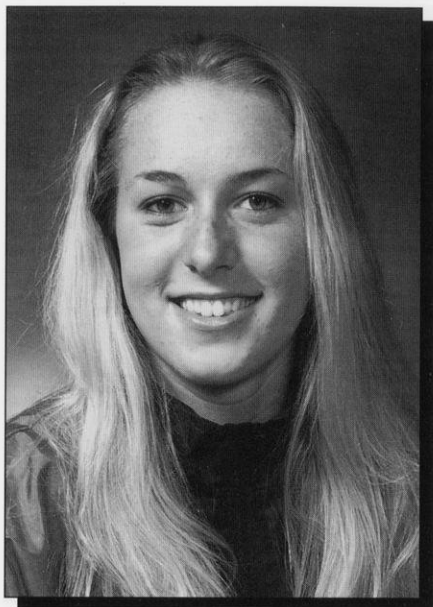

10 PAULINE BRESKY

1995-96: Played in 16 matches and 27 games ... averaged 0.33 kills per game ... recorded 24 digs for 0.89 per game ... recorded six block assists ... set career highs of five kills and four blocks at Minnesota ... recorded a career high of 10 digs at Iowa ... **High School:** Enrolled in Scarborough program for elite athletes and unable to play high school volleyball ... honor roll member ... member of Scarborough Solar's Eclipse Volleyball Team under Morris Sze ... competed at the 1995 British Columbia and Prince Edward Island national championships finishing seventh at British Columbia and second at Prince Edward Island ... named to Prince Edward Island all-star team ... team finished first at 1995 Juvenile Provincials and second at Junior Provincials ... 1994 juvenile all-star at provincial championship ... 1993 midget all-star, played on 1994 Ontario team ... **Personal:** Parents are Paul and Jitka Bresky ... born 2-2-77 ... nickname is P.J. or Ski-Bird ... career goal is work with athletes as a physiotherapist or athletic therapist ... highlight of her volleyball career was defeating Michigan State at home in 1995 ... enjoys in-line skating ... **Major:** Undeclared

5-10 • Sophomore
Outside Hitter
Scarborough, Ontario
Birchmount Park High School
Coach: Morris Sze

Match Career Highs

Kills—5 vs. Minnesota, 9-20-95

Hitting Percentage—.200 vs.
Nebraska, 9-9-95

Service Aces—1 vs. UW-Green Bay,
9-16-95

Digs—10 vs. Iowa, 9-23-95

Blocks—4 vs. Minnesota, 9-20-95

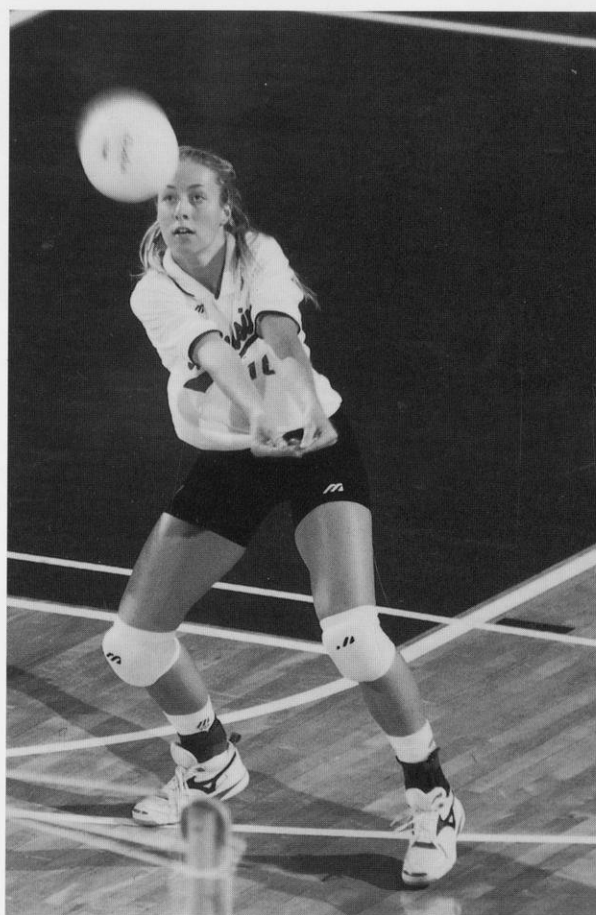

Career Record

Season	MP	GP	K	E	TA	AT%	A	SA	SE	RE	DG	BS	BA	BE	BHE	Per Game		SA	DIG	B
1995-96	16	27	9	7	39	.051	3	1	6	6	24	0	6	1	0	0.33	0.11	0.04	0.89	0.22

22 LAUREN BURNY

One of the Badgers' primary serve receivers ... jump server ... ranks 13th on the UW career list for digs with 724 ... ranks 15th on the UW career list for total attack attempts with 1,872 ... ranks fourth on the UW season list for digs with 411 set in 1995 ... **1995-96:** Played in 36 matches and 130 games ... led the team in digs with 411 for a 3.16 per game average which ranked eighth in the Big Ten ... set a career-high 27 digs in the NIVC Championship match against CSU-Sacramento ... set a career-high hitting percentage (.400) against Pittsburgh in the NIVC ... led or tied for the team lead in digs in 18 matches ... finished fourth on the team in service aces with 28 ... recorded a career high five service aces against Fresno State in the NIVC ... finished fourth on the team in kills with 251 (1.93 per game) ... tied for the team lead in blocks in four matches ... **1994-95:** Played in 31 matches, starting several at left-side hitter ... missed the last two matches of the regular season with a sprained ankle ... ranked second on the team in kills with 316 (2.77 per game) ... ranked third on the team in digs with 313 ... finished fourth on the team in service aces with 24 ... led the team in kills in five matches including 16 against UW-Green Bay ... tallied double figure kills in 20 matches ... had 13 double-doubles with double figure kills and double figure digs in 13 matches ... ranks eighth on the UW season record list for attack attempts with 1,032 ... **High School:** Volleyball Monthly Feb 50 selection ... finalist for 1993 Illinois player of the year as named by *Champaign News-Gazette* ... named to all-state teams by the *News-Gazette*, *Chicago Tribune*, *Chicago Sun Times* and *Daily Herald* ... set state single season record for kills with 612 ... named high school's athlete of the year ... named to the *Chicago Sun Times* all-star match ... led her team to four appearances in state tournament's final 16 including one appearance in the final eight ... two-time Academic all-conference ... member of Who's Who Among American High School Students ... high honor roll member ... member of Sports Performance Volleyball Club under Rick Butler ... team captain ... three-time all-American: 1993 and 1994 AAU all-American, and 1994 USVA all-American ... won the 1994 USVA Junior Olympic championship and 1994 AAU Championship ... also won AAU titles in 1993 and 1991 ... finished third in the 1993 USVA Junior Olympics and fifth in 1992 ... **Personal:** Parents are Laurie and Thomas Burny ... grandfather, Rich Rentner, played basketball at DePaul for Ray Meyer ... born 4-10-75 ... nickname is Socks ... career goal is to own her own business and coach volleyball ... highlight of her volleyball career was winning the 1994 USVA national championship and the 1995 National Invitational Volleyball Championship ... enjoys shopping, waterskiing and beach volleyball ... **Major:** Construction administration

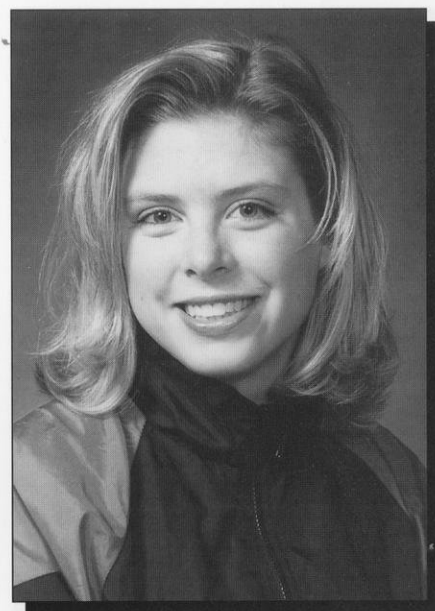
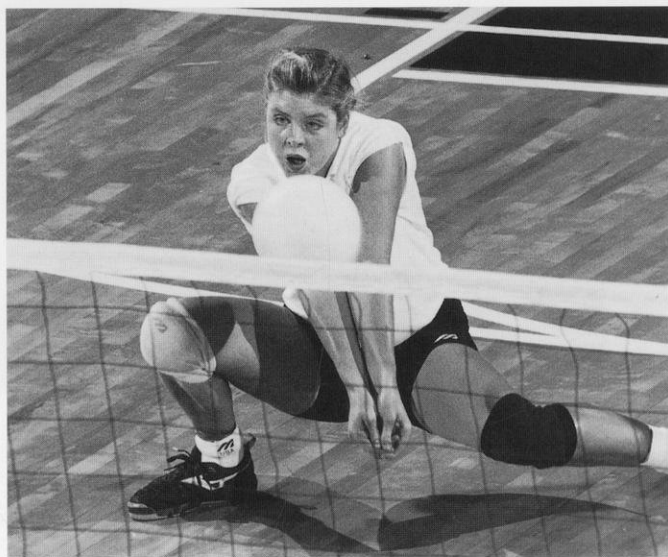

6-0 • Junior

Outside Hitter

Elmhurst, IL

Immaculate Conception High School

Coach: Jean Field

Match Career Highs

Kills—19 vs. Indiana, 9-30-94

Hitting Percentage—.400 vs.
Pittsburgh, 12-1-95

Service Aces—5 vs. Fresno State,
12-2-95

Digs—27 vs. CSU-Sacramento,
12-3-95

Blocks—6 vs. Iowa, 11-19-94

Career Record

Season	MP	GP	K	E	TA	AT%	A	SA	SE	RE	DG	BS	BA	BE	BHE	K	A	SA	DIG	B
1994-95	31	114	316	155	1032	.156	25	24	44	47	313	10	45	10	2	2.77	0.22	0.21	2.75	0.48
1995-96	30	108	202	102	706	.142	16	16	33	47	321	5	47	9	3	1.87	0.15	0.15	2.97	0.48
Totals	61	222	518	257	1738	.150	41	40	77	94	634	15	92	19	5	2.33	0.19	0.18	2.86	0.48

Per Game

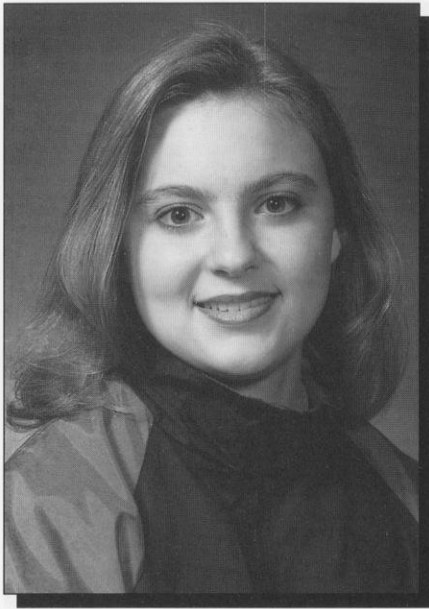

1

LINDSEY BUSWELL

1995-96: Played in eight matches and 10 games ... recorded career high of one assist versus Arkansas ... recorded a career-high of one dig in three matches ... **High School:** Three-time all-conference selection ... two-time team captain ... team's most valuable player ... member of the National Honor Society ... honor student ... student council president ... **Personal:** Parents are Mark and Barbara Buswell ... born 6-3-77 ... nickname is Bubba ... enjoys the theater and concerts ... career goal is to graduate from medical school ... highlight of her volleyball career was winning the 1995 National Invitational Volleyball Championship ... **Major:** Bacteriology

**5-5 • Sophomore
Defensive Specialist
Sparta, WI
Sparta High School
Coach: Jean Field**

Match Career Highs

Kills—0
Hitting Percentage—.000
Service Aces—0
Digs—1 vs. Arkansas, 9-1-95
1 vs. Eastern Illinois, 9-15-95
1 vs. Purdue, 11-3-95
Blocks—0

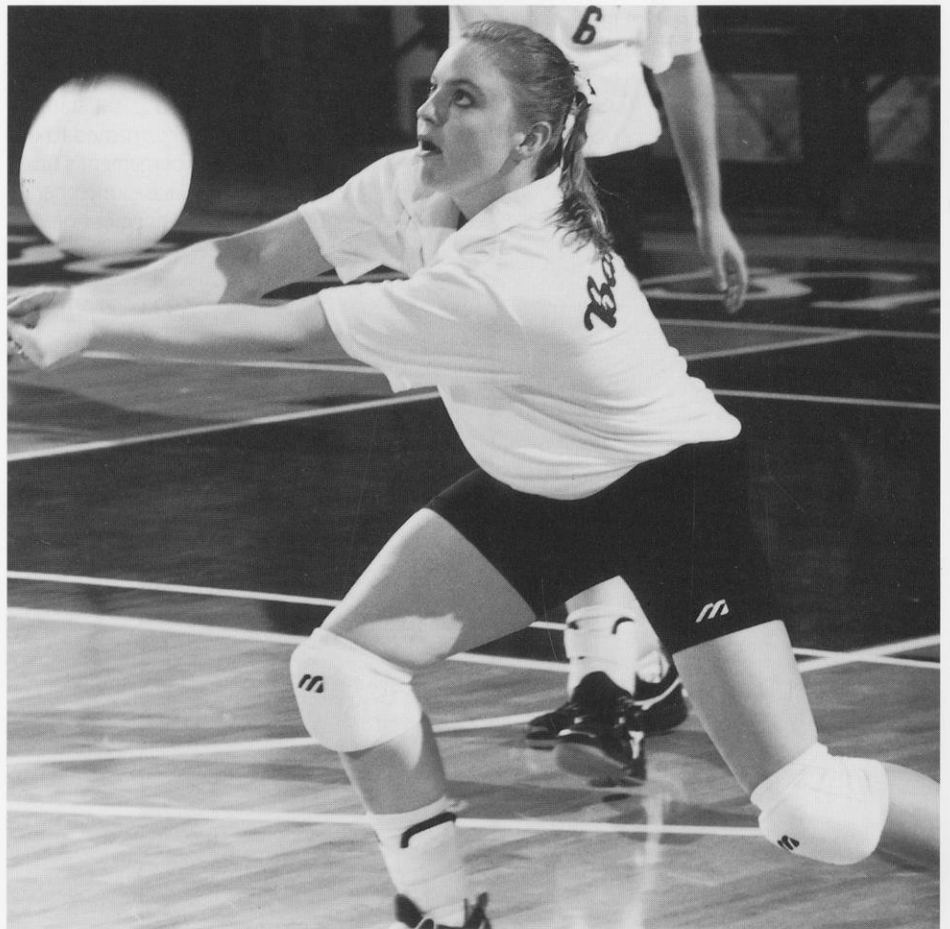

Career Record

Season	MP	GP	K	E	TA	AT%	A	SA	SE	RE	DG	BS	BA	BE	BHE	Per Game		SA	DIG	B
1995-96	8	10	0	0	0	.000	1	0	3	1	3	0	0	0	0	0.00	0.10	0.00	0.30	0.00

32 HEATHER DODARO

Ranks fourth on the UW career list for block assists with 340 ... ranks fifth on the UW career list for total blocks with 380 ... ranks eighth on the UW career list for hitting percentage at .229 ... ranks 10th on the UW career list for block solos with 40 ... UW season record holder in block assists with 181 set in 1995 ... ranks second on the UW season list for total blocks with 205 set in 1995 ... ranks fourth on the UW season list for kills with 470 set in 1995 ... ranks fifth on the UW season list for attack attempts with 1,132 set in 1995 ... **1995-96:** Played in 36 matches and 133 games starting at middle blocker ... missed one match with a sprained ankle ... led the team with 1.54 blocks per game which ranked third in the Big Ten ... set season record for block assists with 181 ... led or tied for the team lead in blocks in 26 matches ... finished second on the team in kills with 470 (3.53 per game) ... led or tied for the team lead in kills in 10 matches ... finished third on the team in hitting percentage at .227 ... tied her career high of two service aces three times this season ... **1994-95:** Played in all 33 matches starting at middle blocker ... ranked second in the Big Ten with 1.46 blocks per game ... ranked third on the team in kills with 268 ... tallied a career-high 12 blocks against Illinois ... recorded career highs of 17 kills against George Washington ... also set a career high of 18 digs against Michigan ... UW season record holder in block assists with 159 ... ranks third on the UW season record list for total blocks with 175 ... tied for third on the UW match record list in hitting percentage at .667 (vs. George Washington) ... **High School:** Volleyball Monthly Feb 50 selection ... named one of the top-25 recruits in the nation by Volleyball Magazine ... named to the first team all-state team by the Champaign News-Gazette ... named to the Chicago Sun Times all-star team ... set a school record for kills and blocks ... named team most valuable player as a senior ... member of Sports Performance Volleyball Club under coach Rick Butler ... won the 1994 USVA Junior Olympic championship and 1994 AAU Championship ... named the most valuable player of the AAU Championship ... also won AAU titles in 1993 and 1991 ... finished third in the 1993 USVA Junior Olympics and fifth in 1992 ... **Personal:** Parents are George and Linda Dodaro ... born 12-7-75 ... nickname is D-Bird ... career goal is to work in the criminal justice field and pursue a career in pro beach volleyball ... highlight of her volleyball career was winning nationals her senior year in high school ... enjoys beach volleyball and working with children ... **Major:** Afro-American studies

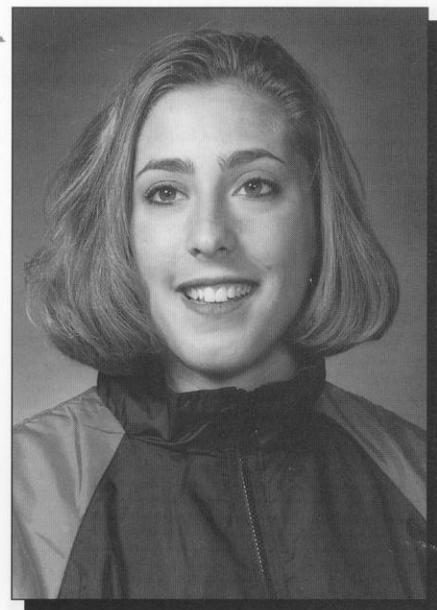

6-0 • Junior
Middle Blocker
Oak Lawn, IL
Oak Lawn High School
Coach: Jane Surma

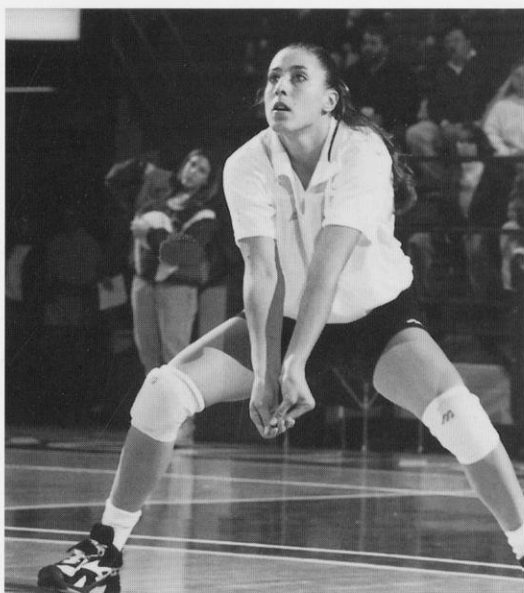

Match Career Highs

Kills—26 vs. Kansas State, 9-8-95
 Hitting Percentage—.667
 vs. George Washington, 11-30-94
 Service Aces—2 (four times)
 Digs—18 vs. Michigan, 9-24-94
 Blocks—12 vs. Illinois, 11-5-94

Career Record

Season																	Per Game				
	MP	GP	K	E	TA	AT%	A	SA	SE	RE	DG	BS	BA	BE	BHE	K	A	SA	DIG	B	
1994-95	33	120	268	123	620	.234	4	9	19	11	126	16	159	6	1	2.23	0.03	0.07	1.05	1.46	
1995-96	36	133	470	213	1132	.227	10	17	42	23	176	24	181	14	3	3.53	0.08	0.13	1.32	1.54	
Totals	69	253	738	336	1752	.229	14	26	61	34	203	40	340	20	4	2.92	0.06	0.10	1.19	1.50	

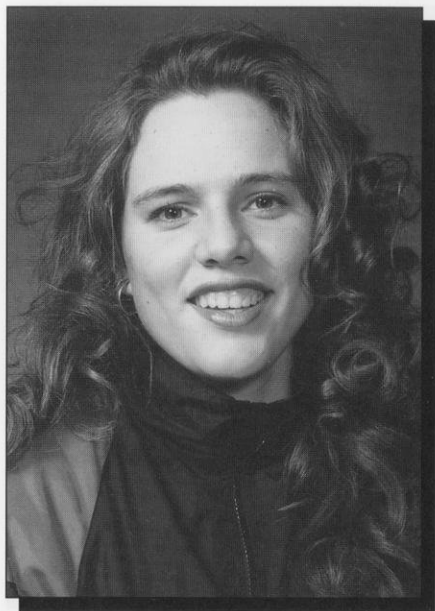

6-0 • Junior
Outside Hitter
Milwaukee, WI
Heritage Christian High School
Coach: Mark MacKay

Match Career Highs

Kills—28 (three times)
 Hitting Percentage—.571 vs.
 Marquette, 9-7-94
 Service Aces—5 vs. Michigan,
 10-14-95
 Digs—14 vs. CSU-Sacramento,
 12-3-95
 Blocks—9 vs. Michigan State,
 11-11-95

15 AMY LEE

Ranks ninth on the UW career list for kills with 840 ... ranks seventh on the UW career list for hitting percentage at .232 ... UW season record holder for kills with 628 set in 1995 ... UW season record holder for attack attempts with 1468 ... ranks fifth on the UW season list for block assists for 139 ... ranks eighth on the UW season list for total blocks with 146 ... tied for seventh on the UW match list for kills with 28 (set three times) ... **1995-96:** Played in all 37 matches and 136 games starting at outside hitter ... led the team in kills setting a season record of 628 ... averaged 4.62 kills per game which ranked fifth in the Big Ten Conference ... recorded a career high 28 kills three times ... recorded double figure kills in 31 matches including 14 matches with 20-plus kills ... tied for the team lead in hitting percentage at .252 ... finished second on the team in service aces with 38 ... recorded a career high five service aces against Michigan ... finished second on the team in blocks with 139 block assists and seven block solos ... finished fourth on the team in digs with 291 (2.14 per game) ... **1994-95:** Played in 31 matches starting several at right-side hitter ... ranked fourth on the team in kills with 212 ... recorded career high of 19 kills against Bowling Green State ... recorded double-figure kills in nine matches ... led the Badgers with 14 kills and a .571 hitting percentage against Marquette ... **Honors:** 1995 National Invitational Volleyball Championship all-tournament team ... 1995 Inntowner Invitational all-tournament team ... **High School:** *Volleyball Monthly* Feb 50 selection ... named one of the top-25 recruits in the nation by *Volleyball Magazine* ... all-state selection ... led her team to the 1993 WISAA Division 2 state championship ... named the *Milwaukee Sentinel* Athlete of the Month, November 1993 ... three-time all-conference selection ... led her team to two conference championships ... named to the Wisconsin Volleyball Coaches Association All-Star Team ... member of the Northern Sky Volleyball Club under Chris Dowler ... led her club team to a second-place finish in the 1993 Great Lakes Power League and a sixth-place finish in the Nike Festival in California ... **Personal:** Parents are Barb and Jack Lee ... born 4-15-76 ... career goal is to become a high school teacher and coach ... highlight of her volleyball career was being named to the National Invitational Volleyball Championship all-tournament team and defeating Michigan State at home in 1995 ... enjoys singing and basketball ... **Major:** Secondary education

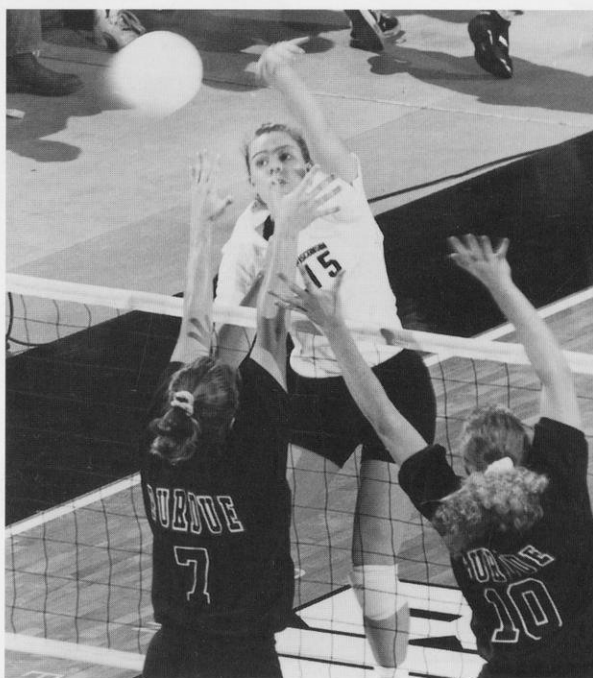

Career Record

Season	Per Game																			
	MP	GP	K	E	TA	AT%	A	SA	SE	RE	DG	BS	BA	BE	BHE	K	A	SA	DIG	B
1994-95	31	94	212	116	537	.179	16	3	12	3	46	4	56	3	3	2.26	0.17	0.03	0.49	0.64
1995-96	37	136	628	258	1468	.252	13	38	71	19	291	7	139	8	4	4.62	0.10	0.28	2.14	1.07
Totals	68	230	840	374	2005	.232	29	41	83	22	337	11	195	11	7	3.65	0.13	0.18	1.47	0.90

7 MARISA MACKEY

UW season record holder for service aces with 68 set in 1995 ... **1995-96:** Played in all 37 matches and 136 games starting at outside hitter ... set a UW season record and led the Big Ten in service aces with 68 ... ranked third on the team in kills with 356 (2.62 per game) ... set a career high of 26 kills against Michigan ... ranked second on the team in digs with 376 (2.77 per game) ... set a career high of 19 digs against Ohio State ... **High School:** Volleyball Fab 50 selection ... two-time all-state selection ... Delaware County Player of the Year ... 1994 Mizuno second-team all-American ... state all-star team member ... two-time all-conference and two-time all-city ... led her high school team to three state championships ... team was ranked No. 1 in the nation in 1992; ranked No. 7 in the nation in 1993; and ranked No. 2 in the nation in 1994 ... academic all-state selection ... Kiwanis Club Outstanding Junior ... Exchange Club Outstanding Sophomore ... played club volleyball with Asics Munciana under coach Wes Lyon ... 1993 USVA second-team all-American ... teams have consistently finished in the top five in national Junior Olympics including a fifth-place finish in 1995 ... **Personal:** Parents are Marcie and David Mackey ... born 7-19-77 ... nickname is Mack Daddy ... career goal is to be a lawyer ... highlight of her volleyball career was starting for the Badgers as a freshman ... enjoys singing and basketball ... **Major:** History/Political science

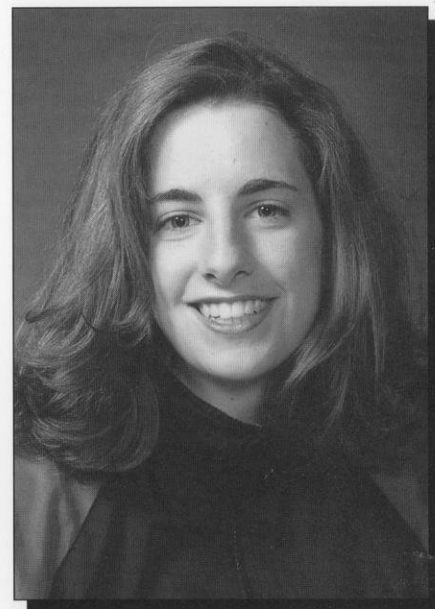

5-11 • Sophomore
Outside Hitter
Muncie, IN
Burris High School
Coach: Steve Shondell

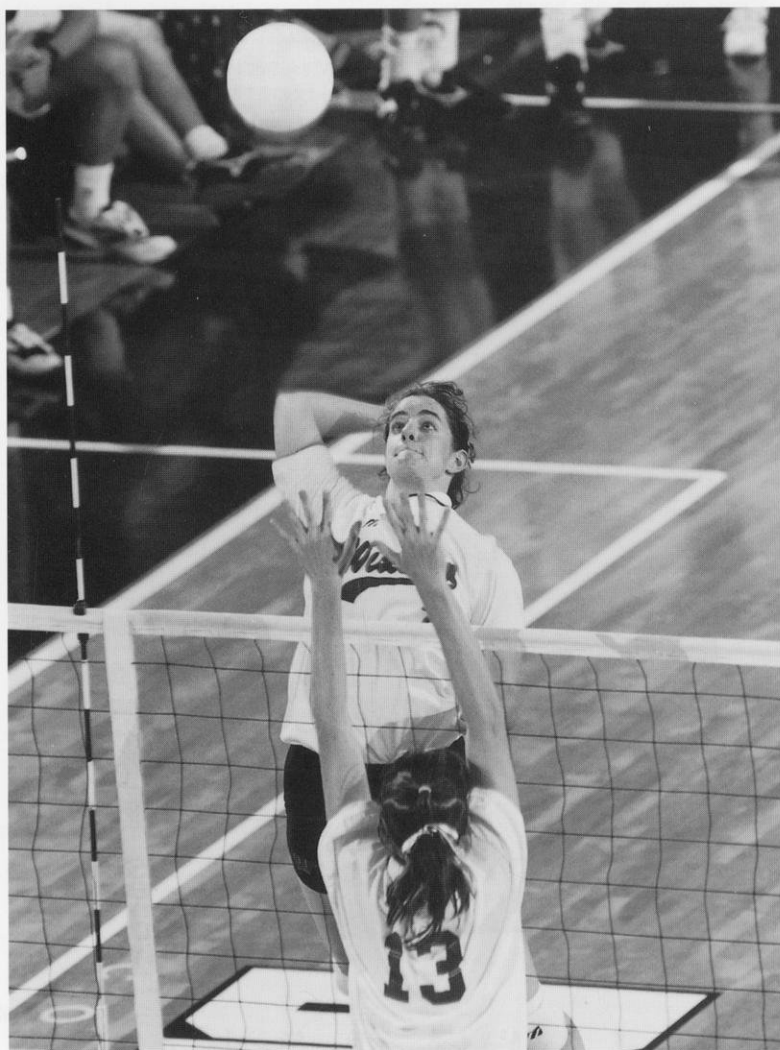

Match Career Highs

Kills—26 vs. Michigan, 10-14-95
 Hitting Percentage—.609 vs. Southwest Missouri State, 9-2-95
 Service Aces—6 vs. Michigan State, 11-11-95
 Digs—19 vs. Ohio State, 9-29-95
 Blocks—5 vs. Ohio State, 9-29-95

Career Record

Season	MP	GP	K	E	TA	AT%	A	SA	SE	RE	DG	BS	BA	BE	BHE	Per Game		SA	DIG	B
1995-96	37	136	356	186	1038	.164	75	68	75	51	376	4	54	10	6	2.62	0.55	0.50	2.77	0.43

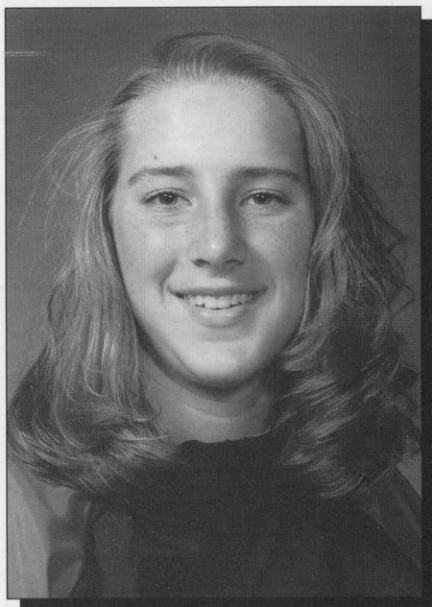

14 COLLEEN NEELS

1995-96 Played in 26 matches and 110 games missed the first four matches of the season with mononucleosis ... averaged 1.61 digs and 0.20 service aces playing as a back-row specialist ... recorded a career-high four service aces against Iowa ... set a career high of 16 digs in the NIVC championship match against CSU-Sacramento ... took over starting setter duties for a match-and-a-half after Laura Abbinante dislocated her right thumb against Illinois ... averaged 12.17 assists per game while setting for the injured Abbinante ... recorded a career high 61 assists and four kills against Indiana ... recorded a career-high three blocks against Illinois ... **High School:** Volleyball Fab 50 selection ... 1994 Wisconsin Volleyball Coaches Association Player of the Year ... 1994 WISAA Player of the Year ... 1995 Junior Olympic third-team all-American ... 1994 USVA first-team all-American ... 1994 Mizuno honorable mention all-American ... three-time all-state selection ... 1994 Metro Conference Player of the Year ... three-time all-conference selection ... tallied 1,252 assists in her career ... four-year honor role student ... named Who's Who Among High School Students and Athletes from 1991 to 1995 ... played club volleyball with Milwaukee Sting under coach Joe Borisch ... named the 1993 National Junior Classic outstanding setter ... **Personal:** Parents are Robert and Mary Neels ... comes from a very athletic family—her father played baseball with the Milwaukee Braves; her brother, Peter, played baseball and volleyball at Mankato State; and her sister, Margaret, played volleyball at Winona State ... born 6-12-77 ... nickname is Neelsy and Goobie ... career goal is to coach on the collegiate level ... highlight of her volleyball career was serving as an assistant coach for the Milwaukee Sting 16s, which finished third in the nation last year ... enjoys reading, music and traveling ... **Major:** Speech pathology

**5-9 • Sophomore
Setter
Pewaukee, WI
Waukesha Catholic Memorial
High School
Coach: Ted Schulte**

Match Career Highs

Kills—4 vs. Indiana, 10-21-95
Hitting Percentage—.444 vs. Indiana, 10-21-95
Assists—61 vs. Indiana, 10-21-95
Service Aces—4 vs. Iowa, 9-23-95
Digs—16 vs. CSU-Sacramento, 12-3-95
Blocks—3 vs. Illinois, 10-20-95

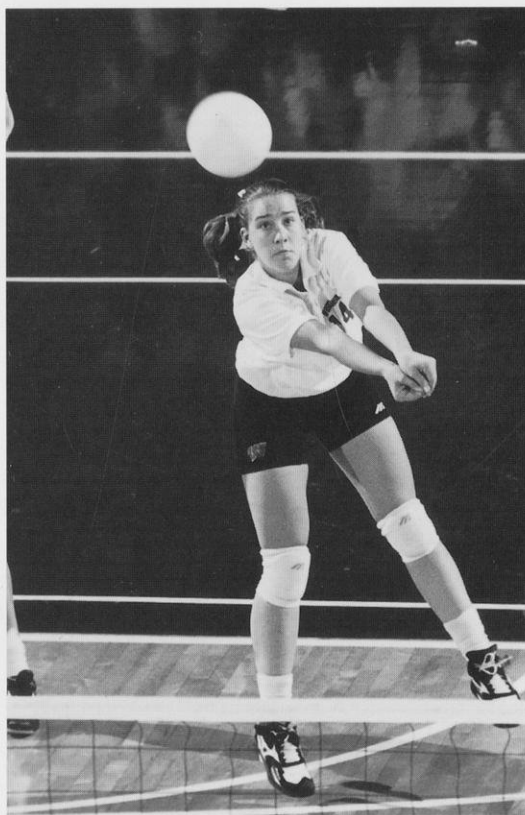

Career Record

Season	MP	GP	K	E	TA	AT%	A	SA	SE	RE	DG	BS	BA	BE	BHE	Per Game				
1995-96	32	110	5	10	42	-.119	77	22	43	13	177	1	3	1	4	0.05	0.70	0.20	1.61	0.04

12 HOLLY SMITH

Ranks fifth on the UW career list for hitting percentage at .270 ... ranks eighth on the UW career list for block assists with 260 ... ranks eighth on the UW career list for total blocks with 287 ... ranks second, fifth and sixth on the UW match record list for hitting percentage at .692 against Illinois in 1994; .650 versus Southwest Missouri State in 1995; and .643 against Michigan State in 1995 ... **1995-96:** Played in 37 matches and 119 games ... led the team and ranked 15th in the Big Ten Conference in hitting percentage at .282 ... recorded a season-high 14 kills and eight blocks in the NIVC championship match against CSU-Sacramento ... finished third on the team in blocks with 18 solos and 99 assists (0.98 per game) ... tied or led the team in blocks in seven matches including the NIVC championship match ... **1994-95:** Played in 18 matches, starting several at middle blocker ... missed 10 matches due to ankle injury suffered against Loyola ... recorded career highs of two service aces versus Bowling Green State ... recorded a career-high hitting percentage of .692 versus Illinois ... **1993-94:** Played in 29 matches starting at middle blocker ... led the team in blocks with six solos and 113 assists (1.23 per game) ... ranked fourth in the Big Ten Conference in blocks per game ... led the team in hitting percentage at .275 ... ranked 14th in the Big Ten in hitting percentage ... set a team match high of 12 blocks against Northwestern on Oct. 20 ... **High School:** Two-time all-conference selection ... led her team to the regional championship as a senior ... earned all-area and team most valuable player honors as a senior ... coach was Daryl Fitts ... competed in the *Chicago Sun-Times*/Mizuno All-Star volleyball match ... two-time academic all-conference ... played club ball with Sports Performance under Rick Butler with Badger teammate Laura Abbinante ... led Sports Performance to the title in the National Invitational Volleyball Championship ... member of the national championship 1991 AAU 16-and-under team ... **Personal:** Parent is Steve Smith ... nickname is HoJo ... sister Laurie was a four-year volleyball letterwinner for the Badgers ... born 4-30-75 ... career goal is to be a successful businesswoman ... highlight of her volleyball career is starting for the Badger volleyball team ... enjoys beach volleyball, running and reading ... **Major:** Business: Management/Marketing

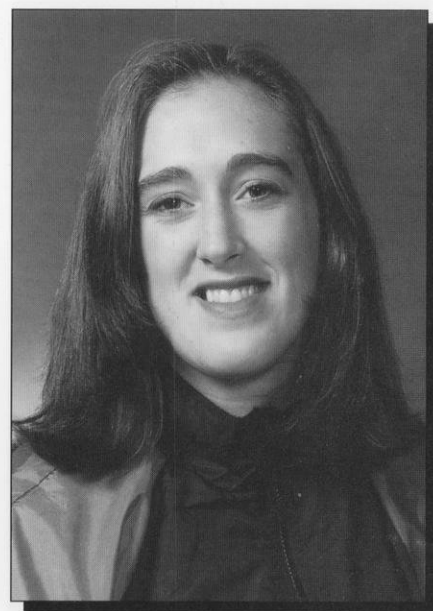
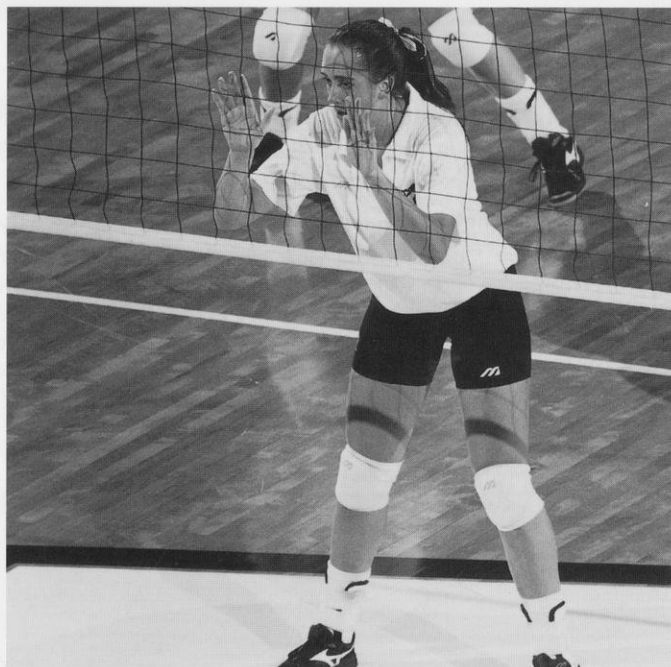

6-1 • Senior
Middle Blocker
Wheaton, IL
Wheaton-Warrenville South High
School
Coach: Daryl Fitts

Match Career Highs

Kills—16 vs. Northwestern, 10-20-93
 Hitting Percentage—.692 vs. Illinois, 11-5-94
 Service Aces—2 vs. Bowling Green State, 9-3-94
 Digs—11 vs. Pittsburgh, 9-18-93
 11 vs. Northwestern, 10-20-93
 Blocks—12 vs. Northwestern, 10-20-93

Career Record

Season															Per Game					
	MP	GP	K	E	TA	AT%	A	SA	SE	RE	DG	BS	BA	BE	BHE	K	A	SA	DIG	B
1993-94	29	97	148	48	364	.275	5	1	6	1	58	6	113	3	5	1.53	0.05	0.01	0.60	1.23
1994-95	18	59	67	28	169	.231	3	2	4	0	15	3	48	9	0	1.14	0.05	0.03	0.25	0.86
1995-96	37	119	178	62	412	.282	8	4	9	1	24	18	99	6	0	1.43	0.07	0.03	0.20	0.98
Totals	84	275	393	138	945	.270	16	7	19	2	97	27	260	18	5	1.43	0.06	0.03	0.35	1.04



6 KATE FITZGERALD

6-0 • Freshman • Outside Hitter • Milwaukee, WI • Thomas More High School • Coach: Sheri Goll

High School: Volleyball Fab 50 selection ... three-time all-state ... 1995 Metro Conference Player of the Year ... three-time all-conference ... led her team to the 1995 Metro Conference championship ... played club volleyball with Spring City under coach Diane Catron ... 1996 Spring City captain ... **Personal:** Parents are Kevin and Kathy Fitzgerald ... her twin sister Anne is a member of the George Washington University volleyball team ... born 1-8-78 ... nickname is Kates or Fitz ... career goal is to receive the best education that can help me after college ... highlight of her volleyball career was beating Mission Valley to go to the final eight at the 1995 Davis Volleyball Festival ... enjoys movies, beach volleyball and traveling ... **Major:** Physical therapy

Why Wisconsin?

"I chose Wisconsin because of the excellent academics in my field of study, and because it has the best volleyball program for me to become an NCAA champion."

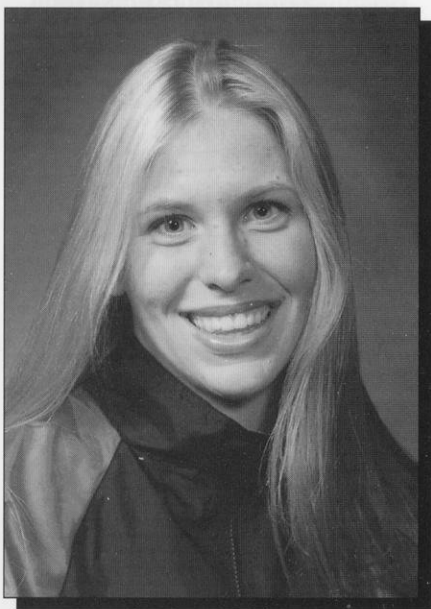

17 KELLY KENNEDY

6-4 • Freshman • Middle Blocker • East Barrington, IL • Barrington High School • Coach: Tracy Kalas

High School: Member of the 1995 USA Youth National Team that won the Slovakia Cup ... all-conference and all-area selection ... team most valuable player ... team captain ... played club volleyball with Sports Performance under Rick Butler ... led her club team to a second-place finish in the 1995 Junior Olympic National Championship ... **Personal:** Parents are Patricia and William Kennedy ... born 4-5-78 ... career goal is to play on the U.S. National and Olympic volleyball teams ... highlight of her volleyball career was making the U.S. Junior National volleyball team and traveling to Slovakia ... enjoys skiing, scuba diving, rafting, horseback riding ... **Major:** Undeclared

Why Wisconsin?

"I loved everything about the volleyball program—the coaches and the athletes on the team. I also feel that our team will be the NCAA champions within the next four years."

4 ALLYSON ROSS

6-1 • Freshman • Middle Blocker • Solana Beach, CA • Torrey Pines High School • Coach: Missy McLinden

High School: Volleyball Fab 50 selection ... 1994 and 1995 San Diego County, CIF-San Diego Section Division II and Avocado League player of the year ... led her team to three appearances in the state division 2 tournament, and three league and CIF titles ... four-time scholar-athlete ... two-time *San Diego Union-Tribune* all-academic team member ... played club volleyball with the San Diego Volleyball Club under coach Dave Whittaker ... attended the National Junior Elite volleyball team camp in 1995 and was an alternate in 1994 ... **Personal:** Parents are Barry and Marlene Ross ... born 5-14-79 ... nickname is Ally ... career goal is to be involved in the marketing of a professional or college sports program ... highlight of her volleyball career was beating Orange County Nike 18's Volleyball Club, the No. 1 team in the nation ... enjoys drawing and music ... **Major:** Business



Why Wisconsin?

"I loved the team, the coaching staff and how much the surrounding community was involved in the university."

23 KEYLEE WRIGHT

6-0 • Freshman • Outside Hitter • Muncie, IN • Burriss High School • Coach: Steve Shondell

High School: Volleyball Fab 50 selection ... 1996 Junior Olympic third-team all-American ... 1995 Mizuno High School third-team all-American ... played in the 1995 Mizuno all-American match being named the MVP of the USA team ... two-time all-state selection ... member of the 1994 state championship team ... two-time all-area and all-conference ... 1995 *Evening Press* Offensive Player of the Year ... played club volleyball with the Munciana Volleyball Club under coach Wes Lyon ... four-time USVA all-American ... 1994 USVA National Player of the Year ... member of the 1994 USA Youth National team ... team won the 1994 USVA and NJC national championship ... has competed in four National Junior Olympic tournaments including a second-place finish in 1992 ... **Personal:** Parents are Carol Wright and Larry Goodwin ... born 6-12-77 ... nickname is Bucky or Key ... career goal is to become a sports psychologist ... highlight of her volleyball career was winning the 1994 USVA national championship ... enjoys basketball, theater and reading ... **Major:** Sports medicine

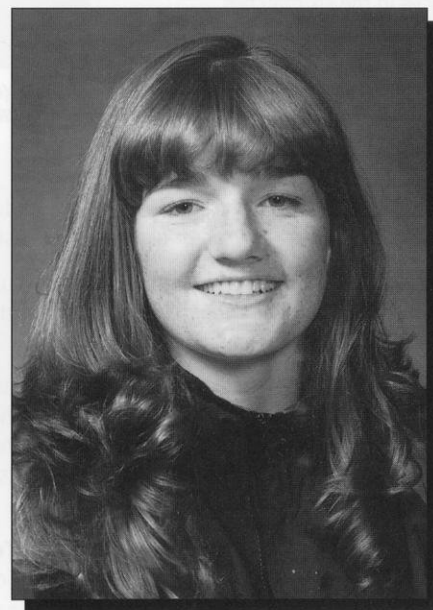

Why Wisconsin?

"The athletes, coaches and support staff at Wisconsin are very committed to be successful at the highest level in volleyball."

NIVC Champions: Wisconsin finished the 1995 season as the winner of the National Invitational Volleyball Championship. The Badgers swept through the tournament with a perfect 6-0 mark to finish the season 22-15, their second consecutive 20-win season.

It was Wisconsin's second NIVC title having won the inaugural tournament in 1989, under the late Steve Lowe. Those Badgers went on to win the Big Ten Conference title the following season.

Wisconsin finished seventh in the Big Ten at 9-11.

Abbinante NIVC MVP: Laura Abbinante was named the most valuable player of the 1995 NIVC.

The junior setter recorded 327 assists (14.86 per game) in leading the Badgers to the team title. She had 60 digs (2.73 per game), 20 blocks (0.91 per game), 18 kills and five service aces in the six matches.

Sophomore Amy Lee was also named to the NIVC all-tournament team. The 6-0 outside hitter led Wisconsin in kills with 114 (5.18 per game). She added 28 block assists (1.27 per game), and 54 digs (2.46 per game). Lee led the Badgers in kills in four matches including tying her career high of 28 against CSU-Sacramento.

Coach John Cook: Cook wrapped up his fourth year at Wisconsin with a 76-57 (.571) career mark. He has led the Badgers to three consecutive post-season appearances.

Nationally Ranked Attendance: Wisconsin finished the season ranked seventh in the nation in attendance. The Badgers averaged 1,915 spectators per match. In Big Ten matches, Wisconsin averaged 2,217 spectators per match. The Badgers finished second in the Big Ten Conference to Illinois.

Abbinante Named All-District/All-Big Ten: Abbinante was named to the AVCA all-District 2 and all-Big Ten Conference honor teams. She set a UW record for assists this season with 1,653 (12.62 per game). Abbinante was one of only two setters named to the 13-member all-Big Ten team. She also averaged 2.80 digs, 0.28 service aces and 0.70 blocks per game.

Lee Sets Kills Record: Amy Lee set the UW season record for kills with 628. The left-handed outside hitter led the team and finished fifth in the Big Ten with 4.62 kills per game. She recorded double figure kills in 31 matches including 14 matches with 20-plus kills. Lee set a career high of 28 kills, which is tied for seventh on the UW match list, in three matches this season including the NIVC championship matches against CSU-Sacramento. She also set the UW season record for attack attempts with 1,468.

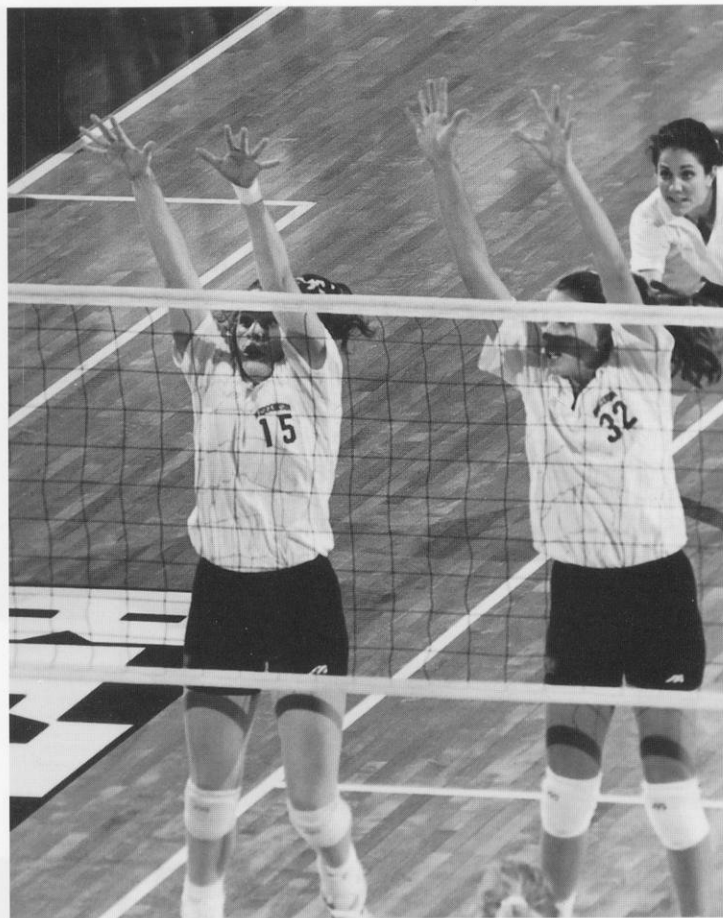

Amy Lee (#15), Heather Dodaro (#32) and Laura Abbinante all set season records leading Wisconsin to the National Invitational Volleyball Championship in 1995.

Dodaro Sets Block Record:

Sophomore Heather Dodaro broke her own UW season record for blocks assists during the 1995 season. She recorded 181 blocks breaking her mark of 159 set in 1994. Dodaro also set the UW season record for blocks assists during Big Ten matches only with 95. The old record was 92, set by Lisa Boyd in 1988.

Inntowner Champions: Wisconsin won its own Inntowner Invitational for the third year in a row with a 3-0 record. The Badgers defeated Eastern Illinois, 3-0, Marquette 3-0 and UW-Green Bay 3-1 to win the 1995 title. Wisconsin also won the tournament in 1993 and 1994.

All-Tournament Teams: Wisconsin landed players on the all-tournament teams in all four tournaments that they played in 1995.

Laura Abbinante was named to the honor team at the Houston Kickoff Tournament and at the FirstTier Invitational. She was named the MVP of the Inntowner Invitational and the National Invitational Volleyball Championship. Amy Lee was named to the all-tournament team at the

Inntowner and NIVC while Heather Dodaro was named to the Inntowner Invitational all-tournament team.

Mackey Serves Up Aces: Marisa Mackey set the UW season record for service aces with 68. The freshman outside hitter tied for the Big Ten Conference lead with 0.50 service aces per game. She recorded a career high of six service aces when the Badgers upset No. 5 Michigan State.

Three Named Academic All-Big Ten: Three Badgers were named to the Academic All-Big Ten team. In order to be named to the team, student-athletes must maintain a 3.0 cumulative grade point average, be a letterwinner, and be in at least their second year at the institution.

Senior Jaime Smith earned her third consecutive honor with a 3.39 grade point average in marketing and psychology. Sophomore Amy Lee earned her first honor with a 3.27 GPA in history while sophomore Dawn Kelly also earned her first honor with a 3.11 GPA in English.

Abbinante Sets Assist Record: Junior Laura Abbinante became Wisconsin's all-time assist leader with her eighth assist against Iowa. Abbinante broke the old UW record of 4,107 set by Liz Tortorello from 1988-91.

The 5-9 setter broke her own season record for assists with 1,653 this year bringing her three-year total to 4,488. Her total ranks ninth on the Big Ten Conference career list. Sharon Oesterling of Minnesota (1986-89) holds the all-time Big Ten mark of 6,024.

Overall Record: 22-15 (Home 9-5) Big Ten Record: 9-11/7th

Date	Event	W/L	Scores	Record	Big Ten	Attendance
Sept. 1	at Houston Kickoff Tournament, Houston, TX					
	vs. Pepperdine	W	15-8, 15-12, 15-12	1-0		272
	vs. Arkansas	L	15-5, 7-15, 11-15, 7-15	1-1		178
Sept. 2	at Houston Kickoff Tournament, Houston, TX					
	vs. Southwest Missouri State	W	15-8, 16-14, 17-19, 15-7	2-1		55
	vs. Houston (#19)	L	14-16, 4-15, 11-15	2-2		255
SEPT. 5	NORTHERN ILLINOIS	W	15-7, 15-4, 15-6	3-2		1,191
Sept. 8	at FirstTier Invitational, Lincoln, NE					
	vs. Kansas State	L	8-15, 15-4, 13-15, 15-12, 15-17	3-3		NA
Sept. 9	at FirstTier Invitational, Lincoln, NE					
	vs. Nebraska (#2)	L	8-15, 6-15, 8-15	3-4		2,710
Sept. 12	at DePaul, Chicago, IL	W	15-4, 15-5, 15-5	4-4		100
SEPT. 15	INN-TOWNER INVITATIONAL					
	vs. Eastern Illinois	W	15-10, 15-3, 15-4	5-4		1,328
SEPT. 16	INN-TOWNER INVITATIONAL					
	vs. Marquette	W	15-6, 15-12, 15-11	6-4		1,002
	vs. UW-Green Bay	W	15-0, 11-15, 15-12, 15-1	7-4		1,111
Sept. 20	at Minnesota, Minneapolis, MN	L	10-15, 2-15, 8-15	7-5	0-1	1,506
Sept. 23	at Iowa, Iowa City, IA	W	7-15, 15-8, 5-15, 15-5, 15-10	8-5	1-1	468
Sept. 29	at Ohio State, Columbus, OH (#12)	W	9-15, 4-15, 15-11, 15-10, 15-12	9-5	2-1	639
Sept. 30	at Penn State, University Park, PA (#6)	L	11-15, 6-15, 14-16	9-6	2-2	1,121
OCT. 6	NORTHWESTERN	W	11-15, 15-4, 15-5, 15-8	10-6	3-2	2,704
OCT. 7	PURDUE	W	15-10, 6-15, 14-16, 15-4, 15-9	11-6	4-2	2,618
Oct. 13	at Michigan State, East Lansing, MI (#6)	L	4-15, 1-15, 11-15	11-7	4-3	1,060
Oct. 14	at Michigan, Ann Arbor, MI	L	16-18, 17-15, 15-13, 11-15, 9-15	11-8	4-4	491
OCT. 20	ILLINOIS (#21)	L	15-7, 8-15, 13-15, 8-15	11-9	4-5	2,438
OCT. 21	INDIANA	L	13-15, 12-15, 15-10, 13-15	11-10	4-6	2,059
OCT. 27	PENN STATE (#7) *	L	8-21, 9-21, 11-15	11-11	4-7	2,387
OCT. 28	OHIO STATE (#10)	L	15-8, 5-15, 7-15, 3-15	11-12	4-8	1,748
Nov. 3	at Purdue, West Lafayette, IN	L	10-15, 13-15, 11-15	11-13	4-9	1,672
Nov. 4	at Northwestern, Evanston, IL	W	15-10, 15-8, 15-11	12-13	5-9	285
NOV. 10	MICHIGAN	W	15-9, 15-12, 15-4	13-13	6-9	2,022
NOV. 11	MICHIGAN STATE (#5)	W	15-3, 14-16, 15-8, 15-12	14-13	7-9	2,578
Nov. 17	at Indiana, Bloomington, IN	L	14-16, 7-15, 9-15	14-14	7-10	495
Nov. 18	at Illinois, Champaign, IL (#24)	W	15-10, 12-15, 15-5, 18-16	15-14	8-10	2,778
NOV. 22	MINNESOTA	L	15-8, 13-15, 16-14, 6-16, 17-19	15-15	8-11	1,426
NOV. 24	IOWA *	W	14-11, 18-12, 15-11	16-15	9-11	2,289
Dec. 1	at National Invitational Volleyball Championship, Kansas City, MO					
	vs. St. Louis	W	15-11, 15-5, 15-4	17-15		NA
	vs. Pittsburgh	W	15-13, 15-10, 15-9	18-15		NA
Dec. 2	at National Invitational Volleyball Championship, Kansas City, MO					
	vs. Stephen F. Austin	W	15-7, 15-13, 15-9	19-15		NA
	vs. Fresno State	W	15-6, 10-15, 15-13, 15-4	20-15		NA
Dec. 3	at National Invitational Volleyball Championship, Kansas City, MO					
	vs. San Diego	W	16-14, 6-15, 15-11, 15-6	21-15		NA
	vs. CSU-Sacramento	W	15-5, 17-15, 10-15, 12-15, 15-13	22-15		400

Home matches are indicated in capital letters.

Total home attendance: 26,811/14 = 1,915

Big Ten home attendance: 22,179/10 = 2,217

(# indicates the national rank of the opponent at the time of the contest)

* Big Ten Television Match using modified scoring format

Final Cumulative Statistics

37 match totals

OVERALL RECORD: 22-15

Name	MP	GP	K	E	TA	%	A	SA	SE	RE	DIG	BS	BA	BE	BHE	PER GAME AVERAGES				
																K	A	SA	DG	B
Laura Abbinante	36	131	111	44	321	.209	1653	36	65	2	367	5	87	14	30	0.85	12.62	0.28	2.80	0.70
Pauline Bresky	16	27	9	7	39	.051	3	1	6	6	24	0	6	1	0	0.33	0.11	0.04	0.89	0.22
Lauren Burny	36	130	251	122	840	.154	21	28	37	56	411	5	56	9	4	1.93	0.16	0.22	3.16	0.47
Lindsey Buswell	8	10	0	0	0	.000	1	0	3	1	3	0	0	0	0	0.00	0.10	0.00	0.30	0.00
Heather Dodaro	36	133	470	213	1132	.227	10	17	42	23	176	24	181	14	3	3.53	0.08	0.13	1.32	1.54
Dawn Kelly	30	89	82	43	214	.182	2	0	0	0	7	5	42	7	0	0.92	0.02	0.00	0.08	0.53
Tricia Landry	7	12	9	3	23	.261	0	1	2	0	1	1	3	1	0	0.75	0.00	0.08	0.08	0.33
Amy Lee	37	136	628	258	1468	.252	13	38	71	19	291	7	139	8	4	4.62	0.10	0.28	2.14	1.07
Marisa Mackey	37	136	356	186	1038	.164	75	68	75	51	376	4	54	10	6	2.62	0.55	0.50	2.77	0.43
Colleen Neels	32	110	5	10	42	-.119	77	22	43	13	177	1	3	1	4	0.05	0.70	0.20	1.61	0.04
Holly Smith	37	119	166	62	412	.252	8	4	9	1	24	18	99	6	0	1.40	0.07	0.03	0.20	0.98
Jaime Smith	37	136	2	5	20	-.150	19	36	25	26	230	0	2	0	0	0.02	0.14	0.27	1.69	0.02
Team Totals	37	136	2089	953	5549	.205	1882	251	378	203	2087	70	672	71	51	15.36	13.84	1.85	15.35	2.99
Opponent Totals	37	136	2007	1021	5483	.180	1758	203	291	251	2093	62	511	98	63	14.76	12.93	1.49	15.39	2.34

Final Big Ten Statistics

20 match totals

BIG TEN RECORD: 9-11 (7th place)

Name	MP	GP	K	E	TA	%	A	SA	SE	RE	DIG	BS	BA	BE	BHE	PER GAME AVERAGES				
																K	A	SA	DG	B
Laura Abbinante	19	71	61	23	174	.218	891	12	36	2	206	2	48	10	19	0.86	12.55	0.17	2.90	0.70
Pauline Bresky	10	17	6	5	27	.037	2	0	4	4	17	0	5	1	0	0.35	0.12	0.00	1.00	0.29
Lauren Burny	19	70	135	67	458	.148	10	5	14	25	229	4	35	6	3	1.93	0.14	0.07	3.27	0.56
Lindsey Buswell	3	5	0	0	0	.000	0	0	1	0	1	0	0	0	0	0.00	0.00	0.00	0.20	0.00
Heather Dodaro	19	73	259	110	623	.239	7	8	25	14	104	16	95	8	2	3.55	0.10	0.11	1.43	1.52
Dawn Kelly	19	61	58	36	159	.138	2	0	0	0	5	5	31	6	0	0.95	0.03	0.00	0.08	0.59
Tricia Landry	4	7	2	1	12	.083	0	1	2	0	1	0	3	0	0	0.29	0.00	0.14	0.14	0.43
Amy Lee	20	76	354	155	848	.235	8	20	41	14	151	4	71	4	2	4.66	0.11	0.26	1.99	0.99
Marisa Mackey	20	76	213	115	647	.151	37	35	36	27	222	2	27	7	5	2.80	0.49	0.46	2.92	0.38
Colleen Neels	20	69	5	9	35	-.114	76	15	26	7	100	1	3	1	4	0.07	1.10	0.22	1.45	0.06
Holly Smith	20	65	73	26	189	.249	4	2	6	1	11	7	44	4	0	1.12	0.06	0.03	0.17	0.79
Jaime Smith	20	76	1	4	11	-.273	11	19	15	26	134	0	0	0	0	0.01	0.15	0.25	1.76	0.00
Team Totals	20	76	1167	551	3183	.194	1048	117	203	112	1181	41	362	47	35	15.36	13.79	1.54	15.54	2.92
Opponent Totals	20	76	1223	563	1223	.209	1069	112	291	117	1205	39	321	53	36	16.09	14.07	1.46	15.86	2.63

Key to Symbols

MP—matches played	SA—service aces
GP—games played	SE—serving errors
K—kills	RE—serve reception errors
E—attack errors	DIG—digs
TA—total attack attempts	BS—block solos
%—hitting percentage	BA—block assists
A—assists	BE—blocking errors
	BHE—ball handling errors

When Steve Lowe unexpectedly passed away on Aug. 22, 1991, the University of Wisconsin and the Madison community lost a true friend and a winner on and off the court.

With Lowe at the helm, the Badger volleyball program burst onto the national scene. In 1989, he directed the Badgers to the title in the inaugural National Invitational Volleyball Championship, their first post-season appearance ever.

The following year he steered Wisconsin to its first Big Ten Conference title and guided the Badgers to their first NCAA tournament appearance and first national ranking, finishing 10th in the final 1990 NCAA poll. Lowe also produced Wisconsin's first volleyball all-American with Lisa Boyd earning second-team honors in 1990.

Lowe, who had a 108-64 career record in five years at Wisconsin, earned 1990 Big Ten and AVCA Midwest Coach of the Year honors.

Every year Wisconsin's Big Ten Conference home opener will be designated "Steve Lowe Night." This year's match is on Friday, Sept. 27, versus Ohio State. A portion of the gate receipts from this match will go to the Steve Lowe Memorial Scholarship fund for a UW volleyball player.

Any additional contributions to the Steve Lowe Memorial Scholarship Fund may be directed to the University of Wisconsin Foundation—Steve Lowe Scholarship Fund, 1848 University Ave., Box 8860, Madison, WI 53708-8860.

Steve Lowe Scholarship Recipients

1994	Laurie Smith
1995	Jaime Smith
1996	Holly Smith

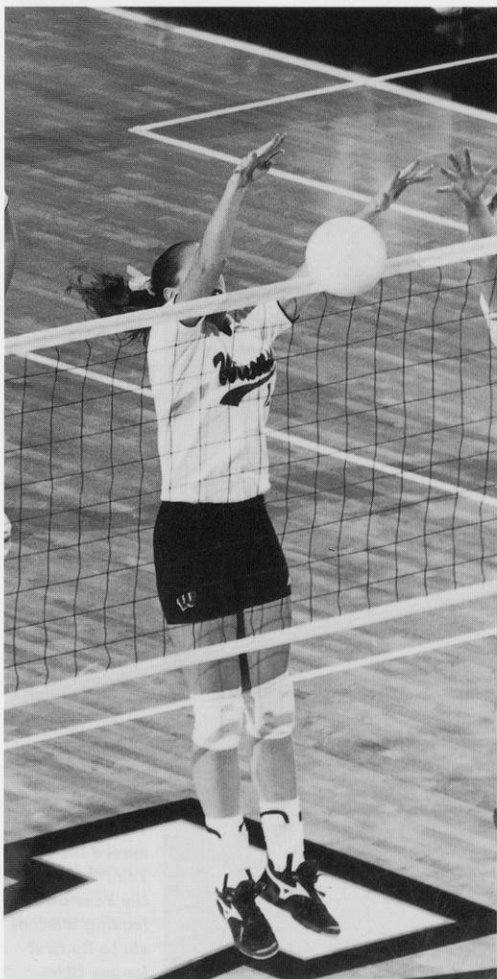

Senior Holly Smith will receive the 1996 Steve Lowe Memorial Scholarship.



Steve Lowe earned Big Ten Coach of the Year honors in 1990 becoming the first UW volleyball coach to earn that honor. He led the Badgers to their first Big Ten title and first NCAA tournament appearance that year.

"I want people to really believe
that good things can come out
of adversity."

Steven K. Lowe

April 26, 1956–August 22, 1991

UW Volleyball Coach, 1986–91

Steve Lowe Night Match Results

October 4, 1991	vs. Minnesota	W	3-0
September 25, 1992	vs. Minnesota	L	0-3
October 1, 1993	vs. Ohio State	L	0-3
September 23, 1994	vs. Michigan State	W	3-1
October 6, 1995	vs. Northwestern	W	3-1

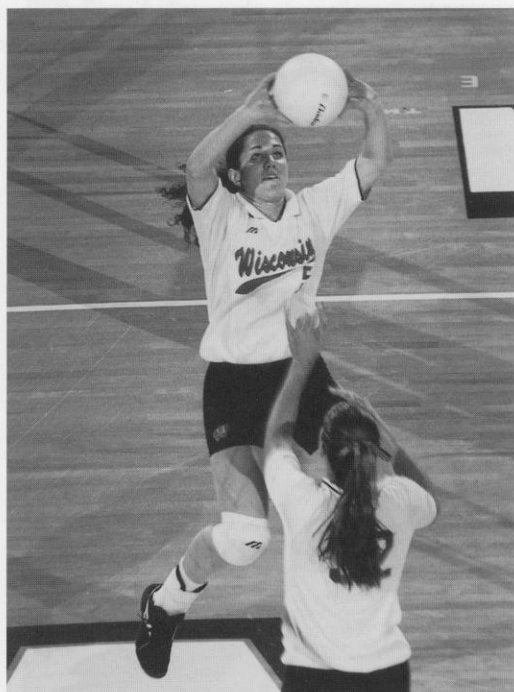

Senior Laura Abbinante is a two-time AVCA honoree. She earned first-team all-District 2 honors in 1995.

AVCA All-American

Lisa Boyd (Dalton, IL)	Second Team	1990
------------------------	-------------	------

AVCA All-Mideast Region/All-District 2

Laura Abbinante (Itasca, IL)	First Team	1995
	Second Team	1994
Lisa Boyd (Dalton, IL)	First Team	1990
	Second Team	1989
Arlisa Hagan (Louisville, KY)	Second Team	1991
	First Team	1990
Liz Tortorello (Joliet, IL)	Second Team	1990
Susan Wohlford (River Forest, IL)	First Team	1991

Note: The AVCA realigned its honor teams in 1995 from four regions to eight districts.

AVCA Mideast Regional Coach of the Year

Steve Lowe	1990
------------	------

NIVC All-Tournament Team

Laura Abbinante (Itasca, IL)	1995	MVP
Lisa Boyd (Dalton, IL)	1989	MVP
Marianne Kelm (Oak Park, IL)	1989	
Amy Lee (Milwaukee, WI)	1995	
Susan Wohlford (River Forest, IL)	1989	

U.S. Olympic Festival Team

Laura Abbinante (Itasca, IL)	1994, '95
Arlisa Hagan (Louisville, KY)	1990
Liz Tortorello (Joliet, IL)	1989, '90, '91

All-Big Ten

Laura Abbinante (Itasca, IL)	First Team	1995
Lisa Boyd (Dalton, IL)	First Team	1990, '89
	Honorable Mention	1988
Joanna Grotenhuis (Juneau, AK)	First Team	1994
	Honorable Mention	1993
Arlisa Hagan (Louisville, KY)	Second Team	1991, '92
	First Team	1990
Margie Kaminski (South Bend, IN)	Honorable Mention	1985, '86, '87
Tracy Tiffany (Richland, MI)	Second Team	1987
Liz Tortorello (Joliet, IL)	Second Team	1991
	First Team	1990
Megan Scott (Platteville, WI)	First Team	1983
Susan Wohlford (River Forest, IL)	First Team	1991
	Second Team	1990

Big Ten Player of the Year

Lisa Boyd (Dalton, IL)	1990
------------------------	------

Big Ten Coach of the Year

Steve Lowe	1990
------------	------

Wisconsin Female Athlete of the Year

Lisa Boyd (Dalton, IL)	1990
------------------------	------

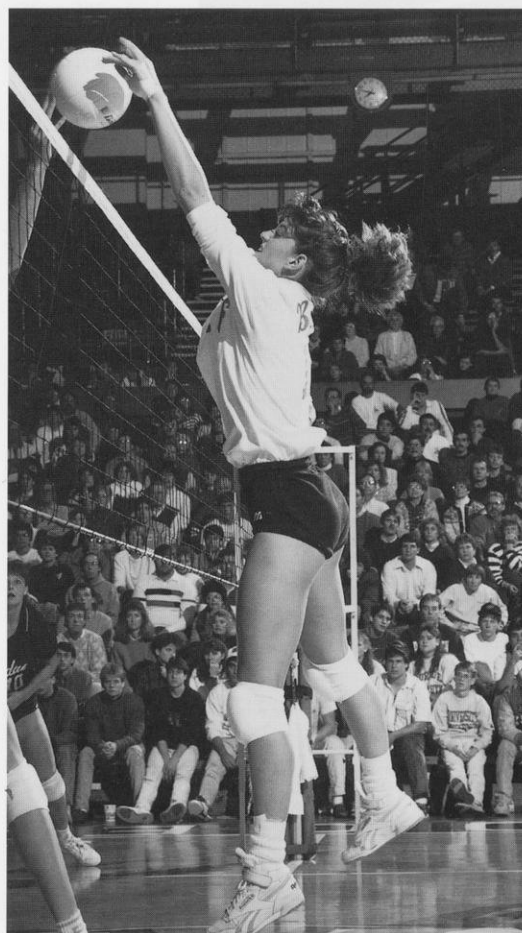

Lisa Boyd earned second-team All-American honors in 1990 and was named the Big Ten Player of the Year after leading Wisconsin to its first league title.

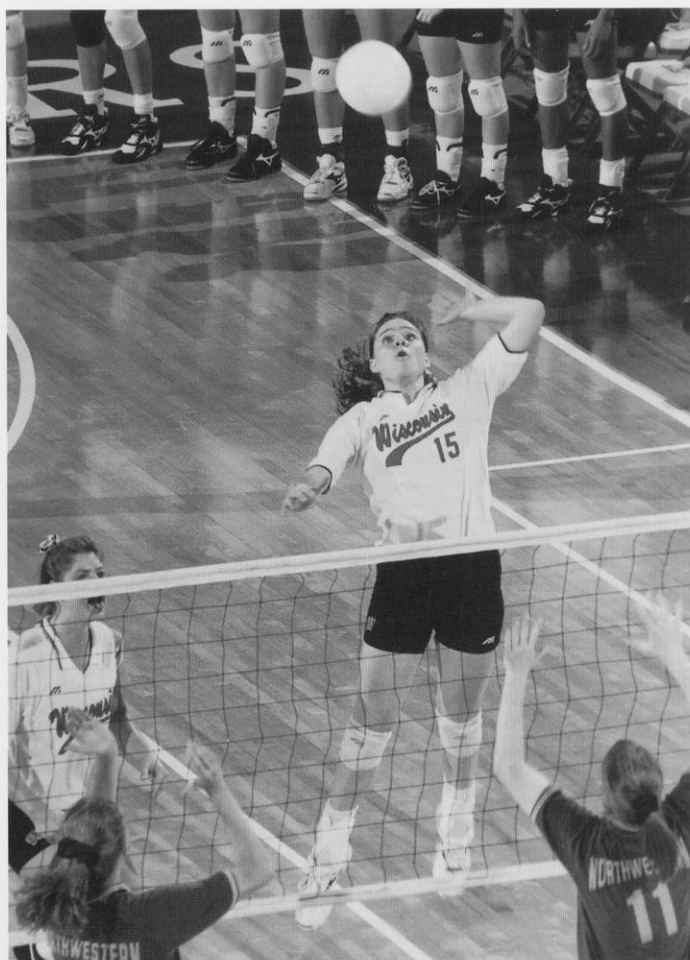

Amy Lee was named to the 1995 National Invitational Volleyball Championship all-tournament team and is also an Academic all-Big Ten selection.

Academic All-Big Ten

Begun in 1986, the Academic All-Big Ten awards honor student-athletes who are letterwinners, have been in residence at the university for at least a year, and maintain at least a "B" average.

Lisa Boyd	Business	1989, '90
Julie Fautsch	Business	1986
Jackie Johnson	Biochemistry	1988, '89, '90
Dawn Kelly	Education	1994, '95
Amy Lee	Education	1995
Kelli Luther	Occupational Therapy	1994
Mary Penosky	Philosophy	1988, '90
Jeanette Simenson	Communication Arts	1989, '90, '91
Jaime Smith	Business	1993, '94, '95
Kristin Sobocinski	Pre-Medicine	1991
Beth Sweeney	Zoology	1987
Susan Temple	Business	1987, '88, '89
Julie Tonne	Sociology	1990
Liz Tortorello	Communications	1989, '91
Connie Venzke	Exercise Physiology	1987
Sara Wilson	Rec. Resource Mgmt.	1989, '90, '91

CoSIDA/GTE Academic All-American

Julie Fautsch	Business/Accounting	1986
Susan Temple	Finance Management	1989

Big Ten Medal of Honor

Presented annually at each Big Ten institution to the senior male and female student-athlete demonstrating proficiency in scholarship and athletics.

Susan Temple	Finance Management	1990
--------------	--------------------	------

UW Athletic Board Scholars

Athletic Board Scholars have the highest cumulative grade point average in their respective sports. They must be a letterwinner and be in at least their third semester at the UW. The honor, begun in 1987, is awarded annually by the UW Athletic Board.

Liz Potempa	Journalism/Advertising	1986, '87, '88
Jackie Johnson	Biochemistry	1989, '90, '91
Jeanette Simenson	Communication Arts	1992
Jaime Smith	Business	1993, '94, '95
Kelli Luther	Occupational Therapy	1995

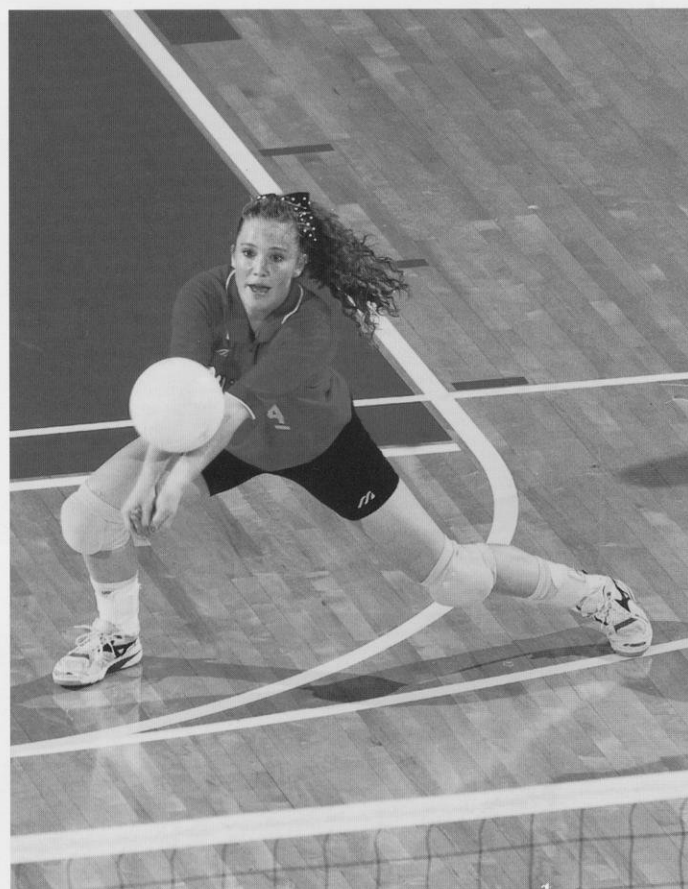

Jaime Smith was a four-year letterwinner for the Badgers completing her eligibility last season. She was a three-time Athletic Board Scholar and three-time Academic all-Big Ten selection.

Year	Record	Pct.	Big Ten	Place	Regional	NCAA	NIVC
Coach: Kay Von Guten (two years—44-13 .772)							
1973-74	16-9	.640		—	5th	—	
1974-75	28-4	.875		—	5th	—	
Coach: Pat Hielscher (three years—89-44-8 .650)							
1975-76	25-16	.610	3-3	6th	5th (tie)	—	
1976-77	34-14	.708	5-2	6th	5th (tie)	—	
1977-78	30-14-8	.654	6-3	2nd	5th (tie)	—	
Coach: Kristi Conklin (three years—90-46-6 .655)							
1978-79	40-10-2	.788	2-2	5th (tie)	5th	—	
1979-80	26-15-4	.622	0-4	5th (tie)	9th (tie)	—	
1980-81	24-21	.533	1-3	7th	7th	—	
Coach: Niels Pedersen (1 year—5-30 .143)							
1981-82	5-30	.143	0-4	10th	10th	—	
Coach: Russ Carney (4 years—38-80 .322)							
1982-83	11-16	.407	4-9	6th (tie)	—	—	
1983-84	15-17	.469	4-9	7th (tie)	—	—	
1984-85	5-23	.179	1-12	9th (tie)	—	—	
1985-86	7-24	.226	2-16	9th	—	—	
Coach: Steve Lowe (5 years—108-64 .628)							
1986-87	16-18	.471	5-13	8th (tie)	—	—	
1987-88	21-11	.656	9-9	5th (tie)	—	—	
1988-89	16-16	.500	7-11	8th	—	—	
1989-90	26-11	.703	9-9	5th (tie)	—	—	1st*
1990-91	29-8	.784	16-2	1st	3rd (tie)	Final 16	
Coach: Margie Fitzpatrick (1 year—22-10 .688)							
1991-92	22-10	.688	14-5	3rd (tie)	3rd (tie)	Final 16	
Coach: John Cook (4 years—76-57 .571)							
1992-93	14-17	.452	9-11	7th	—	—	
1992-93	19-13	.594	11-9	5th	12th (tie)	Final 32	
1994-95	21-12	.636	11-9	5th	8th	Final 48	
1995-96	22-15	.516	9-11	7th	—	—	1st
20 years	451-329-14	.577	120-145	.453			

*1989 was the inaugural year for National Invitational Volleyball Championship

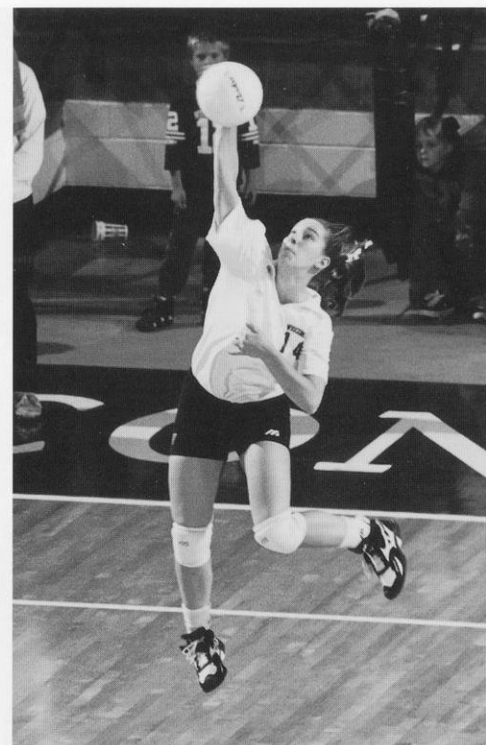

As a freshman, Colleen Neels was a key member of the Badger squad. She wowed the Badger crowds with her jump serve and also averaged 1.61 digs per game.

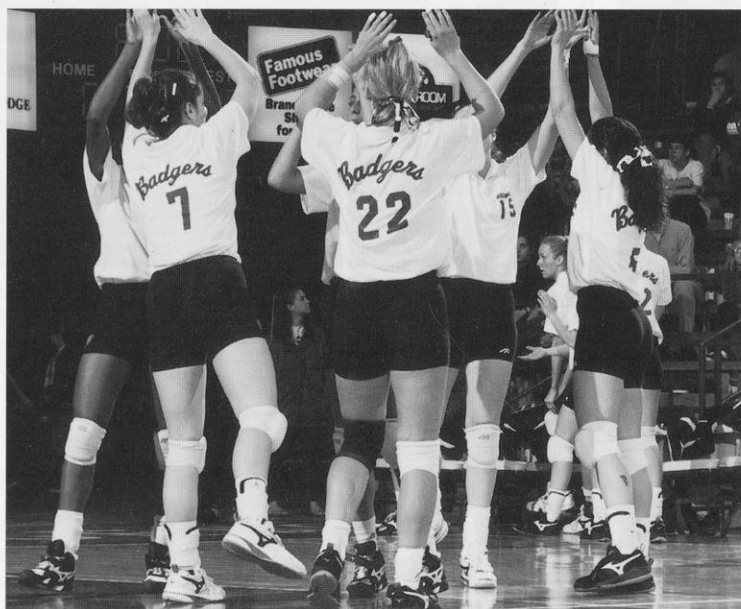

The Badgers celebrate another win during 1995. Wisconsin recorded its second consecutive 20-win season last year and also won its second National Invitational Volleyball Championship.

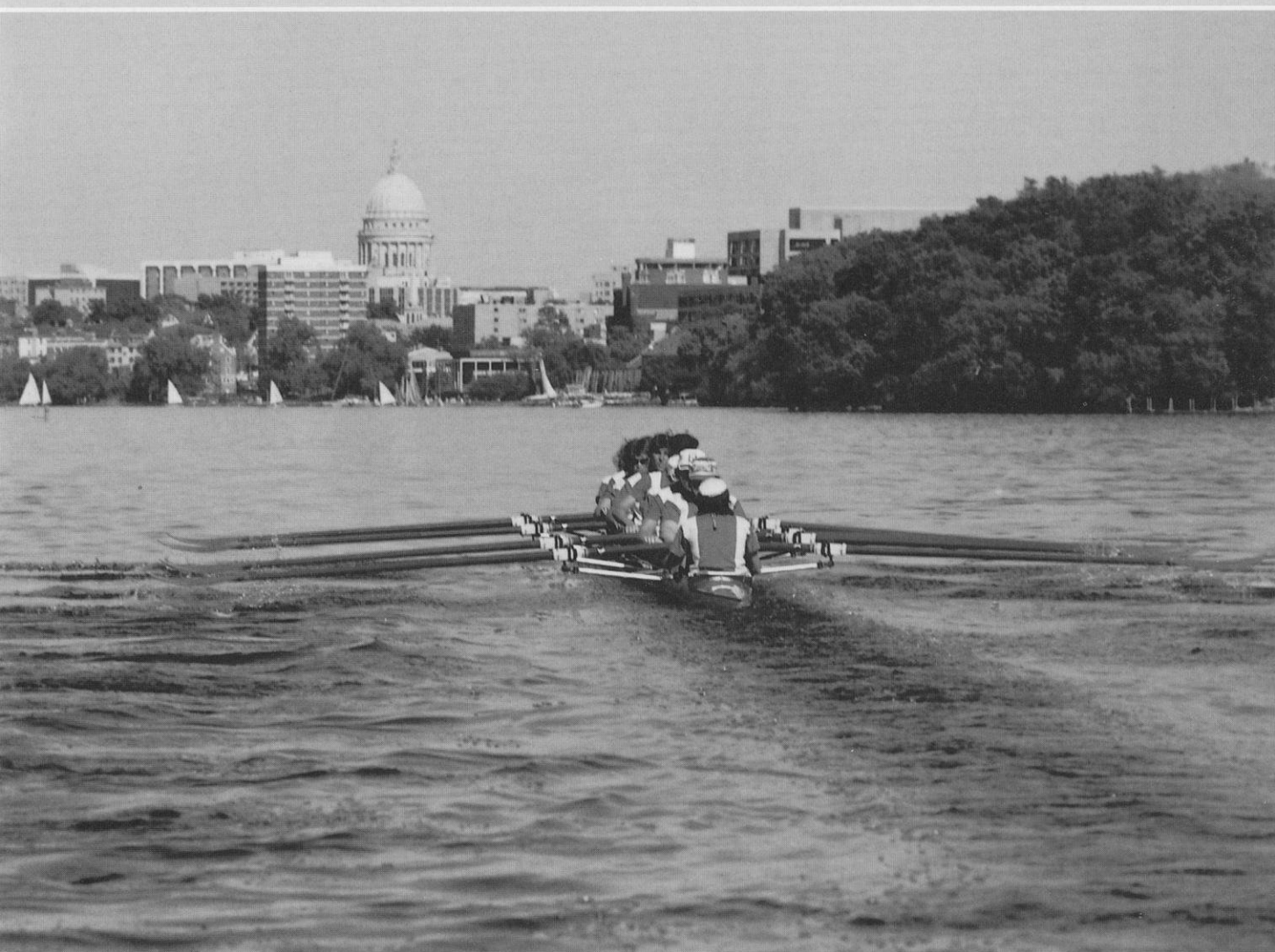

W E L C O M E
to the
University of Wisconsin-Madison



A World-Class University

The University of Wisconsin-Madison, one of the nation's leading institutions of higher education, is dedicated to the support of academic freedom.

Founded in 1848, the first class of 17 students enrolled February 5, 1849. Today, UW-Madison ranks as the nation's seventh largest university with 40,005 students. It is one of the nation's largest and most productive institutions of higher learning and the student body is one of the most diverse in the country with students coming from every state in the country. Wisconsin also ranks third in the nation for foreign student enrollment.

More than 4,546 courses and 12,762 sections are offered in UW-Madison's 12 schools and colleges. Majors are available in 150 undergraduate, 182 master's, and 125 doctoral and professional degree programs.

Award-winning research spanning the academic disciplines has earned UW-Madison a place among the world's elite institutions of higher education. Wisconsin has ranked among the top 10 universities in the United States in every scholarly reputational study since 1910. The quality of its undergraduate, graduate and research programs is recognized around the world.

One survey rated 49 different undergraduate programs at UW-Madison among

the top 10 in the nation. Among those ranked include sociology, business, German, chemical engineering, geography, ecology, genetics, statistics, molecular biology and biochemistry, French, Spanish, political science, industrial engineering, computer science, chemistry, mathematics, and history.

UW-Madison faculty or alumni have been awarded 13 Nobel Prizes and 21 Pulitzer Prizes. There are 44 faculty members who are winners of Presidential Young Investigator awards, nine winners of the National Medal of Science, and four Searles scholars. Forty-six professors are members of the National Academy of Sciences, 14 are members of the National Academy of Engineering, three in the

National Academy of Education and 48 are fellows in the American Physical Society.

UW-Madison is one of the nation's first land-grant colleges, establishing a tradition of research in agriculture and the life science. The founders of the university developed the "Wisconsin Idea" as making "the beneficent influence of the university available to every home in the state."

UW-Madison is the largest institution in the University of Wisconsin System. It has the only public law and medical schools in the state as well as the only school of veterinary medicine.

UW-Madison's Schools and Colleges

College of Agricultural and Life Sciences
School of Business
School of Education
College of Engineering
School of Family Resources and
Consumer Sciences
College of Letters and Science
School of Nursing
School of Pharmacy
Graduate School
School of Veterinary Medicine
Law School
Medical School

On attending UW-Madison . . .

**"If you do make the effort, you may just
be getting the biggest bang for the buck
in American education."**

Barron's 300 Best Buys in College Education





■ A Scenic Campus

One of the most picturesque college campuses in the country, UW-Madison lies along the beautiful shores of Lake Mendota.

One mile from the capitol, traveling down historic State Street, the city was designed so the University and state would be linked, signifying the interrelated nature of the academic and political life of Wisconsin.

Madison's lakes, rolling hills, architecture, parks and arboretum have enhanced UW-Madison's reputation for scenic beauty. The city of Madison is frequently listed among the top five best places to live in the nation.

Tree-lined Bascom Hill, which features a bronze statue of Abraham Lincoln, is one of the University's most famous landmarks. Others include North Hall, the first building on campus; the Carillon Tower in front of the Social Science building; the Library Mall, with its clock tower and fountain; and Picnic Point, a 129-acre peninsula complete with hiking and biking trails—one of the most romantic spots on campus.

A favorite area for UW students to congregate is the Memorial Union and its lake-side terrace. Here students can study or socialize against a backdrop of sailboats, canoes, sailboards, kayaks and swimmers, while enjoying the sunshine and breezes from Lake Mendota.

■ The Student Body

More than 40,000 students populate the 900-acre UW campus, including more than 11,500 graduate and professional students in numerous fields.

Although a UW Board of Regents policy limits undergraduate enrollment from outside the state to 25 percent, the University still maintains one of the nation's most diverse student bodies.

Students hail from every county in the state and every state in the nation, as well as from approximately 119 foreign countries. UW-Madison ranks third in the nation for total foreign student enrollment.

A greater effort is also being made to recruit and retain minority students and faculty. In the fall of 1995, African-Americans, Hispanics, Native Americans and other minority groups accounted more than nine percent of the student body.

■ The Community

Located in southern Wisconsin, Madison is the home of the University of Wisconsin and the state capital.

With a diverse population of 200,814, Madison offers the "big city" spheres of politics, arts and entertainment, as well as the attributes of a small town. It is a family and, action-oriented community that promotes participation in government, education, the arts, sports, and recreational activities.

"A list of first-rate academic programs at Madison would be as complete as a college catalog elsewhere. There are 70 programs considered in the top 10 nationally.

"All in all, UW-Madison is a nonstop festival that students sum up as 'diverse, intellectual, fashionable, and moderately hedonistic,' ... the university remains, in the words of an administrator, 'one of life's great gold mines, for those willing to dig.'"

Fiske's Guide to Colleges, 1996

Madison was named the best place to live in America for 1996 by *Money* magazine. The July 1995 issue of *Outside* magazine called Madison a "Dream Town". The magazine also rated Madison as one of the top 15 "great sports towns" in the country. *U.S. News and World Report* named it one of the country's 10 Hottest Cities. Madison was also featured on the front page of the Life section of *USA Today* on July 12, 1995.

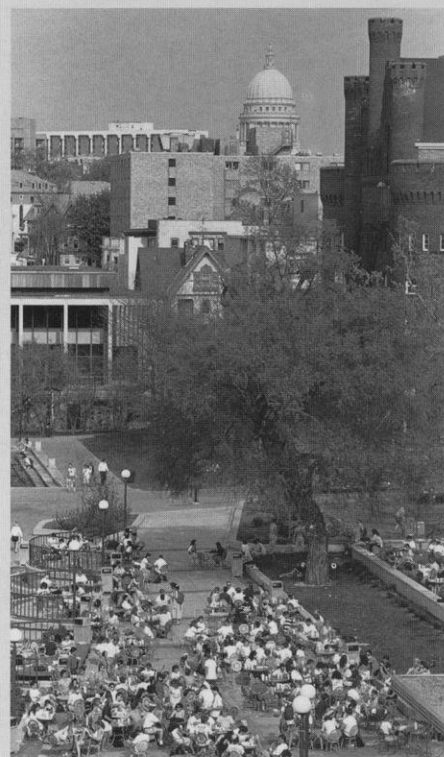

WHERE WISCONSIN RANKS

Since 1910, the University of Wisconsin has ranked on the top 10 lists in every objective national faculty reputational survey. The quality of Wisconsin's undergraduate, graduate and research programs is recognized worldwide.

The 1996 *Fiske Guide to Colleges*, the best-selling guide to colleges, gives the UW-Madison its highest academic ranking. In fact, UW-Madison is one of only eight public institutions in the country to receive the five-star rating. In 1995, *U.S. News & World Report* listed UW-Madison as tied for third for academic reputation among public universities and 17th among all universities.

One recent survey rated 49 undergraduate programs at the UW-Madison among the top 10 in the nation. Academic, financial, and other rankings are summarized below to offer a flavor of the quality at the University of Wisconsin-Madison.

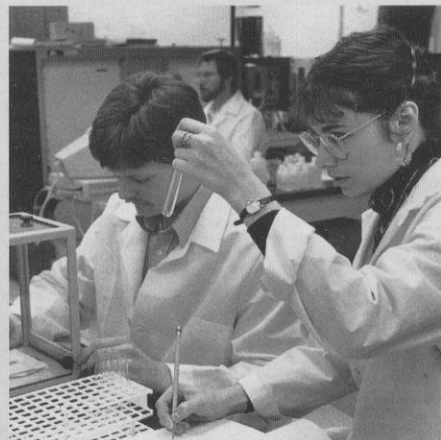

Funding and Support

► **Federal Grants:** UW-Madison ranked ninth nationally in 1993, receiving 1.2 percent of the federal budget for university research support.

► **Research and Development Funds:** UW-Madison ranked third in the country for research and development expenditures in 1994, with \$372 million, according to the National Science Foundation.

► **Tuition:** Over the last 10 years, tuition for resident undergraduates at the UW-Madison has been consistently lower than the average for public Big Ten schools. The UW-Madison has the second-lowest resident undergraduate tuition, behind the University of Iowa, and the third-lowest nonresident undergraduate tuition of the public Big Ten institutions.

► **Private Support:** UW-Madison ranked fifth in the nation, and first among public institutions in 1995-96 by receiving nearly \$176 million in private support.

► **Alumni:** UW-Madison's independently financed alumni group is the No. 1 ranked group in the Midwest and the second largest in the U.S.

Degrees

► **Graduates:** Standard & Poor's 1994 survey lists the University of Wisconsin as one of the nation's top producers of corporate executives, ranking second in undergraduate degrees.

► **Doctoral Degrees:** UW-Madison is a national leader in number of doctoral degrees awards ranking third in 1995. Between the school's founding and 1993, the University of Wisconsin-Madison awarded 29,628 Ph.D.s.

Departmental Academic Rankings

► **Liberal Arts:** In its ranking of graduate programs in the liberal arts in 1995, *U.S. News & World Report* listed UW-Madison's sociology department as tops in the country. The magazine also ranked education fifth, social work seventh, psychology and political science ninth, and history and public administration tenth.

► **Education:** The School of Education is the nation's best according to a survey by the University of Illinois released in 1994. The UW's educational administration and elementary education rank second.

► **College of Agricultural and Life Sciences:** In 1993, the College of Agricultural and Life Sciences was ranked one of the top 10 agricultural schools in the country according to *Farm Futures* magazine

► **Science Programs:** According to *U.S. News and World Report's* annual graduate school ratings, published in March 1995, six UW-Madison science programs ranked in the top 10: computer science, eighth; biology, ninth; chemistry, 10th; and nursing, 10th.

► **Libraries:** The UW-Madison has the 13th largest university library collection in the United States, with more than 5.5 million books in 45 locations across campus.

► **Business:** The School of Business's undergraduate program ranks seventh in the nation according to *U.S. News & World Report* (1995). The MBA program ranks in the top five percent, the real estate program ranks third and the school's risk management insurance program ranks fourth.

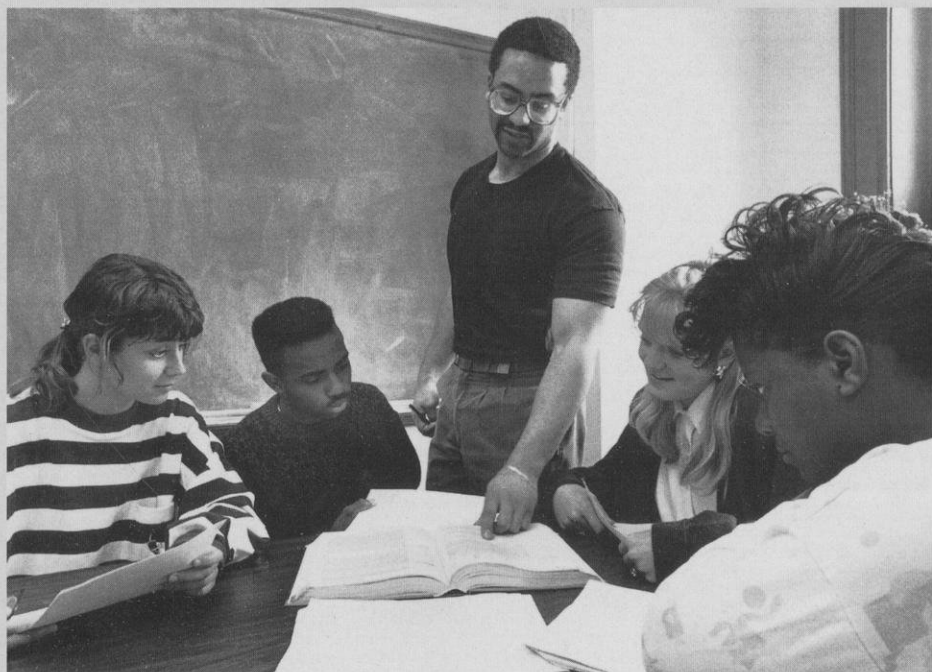

■ UW-Madison Sets the Pace

- ▶ with the oldest Scandinavian studies (1875), psychology (1888), agricultural economics (1909), genetics (1910) and wildlife management (1939) departments in the United States
- ▶ in establishing the nation's first magnetic observatory (1876)
- ▶ in discovering Vitamins A (1913) and B (1916)
- ▶ with the oldest radio station in the nation—WHA—which began broadcasting in 1917
- ▶ as the Memorial Union became the first public university union to serve beer in 1933
- ▶ in finding in 1937 that niacin supplementation prevents pellagra, a deadly disease that killed 5,000 people a year
- ▶ in the synthesizing of genes. Former biochemistry professor Har Gobind Khorana synthesizes the first gene. He received the Nobel Prize in 1968 for his work in genetic coding.
- ▶ in finding which wavelength of ultraviolet light produces skin cancer (1941)
- ▶ in discovering the anti-cancer drug, fluorouracil (early 1950s)
- ▶ as Elizabeth and James Miller, UW Medical School professor of oncology and professor emeritus of oncology, were the first to identify characteristics among chemicals that cause cancer (1950s, 60s)
- ▶ with launching the Orbiting Astronomical Observatory, the world's first true observatory in space
- ▶ in revolutionizing brain surgery, as Dr. Manucher Javid, UW Medical School professor of surgery, became the first neurosurgeon to use a solution from the age-old compound urea during brain surgery on a human (1957)
- ▶ in laying the foundation for the U.S. Food and Drug Administration adoption of Sun Protection Factor (SPF) on sunscreens (1960)
- ▶ National Organization for Women is first housed in Kathryn Clarenbach's faculty office on UW-Madison campus
- ▶ in developing new techniques to measure bone tissue loss, known as osteoporosis
- ▶ with the Biotron, a research building that can control environmental conditions for experimental purposes



- ▶ with bone marrow transplants. Using techniques developed at UW-Madison, the first bone marrow transplant in the U.S. was done at UW Hospital. A UW team also discovers how to predict the success of bone marrow transplants by matching genes.
- ▶ in finding evidence linking cancer in laboratory animals with saccharin and cyclamates
- ▶ in finding that the anti-estrogen drug tamoxifen can prevent breast cancer from recurring in certain women who have had cancer previously
- ▶ as UW Hospital and Clinics develop the nation's first Mobile Critical Care Unit, which duplicates facilities of a hospital intensive care unit and laboratories
- ▶ with the first and only medical physics department in the nation to exist within a medical school
- ▶ as UW-Madison researchers describe the atomic structure of a common cold virus
- ▶ with the establishment of the Center for Dairy Research, the nation's first such center to be established at a university (1986)
- ▶ in organ preservation breakthroughs. In 1987, Dr. Folkert Belzer used a cold storage preservation solution to preserve dog livers up to 36 hours and dog pancreases up to 72 hours. Clinical use of this new solution decreases the need for emergency transplantation, increases the number of livers and pancreases available to people who need



transplants, and improves organ sharing among transplant centers

- ▶ in improved world map projection developed by professor Arthur H. Robinson.
- ▶ with the development of the world's first genetically altered trees
- ▶ in Hector F. DeLuca, discoverer of a "super vitamin-D" compound, and continuing techniques for synthesizing the compound





David Ward

Chancellor David Ward is actively positioning the University of Wisconsin for continued excellence in the next century.

Ward insists that the university must be sensitive to societal changes relevant to higher education, and envisions the university as a stronger partner with public schools, businesses, industry, its alumni and friends.

"We have a tradition of excellence upon which to build and much to preserve, but I believe it is time for the university to start doing some things differently—not just doing the same things better," said Ward.

To this end, Ward has led efforts to improve the quality of undergraduate education, improving class access and increasing undergraduate engagement in research. He has enhanced university's diversity and restored support for the university's infrastructure.

Ward, who also holds the Andrew Hill Clark Professorship of Geography, was born in Manchester, England. He earned a Fulbright Travel award to the United States in 1960, received a doctorate from UW-Madison in 1963, and joined the faculty in 1966. He served as chair of the geography department and as associate dean of the Graduate School. He was named chancellor in June 1993 after serving as vice chancellor for academic affairs and, additionally, as provost.

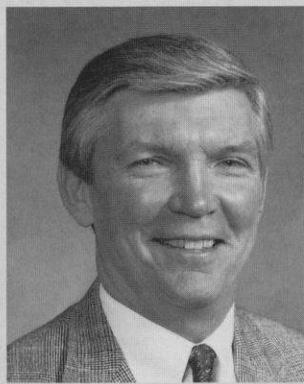

Pat Richter

Pat Richter, the guiding force behind University of Wisconsin Athletics, is no stranger to the sports or business worlds.

A former UW student-athlete, professional football player, and successful businessman, Richter was the perfect choice to become Wisconsin's athletic director in December of 1989.

He was an all-America tight end for Wisconsin's 1963 Rose Bowl football team. Richter also earned Academic all-America honors in 1962, and was named Wisconsin's Big Ten Medal of Honor recipient in 1963. He earned his bachelor's degree in landscape architecture from the UW in 1964 and returned to the UW where he received his law degree in 1971. In 1995, he was inducted into the GTE/CoSIDA Academic Hall of Fame.

Richter enjoyed a long and distinguished career as a standout with the National Football league's Washington Redskins. After employment with a Madison law firm, he joined the Oscar Mayer Foods Corp., and worked his way up to vice president of personnel.

Richter has the essential experience as a student, athlete and administrator. He is committed to excellence in the classroom as well as on the playing field. Richter is committed to Wisconsin, and to providing UW student-athletes with an experience they will cherish the rest of their lives.

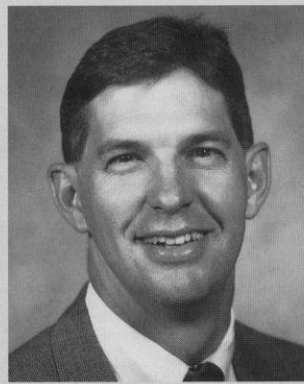

Al Fish

Al Fish begins his eighth year as the administrative officer for the division overseeing facility planning, event management, personnel, sports medicine, strength and conditioning, technical services, and equipment. He also serves as liaison to the Athletic Board, and to campus and state governments.

Fish is currently coordinating the planning for the Kohl Center, a multi-use sports facility scheduled to open in January 1998.

In 1989, Fish came to the division after three years as the Director of Policy and Budget for the Department of DHSS. He worked previously as a liaison for Governor Tony Earl to the State Assembly, a budget analyst for the State Budget Office and a program evaluator for the Legislative Audit Bureau.

A 1973 graduate of Luther College where he was a four-year letterwinner in golf, Fish is married to Susan Goodwin. They have three children: Cassie (16), Molly (10) and Nick (8).



Cheryl Marra

Cheryl Marra begins her seventh year as an associate athletic director at Wisconsin. Marra oversees the men's and women's programs of basketball, golf, soccer, tennis, swimming and diving, and women's volleyball. She also serves the primary women's athletic administrator to the Big Ten and the NCAA.

Since Marra's arrival at Wisconsin, the university has served as the host to several highly successful NCAA and Big Ten events including the 1993 NCAA Division I Women's Volleyball Championship, which garnered record-setting attendance. Wisconsin was also the site of the inaugural Big Ten women's soccer championship in 1994.

Marra came to Wisconsin from Denison University where she served as the women's athletic director from 1983-90. She was also an assistant professor in the physical education department, and the women's soccer and track and field coach.

Marra serves on the NCAA subcommittee for post-graduate scholarships. She has also chaired the NCAA women's soccer committee, the NCAA committee on women's athletics, and various Big Ten committees.

A 1977 graduate of Slippery Rock State College with a bachelor's degree in physical education and health, Marra received her master's degree in physical education from Ohio State in 1983.

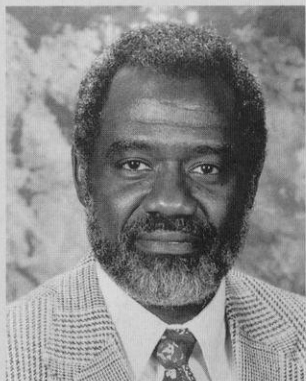

■ Mike Moss

The newest member of the UW administration is Mike Moss. Moss begins his first year as the associate athletic director in charge of football, ice hockey, men's and women's rowing, men's and women's cross country and track, and wrestling. He also oversees the Office of Academic Affairs and chairs the department's Support Program, a wellness program for student-athletes.

Moss comes to Wisconsin after serving as a Director of Sports Operations for the Atlanta Committee of the Olympic Games since 1993. He was responsible for coordinating all aspects of six sports including archery, boxing, cycling (road and track), equestrian, modern pentathlon and tennis. Moss was also the primary department administrator for procedural matters.

Prior to his work with the Olympics, Moss served as the associate athletic director at the University of California. He was in charge of the business office at Cal until 1986 when he was named the associate athletic director for student services.

Moss is a 1961 graduate of Ohio University with a bachelor's degree in journalism. He received his master's in science and physical education from California State University-Hayward. He is also a retired lieutenant commander in the U.S. Naval Reserve.



■ Nancy Seifert

A member of the Wisconsin Athletic Department staff since 1992, Nancy Seifert serves as the chief financial officer.

Seifert is responsible for overseeing financial planning, budgeting, accounting, and business functions for the division. She was instrumental in updating and enhancing the department financial systems and business management techniques.

Prior to her appointment within the division, Seifert was the chief financial officer for Wisconsin Public Power Inc., from 1989-92, and the director of finance and administration for the World Council of Credit Unions, Inc., from 1983-89.

Seifert received her bachelor's degree in accounting from Wisconsin in 1974 and her master's in finance and accounting from Wisconsin in 1978. She is a certified public accountant.

Seifert and her husband, Michael, have one daughter, Leigh Ann.

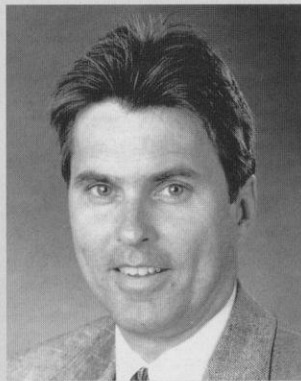

■ Vince Sweeney

In his sixth year at Wisconsin, Vince Sweeney is the associate athletic director in charge of marketing, promotions, licensing, sports information, ticket office, special events and fundraising.

In 1994, Sweeney was named "Marketeer of the Year" by the Madison Chapter of the American Marketing Association. Last spring, his department won two "Awards of Excellence" from *Athletics Management* magazine.

Prior to joining the UW, Sweeney worked for 13 years in sports journalism, where he earned several awards as a reporter and editor for the Madison Press Connection, Milwaukee Journal, Milwaukee Sentinel, The Capital Times and the Los Angeles Times.

Sweeney is a 1978 graduate of UW-Madison with a bachelor's degree in journalism and mass communication.

Sweeney and his wife Sharon have two daughters, Kelsey (9) and Keara (5).



■ Anthony Adams

Anthony Adams joined the University of Wisconsin athletic department as its director of athletic compliance in 1995.

Adams comes to Wisconsin from the University of Rhode Island where he served as the compliance officer since 1992. Adams is responsible for NCAA rules education for coaches and athletes, NCAA and Big Ten rules interpretations, monitoring NCAA and Big Ten compliance procedures, and handling any investigations and audits requested by those organizations.

A former three-year starter for Rhode Island's football team (1986-88), Adams served as the academic coordinator for athletics at Hofstra University prior to his appointment at Rhode Island. He was also a compliance assistant for the East Coast Conference for a year and a graduate assistant for the director of athletics at Rhode Island.

Adams received his bachelor's degree in management information systems from Rhode Island in 1989, and is pursuing a master's of business administration in international sports management.

The University of Wisconsin-Madison offers its student-athletes one of the premier intercollegiate athletic programs in the country.

As a member of the prestigious Big Ten Conference, Wisconsin offers its student-athletes the best in education, athletic opportunities, coaching and on-field competition at the NCAA Division I level.

With a number of sports begun more than 100 years ago, men's teams compete in basketball, cross country, football, golf, ice hockey, rowing, swimming and diving, soccer, tennis, track and field, and wrestling.

Established July 1, 1974, the 11-sport women's athletic program offers basketball, cross country, golf, lightweight rowing, rowing, soccer, softball, swimming and diving, tennis, track and field, and volleyball.

Wisconsin has ranked among the top 20 NCAA Division I programs for the past three years. In 1995-96, Wisconsin finished 15th in the Sears/National Association of Collegiate Directors of Athletics Directors Cup competition, which recognizes the best Division I college sports program in the nation.



The Wisconsin men's soccer team won the 1995 NCAA title defeating Duke in the championship game.

Sixteen of Wisconsin's 20 sports qualified as teams or individuals for their respective national championships. The men's soccer team won the 1995 NCAA Championship while Badger athletes won five individual NCAA titles. Teams qualifying for post-season tournaments as teams or individuals were men's and women's basketball, men's and

1995-96 SEARS DIRECTORS CUP

1.	Stanford	961.5
2.	UCLA	836.0
3.	Florida	731.5
4.	Texas	700.0
5.	Michigan	689.0
6.	North Carolina	673.5
7.	Arizona	629.5
8.	Penn State	626.0
9.	Nebraska	623.0
10.	Southern Cal	598.5
11.	Notre Dame	566.5
12.	Georgia	561.5
13.	Tennessee	559.0
14.	Southern Methodist	536.7
15.	Wisconsin	530.0
16.	Texas A&M	524.5
17.	Arizona State	521.5
18.	Louisiana State	513.0
19.	Auburn	512.5
20.	Ohio State	499.0
21.	Virginia	495.5
22.	Princeton	482.5
23.	Florida State	478.5
24.	Colorado	477.5
25.	Minnesota	464.5

Division I standings are computed by the National Association of Collegiate Directors of Athletics. Points awarded for each school's finish in 22 NACDA-recognized sports—10 core sports for men, 10 core sports for women and one wild card each for men and women. National champions in a sport receive 64 points, second place gets 63, etc., through the tournament field. Football points are based on the final USA Today Coaches Top 25 poll.



The Wisconsin men's and women's track teams won the 1996 Big Ten Conference Outdoor track and field championships. It was only the fifth time in league history that men's and women's teams from the same university have won outdoor titles.

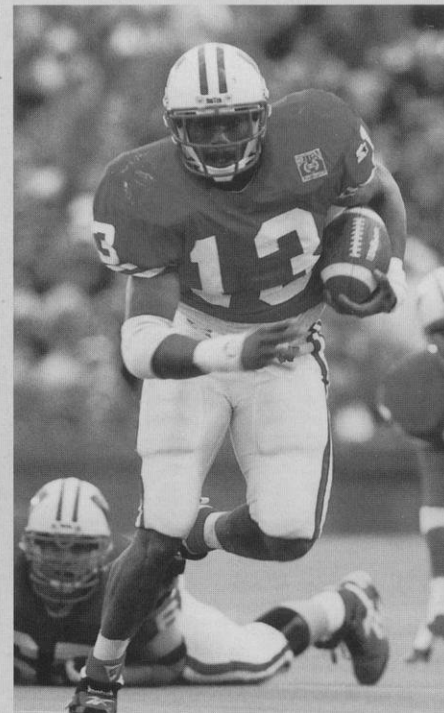

Left: The Wisconsin women's tennis team won its first ever Big Ten Championship in 1996.
Top: Fans come from all over the country to watch the Badger football team. Wisconsin won the 1994 Rose Bowl and the 1995 Hall of Fame Bowl.

women's cross country, ice hockey, men's and women's rowing, men's and women's soccer, men's and women's swimming, women's tennis, men's and women's track and field, volleyball and wrestling.

Wisconsin finished second in the 1995-96 Big Ten Conference composite rankings. The Badgers crowned seven Big Ten champions with the men's and women's

cross country, men's soccer, women's tennis, men's indoor track, and men's and women's outdoor track teams winning league titles. Big Ten Coach of the Year honors were won by Wisconsin coaches six times during 1995-96 while Big Ten Athlete of the Year honors were won in four sports. Wisconsin athletes also won 25 Big Ten individual titles.

1995-96 BIG TEN COMPOSITE RANKINGS

1.	Michigan	7.67
2.	Wisconsin	7.58
3.	Penn State	7.06
4.	Minnesota	7.05
5.	Ohio State	6.81
6.	Indiana	6.33
7.	Illinois	6.26
8.	Northwestern	5.84
9.	Michigan State	5.69
10.	Purdue	5.61
11.	Iowa	5.20

Big Ten Conference composite rankings are not sanctioned by the conference office. Points are awarded for each school's finish in 12 men's and 10 women's conference championships. The first-place team receives 11 points while the 11th-place team receives one point. The total points are divided by the number of sports in which each school participates.

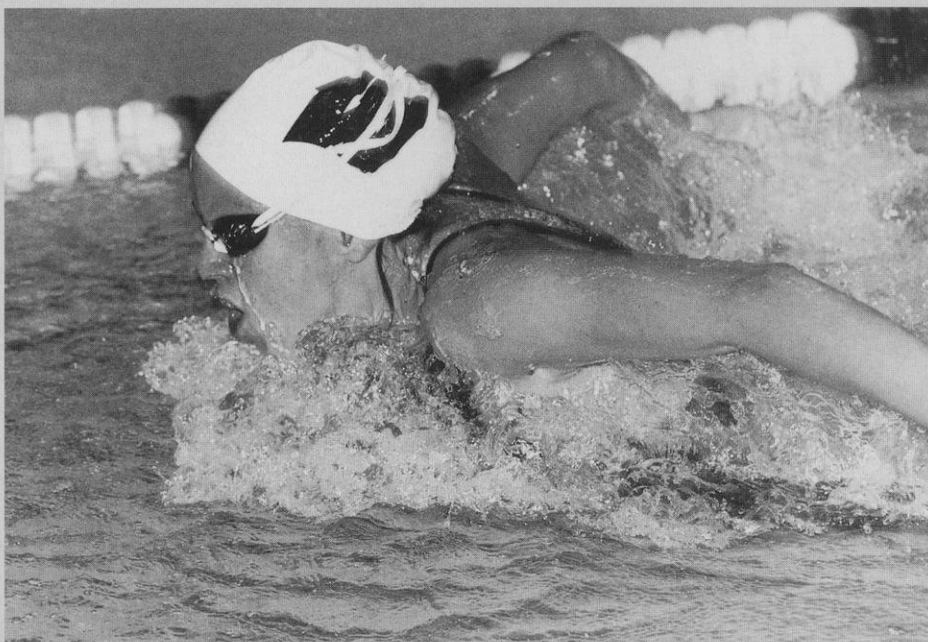

The Wisconsin women's swimming team recorded its highest NCAA finish ever in 1996 scoring 35 points to finish 21st. The Badgers also crowned seven all-Americans.

Academic & Student Services

Academic excellence is emphasized at Wisconsin. Much of the credit for the impressive academic record behind many Badger athletes is the advising system available to the student-athletes.

Director **Alan Zussman** supervises a staff of six advisors which conduct the program offered to the nearly 700 UW student-athletes. The advising staff of **Mary Weaver, Craig Hudson, Christine Sayler, Doug Tiedt, Mary Moroder, Andrew Berns, and Jerry Darda** have a comprehensive understanding of academics at Wisconsin, and a permanent line of communication with all University departments.

For those student-athletes who request assistance, advising sessions are offered on a one-to-one basis at a time appropriate for the athlete. Wisconsin athletes are degree-oriented while allowing for the flexibility to explore different areas. The advising staff takes a personal approach to each athlete in determining his or her individual needs, personal or academic.

Student-athletes may receive academic honors in a number of ways. The Big Ten Conference honors scholar athletes with Academic all-Big Ten honors while the UW Athletic Board names Athletic Board Scholars for the highest grade point average in each sport. In addition, student-athletes may be nominated for Academic All-America honors through the sports information office.



Director of Academic and Student Services, Alan Zussman



The University of Wisconsin Academic Affairs staff: Front: Mary Moroder, Lou Ann Lund, Alan Zussman; Back: Pat Jacobson, Nancy Kreklow, Doug Tiedt, Chris Sayler, Craig Hudson, Mary Weaver and Andy Berns.

Academic Learning Center

Beginning in 1996-97, Wisconsin student-athletes will have the added advantage of a new academic learning center.

Located on the lower level of the McClain Athletic Center, the Academic Learning Center features a 50-person study hall, a large computer lab, 11 study rooms, two open study

areas and offices for the academic services and grant-in-aid staff.

The over 16,000 square foot center is scheduled to open by the beginning of the second semester of the 1996-97 academic year.

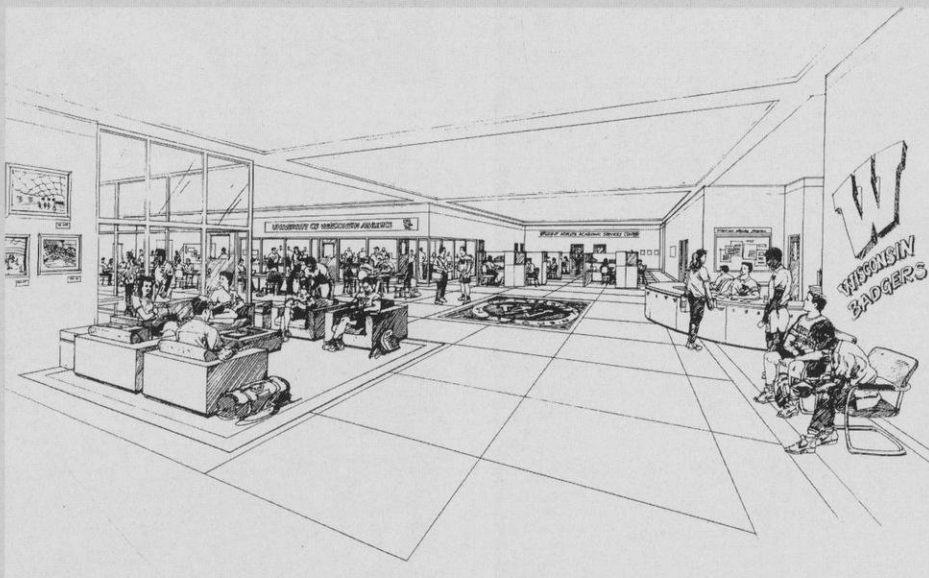

The new Student Academic Services center in the lower level of the McClain Athletic Facility is scheduled for completion in January of 1997. The project includes study and tutorial areas for student-athletes as well as a computer lab for 45 people.

Scholarships

UW-Madison is proud to offer to its prospective student-athletes one of the most comprehensive athletic scholarship programs in the nation. As a Division I member of the National Collegiate Athletic Association (NCAA), scholarships are awarded to athletes on a one-year renewable basis if scholastic and athletic commitment are maintained.

Scholarships are available in all varsity sports with the exception of rowing, which does not grant scholarships. Full scholarships include the cost of room and board in addition to tuition and fees. The selection of scholarship recipients is based on athletic ability and projected academic success at the University of Wisconsin-Madison.

Prospective student athletes who are interested in applying for grants-in-aid should contact the coach of their respective sports in care of Division of Intercollegiate Athletics, 1440 Monroe St., Madison, WI, 53711.

Undergraduate Tuition and Fee Information 1996-97

(both semesters)

Wisconsin Resident Tuition and Fee	\$3032
Minnesota Resident Tuition and Fee	\$4311
Non-Resident Tuition and Fee	\$10,150
Undergraduate Room and Board	\$4046

Where to Write

Office of Undergraduate Admissions

University of Wisconsin-Madison
140 Peterson Office Building
750 University Avenue
Madison, WI 53706
Phone: (608) 262-3961

University Housing

University of Wisconsin-Madison
Slichter Hall
625 Babcock Drive
Madison, WI 53706
Phone: (608) 262-2787

Office of Student Financial Services

University of Wisconsin-Madison
432 North Murray Street, Room 231
Madison, WI 53706
Phone: (608) 262-3060

Academic & Student Services

University of Wisconsin-Madison
1440 Monroe Street
Madison, WI 53711
Phone: (608) 262-1787



The McClain Center weight room offers 45,000 pounds of free weights and almost 40 stations to utilize these weights. Over 40 conditioning machines complete the Badgers main strength and conditioning center.

Strength & Conditioning

The Wisconsin strength and conditioning program is a sophisticated blend of science, technology and one-on-one attention to each athlete.

Weight training areas in the McClain Center and Camp Randall Stadium feature free weights and stereo music in spacious, carpeted rooms. Four full-time and two part-time weight training instructors monitor and advise all Wisconsin student-athletes. Head strength and conditioning coach **John**

Dettmann along with assistant coaches **Chris Doyle, Steve Myrland, Stieg Theander, Scott Hettenbach** and **Christine Heinrich** work with the individual sport coaches to develop programs specific for that sport.

The UW also offers a sports nutrition program to assist athletes in meeting their nutritional demands and body composition goals.



Wisconsin student-athletes also utilize the strength and conditioning area in Camp Randall Stadium to meet their performance goals.

Sports Medicine

The goal of the sports medicine staff is to provide all University of Wisconsin student-athletes with high quality health care. Wisconsin's Sports Medicine program features state-of-the-art facilities and the services of leading sports medicine and health care professionals.

The sports medicine staff consists of team physicians, dentists, athletic trainers, and other medical and allied health professionals. The day-to-day care, prevention, and treatment of injuries to Wisconsin athletes is conducted by a staff of eight full-time and three graduate assistant N.A.T.A.-certified athletic trainers. Under the direction of head athletic trainer **Dennis Helwig**, the sports medicine program focuses on injury prevention. Staff members **Chuck Hart, Jan Helwig, Mike Johnson, Barb Pearson, Henry Perez-Guerra, Heidi Stettler, and Andy Winterstein** utilize functional measures, provide dietary analysis, measure physiological capacity and outline programs to improve flexibility.

The sports medicine facility in the McClain Center features an extensive collection of therapeutic and rehabilitation equipment including a 50-foot, two-lane rehabilitation pool, and an on-site x-ray facility. Considered one of the nation's finest, the McClain Sports Medicine Center offers an environment conducive to expedient care, and a healthy return to competition.

Should an injury occur, athletes are seen immediately by team physicians affiliated with



The McClain Sports Medicine Center features a 50-foot, two-lane rehabilitation pool.



The Wisconsin Sports Medicine Facility, located in the McClain Athletic Facility, features state-of-the-art facilities for the care, prevention and treatment of injuries to Wisconsin athletes.

the UW Hospitals and Clinics. Medical director **Dr. Ben Graf** is responsible for all services provided to our student-athletes. Orthopedic care is directed by team physician **Dr. John Orwin** while general medical care is directed by the head of primary care, **Dr. Greg Landry**.

In addition to the main headquarters in the McClain Athletic Facility, auxiliary athletic training rooms are located in the Stadium, Coliseum, Natatorium, and UW Field-House. All training areas are equipped with the finest therapeutic modalities and rehabilitative apparatus.



A staff of eight full-time N.A.T.A. certified athletic trainers supervise the day-to-day care, prevention and treatment of injuries for Wisconsin athletes. From left to right: Jan Helwig, Chuck Hart, Mike Johnson, Henry Perez-Guerra, Barb Pearson, Andy Winterstein and Dennis Helwig. (Missing when photo was taken: Heidi Stettler)

■ Sports Information

Directing the communications for the 20 sports in the Division of Intercollegiate Athletics is the responsibility of the University of Wisconsin Men's and Women's Sports Information Offices.

These offices utilize a variety of communications systems to provide student-athletes the opportunity to be recognized for their athletic endeavors.

The offices provide and maintain many resources such as records, fact sheets, photographic files, statistics, media guides and event programs in meeting the information requests of the media, coaches, administrators, opponents and the general public.

The director's of women's and men's sports information, **Tamara J. Flarup** and **Steve Malchow**, and their respective offices, maintain close contact with local, regional and national media as well as the athlete's hometown media in providing information. These offices prepare news releases, design sports brochures and media guides, provide event coverage for all Wisconsin intercollegiate sports, and provide post-event results for print and electronic media. Besides the SI directors, members of the women's staff include associate director **Diane K. Nordstrom** and intern **Heidi Pearce**. The men's office includes associate director **Justin Doherty**, assistant director **Julie Kluge** and intern **Dan Meyer**, as well as a number of student assistants.



LEFT: The Wisconsin Women's Sports Information Staff: intern Heidi Pearce, student Matt Hubacher, director Tamara Flarup, and associate director Diane Nordstrom
BOTTOM LEFT: The Wisconsin Men's Sports Information Staff: associate director Justin Doherty, administrative assistant Barb Wyatt, director Steve Malchow, assistant director Julie Kluge and intern Dan Meyer.

■ Community Service

The Madison community is truly supportive of the University of Wisconsin athletic teams and its many student-athletes. In return for that support, many athletes take time out of their busy schedules to show their appreciation and involvement in the city of Madison and Dane County through their community service efforts.

Student-athletes have assisted in a variety of service projects including the AIDS Support Network, Big Brothers and Big Sisters, Habitat for Humanity, Special Olympics, United Way, visiting children in local hospitals with the Amanda the Panda program, and volunteering at local hospitals. The athletic department also donates a number of season tickets to raise money for local charities.



TOP RIGHT: Katie Voigt, shown here spackling, and the women's basketball team spent a day helping to renovate a home for Habitat for Humanity.

ABOVE: Several members of the Wisconsin Volleyball team visited the Memorial Veterans Hospital in Madison on the National Salute to Hospitalized Veterans Day in 1996.

Athletes at the University of Wisconsin benefit from outstanding sports facilities. From practice and competitive areas to athletic and weight training, Wisconsin offers modern and well-equipped facilities for its athletes.

The Wisconsin Field House, which seats 11,500, is the practice and competitive facility for the Badger basketball and volleyball teams. The Field House features four locker rooms, an athletic training area and state-of-the-art scoreboard, sound and lighting systems.

The Camp Randall Memorial Sports Center or Shell, located next to Camp Randall Stadium, is a multi-purpose facility. A newly resurfaced 200-meter Martin rubber track surrounds four basketball/volleyball courts that double as throwing and jumping areas for indoor track meets. With a seating capacity of 2,500, the Shell is the site of a numerous track meets.

One of the most versatile buildings is the McClain Athletic Facility. Over 76,000 square feet of artificial turf offers the ideal indoor practice facility for football, soccer and track. The lower level features the headquarters of the Badgers Sports Medicine staff and a fully-equipped weight room. Locker rooms for football, and men's and women's track are also located on the lower level.

The Wisconsin tennis teams have the competitive advantage of playing year-round at one of the best college facilities in the United States—the Nielsen Tennis Stadium. The stadium features 18 tennis courts (12



Opened in 1988, the McClain Athletic Facility offers indoor practice facilities for football, soccer and track and field. A 90-yard artificial turf practice area is contained in the 76,380 square foot main floor.

indoor and six outdoor), five squash courts, one squash doubles court, and seats 1,500 spectators. The stadium is named for Arthur C. Nielsen, founder of the Nielsen television rating system. Nielsen captained the Wisconsin men's tennis team from 1916 to 1918 while a student in electrical engineering.

The Wisconsin track teams practice and compete at the Dan McClimon Memorial

Track, located at the west end of campus. Named for the former UW men's coach, the track features a newly resurfaced 400-meter Martin rubber track.

An Olympic size, natural grass soccer field inside the track is the competition home of the soccer teams. The track and soccer facility, which is fully lighted, was completed during the fall of 1993. Building permanent seating with locker rooms and a media facility is scheduled to begin in the near future.

The swimming and diving teams have the luxury of two pools for practice and competition—the Natatorium and Southeast Recreational Facility. The "Nat" contains an eight-lane, 25-yard racing pool equipped with an automatic Colorado Timing System and digital readout score board. The 50' x 40' separate diving well is fitted with three one-meter and two three-meter Dura (Maxi) Flex boards. The SERF facility features an indoor long course pool with movable bulkheads that more than double the program's training space.

Situated between five lakes, Madison is the perfect location for a rowing program. The Badger crews



The Wisconsin Field House, home to the Wisconsin basketball and volleyball teams, saw record crowds for women's basketball in 1995 including the first ever sell-out of a UW women's athletic event.

are headquartered in the boat house, situated on Lake Mendota. The boat house provides the Badger crews with an indoor rowing tank during the winter season. During the warm months, crews can often be seen on any one of the Madison lakes.

With the opening of University Ridge in 1991, UW golfers now have the opportunity to compete on one of the finest facilities in the Midwest. The par 72, 18-hole course was designed by Robert Trent Jones Jr. The facility also features a 15,000 square foot practice green and 5,000 square foot chipping green.

The UW Softball Complex, located on the west end of campus, features an NCAA-regulation, natural grass field with a centerfield distance of 225 feet, and left and right field foul line distances of 200 feet.

The Southeast Recreational Facility (SERF) is one of two pools used by the swimming and diving teams



The outdoor track and soccer complex is located on the west end of the UW campus. The track features a 400-meter Martin rubber surface with throwing and jumping areas in the infield. The soccer field is Olympic size and natural grass.

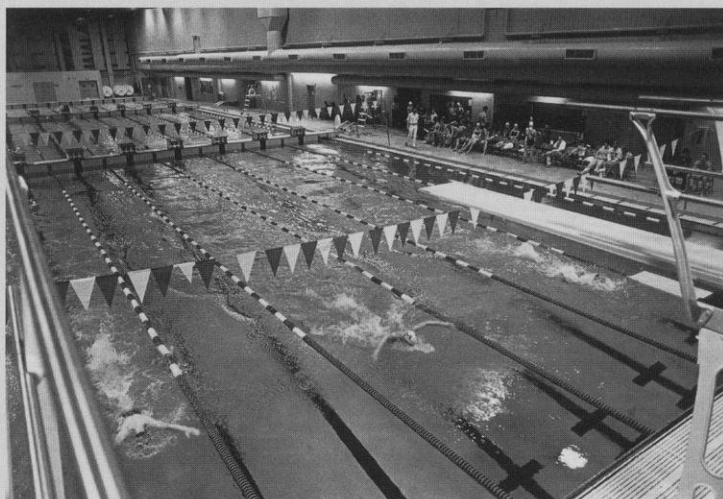

One of the premier collegiate tennis facilities in the country, Nielsen Tennis Stadium features 12 indoor and six outdoor tennis courts.



University Ridge, the University of Wisconsin-Madison golf course, opened in 1991. Located on a 585-acre tract, the undulating course includes deep woods, hills, a natural pond and prairie.



Bucky Badger

Although badgers in various forms had been the University of Wisconsin mascot for decades, the version that is currently known as Bucky, sporting a cardinal and white sweater, was first drawn in 1940 by professional illustrator Art Evans.

The original badger mascot was too vicious to control. On more than one occasion, the live badger escaped handlers before a sideline hero recaptured the animal. It was decided in the interest of fan and player safety that Wisconsin's mascot be retired to the Madison zoo.

In 1949, a student in the university's art department, Connie Conrad, was commissioned to mold a paper-mache badger head. Gymnast and cheerleader, Bill Sagal, of Plymouth, Wis., was directed by homecoming chair Bill Sachse, to wear the outfit at the homecoming game. A pep rally contest was held to determine the mascot's name. The rally committee opted for its own name: Buckingham U. Badger. The name is said by some to have originated in a line from "On, Wisconsin" that exhorts the UW to "buck right through that line."

On Wisconsin

The tune was composed in 1909 by William Purdy of Chicago, with the words written by UW alumnus Carl Beck, who rewrote them in

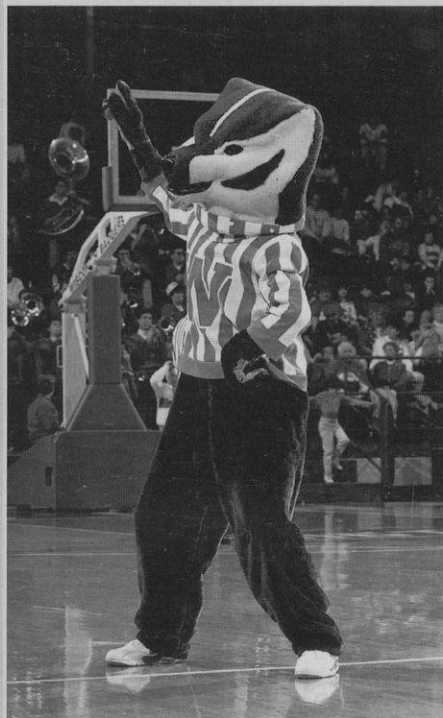

Buckingham U. Badger is a familiar figure at all University of Wisconsin athletic events.



Badger fans join in the time-honored tradition of singing "Varsity" following a Wisconsin win.

1951. The song was an instant hit at the Wisconsin campus and soon spread throughout the world, being very popular with military bands. Some 2,500 schools and colleges have adopted the music and changed the words to suit their needs.

Varsity

The traditional arm waving that comes at the end of the song "Varsity" was the 1934 brainchild of then-UW band leader Ray Dvorak. He had originally gotten the idea from University of Pennsylvania students who waved their caps after a losing game. Dvorak later instructed UW students to wave as a salute to UW President Glenn Frank.

Fifth Quarter

The Wisconsin band has become nationally famous for its post-game celebration called the Fifth Quarter. Win or lose, fans sing, dance and cheer the band as they play traditional favorites like "On, Wisconsin" and the Bud song. Originally, the post-game concert was designed to give the fans something to listen to on their way out of the stadium, but it developed into a post-game party as the band built in audience participation.

Bud Song

An integral part of any Wisconsin band performance in the playing of the Bud song. The tune is a spinoff of the song "You've

said it all," a jingle with words and music originally written by Steve Karmen for Budweiser beer commercials. Copyrighted by Sandlee Publishing Corporation in 1970, the song has become legendary at the University because of its polka-like rhythm. Band director Michael Leckrone said the song's popularity got started at a 1975 hockey game. "The crowd wanted to hear a polka," he said. "I didn't have any polkas. We had, just by accident, this beer commercial in the tunes we play. I told the band if we substituted the word 'Wisconsin' for 'Budweiser' it would work."

Leckrone said the song became a football tradition after a 1978 come-from-behind victory over Oregon. "Wisconsin was behind by three touchdowns, and the crowd was really dead. I played the song to get everyone pepped up. About 20 seconds after that, Wisconsin scored a touchdown. I played it again, and Wisconsin scored another touchdown. From then on, the band could never play enough 'Bud.'"

Badger Nickname

The sports program's nickname "Badgers," was borrowed from the state of Wisconsin. The territory was dubbed the "Badger State," not because of animals in the region, but rather an association with lead miners in the 1820s. Prospectors came to the state looking for minerals. Without shelter in the winter, the miners had to "live like badgers" in tunnels burrowed into hillsides.

-A-B-

Laura Abbinante (Itasca, IL): 1993-94, 94-95, 95-96
 Alison Abraham (Menomonee Falls, WI): 1988-89, 89-90, 90-91
 Laura Baker: 1974-75
 Kathy Belot (Greendale, WI): 1979-80, 80-81
 Kim Bertagnoli (Madison, WI): 1975-76
 Amy Biddick (Livingston, WI): 1992-93
 Lisa Boyd (Dalton, IL): 1987-88, 88-89, 89-90, 90-91
 Pauline Bresky (Scarborough, Ontario): 1995-96
 Bev Buhr (Marion, WI): 1974-75
 Lauren Burny (Elmhurst, IL): 1994-95, 95-96
 Lindsey Buswell (Sparta, WI): 1995-96

-C-D-E-F-

Marty Calden (Madison, WI): 1974-75, 76-77
 Suzie Ciancimino (Waukesha, WI): 1976-77, 77-78
 Deb Coblentz (Hickory Hills, IL): 1978-79, 79-80, 80-81, 81-82
 Kathy Cogan (Milwaukee, WI): 1981-82, 82-83, 83-84
 Lisa Davan (Kalamazoo, MI): 1985-86, 86-87
 Cathy DeZutel (West Chicago, IL): 1991-92, 92-93, 93-94, 94-95
 Heather Dodaro (Oak Lawn, IL): 1994-95, 95-96
 Kathy Eppinger (Kaukauna, WI): 1985-86
 Pat Fairchild: 1977-78
 Julie Fautsch (Spring Lake Park, MN): 1983-84, 84-85, 85-86, 86-87

-G-

Kathy Galligan (Madison, WI): 1974-75, 75-76, 76-77
 Ginny Garnett (Madison, WI): 1975-76, 76-77
 Sue Gilmeister (Oak Creek, WI): 1983-84, 84-85, 85-86
 Paula Graf (Madison, WI): 1974-75
 Anne Grambach (Minneapolis, MN): 1977-78
 Joanna Grotenhuis (Juneau, AK): 1992-93, 93-94, 94-95

-H-I-J-

Arliisa Hagan (Louisville, KY): 1989-90, 90-91, 91-92, 92-93
 Cindy Hanson (Madison, WI): 1975-76, 76-77, 77-78, 78-79
 Barb Heller (Greendale, WI): 1974-75, 1976-77
 Evonne Humphrey (Jacksonville, FL): 1977-78, 78-79, 79-80, 80-81
 Mary Ann Jenkins (Battle Creek, MI): 1983-84
 Carey Jensen (Racine, WI): 1977-78
 Jackie Johnson (Madison, WI): 1987-88, 88-89, 89-90, 90-91
 Mary Johnson (Lafayette, CA): 1986-87, 87-88

-K-L-

Margaret Kaminski (South Bend, IN): 1984-85, 85-86, 86-87, 87-88
 Dawn Kelly (Neenah, WI): 1994-95, 95-96
 Marianne Kelm (Oak Park, IL): 1988-89, 89-90
 Nancy Kelty (Chicago, IL): 1981-82, 82-83, 83-84
 Sharon Kenny (Chicago, IL): 1977-78, 78-79, 79-80
 Sherry Kuhn (Battle Creek, MI): 1981-82, 82-83
 Mimi Kurka (Mt. Prospect, IL): 1981-82, 82-83, 83-84, 84-85
 Tricia Landry (Milwaukee, WI): 1992-93, 93-94, 94-95, 95-96

Lori Lang (Libertyville, IL): 1985-86, 86-87, 87-88, 88-89
 Jane Lawyer (Greendale, WI): 1980-81, 81-82
 Amy Lee (Milwaukee, WI): 1994-95, 95-96
 Amy Lienhard (Lawrence, KS): 1984-85, 85-86, 86-87, 87-88
 Brigitte Lourey (Columbia Heights, MN): 1991-92, 92-93, 93-94
 Kelli Luther (Grand Island, NE): 1993-94, 94-95

-M-

Marisa Mackey (Muncie, IN): 1995-96
 Cathy Marick (Battle Creek, MI): 1981-82, 82-83
 Joan Mass (Scarsdale, NY): 1975-76, 76-77
 Denise Maybach (Des Plaines, IL): 1979-80, 80-81, 81-82, 82-83
 Roxanne McMillen (Neenah, WI): 1975-76
 Angie Meyer (Muncie, IN): 1990-91, 91-92
 Michelle Miller (Worth, IL): 1992-93
 Julie Myers (Fond du Lac, WI): 1981-82, 82-83, 84-85

-N-O-P-

Betty Nagengast (Edina, MN): 1977-78, 78-79, 79-80, 80-81
 Colleen Neels (Pewaukee, WI): 1995-96
 Karen Nitsch (Indianapolis, IN): 1982-83
 Janet Packard (Cambridge, WI): 1976-77
 Mary Penosky (Joliet, IL): 1987-88, 88-89, 90-91
 Karin Pfannkuch (St. Paul, MN): 1981-82
 Liz Potempa (Palatine, IL): 1986-87, 87-88
 Joan Purcell (Madison, WI): 1975-76

-Q-R-S-

Deanna Reilly (Madison, WI): 1982-83, 83-84
 Sonya Rencевич (Cuyahoga Falls, OH): 1981-82, 82-83
 Kristen Roman (Barrington, IL): 1984-85, 85-86, 86-87, 87-88
 Sue Schmidt (Pewaukee, WI): 1979-80
 Julie Schroeder (Mishawaka, IN): 1983-84
 Jamie Scott (Skokie, IL): 1974-75, 75-76
 Megan Scott (Platteville, WI): 1982-83, 83-84
 Samantha Scott (Templeton, CA): 1991-92, 92-93

Jeanette Simenson (Palatine, IL): 1988-89, 89-90, 90-91, 1991-92
 Laura Skaathun (Park Ridge, IL): 1980-81, 83-84
 Debbie Slowinski (Chicago, IL): 1976-77, 77-78, 78-79, 79-80
 Holly Smith (Wheaton, IL): 1993-94, 94-95, 95-96
 Jaime Smith (El Toro, CA): 1992-93, 93-94, 94-95, 95-96
 Laurie Smith (Wheaton, IL): 1991-92, 92-93, 93-94, 94-95
 Kristin Sobocinski (Milwaukee, WI): 1990-91, 91-92, 92-93, 93-94
 Terri Suttner (Milwaukee, WI): 1977-78
 Beth Sweeney (Columbia, MO): 1984-85, 85-86, 86-87, 87-88

-T-U-V-W-

Susan Temple (San Clemente, CA): 1986-87, 87-88, 88-89, 89-90
 Amy Thoss (Palos Heights, IL): 1987-88
 Tracy Tiffany (Richland, MI): 1984-85, 85-86, 86-87, 87-88
 Julie Tonne (Minocqua, WI): 1990-91
 Liz Tortorello (Joliet, IL): 1988-89, 89-90, 90-91, 91-92
 Connie Venzke (Athens, WI): 1984-85, 85-86, 86-87, 87-88
 Patti Walsh (River Forest, IL): 1979-80
 Brenda Weare (Shorewood, WI): 1976-77, 77-78, 78-79
 Linda West (San Diego, CA): 1980-81
 Terry Williams (Green Bay, WI): 1975-76
 Sara Wilson (Middletown, IN): 1989-90, 90-91, 91-92
 Susan Wohlford (River Forest, IL): 1988-89, 89-90, 90-91, 91-92
-X-Y-Z-
 Noriko Yokokura (Hitoyoshi, Japan): 1976-77, 77-78, 78-79
 Andrea York (Portage, WI): 1989-90
 Cathy Zorr (Oshkosh, WI): 1977-78, 78-79, 79-80, 80-81

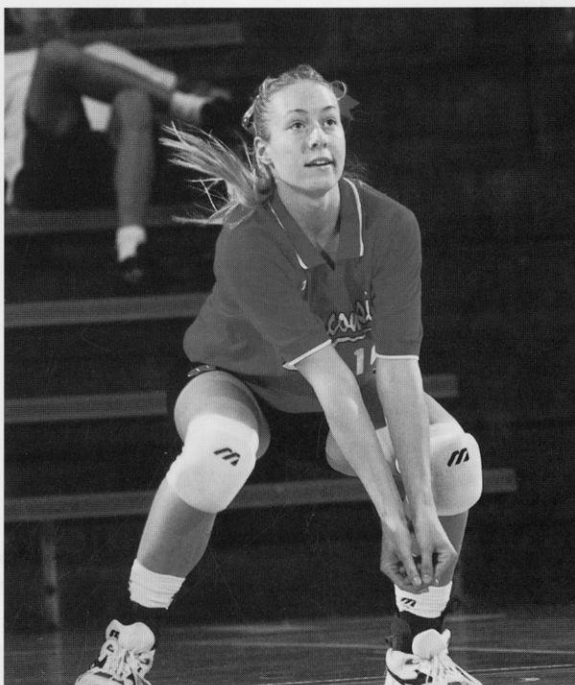

Pauline Bresky is the first Wisconsin letterwinner to come from Canada. She is a native of Scarborough, Ontario.

Single Match Records

(1982-95)

Kills	110	vs. Iowa	11-12-93
Big Ten	110	vs. Iowa	11-12-93
Total Attack Attempts	299	vs. Iowa	11-12-93
Big Ten	299	vs. Iowa	11-12-93
Highest Attack Pct.	.470	vs. Loyola-Chicago	9-16-89
Big Ten	.440	vs. Michigan State	9-21-90
Assists	96	vs. Iowa	11-12-93
Big Ten	96	vs. Iowa	11-12-93
Service Aces	25	vs. UI-Chicago	9-7-83
Big Ten	22	vs. Minnesota	9-21-83
Digs	141	vs. Iowa	10-29-88
Big Ten	141	vs. Iowa	10-29-88
Block Solos	15	vs. Eastern Kentucky	10-19-85
Big Ten	11	vs. Iowa	9-23-83
Block Assists	61	vs. Illinois-Chicago	9-3-87
Big Ten	44	vs. Indiana	11-19-88
Total Blocks	43	vs. Illinois-Chicago	9-3-87
Big Ten	39	vs. Iowa	10-20-89
	39	vs. Indiana	10-22-89

Single Season Records

(1982-95)

Kills	2089	1995
Big Ten	1167	1995
Total Attack Attempts	5617	1990
Big Ten	3191	1992
Highest Hitting Pct.	.227	1989
Big Ten	.233	1990
Assists	1882	1995
Big Ten	1048	1995
Service Aces	315	1983
Big Ten	133	1983
Digs	2358	1990
Big Ten	1340	1990
Block Solos	167	1990
Big Ten	69	1985
Block Assists	672	1995
Big Ten	362	1995
Total Blocks	484	1990
Big Ten	245	1990

Total Team Blocks=Block solos + 1/2 block assists

Note: Volleyball statistics have been kept since 1982.

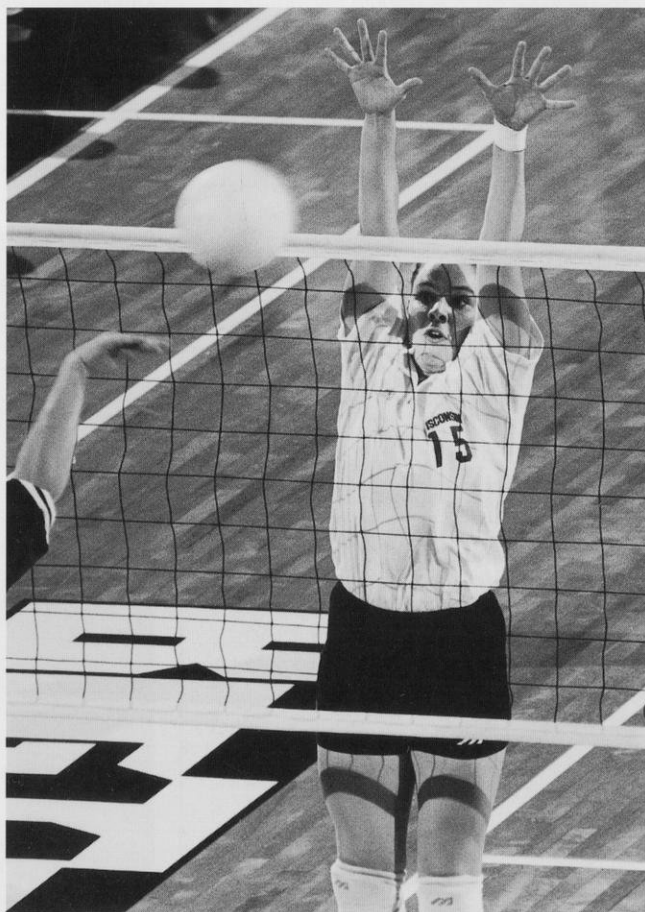
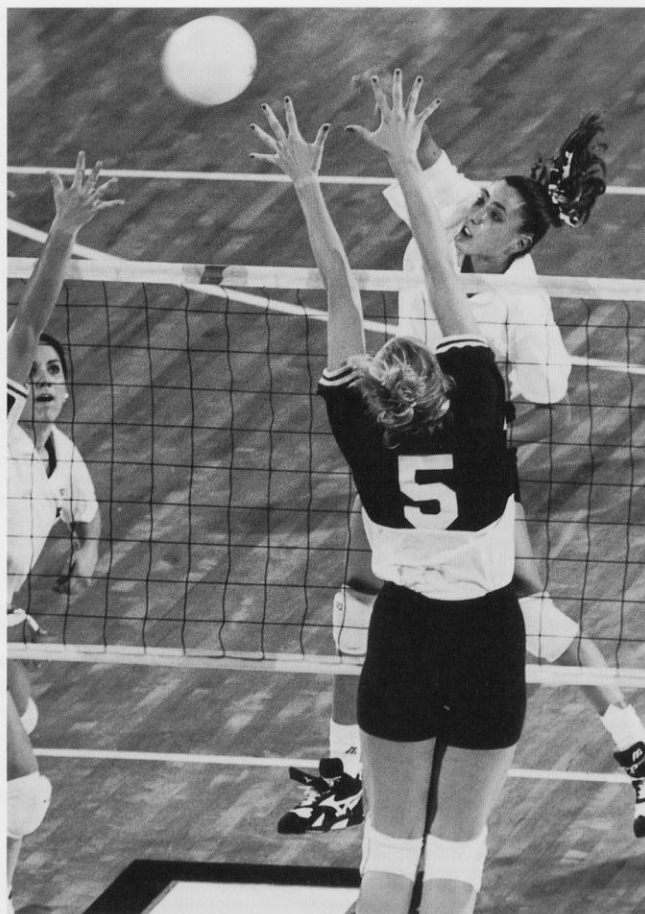

TOP: Wisconsin set the season record for kills in 1995 with 2,089. As a sophomore, Heather Dodaro finished second on the team with 3.53 kills per game.
BOTTOM: The Badgers set the season record for block assists with 672 in 1995. Amy Lee averaged 1.07 blocks per game, second on the team.

Single Match Records

(1982-95)

Kills	34	Brigitte Lourey	vs. Iowa	11-12-93
Big Ten	34	Brigitte Lourey	vs. Iowa	11-12-93
Total Attack Attempts	101	Brigitte Lourey	vs. Iowa	11-12-93
Big Ten	101	Brigitte Lourey	vs. Iowa	11-12-93
Highest Attack Pct. (min. 5 attempts per game)	.750	Arlisa Hagan (9K-0E-12TA)	vs. UW-Milwaukee	9-17-90
Big Ten	.640	Lisa Boyd (16K-0E-25TA)	vs. Michigan	11-23-90
Assists	86	Laura Abbinante	vs. Iowa	11-12-93
Big Ten	86	Laura Abbinante	vs. Iowa	11-12-93
Service Aces	8	Megan Scott	vs. Eastern Illinois	9-3-83
	8	Susan Wohlford	vs. UW-Milwaukee	9-12-88
Big Ten	8	Margie Kaminski	vs. Michigan	10-31-87
Digs	44	Susan Wohlford	vs. Iowa	10-20-90
Big Ten	44	Susan Wohlford	vs. Iowa	10-20-90
Block Solos	9	Julie Fautsch	vs. Juniata College	9-19-86
Big Ten	8	Megan Scott	vs. Iowa	9-23-83
Block Assists	14	Alison Abraham	vs. Indiana	11-19-88
Big Ten	14	Alison Abraham	vs. Indiana	11-19-88
Total Blocks	17	Arlisa Hagan	vs. Loyola Marymount	9-6-90
	17	Tracy Tiffany	vs. Illinois-Chicago	9-5-87
Big Ten	15	Lisa Boyd	vs. Michigan State	9-25-88
	15	Lisa Boyd	vs. Iowa	10-20-90

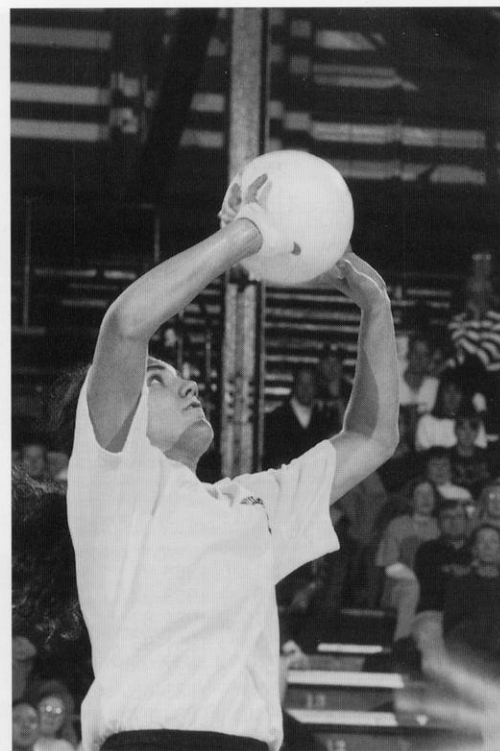

As a junior Laura Abbinante set the UW season record for assists with 1,653. She also holds the match record of 86.



As a freshman, Marisa Mackey set the season record for service aces with 68. She also averaged 2.62 kills per game starting at outside hitter.

Single Season Records

(1982-95)

Kills	628	Amy Lee	1995
Big Ten	367	Joanna Grotenhuis	1994
Total Attack Attempts	1468	Amy Lee	1995
Big Ten	942	Joanna Grotenhuis	1994
Highest Attack Pct. (min. 5 attempts per game)	.332	Arlisa Hagan	1990
Big Ten	.323	Lisa Boyd	1990
Assists	1653	Laura Abbinante	1995
Big Ten	917	Laura Abbinante	1994
Service Aces	68	Marisa Mackey	1995
Big Ten	40	Margie Kaminski	1987
Digs	560	Susan Wohlford	1990
Big Ten	336	Susan Wohlford	1988
Block Solos	56	Lisa Boyd	1990
Big Ten	31	Lisa Boyd	1990
Block Assists	181	Heather Dodaro	1995
Big Ten	95	Heather Dodaro	1995
Total Blocks	206	Lisa Boyd	1990
Big Ten	118	Lisa Boyd	1990

Total Individual Blocks = Block Solos + Block Assists

Note: Volleyball statistics have been kept since 1982.

Name	Mark	Yrs	No. Seasons
Kills			
1. Arlisa Hagan	1495	1989-92	4
2. Kristen Roman	1161	1984-87	4
3. Susan Wohlford	1132	1988-91	4
4. Brigitte Lourey	1016	1991-93	3
5. Joanna Grotenhuis	1009	1992-94	3
6. Margie Kaminski	924	1984-87	4
7. Julie Fautsch	901	1983-86	4
8. Lisa Boyd	899	1987-90	4
9. Amy Lee	840	1994-95	2
10. Laurie Smith	764	1991-94	4
11. Heather Dodaro	738	1994-95	2
12. Megan Scott	680	1982-83	2
13. Tracy Tiffany	676	1984-87	4
14. Alison Abraham	665	1988-90	3
15. Mary Penosky	661	1987-88, 90	3

Total Attack Attempts

1. Susan Wohlford	3814	1988-91	4
2. Arlisa Hagan	3701	1989-92	4
3. Kristen Roman	3610	1984-87	4
4. Brigitte Lourey	2874	1991-93	3
5. Joanna Grotenhuis	2583	1992-94	3
6. Julie Fautsch	2433	1983-86	4
7. Margie Kaminski	2310	1984-87	4
8. Lisa Boyd	2260	1987-90	4
9. Mary Penosky	2191	1987-88, 90	3
10. Laurie Smith	2039	1991-94	4

Hitting Percentage

(400 attempts minimum)

1. Lisa Boyd	.286	1987-90	4
2. Megan Scott	.284	1982-83	2
3. Margie Kaminski	.276	1984-87	4
4. Arlisa Hagan	.272	1989-92	4
5. Holly Smith	.270	1993-95	3
6. Joanna Grotenhuis	.266	1992-94	3
7. Amy Lee	.232	1994-95	2
8. Heather Dodaro	.229	1994-95	2
9. Marianne Kelm	.227	1988-89	2
10. Sara Wilson	.213	1989-91	3

Assists

1. Laura Abbinante	4488	1993-95	4
2. Liz Tortorello	4107	1988-91	4
3. Susan Temple	2478	1986-89	4
4. Sue Gilmeister	1962	1983-85	3
5. Kristin Sobocinski	1312	1990-93	4
6. Lori Lang	761	1985-88	4
7. Mary Penosky	537	1987-88, 90	3
8. Laura Skaathun	492	1983	1
9. Donna Reilly	377	1982-83	2
10. Michelle Miller	328	1992	1

Service Aces

1. Margie Kaminski	166	1984-87	4
2. Susan Wohlford	154	1988-91	4
3. Susan Temple	146	1986-89	4
4. Liz Tortorello	135	1988-91	4
5. Kristen Roman	115	1984-87	4
6. Jaime Smith	105	1992-95	4
7. Sue Gilmeister	101	1983-85	3
8. Laura Abbinante	100	1993-95	3
9. Kristin Sobocinski	93	1990-93	4
10. Brigitte Lourey	90	1991-93	3



Laura Abbinante became Wisconsin's all-time assist leader as a junior. She currently has 4,488 assists in her career and is on track to become the Big Ten's all-time assist leader. The current record is 6,024 set by Minnesota's Sharon Oesterling.

Digs

1. Susan Wohlford	1920	1988-91	4
2. Kristen Roman	1107	1984-87	4
3. Margie Kaminski	1105	1984-87	4
4. Lisa Boyd	1034	1987-90	4
5. Laura Abbinante	1001	1993-95	3
6. Liz Tortorello	993	1988-91	4
7. Mary Penosky	944	1987-88, 90	3
8. Laurie Smith	911	1991-94	4
9. Susan Temple	890	1986-89	4
10. Julie Fautsch	879	1983-86	4

Block Solos

1. Arlisa Hagan	162	1989-92	4
2. Julie Fautsch	132	1983-86	4
3. Lisa Boyd	113	1987-90	4
4. Megan Scott	82	1982-83	2
5. Tracy Tiffany	67	1984-87	4
6. Connie Venzke	65	1984-87	4
7. Sue Gilmeister	55	1983-85	3
8. Kristen Roman	41	1984-87	4
9. Jeanette Simenson	41	1988-91	4
10. Heather Dodaro	40	1994-95	2

Block Assists

1. Arlisa Hagan	465	1989-92	4
2. Lisa Boyd	410	1987-90	4
3. Julie Fautsch	342	1983-86	4
4. Heather Dodaro	340	1994-95	2
5. Laurie Smith	319	1991-94	4
6. Connie Venzke	318	1984-87	4
7. Tracy Tiffany	264	1984-87	4
8. Holly Smith	260	1993-95	3
9. Margie Kaminski	241	1984-87	4
10. Laura Abbinante	238	1992-95	3

Total Blocks*

1. Arlisa Hagan	618	1989-92	4
2. Lisa Boyd	523	1987-90	4
3. Julie Fautsch	474	1983-86	4
4. Connie Venzke	383	1984-87	4
5. Heather Dodaro	380	1994-95	2
6. Laurie Smith	349	1991-94	4
7. Tracy Tiffany	331	1984-87	4
8. Holly Smith	287	1993-95	3
9. Margie Kaminski	267	1984-87	4
10. Laura Abbinante	261	1993-95	3

* Total Blocks=Block Solos + Block Assists

Records

Team

Kills

Wisconsin	92	vs. Iowa	10-29-88
Opponent	95	Indiana	11-19-88

Total Attack Attempts

Wisconsin	295	vs. Iowa	10-29-88
Opponent	283	Indiana	11-19-88

Highest Attack Pct.

Wisconsin	.433	vs. Valparaiso	9-15-89
Opponent	.369	Illinois	11-7-87

Assists

Wisconsin	90	vs. Iowa	10-29-88
Opponent	87	Indiana	11-19-88

Service Aces

Wisconsin	25	vs. UI-Chicago	9-7-83
Opponent	13	Loyola	9-11-93
	13	Illinois	10-7-88
	13	Michigan	11-2-85

Digs

Wisconsin	141	vs. Iowa	10-29-88
Opponent	146	Indiana	11-19-88

Block Solos

Wisconsin	13	vs. UI-Chicago	9-3-87
Opponent	10	Ohio State	9-23-89

Block Assists

Wisconsin	61	vs. UI-Chicago	9-3-87
Opponent	43	Iowa	10-29-88

Total Blocks

Wisconsin	43	vs. UI-Chicago	9-3-87
Opponent	21	Ohio State	9-23-89

Individual

Kills

Wisconsin	28	Joanna Grotenhuis vs. South Florida	12-1-93
Opponent	33	Petra Laverman, Illinois	10-13-90

Total Attack Attempts

Wisconsin	67	Kristen Roman vs. Ohio State	11-9-84
Opponent	97	Jill Beggs, Indiana	11-19-88

Highest Attack Pct.

Wisconsin	.727	Jeannette Simenson vs. Illinois	10-4-89
Opponent	.727	Kirsten Gleis, Illinois	11-7-92

Assists

Wisconsin	75	Liz Tortorello vs. Indiana	11-2-90
Opponent	81	Joy Jordan, Indiana	11-19-88

Service Aces

Wisconsin	7	Tracy Tiffany vs. Western Illinois	9-5-87
	7	Sonya Rencevicz vs. UW-LaCrosse	9-16-82
Opponent	7	Andrea Gonzalez, Minnesota	11-27-87
	7	Debbie McDonald, Purdue	11-6-87

Digs

Wisconsin	32	Sue Wohlford vs. Illinois	10-13-90
	32	Sue Wohlford vs. Indiana	11-19-88
Opponent	35	Christine Rehor, Illinois State	10-2-85

Block Solos

Wisconsin	5	Lisa Boyd vs. Pittsburgh	8-31-90
	5	Connie Venzke vs. Michigan State	10-25-86
	5	Megan Scott vs. UW-LaCrosse	9-16-82
Opponent	7	Beth Hendricks, Valparaiso	9-16-89

Block Assists

Wisconsin	14	Alison Abraham vs. Indiana	11-19-88
Opponent	13	Toni Zehr, Iowa	10-29-88

Total Blocks

Wisconsin	17	Tracy Tiffany vs. UI-Chicago	9-3-87
Opponent	14	Toni Zehr, Iowa	10-29-88

Miscellaneous

Longest home winning streak: 17, 1990 to 1991

Longest home losing streak: 6, 1984 to 1985

Longest home conference winning streak: 15, 1989 to 1991

Longest home conference losing streak: 14, 1983 to 1985

Current home winning streak: 1 match

Longest home match: 2:55 vs. Indiana, 11-19-88

Shortest home match: 52 minutes vs. DePaul, 9-7-94

Consecutive home game win streak: 26, 1993 to 1994

Consecutive home game loss streak: 9, 1983 to 1984

Home record: 196-95-7 (.669, 22 years)



The Wisconsin Field House has been the site of a number of record-setting attendances including this crowd of 10,935 which saw Wisconsin defeat Illinois in the first round of the 1990 NCAA tournament.

Top 25 Wisconsin Match Attendances

	Date	Opponent (Rank)	Attendance
1.	November 30, 1990 *	vs. Illinois	10,935
2.	October 4, 1991	vs. Minnesota	6,089
3.	December 6, 1991 *	vs. Bowling Green State	6,006
4.	October 18, 1991	vs. Michigan	5,522
5.	October 14, 1994	vs. Penn State (#4)	4,391
6.	November 12, 1990	vs. Minnesota	4,335
7.	November 3, 1990	vs. Ohio State (#14)	4,065
8.	October 15, 1994	vs. Ohio State (#6)	3,750
9.	September 1, 1993	vs. Stanford (#1)	3,648
10.	November 8, 1991	vs. Ohio State (#14)	3,340
11.	November 11, 1990	vs. Iowa	3,305
12.	November 5, 1994	vs. Illinois	3,234
13.	October 5, 1991	vs. Iowa	3,002
14.	September 7, 1991	vs. USC (#18)	2,921
15.	November 22, 1991	vs. Penn State (#15)	2,918
16.	November 2, 1990	vs. Indiana	2,868
17.	November 19, 1994	vs. Iowa	2,750
18.	October 6, 1995	vs. Northwestern	2,704
19.	October 16, 1992	vs. Ohio State (#14)	2,685
20.	October 7, 1995	vs. Purdue	2,618
21.	November 11, 1995	vs. Michigan State (#5)	2,578
22.	October 20, 1995	vs. Illinois (#21)	2,438
23.	October 27, 1995	vs. Penn State (#7)	2,387
24.	September 24, 1994	vs. Michigan	2,336
25.	November 30, 1991	vs. Purdue	2,319

* NCAA Tournament Match

1995 NCAA Division I Volleyball Attendance Averages

Rank	School	Total	Matches	Avg
1.	Hawaii	145,006	24	6,042
2.	Nebraska	66,583	17	3,917
3.	Florida	48,629	19	2,559
4.	Illinois	32,856	14	2,347
5.	Texas	25,192	12	2,099
6.	Illinois State	26,253	13	2,019
7.	Wisconsin	26,811	14	1,915
8.	Washington State	29,027	16	1,814
9.	Stanford	29,765	17	1,751
10.	Pacific	26,171	16	1,636
11.	Michigan State	31,799	20	1,590
12.	UCLA	20,304	13	1,562
13.	Minnesota	15,983	11	1,453
14.	Kansas	18,406	13	1,415
15.	Penn State	22,228	16	1,390
16.	Purdue	17,784	13	1,368
17.	Northern Iowa	19,075	14	1,363
18.	Brigham Young	15,895	14	1,135
19.	New Mexico	14,889	14	1,064
20.	Kansas State	13,421	13	1,032

Wisconsin has ranked among the top 10 in national attendance average for the last five years including a second-place ranking in 1991.

Wisconsin Year-by-Year Averages

Year	Total	Overall Matches	Average
1995	26,811	14	1,915
1994	30,788	16	1,924
1993	23,496	15	1,566
1992	23,046	16	1,440
1991	48,898	17	2,639
1990	39,580	18	2,199
1989	12,265	15	818
1988	5,994	14	428
1987	5,678	17	334
1986	3,205	14	229
1985	2,554	12	213
1984	2,361	10	236

Year	Total	Big Ten Matches	Average
1995	22,179	10	2,218
1994	25,978	10	2,598
1993	15,608	10	1,560
1992	18,444	10	1,844
1991	30,152	10	3,015
1990	22,069	9	2,452
1989	9,348	9	1,039
1988	4,462	9	496
1987	3,290	9	435
1986	2,226	9	247
1985	2,271	9	252
1984	1,259	6	210

Wisconsin has finished in the top three in Big Ten Conference volleyball attendance the last four years including leading the league in 1990, '91 and '94.

Top 10 All-Time National Match Attendances

1.	11,529	Colorado at Nebraska, 1995
2.	11,155	NCAA Final, Madison, WI, 1993
3.	11,032	UCLA at Nebraska, 1991
4.	10,935	Illinois at Wisconsin, 1990
5.	10,645	Western Michigan at Purdue, 1985
6.	10,225	Michigan State at Hawaii, 1995
	10,225	Arizona State at Hawaii, 1995
	10,225	Louisville at Hawaii, 1995
	10,225	Long Beach State at Hawaii, 1995
	10,225	Long Beach State at Hawaii, 1995

Wisconsin set the then-all-time match attendance record when it played host to the 1993 NCAA Women's Volleyball Championship. Wisconsin holds the No. 2, and No. 4 all-time highest collegiate attendance figures and holds the NCAA Championship tournament record of 21,085 for the two-day event.

BIG TEN CONFERENCE

Illinois

Indiana

Iowa

Michigan

Michigan State

Minnesota

Northwestern

Ohio State

Penn State

Purdue

Wisconsin

The University of Wisconsin benefits from the interest and media exposure associated with the Big Ten Conference, one of the premier athletic conferences in the nation. Big Ten women's athletics programs take pride in leading the nation in basketball and volleyball attendance, and in receiving more network and cable television exposure than any conference in the nation.

Begun in 1895, the Intercollegiate Conference of Faculty Representatives (popularly known as the Big Ten) has changed little from its original philosophy of faculty control of athletics with emphasis on the student-athlete. The conference is celebrating its centennial anniversary during 1995-96 season.

The women's athletics programs became affiliated with the Conference officially in 1981, although unofficial conference championships had been held among the member institutions since 1972. Penn State became the 11th university to join the conference in 1991.

As a Big Ten school, Wisconsin women athletes compete in conference championships in basketball, cross country, golf, soccer, softball, swimming and diving, tennis, indoor and outdoor track and field, and volleyball.

The Big Ten Conference volleyball champion is determined by the match record within the conference. The teams play a double, round-robin schedule with all teams playing each other twice, both at home and away, for a total of 20 matches.

The conference champion earns an automatic bid to the NCAA tournament. In 1994, the Big Ten was represented by five universities in the NCAA Volleyball Championship. Michigan State University advanced to the NCAA Championship losing in the semifinals.

For five consecutive years, the Big Ten Conference has led the nation in volleyball attendance. In 1995, six schools finished in the top 20 in attendance, and overall the league drew a total of 176,881 spectators for the season. The University of Illinois led the conference and finished fourth in the nation in attendance averaging 2,347 spectators per match. Wisconsin was seventh averaging 1,915; Michigan State finished 11th with a 1,590 average; Minnesota was 13th averaging 1,453; Penn State averaged 1,390 to finish 15th; and Purdue was 16th average 1,368.

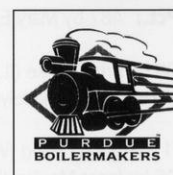
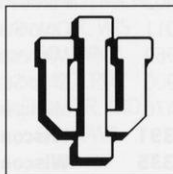

Match Records

Individual Single Match

- Most Kills:** 44 by Erin Borske (ILL) vs. Penn State, 9-23-95
- Most Total Attempts:** 108 by Jill Beggs (IND) vs. Iowa, 11-5-88
- Best Hitting Pct (Min. 11 TA):** 1.000 by Debbie McDonald (PUR) vs. N.C. State, 9-25-87
- Most Block Solos:** 9 by Julie Fautsch (WIS) vs. Juniata, 9-16-86
- Most Block Assists:** 16 by Donna Gill (PUR) vs. Indiana, 10-21-92
- 16 by Amy Warner (PUR) vs. Indiana, 10-21-92
- Most Total Blocks:** 17 by Arlisa Hagan (WIS) vs. Loyola-Marymount, 9-6-90
- 17 by Tracy Tiffany (WIS) vs. Illinois-Chicago, 9-3-87
- Most Service Aces:** 13 by Jill Halsted (MINN) vs. Iowa State, 10-14-81
- Most Digs:** 44 by Susan Wohlford (WIS) vs. Iowa, 10-20-90
- Most Assists:** 102 by Barb Winsett (ILL) vs. Nebraska, 11-11-89

Team Single Match

- Most Kills:** 121 by Illinois vs. Nebraska, 11-11-89
- Most Total Attempts:** 314 by Indiana vs. Iowa, 11-5-88
- Best Hitting Pct.:** .635 by Illinois vs. Northeastern Illinois, 9-1-92
- Most Block Solos:** 23 by Iowa vs. Eastern Illinois, 9-16-83
- Most Block Assists:** 61 by Wisconsin vs. Illinois-Chicago, 9-3-87
- Most Total Blocks:** 43.5 (13 BS, 61 BA) by Wisconsin vs. Illinois-Chicago, 9-3-87
- Most Service Aces:** 33 by Michigan State vs. Minnesota, 10-7-88
- Most Digs:** 175 by Michigan vs. Wisconsin, 9-21-85
- Most Assists:** 108 by Illinois vs. Purdue, 10-22-86

Season Records

Individual Season Per Game Averages

- Best Hitting Pct.:** .487 by Mary Eggers (ILL), 1987
- Most Kills:** 5.88 by Erin Borske (ILL), 1995
- Most Service Aces:** 82 by Madelyn Meneghetti (NU), 1984
- Most Blocks:** 1.74 by Lisa Boyd (WIS), 1990
- Most Digs:** 5.06 by Janet Moylan (IOWA), 1990
- Most Assists:** 15.55 by Jen Boleyn (OSU), 1995



The 1993 NCAA Division I Women's Volleyball Championship held at the Wisconsin Field House drew a record crowd of 11,155 for the championship match. Wisconsin will also play host to the 1998 NCAA Division I Women's Volleyball Championship on Dec. 17 and 19 in the soon-to-be-completed Kohl Center.

Big Ten Top 30 Match Attendances

1.	11,155	Penn State vs. Long Beach State *	Madison, WI	12-18-93
2.	10,935	Wisconsin vs. Illinois	Madison, WI	11-30-90
3.	10,645	Purdue vs. Western Michigan	West Lafayette, IN	10-29-85
4.	9,930	Penn State vs. Brigham Young *	Madison, WI	12-16-93
5.	6,089	Wisconsin vs. Minnesota	Madison, WI	10-4-91
6.	6,046	Minnesota vs. Purdue	Minneapolis, MN	9-28-90
7.	6,006	Wisconsin vs. Bowling Green State	Madison, WI	12-6-91
8.	6,002	Minnesota vs. Notre Dame	Minneapolis, MN	12-10-93
9.	5,522	Wisconsin vs. Michigan	Madison, WI	10-18-91
10.	5,402	Purdue vs. Ohio State	West Lafayette, IN	11-15-91
11.	5,011	Ohio State vs. Minnesota	Columbus, OH	11-11-89
12.	4,969	Minnesota vs. Colorado	Minneapolis, MN	12-2-89
13.	4,900	Ohio State vs. Penn State	Columbus, OH	11-23-94
14.	4,476	Michigan State vs. Ohio State	East Lansing, MI	11-18-95
15.	4,391	Wisconsin vs. Penn State	Madison, WI	10-14-94
16.	4,335	Wisconsin vs. Minnesota	Madison, WI	11-12-90
17.	4,316	Illinois vs. Stanford	Champaign, IL	12-11-92
18.	4,271	Illinois vs. Ohio State	Champaign, IL	12-4-92
19.	4,123	Illinois vs. Nebraska	Champaign, IL	12-10-92
20.	4,065	Wisconsin vs. Ohio State	Madison, WI	11-3-90
21.	4,050	Illinois vs. Ohio State	Champaign, IL	10-18-91
	4,050	Illinois vs. Penn State	Champaign, IL	10-27-92
23.	3,877	Wisconsin vs. Ohio State	Columbus, OH	11-11-94
24.	3,869	Minnesota vs. Michigan State	Minneapolis, MN	11-10-89
25.	3,800	Illinois vs. Penn State	University Park, PA	9-26-92
26.	3,750	Wisconsin vs. Ohio State	Madison, WI	10-15-94
27.	3,658	Ohio State vs. Penn State	Columbus, OH	10-14-92
28.	3,648	Wisconsin vs. Stanford	Madison, WI	9-1-93
29.	3,513	Illinois vs. Michigan State	Champaign, IL	10-24-92
30.	3,500	Michigan at Penn State	University Park, PA	10-10-92

* NCAA Semifinal and Championship Records

1995 Big Ten Conference Standings

Place	School	Big Ten	Pct.	Overall	Pct.
1.	Michigan State +	19-1	.950	34-3	.919
2.	Ohio State +	16-4	.800	22-8	.733
3.	Penn State +	14-6	.700	27-8	.771
4.	Indiana +	12-8	.600	20-14	.588
	Illinois +	12-8	.600	24-9	.727
6.	Michigan ^	11-9	.550	19-15	.559
7.	Wisconsin ^	9-11	.450	22-15	.595
8.	Minnesota	7-13	.350	13-17	.433
9.	Purdue	6-14	.300	8-20	.286
10.	Iowa	3-17	.150	10-21	.323
11.	Northwestern	1-19	.050	5-25	.167

+ NCAA Qualifier

^ NIVC Qualifier

1995 Big Ten Statistical Leaders

Hitting Efficiency

1.	Val Sterk, JR, MSU	.404
2.	Jenny Jackson, SR, OSU	.342
3.	Suzy O'Donnell, SR, MICH	.337
4.	Kelly Scherr, JR, ILL	.329
5.	Brooke White, JR, PUR	.328
6.	Megan Stettin, SR, ILL	.317
7.	Paula Prentice, FR, ILL	.306
8.	Julie Flatley, SO, IND	.303
9.	Terri Zemaitis, SO, PSU	.297
10.	Sherri Helman, JR, OSU	.294
11.	Zeynep Ton, SR, PSU	.287
	Erin Borske, SO, ILL	.287
13.	Dana Cooke, JR, MSU	.285
14.	Jodi Niswender, JR, PSU	.284
15.	Jenna Wrobel, FR, MSU	.282
	Holly Smith, JR, WIS	.282

Kills

1.	Erin Borske, SO, ILL	5.95
2.	Katrien DeDecker, JR, MINN	5.16
3.	Terri Zemaitis, SO, PSU	5.00
4.	Tricia Stragliotto, SR, OSU	4.74
5.	Amy Lee, SO, WIS	4.62
6.	Jenna Wrobel, FR, MSU	4.59
7.	Lauri Grimes, JR, PUR	4.39
8.	Jenny Jackson, SR, OSU	4.30
	Shannon Brownlee, SR, MICH	4.30
10.	Jennifer Webb, JR, IOWA	4.01

Blocks

1.	Terri Zemaitis, SO, PSU	1.64
2.	Dana Cooke, JR, MSU	1.58
3.	Heather Dodaro, SO, WIS	1.54
4.	Sherri Helman, JR, OSU	1.42
	Val Sterk, JR, MSU	1.42
6.	Heidi Foesch, SR, MINN	1.21
7.	Tiffany McDaniel, SR, IOWA	1.15
8.	Jenny Jackson, SR, OSU	1.11
9.	Cori Richard, SO, MSU	1.10
	Kelly Scherr, JR, ILL	1.10

Service Aces

1.	Marisa Mackey, FR, WIS	0.50
	Jennifer Magelssen, FR, IND	0.50
3.	Zeynep Ton, SR, PSU	0.37
4.	Lisa Dockray, SR, IOWA	0.36
	Jenny Jackson SR, OSU	0.36
6.	Kelli Kerkhoff, JR, PUR	0.34
7.	Jill Oelschlager, JR, IOWA	0.33
8.	Linnea Mendoza, SO, MICH	0.32
	Courtney DeBolt, SR, MSU	0.32
10.	Dana Cooke, JR, MSU	0.30

Assists

1.	Jen Boleyn, JR, OSU	15.45
2.	Carolien Dikhoff, JR, ILL	14.51
3.	Courtney DeBolt, SR, MSU	13.43
4.	Samantha Spink, FR, PSU	12.93
5.	Linnea Mendoza SO, MICH	12.63
6.	Laura Abbinante, JR, WIS	12.62
7.	Becky Bauer, SO, MINN	12.05
8.	Linda Menconi, SO, PUR	11.43
9.	Michelle McElroy, SR, IND	11.17
10.	Lisa Dockray, SR, IOWA	10.65

Digs

1.	Heidi Rottinghaus, JR, PSU	4.20
2.	Angie Kammer, JR, PSU	3.99
3.	Zeynep Ton, SR, PSU	3.52
4.	Tricia Stragliotto, SR, OSU	3.44
5.	Jessica Holloway, FR, NU	3.43
6.	Erin Borske, SO, ILL	3.30
7.	Jenna Wrobel, FR, MSU	3.23
8.	Lauren Burny, SO, WIS	3.20
9.	Veronica Morales, SO, MSU	3.11
10.	Keri Byrne, SO, OSU	3.07

1995 All-Big Ten

All-Conference Team

Erin Borske, SO, OH, Illinois
 Jenny Jackson, SR, MB, Ohio State
 Terri Zemaitis, SO, MH, Penn State
 Tricia Stragliotto, SR, OH, Ohio State
 Val Sterk, JR, MH, Michigan State
 Dana Cooke, JR, MB, Michigan State
 Laura Abbinante, JR, S, Wisconsin
 Jenna Wrobel, FR, OH, Michigan State
 Katrien DeDecker, JR, MH, Minnesota
 Zeynep Ton, SR, OH, Penn State
 Julie Flatley, SO, OH, Indiana
 Shannon Brownlee, SR, OH, Michigan
 Jen Boleyn, JR, S, Ohio State

Honorable Mention

Carolien Dikhoff, JR, S, Illinois
 Michelle McElroy, SR, S, Indiana
 Jen Magelssen, FR, OH, Indiana
 Jennifer Webb, JR, OH, Iowa
 Courtney DeBolt, SR, S, Michigan State
 Veronica Morales, SO, OH, Michigan State
 Sherri Helman, JR, MB, Ohio State
 Angie Kammer, JR, OH, Penn State
 Brooke White, JR, MB, Purdue

Player of the Year

Terri Zemaitis, SO, MH, Penn State

Freshman of the Year

Jenna Wrobel, Michigan State

Coach of the Year

Chuck Erbe, Michigan State

Wednesday, September 25

Illinois at Iowa, 7:00 p.m.

Friday, September 27

Michigan at Iowa, 7:00 p.m.
 Ohio State at Wisconsin, 7:00 p.m.
 Penn State at Minnesota, 7:00 p.m.
 Michigan State at Indiana, 7:30 p.m.
 Northwestern at Purdue, 7:30 p.m.

Saturday, September 28

Michigan at Illinois, 7:30 p.m.
 Ohio State at Minnesota, 7:00 p.m.
 Penn State at Wisconsin, 7:00 p.m.
 Michigan State at Purdue, 7:30 p.m.
 Northwestern at Indiana, 7:30 p.m.

Wednesday, October 2

Michigan State at Northwestern, 7:30 p.m. (TV*)

Friday, October 4

Michigan at Michigan State, 7:00 p.m. EST
 Indiana at Ohio State, 7:30 p.m. EST
 Purdue at Penn State, 7:30 p.m. EST
 Minnesota at Iowa, 7:00 p.m.
 Wisconsin at Illinois, 7:30 p.m.

Saturday, October 5

Michigan at Northwestern, 7:30 p.m.
 Indiana at Penn State, 7:30 p.m.
 Purdue at Ohio State, 7:30 p.m.
 Minnesota at Illinois, 7:30 p.m.
 Wisconsin at Iowa, 7:00 p.m.

Wednesday, October 9

Minnesota at Wisconsin, 7:00 p.m. (TV*)

Friday, October 11

Illinois at Purdue, 7:30 p.m.
 Iowa at Indiana, 7:30 p.m.
 Ohio State at Northwestern, 7:30 p.m. (TV*)
 Penn State at Michigan State, 7:00 p.m.
 Wisconsin at Michigan, 7:00 p.m.

Saturday, October 12

Illinois at Indiana, 7:30 p.m.
 Iowa at Purdue, 7:30 p.m.
 Ohio State at Michigan State, 7:00 p.m. EST
 Penn State at Northwestern, 7:30 p.m.
 Minnesota at Michigan, 7:00 p.m. EST

Wednesday, October 16

Penn State at Ohio State, 7:30 p.m. EST (TV*)

Friday, October 18

Michigan at Ohio State, 7:30 p.m. EST
 Indiana at Minnesota, 7:00 p.m. (TV#)
 Purdue at Wisconsin, 7:00 p.m.
 Michigan State at Iowa, 7:00 p.m.
 Northwestern at Illinois, 7:30 p.m.

Saturday, October 19

Michigan at Penn State, 7:30 p.m. EST
 Indiana at Wisconsin, 7:00 p.m.
 Purdue at Minnesota, 7:00 p.m.
 Michigan State at Illinois, 7:30 p.m.
 Northwestern at Iowa, 7:00 p.m.

Wednesday, October 23

Purdue at Indiana, 7:30 p.m.

Friday, October 25

Illinois at Ohio State, 7:30 p.m. EST
 Iowa at Penn State, 7:30 p.m. EST
 Indiana at Michigan, 7:00 p.m. EST
 Minnesota at Michigan State, 7:00 p.m. EST
 Wisconsin at Northwestern, 7:30 p.m.

Saturday, October 26

Illinois at Penn State, 7:30 p.m. EST
 Iowa at Ohio State, 7:30 p.m. EST
 Purdue at Michigan, 7:00 p.m. EST
 Minnesota at Northwestern, 7:30 p.m.
 Wisconsin at Michigan State, 7:00 p.m. EST

Wednesday, October 30

Northwestern at Michigan State, 7:00 p.m. EST

BIG TEN MEDIA ROW TELEPHONES

ILLINOIS	(217) 244-0089
INDIANA	(812) 855-4812
IOWA	(319) 335-7284
MICHIGAN	(313) 764-3532
MICHIGAN STATE	(517) 355-8331
MINNESOTA	(612) 626-1394
NORTHWESTERN	(847) 491-8852
OHIO STATE	(614) 292-1813
PENN STATE	(814) 863-3516
PURDUE	(317) 496-6779
WISCONSIN	(608) 263-2249

Friday, November 1

Illinois at Minnesota, 7:00 p.m.
 Iowa at Wisconsin, 7:00 p.m.
 Ohio State at Purdue, 7:30 p.m. EST
 Penn State at Indiana, 7:30 p.m. EST
 Northwestern at Michigan, 7:00 p.m. EST

Saturday, November 2

Illinois at Wisconsin, 7:00 p.m.
 Iowa at Minnesota, 7:00 p.m.
 Ohio State at Indiana, 7:30 p.m. EST
 Penn State at Purdue, 7:30 p.m. EST
 Michigan State at Michigan, 7:00 p.m. EST

Wednesday, November 6

Wisconsin at Minnesota, 7:00 p.m.

All Times Central Unless Indicated**Friday, November 8**

Michigan at Minnesota, 7:00 p.m.
 Indiana at Illinois, 7:30 p.m.
 Purdue at Iowa, 7:00 p.m.
 Michigan State at Ohio State, 7:30 p.m. EST
 Northwestern at Penn State, 7:30 p.m. EST

Saturday, November 9

Michigan at Wisconsin, 7:00 p.m.
 Indiana at Iowa, 7:00 p.m.
 Purdue at Illinois, 7:30 p.m.
 Michigan State at Penn State, 7:30 p.m. EST (TV#)
 Northwestern at Ohio State, 7:30 p.m. EST

Wednesday, November 13

Ohio State at Penn State, 7:30 p.m. EST

Friday, November 15

Illinois at Michigan State, 7:00 p.m. EST
 Iowa at Northwestern, 7:30 p.m.
 Penn State at Michigan, 7:00 p.m. EST
 Minnesota at Purdue, 7:30 p.m. EST
 Wisconsin at Indiana, 7:30 p.m. EST

Saturday, November 16

Illinois at Northwestern, 7:30 p.m. EST
 Iowa at Michigan State, 7:00 p.m. EST
 Ohio State at Michigan, 7:00 p.m. EST (TV#)
 Minnesota at Indiana, 7:30 p.m. EST
 Wisconsin at Purdue, 7:30 p.m. EST

Wednesday, November 20

Indiana at Purdue, 7:30 p.m. EST

Friday, November 22

Michigan at Purdue, 7:30 p.m. EST
 Ohio State at Iowa, 7:00 p.m.
 Penn State at Illinois, 7:30 p.m. (TV#)
 Michigan State at Wisconsin, 7:00 p.m.
 Northwestern at Minnesota, 7:00 p.m.

Saturday, November 23

Michigan at Indiana, 7:30 p.m. EST
 Ohio State at Illinois, 7:30 p.m.
 Penn State at Iowa, 7:00 p.m.
 Michigan State at Minnesota, 7:00 p.m.
 Northwestern at Wisconsin, 7:00 p.m.

Wednesday, November 27

Iowa at Illinois, 7:30 p.m.

Friday, November 29

Illinois at Michigan, 7:00 p.m. EST
 Indiana at Northwestern, 7:30 p.m.
 Purdue at Michigan State, 7:00 p.m. EST
 Minnesota at Ohio State, 7:30 p.m. EST
 Wisconsin at Penn State, 7:30 p.m. EST

Saturday, November 30

Iowa at Michigan, 7:00 p.m. EST
 Indiana at Michigan State, 7:00 p.m. EST
 Purdue at Northwestern, 7:30 p.m.
 Minnesota at Penn State, 7:30 p.m. EST
 Wisconsin at Ohio State, 7:30 p.m. EST

TV*—SportsChannel Chicago
 TV#—ESPN2

UNIVERSITY OF ILLINOIS

Friday, October 4
at Champaign, IL
—7:30 p.m. CST

Saturday, November 2
at Madison, WI
—7:00 p.m. CST



Location: Champaign, Illinois

Enrollment: 36,121

Division: NCAA I

Colors: Orange and blue

Nickname: Fighting Illini

Home Arena (Capacity): Huff Hall (4,500)

1995 Record: 24-9

1995 Big Ten Record/Place: 12-8/4th (tie)

1995 Season Highlights: Defeated Georgia, 3-1, in the first round of the NCAA tournament; lost to Texas, 0-3, in the second round

Starters Returning/Lost: 3/3

Letterwinners Returning/Lost: 6/6

Head Coach: Don Hardin

School Record: First year

Career Record: 182-74 (8 years)

Assistant Coaches: Jeff Hulsmeier, Tarnisha Thompson

Volleyball Office: (217) 333-8607

Sports Information: Marty Kaufmann

Telephone: (217) 333-1391

Home Phone: (217) 259-5910

Fax Phone: (217) 333-5540

Press Row: (217) 244-0089

Illinois On-Line: <http://www.uiuc.edu/athletics.html>

Top Illinois Returnees:

Kelly Scherr, 5-10, Sr., MB, 3.14 KPG, .329%, 1.10 BPG

Paula Prentice, 6-0, So., OH, 2.18 KPG, .306%

Mary Coleman, 5-10, So., OH, 3.62 KPG, .210%, 3.01 DPG

Newcomers:

Melissa Beitz, 5-8, Fr., S, Strausburg, IL

Tracey Marshall, 5-10, Fr., OH, Downers Grove, IL

Sara Sorrell, 6-0, Fr., MB, Muncie, IN

Annie Stoessell, 6-1, Fr., MB, Sumner, IA

Wisconsin vs. Illinois series match record: 10-33-1

Date	Place	W/L	Score
November 23, 1973	Kalamazoo, MI	L	1-2
October 4, 1975	Champaign, IL	W	2-0
October 4, 1975	Champaign, IL	L	0-2
October 31, 1975	Minneapolis, MN	L	0-2
October 9, 1976	West Lafayette, IN	L	0-2
October 28, 1976	Columbus, OH	W	2-0
October 30, 1976	Columbus, OH	L	0-2
October 1, 1977	Madison, WI	T	1-1
October 28, 1977	Madison, WI	L	0-2
November 19, 1977	Allendale, MN	L	0-2
October 27, 1978	Champaign, IL	L	0-2
November 17, 1978	Carbondale, IL	L	0-3
September 12, 1980	Chicago, IL	L	1-2
September 19, 1980	Normal, IL	L	1-2
October 4, 1980	Springfield, MO	L	1-2
October 17, 1980	Champaign, IL	W	3-2
September 18, 1982	Normal, IL	L	0-3
October 2, 1982	Madison, WI	L	2-3
October 30, 1982	Champaign, IL	L	1-3
September 16, 1983	Champaign, IL	L	0-3
October 22, 1983	Madison, WI	W	3-1
September 28, 1984	Champaign, IL	L	2-3
October 5, 1984	Madison, WI	L	0-3
September 27, 1985	Madison, WI	L	1-3

November 30, 1985	Champaign, IL	L	0-3
October 17, 1986	Champaign, IL	L	0-3
November 15, 1986	Madison, WI	L	0-3
October 9, 1987	Champaign, IL	L	0-3
November 7, 1987	Madison, WI	L	1-3
October 7, 1988	Madison, WI	L	2-3
November 5, 1988	Champaign, IL	L	0-3
October 6, 1989	Champaign, IL	L	0-3
November 4, 1989	Madison, WI	L	0-3
October 13, 1990	Madison, WI	W	3-2
November 9, 1990	Champaign, IL	W	3-1
November 30, 1990	Madison, WI	W	3-0
September 28, 1991	Champaign, IL	L	0-3
November 29, 1991	Madison, WI	W	3-2
October 9, 1992	Champaign, IL	L	0-3
November 7, 1992	Madison, WI	L	0-3
October 23, 1993	Madison, WI	L	1-3
November 19, 1993	Champaign, IL	L	0-3
October 7, 1994	Champaign, IL	L	0-3
November 5, 1994	Madison, WI	W	3-2
October 20, 1995	Madison, WI	L	1-3
November 18, 1995	Champaign, IL	W	3-1

INDIANA UNIVERSITY

Saturday, October 19
at Madison, WI
—7:00 p.m. CST

Friday, November 15
at Bloomington, IN
—7:30 p.m. EST

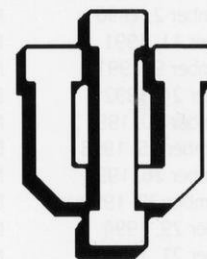

Location: Bloomington, IN

Enrollment: 36,076

Division: I

Colors: Cream and crimson

Nickname: Hoosiers

Home Arena (Capacity): Intercollegiate

Athletics Gym (2,500)

1995 Record: 20-14

1995 Big Ten Record/Place: 12-8/4th (tie)

1995 Season Highlights: Appeared in its first NCAA tournament ever losing to George Mason, 0-3, in the first round

Starters Returning/Lost: 5/1

Letterwinners Returning/Lost: 8/6

Head Coach: Katie Weismiller

School Record: 47-48 (3 years)

Career Record: 97-72 (5 years)

Assistant Coach: Jessica Kerr, Laura Stober

Volleyball Office: (812) 855-3989

Sports Information: Shelli Stewart

Telephone: (812) 855-4770

Home Phone: (812) 339-5922

Fax Phone: (812) 855-9401

Press Row: (812) 855-4812

Indiana On-Line: <http://www.indiana.edu/~athlweb/sports/>

Top Indiana Returnees:

Emily Badger, 5-10, Sr., OH, 2.85 KPG, .285%

Julie Flatley, 5-11, Jr., OH, 3.50 KPG, .303%

Jen Magelssen, 5-8, So., OH, 2.76 KPG, .182%, 3.05 DPG

Marcie Prothro, 6-0, Jr., MB, 2.27 KPG, .263%, 0.90 BPG

Melissa Rooney, 6-1, So., MB, 2.11 KPG, .252%

Newcomers:

Cydrice Carter, 5-10, Fr., MB, Houston, TX

Ryann Conners, 5-11, Fr., OH, Oak Lawn, IL

Laura Mettes, 6-0, Fr., MB, Otterbein, IN

Kristina Sanderson, 5-7, Fr., S, Lisle, IL

Wisconsin vs. Indiana series match record: 18-17

Date	Place	W/L	Score
November 23, 1974	Kalamazoo, MI	W	2-0
October 8, 1976	West Lafayette, IN	L	0-2
September 24, 1977	DeKalb, IL	L	0-2
October 28, 1977	Madison, WI	W	2-0
October 29, 1977	Madison, WI	W	2-0
October 14, 1978	Chicago, IL	W	2-0
October 28, 1978	Champaign, IL	W	2-0
October 25, 1979	East Lansing, MI	L	0-2
October 10, 1982	Bloomington, IN	L	0-3
October 23, 1982	Madison, WI	L	1-3
October 14, 1983	Bloomington, IN	L	1-3
September 21, 1984	Madison, WI	L	1-3
October 11, 1985	Madison, WI	L	0-3
November 9, 1985	Bloomington, IN	L	1-3
September 26, 1986	Bloomington, IN	W	3-2
November 29, 1986	Madison, WI	L	0-3
October 16, 1987	Madison, WI	W	3-2
November 14, 1987	Bloomington, IN	L	1-3
October 21, 1988	Bloomington, IN	L	1-3
November 19, 1988	Madison, WI	W	3-2
September 22, 1989	Madison, WI	W	3-1
November 25, 1989	Bloomington, IN	L	3-1
October 6, 1990	Bloomington, IN	L	3-0
November 2, 1990	Madison, WI	W	3-1
October 11, 1991	Bloomington, IN	W	3-1
November 9, 1991	Madison, WI	W	3-0
October 24, 1992	Bloomington, IN	W	3-0
November 20, 1992	Madison, WI	W	3-0
September 25, 1993	Bloomington, IN	L	1-3
November 26, 1993	Madison, WI	W	3-0
September 30, 1994	Bloomington, IN	W	3-2
October 29, 1994	Madison, WI	W	3-2
October 21, 1995	Madison, WI	L	1-3
November 17, 1995	Bloomington, IN	L	0-3

UNIVERSITY OF IOWA

Saturday, October 5
at Iowa City, IA
—7:00 p.m. CST

Friday, November 1
at Madison, WI
—7:00 p.m. CST



Location: Iowa City, IA

Enrollment: 27,051

Division: I

Colors: Black and gold

Nickname: Hawkeyes

Home Arena (Capacity): Carver-Hawkeye Arena (15,500)

1995 Record: 10-21

1995 Big Ten Record/Place: 3-17/10th

1995 Season Highlights: Won the Hawkeye Classic with a 3-0 mark; won the North Carolina Invitational with a 3-0 mark

Starters Returning/Lost: 4/2

Letterwinners Returning/Lost: 7/3

Head Coach: Linda Schoenstedt

School Record: 65-97 (5 years)

Career Record: 396-251 (18 years)

Assistant Coach: Matt Sonnichsen, Jan Madlock

Volleyball Office: (319) 335-9259

Sports Information: Sherilyn Fiveash

Telephone: (319) 335-9267

Home Phone: TBA

Fax Phone: (319) 335-9417

Press Row: (319) 335-7284

Iowa On-Line: <http://www.biz.uiowa.edu/hawkeyes/home.html>

Top Iowa Returnees:

Jennifer Bell, 5-11, Jr., MH, 2.80 KPG, .185%, 2.22 DPG

Heather Colomese, 5-9, Sr., OH, 3.14 KPG, .066%, 2.07 DPG

Jill Oelschlager, 5-9, Sr., OH, 2.31 KPG, .149%, 2.61 DPG

Jennifer Webb, 5-11, Sr., W/OH, 4.01 KPG, .226%, 2.69 DPG

Newcomers:

Sharla Johnson, 5-11, Fr., MH, Joliet, IL

Jill Schmidt, 6-0, Fr., OH, Pewaukee, WI

Shannon Smith, 5-10, Fr., S, Bourbonnais, IL

Julie Williams, 6-0, Fr., MH, St. Charles, MO

Wisconsin vs. Iowa series match record: 16-17-1

Date	Place	W/L	Score
October 31, 1975	Minneapolis, MN	W	2-1
October 29, 1976	Columbus, OH	W	2-1
October 29, 1977	Madison, WI	W	2-0
September 29, 1978	Madison, WI	T	1-1
October 6, 1978	Iowa City, IA	W	2-0
November 10, 1981	Madison, WI	L	2-3
October 27, 1982	Madison, WI	W	3-0
November 16, 1982	Iowa City, IA	L	1-3
September 23, 1983	Iowa City, IA	L	2-3
October 29, 1983	Madison, WI	L	0-3
October 12, 1984	Madison, WI	L	1-3
November 3, 1984	Iowa City, IA	L	0-3
October 25, 1985	Iowa City, IA	L	0-3
November 23, 1985	Madison, WI	L	1-3
October 3, 1986	Madison, WI	L	0-3
November 1, 1986	Iowa City, IA	L	0-3
September 25, 1987	Iowa City, IA	L	1-3
November 28, 1987	Madison, WI	L	1-3
September 20, 1988	Iowa City, IA	L	0-3
October 29, 1988	Madison, WI	L	2-3
September 20, 1989	Iowa City, IA	L	2-3
November 18, 1989	Madison, WI	W	3-1
October 20, 1990	Iowa City, IA	W	3-2
November 16, 1990	Madison, WI	W	3-0
October 5, 1991	Madison, WI	W	3-0
November 1, 1991	Iowa City, IA	No Contest	
September 26, 1992	Madison, WI	W	3-2
November 27, 1992	Iowa City, IA	W	3-0
October 16, 1993	Madison, WI	W	3-1
November 12, 1993	Iowa City, IA	W	3-2
October 21, 1994	Iowa City, IA	L	1-3
November 19, 1994	Madison, WI	L	2-3
September 23, 1995	Iowa City, IA	W	3-2
November 24, 1995	Madison, WI	W	3-0

UNIVERSITY OF MICHIGAN

Saturday, October 14
at Ann Arbor, MI
—7:00 p.m. EST

Friday, November 10
at Madison, WI
—7:00 p.m. CST



Location: Ann Arbor, MI

Enrollment: 34,469

Division: I

Colors: Maize and blue

Nickname: Wolverines

Home Arena (Capacity): Cliff Keen Arena (1,800)

1995 Record: 19-15

1995 Big Ten Record/Place: 11-9/6th
 1995 Season Highlights: Made its first postseason appearance since 1981, earning a bid to the NIVC finishing with a 2-2 record in pool play
 Starters Returning/Lost: 4/2

Letterwinners Returning/Lost: 12/2

Head Coach: Greg Giovanazzi

School Record: 57-69 (4 years)

Career Record: 57-69 (4 years)

Assistant Coach: Mora Kanim, Irene Renteria

Volleyball Office: (313) 747-3035

Sports Information: Amy Carlton

Telephone: (313) 763-4423

Home Phone: (313) 995-8940

Fax Phone: (313) 747-1188

Press Row: (313) 764-3532

Michigan On-Line: <http://www.umich.edu/~mgoblue/>

Top Michigan Returnees:

Colleen Miniuk, 5-9, Sr., OH, 3.09 KPG, .252%, 3.61 DPG

Sarah Jackson, 6-0, Jr., MB, 2.16 KPG, .172%, 2.10 DPG

Linnea Mendoza, 5-8, Jr., S, 12.63 APG, 2.74 DPG

Jeanine Szczesniak, 5-10, So., OH, 1.97 KPG, .211%, 2.46 DPG

Wisconsin vs. Michigan series match record: 20-13

Date	Place	W/L	Score
October 31, 1975	Minneapolis, MN	L	1-2
October 7, 1977	Madison, WI	W	3-0
October 28, 1977	Madison, WI	W	2-0
October 28, 1978	Champaign, IL	W	2-0
October 25, 1980	Champaign, IL	L	0-2
October 24, 1981	Champaign, IL	L	0-2
November 6, 1982	Ann Arbor, MI	W	3-1
October 7, 1983	Madison, WI	W	3-2
November 11, 1983	Ann Arbor, MI	L	1-3
October 19, 1984	Ann Arbor, MI	W	3-0
September 21, 1985	Chicago, IL	L	1-3
October 4, 1985	Ann Arbor, MI	L	1-3
November 2, 1985	Madison, WI	L	1-3
October 24, 1986	Madison, WI	W	3-0
November 22, 1986	Ann Arbor, MI	L	1-3
October 2, 1987	Madison, WI	W	3-0
October 31, 1987	Ann Arbor, MI	W	3-1
September 30, 1988	Madison, WI	W	3-0
November 26, 1988	Ann Arbor, MI	W	3-0
October 13, 1989	Madison, WI	W	3-0
November 11, 1989	Ann Arbor, MI	W	3-1
September 22, 1990	Madison, WI	W	3-0
November 23, 1990	Ann Arbor, MI	W	3-0
October 18, 1991	Madison, WI	W	3-0
November 16, 1991	Ann Arbor, MI	W	3-2
October 3, 1992	Madison, WI	L	2-3
October 20, 1992	Ann Arbor, MI	L	1-3
October 9, 1993	Ann Arbor, MI	L	0-3
November 5, 1993	Madison, WI	W	3-0
September 24, 1994	Madison, WI	W	3-1
November 25, 1994	Ann Arbor, MI	L	0-3
October 14, 1995	Ann Arbor, MI	L	2-3
November 10, 1995	Madison, WI	W	3-0

MICHIGAN STATE UNIVERSITY

Saturday, October 26

at East Lansing, MI

—7:00 p.m. EST

Saturday, November 11

at Madison, WI

—7:00 p.m. CST

S

Location: East Lansing, MI

Population: 51,065

Enrollment: 39,743

Division: I

Colors: Green and white

Nickname: Spartans

Home Arena (Capacity): Jenison Field House (5,500)

1995 Record: 34-3

1995 Big Ten Record/Place: 19-1/1st

1995 Season Highlights: Won first Big Ten title; advanced to the NCAA semifinals losing to eventual champion Nebraska 2-3; earned first national ranking ever and first all-Americans; Chuck Erbe earned national coach of the year honors

Starters Returning/Lost: 5/1

Letterwinners Returning/Lost: 8/3

Head Coach: Chuck Erbe

School Record: 60-40 (3 years)

Career Record: 370-161-3 (15 years)

Assistant Coach: Laura Bush-Farina, Doug Tully

Volleyball Office: (517) 355-4750

Sports Information: Lori Schulze

Telephone: (517) 355-2271

Home Phone: (517) 887-8250

Fax Phone: (517) 353-9636

Press Row: (517) 355-8331

Michigan State On-Line: <http://www.msu.edu/sports/>

Top Michigan State Returnees:

Dana Cooke, 6-0, Sr., MH, 3.14 KPG, .285%, 1.58 BPG

Val Sterk, 6-2, Sr., MH, 3.34 KPG, .404%, 1.42 BPG

Jenn Wrobel, 6-0, So., OH, 4.59 KPG, .282%, 3.23 DPG

Veronica Morales, 6-0, OH, 3.98 KPG, .248%, 3.11 DPG

Newcomers:

Allison Ross, 6-0, Fr., S, Imperial, CA

Tammy Vonderheide, 5-8, Fr., OH, Stewardson, IL

Wisconsin vs. Michigan State series match record: 22-11-1

Date	Place	W/L	Score
November 22, 1975	Dayton, OH	L	0-2
October 16, 1976	Chicago, IL	L	1-2
October 14, 1977	Chicago, IL	T	1-1
October 28, 1977	Madison, WI	W	2-0
October 24, 1980	Champaign, IL	W	2-0
September 18, 1981	Normal, IL	L	0-2
September 19, 1981	Normal, IL	L	0-3
October 24, 1981	Champaign, IL	L	0-2
November 5, 1982	East Lansing, MI	W	3-1
October 9, 1983	Madison, WI	W	3-1
November 12, 1983	East Lansing, MI	L	2-3
October 20, 1984	East Lansing, MI	L	0-3
October 5, 1985	East Lansing, MI	W	3-0
November 1, 1985	Madison, WI	W	3-0
October 25, 1986	Madison, WI	W	3-1
November 21, 1986	East Lansing, MI	W	3-2
October 3, 1987	Madison, WI	W	3-0
October 30, 1987	East Lansing, MI	W	3-0
September 24, 1988	Madison, WI	L	2-3
November 25, 1988	East Lansing, MI	L	1-3
October 14, 1989	Madison, WI	W	3-0

November 10, 1989	East Lansing, MI	L	0-3
September 21, 1990	Madison, WI	W	3-0
November 24, 1990	East Lansing, MI	W	3-0
October 19, 1991	Madison, WI	W	3-0
November 15, 1991	East Lansing, MI	W	3-0
October 2, 1992	Madison, WI	W	3-1
October 31, 1992	East Lansing, MI	W	3-1
October 8, 1993	East Lansing, MI	W	3-1
November 6, 1993	Madison, WI	W	3-0
September 23, 1994	Madison, WI	W	3-1
November 26, 1994	East Lansing, MI	W	3-1
October 13, 1995	East Lansing, MI	L	0-3
November 11, 1995	Madison, WI	W	3-1

■ UNIVERSITY OF MINNESOTA

Wednesday, October 9
at Madison, WI
—7:00 p.m. CST

Wednesday, November 6
at Minneapolis, MN
—7:00 p.m. CST



Location: Minneapolis, MN
Enrollment: 38,000
Division: I
Colors: Maroon and gold
Nickname: Gophers
Home Arena (Capacity): Sports Pavilion (5,600)
1995 Record: 13-17
1995 Big Ten Record/Place: 7-13/8th
1995 Season Highlights: Won the Kentucky Conference Challenge; Katrien DeDecker and Heidi Olhausen surpassed 1,000 career kills
Starters Returning/Lost: 4/2
Letterwinners Returning/Lost: 6/2
Head Coach: Mike Hebert
School Record: First year
Career Record: 572-257 (20 years)
Assistant Coaches: Maurice Batie, Nao Ikeda
Volleyball Office: (612) 624-6032
Sports Information:
Telephone: (612) 624-3335
Home Phone: TBA
Fax Phone: (612) 624-8018
Press Row: (612) 626-1394
Minnesota On-Line: <http://www.uwm.edu/wica>
Top Minnesota Returnees:
Katrien DeDecker, 6-2, Sr., OH, 5.16 KPG, .254%, 2.77 DPG
Becky Bauer, 5-10, So., S, 12.05 APG
Jane Passer, 5-10, Jr., OH, 2.05 KPG, .180%, 2.48 DPG
Newcomers:
Susan Shudlick, 5-10, Fr., S, Apple Valley, MN
Wisconsin vs. Minnesota series match record: 19-14

Date	Place	W/L	Score
October 11, 1975	Madison, WI	L	1-2
October 31, 1975	Minneapolis, MN	L	0-2
October 2, 1976	Madison, WI	W	2-1
September 30, 1977	Madison, WI	L	0-2
October 6, 1978	Iowa City, IA	L	1-2
October 13, 1978	Chicago, IL	W	2-0
October 4, 1980	Springfield, MO	L	1-2
October 11, 1980	Minneapolis, MN	L	0-3
October 23, 1981	Champaign, IL	L	0-2
October 6, 1982	Minneapolis, MN	L	1-3
October 16, 1982	Madison, WI	W	3-1
September 21, 1983	Madison, WI	W	3-2

November 5, 1983	Minneapolis, MN	L	1-3
October 24, 1984	Madison, WI	L	2-3
October 27, 1984	Minneapolis, MN	L	0-3
October 15, 1985	Madison, WI	L	2-3
November 12, 1985	Minneapolis, MN	L	2-3
October 4, 1986	Madison, WI	L	1-3
October 31, 1986	Minneapolis, MN	L	0-3
September 27, 1987	Minneapolis, MN	L	0-3
November 27, 1987	Madison, WI	L	0-3
October 1, 1988	Minneapolis, MN	L	0-3
October 28, 1988	Madison, WI	W	3-2
October 21, 1989	Minneapolis, MN	L	1-3
November 17, 1989	Madison, WI	W	3-2
October 19, 1990	Minneapolis, MN	W	3-1
November 17, 1990	Madison, WI	W	3-1
October 4, 1991	Madison, WI	W	3-0
November 2, 1991	Minneapolis, MN	W	3-1
September 25, 1992	Madison, WI	L	0-3
November 28, 1992	Minneapolis, MN	L	1-3
October 15, 1993	Madison, WI	L	1-3
November 13, 1993	Minneapolis, MN	L	0-3
October 22, 1994	Minneapolis, MN	W	3-2
November 18, 1994	Madison, WI	W	3-1
September 20, 1995	Minneapolis, MN	L	0-3
November 22, 1995	Madison, WI	L	2-3

■ NORTHWESTERN UNIVERSITY

Friday, October 25
at Evanston, IL
—7:30 p.m. CST

Saturday, November 23
at Madison, WI
—7:00 p.m. CST



Location: Evanston, IL
Enrollment: 7,400
Division: I
Colors: Purple and white
Nickname: Wildcats
Home Arena (Capacity): Welsh-Ryan Arena (8117)
1995 Record: 5-25
1995 Big Ten Record/Place: 1-19/11th
Starters Returning/Lost: 6/0
Letterwinners Returning/Lost: 9/3
Head Coach: Margie Fitzpatrick
School Record: 17-45 (2 years)
Career Record: 40-55 (3 years)
Assistant Coaches: Debbie Kirch, Ray Gooden
Volleyball Office: (847) 491-4638
Sports Information: Chris Hughes
Telephone: (847) 491-7943
Home Phone: (312) 761-9699
Fax Phone: (847) 491-8818
Press Row: (847) 491-8852
Northwestern On-Line: <http://www.nwu.edu>
Top Northwestern Returnees:
Melissa Doan, 5-11, So., MB, 2.11 KPG, .177%, 1.63 DPG
Sharon Fisk, 6-1, Jr., MB, 2.33 KPG, .124%, 0.83 BPG
Jessica Holloway, 5-9, So., OH, 2.98 KPG, .095%, 3.43 DPG
Liz Renius, 5-11, So., S, 9.05 APG, 3.05 DPG
Newcomers:
Leah Ackerman, 5-11, Fr., OH/MB, Highlands Ranch, CO
Jennifer Higgins, 5-11, Fr., OH, Amherst, NY
Kitty Owen, 5-11, Fr., OH, Northbrook, IL
Jennifer Zagorski, 5-10, Fr., OH, Batavia, IL

Wisconsin vs. Northwestern series match record: 21-22

Date	Place	W/L	Score
October 31, 1975	Minneapolis, MN	W	2-0
October 29, 1976	Columbus, OH	W	2-0
September 30, 1978	Madison, WI	L	1-2
September 29, 1979	Madison, WI	W	2-0
October 12, 1979	Chicago, IL	W	2-0
October 27, 1979	East Lansing, MI	L	1-2
November 2, 1979	Evanston, IL	L	0-2
November 3, 1979	Evanston, IL	L	0-2
September 20, 1980	Normal, IL	L	0-2
September 27, 1980	Madison, WI	L	2-3
October 17, 1980	Champaign, IL	L	1-3
October 24, 1980	Champaign, IL	L	0-2
October 23, 1981	Champaign, IL	L	0-2
November 13, 1981	Chicago, IL	L	0-3
September 29, 1982	Evanston, IL	L	1-3
October 20, 1982	Madison, WI	L	0-3
September 10, 1983	Austin, TX	L	2-3
September 24, 1983	Evanston, IL	L	2-3
October 28, 1983	Madison, WI	L	1-3
October 13, 1984	Madison, WI	L	1-3
November 2, 1984	Evanston, IL	L	1-3
October 26, 1985	Evanston, IL	L	2-3
November 22, 1985	Madison, WI	L	2-3
October 8, 1986	Evanston, IL	L	0-3
November 5, 1986	Madison, WI	L	0-3
October 21, 1987	Madison, WI	W	3-1
November 18, 1987	Evanston, IL	W	3-1
October 12, 1988	Evanston, IL	L	0-3
November 9, 1988	Madison, WI	W	3-2
September 27, 1989	Madison, WI	W	3-1
October 25, 1989	Evanston, IL	W	3-2
September 26, 1990	Madison, WI	W	3-0
October 24, 1990	Evanston, IL	W	3-0
October 23, 1991	Evanston, IL	W	3-2
November 20, 1991	Madison, WI	W	3-2
October 10, 1992	Evanston, IL	W	3-0
November 6, 1993	Madison, WI	W	3-1
October 20, 1993	Evanston, IL	W	3-2
November 17, 1993	Madison, WI	W	3-0
September 28, 1994	Madison, WI	W	3-1
October 26, 1994	Evanston, IL	W	3-0
October 6, 1995	Madison, WI	W	3-1
November 4, 1995	Evanston, IL	W	3-0

Letterwinners Returning/Lost: 7/6

Head Coach: Jim Stone

School Record: 313-138 (14 years)

Career Record: 363-180 (17 years)

Assistant Coaches: Audrey DiPronio, Patrick Nicholas

Volleyball Office: (614) 292-5382

Sports Information: D.C. Koehl

Telephone: (614) 292-6861 (#5)

Home Phone: (614) 457-8228

Fax Phone: (614) 292-8547

Press Row: (614) 292-1813

Ohio State On-Line: <http://www.acs.ohio-state.edu/units/athletics>

Top Ohio State Returnees:

Sherri Helman, 6-1, Sr., MB, 3.20 KPG, .294%, 1.42 BPG

Jen Boleyn, 5-10, Jr., S, 15.45 APG, 2.96 DPG

Keri Byrne, 5-10, Jr., OH, 2.35 KPG, .148%, 3.07 DPG

Newcomers:

Jen Flynn, 5-9, Fr., OH, Pittsburgh, PA

Rosie Snow, 5-11, Fr., OH, Colorado Springs, CO

Laura Stalling, 5-11, Fr., MB, Watson, IL

Marie Votskova, 5-10, Fr., OH, Bat-Yam, Israel

Vanessa Wouters, 6-2, Jr., OH, Westmalle, Belgium

Wisconsin vs. Ohio State series match record: 9-24

Date	Place	W/L	Score
October 31, 1975	Minneapolis, MN	W	2-1
October 29, 1976	Columbus, OH	W	2-1
November 19, 1976	Chicago, IL	W	2-0
October 29, 1977	Madison, WI	L	0-2
October 29, 1977	Madison, WI	L	1-2
October 28, 1979	East Lansing, MI	L	1-2
October 25, 1980	Champaign, IL	L	0-2
October 8, 1982	Columbus, OH	L	1-3
October 22, 1982	Madison, WI	L	0-3
October 15, 1983	Columbus, OH	L	1-3
November 9, 1984	Madison, WI	L	2-3
October 12, 1985	Madison, WI	L	1-3
November 8, 1985	Columbus, OH	L	0-3
September 27, 1986	Columbus, OH	L	1-3
November 28, 1986	Madison, WI	L	2-3
October 17, 1987	Madison, WI	W	3-2
November 13, 1987	Columbus, OH	L	2-3
October 22, 1988	Columbus, OH	L	0-3
November 18, 1988	Madison, WI	W	3-2
September 23, 1989	Madison, WI	L	2-3
November 24, 1989	Columbus, OH	L	0-3
October 5, 1990	Columbus, OH	W	3-1
November 3, 1990	Madison, WI	W	3-2
October 12, 1991	Columbus, OH	L	0-3
November 8, 1991	Madison, WI	L	0-3
October 16, 1992	Madison, WI	W	3-1
November 14, 1992	Columbus, OH	L	2-3
October 1, 1993	Madison, WI	L	0-3
October 20, 1993	Columbus, OH	L	0-3
October 15, 1994	Madison, WI	L	0-3
November 11, 1994	Columbus, OH	L	0-3
September 29, 1995	Columbus, OH	W	3-2
October 28, 1995	Madison, WI	L	1-3

THE OHIO STATE UNIVERSITY

Friday, September 27
at Madison, WI
—7:00 p.m. CST

Saturday, November 30
at Columbus, OH
—7:30 p.m. EST



Location: Columbus, OH

Enrollment: 49,542

Division: I

Colors: Scarlet and gray

Nickname: Buckeyes

Home Arena (Capacity): St. John Arena (13,276)

1995 Record: 22-8

1995 Big Ten Record/Place: 16-4/2nd

1995 Season Highlights: Lost to UCLA, 3-0, in the semifinals of the Central Regional of the NCAA tournament

Starters Returning/Lost: 3/3

PENN STATE UNIVERSITY

Saturday, September 28
at Madison, WI
—7:00 p.m. CST

Friday, November 29
at University Park, PA
—7:30 p.m. EST



Location: University Park, PA
 Enrollment: 32,715
 Division: I
 Colors: Blue and white
 Nickname: Nittany Lions
 Home Arena (Capacity): Recreation Building (6,846)
 1995 Record: 27-8
 1995 Big Ten Record/Place: 14-6/3rd
 1995 Season Highlights: Lost to Nebraska, 1-3, in the NCAA Central Region semifinals; Terri Zemaitis named Big Ten Player of the Year
 Starters Returning/Lost: 1/5
 Letterwinners Returning/Lost: 13/3
 Head Coach: Russ Rose

School Record: 555-114 (17 years)
 Career Record: 555-114 (17 years)
 Assistant Coaches: Erin Tomblin, Michael Schall
 Volleyball Office: (814) 863-7474
 Sports Information: Alan Ashby
 Telephone: (814) 865-1757
 Home Phone: (814) 861-2890
 Fax Phone: (814) 863-3165
 Press Row: (814) 863-3516
 Penn State On-Line: <http://www.psu.edu/>

Top Penn State Returnees:
 Terri Zemaitis, 6-2, Jr., MH, 5.00 KPG, .297%, 1.64 BPG
 Angie Kammer, 5-10, Sr., OH, 3.16 KPG, .255%, 3.99 DPG
 Heidi Rottinghaus, 5-8, Sr., OH, 1.56 KPG, .190%, 4.20 DPG
 Samantha Spink, 5-9, So., S, 12.93 APG, 2.58 DPG

Newcomers:
 Laura Cacchiamani, 6-2, Fr., MH, Paramus, NJ
 Carrie Schonveld, 6-0, Fr., OH, Portage Northern, MI
 Wisconsin vs. Penn State series match record: 0-12

Date	Place	W/L	Score
September 21, 1986	University Park, IA	L	1-3
December 1, 1990	Lincoln, NE	L	0-3
October 26, 1991	University Park, PA	L	2-3
November 22, 1991	Madison, WI	L	1-3
October 17, 1992	Madison, WI	L	0-3
November 13, 1992	University Park, PA	L	0-3
October 2, 1993	Madison, WI	L	1-3
October 29, 1993	University Park, PA	L	0-3
October 14, 1994	Madison, WI	L	0-3
November 12, 1994	University Park, PA	L	0-3
September 30, 1995	University Park, PA	L	0-3
October 27, 1995	Madison, WI	L	0-3

PURDUE UNIVERSITY

Friday, October 18
at Madison, WI
—7:00 p.m. CST

Saturday, November 16
at West Lafayette, IN
—7:30 p.m. EST

Location: West Lafayette, IN
 Enrollment: 34,685
 Division: I
 Colors: Old gold and black
 Nickname: Boilermakers
 Home Arena (Capacity): Intercollegiate Athletic Facility (1,650)
 1995 Record: 8-20
 1995 Big Ten Record/Place: 6-14/9th
 1995 Season Highlights: Upset No. 20 Illinois in five games at home; Brooke White earned honorable mention all-Big Ten honors
 Starters Returning/Lost: 4/2



Letterwinners Returning/Lost: 8.2
 Head Coach: Joey Vrazel
 School Record: 8-20 (1 year)
 Career Record: 8-20 (1 year)
 Assistant Coaches: Ruth Lawanson, Barb Willis
 Volleyball Office: (317) 494-0605
 Sports Information: Tom Schott
 Telephone: (317) 494-3145
 Home Phone: (317) 463-5802
 Fax Phone: (317) 494-5447
 Press Row: (317) 494-6779
 Purdue On-Line: TBA

Top Purdue Returnees:
 Brooke White, 6-0, Sr., MB, 3.65 KPG, .328%, 0.86 BPG
 Lauri Grimes, 5-10, Sr., MB, 4.39 KPG, .250%, 2.86 DPG
 Kelli Kerkhoff, 6-0, Sr., OH, 2.84 KPG, .157%, 2.32 DPG
 Linda Menconi, 5-8, Jr., S, 11.43 APG

Newcomers:
 Taryn Catlin, 5-8, Fr., S, Fullerton, CA
 Kelly Colangelo, 6-2, Fr., OH, Burbank, IL
 Sarah Emke, 6-0, Fr., MB, Swansea, IL
 Nicole Key, 5-9, Fr., OH, Yorktown, IN
 Jeanette Puthoff, 6-1, Fr., MB, St. Henry, OH
 Wisconsin vs. Purdue series match record: 15-21

Date	Place	W/L	Score
September 28, 1974	West Lafayette, IN	W	2-1
October 11, 1975	Madison, WI	W	2-1
October 8, 1976	West Lafayette, IN	L	1-2
October 28, 1976	Columbus, OH	W	2-0
October 29, 1976	Columbus, OH	L	1-2
October 27, 1979	East Lansing, MI	L	0-2
September 20, 1980	Normal, IL	W	2-1
September 18, 1981	Normal, IL	L	0-2
October 1, 1982	Madison, WI	L	0-3
October 31, 1982	West Lafayette, IN	L	1-3
September 17, 1983	West Lafayette, IN	L	1-3
October 21, 1983	Madison, WI	L	0-3
September 6, 1984	Austin, TX	L	1-3
September 29, 1984	West Lafayette, IN	L	0-3
September 28, 1985	Madison, WI	L	0-3
November 29, 1985	West Lafayette, IN	L	0-3
October 18, 1986	West Lafayette, IN	L	0-3
November 14, 1986	Madison, WI	W	3-1
October 10, 1987	West Lafayette, IN	L	1-3
November 6, 1987	Madison, WI	W	3-1
October 8, 1988	Madison, WI	W	3-1
November 4, 1988	West Lafayette, IN	L	0-3
October 7, 1989	West Lafayette, IN	W	3-1
November 3, 1989	Madison, WI	L	1-3
October 13, 1990	Madison, WI	W	3-2
November 10, 1990	West Lafayette, IN	L	1-3
September 27, 1991	West Lafayette, IN	W	3-2
November 30, 1991	Madison, WI	W	3-0
October 23, 1992	West Lafayette, IN	L	1-3
November 21, 1992	Madison, WI	L	1-3
September 24, 1993	West Lafayette, IN	W	3-1
November 27, 1993	Madison, WI	W	3-0
October 8, 1994	West Lafayette, IN	L	2-3
November 4, 1994	Madison, WI	W	3-0
October 7, 1995	Madison, WI	W	3-2
November 3, 1995	West Lafayette, IN	L	0-3

COLORADO INVITATIONAL

Friday-Saturday, Aug. 30-31, Boulder, CO

Aug. 30: Wisconsin vs. USC, 5:30 p.m. MST
Colorado vs. Texas-Arlington, 7:30 p.m. MST
Aug. 31: Consolation Final, 5:30 p.m. MST
Championship Final, 7:30 p.m. MST

SOUTHERN CALIFORNIA

Location: Los Angeles, CA
Enrollment: 28,185
Division: I
Conference: Pacific-10
Colors: Cardinal and gold
Nickname: Trojans
Home Arena (Capacity): USC Lyon Center (1,200)
1995 Record: 18-9

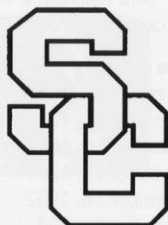

1995 Conference Record/Place: 11-7/4th (tie)
1995 Season Highlights: Defeated North Texas, 3-0, in the first round of the NCAA tournament and Pacific, 3-0, in the second round of the NCAA tournament; lost to Stanford, 0-3, in the NCAA West Regional Semifinals
Starters Returning/Lost: 4/2
Letterwinners Returning/Lost: 11/2
Head Coach: Lisa Love

School Record: 127-72 (7 years)
Career Record: 336-130 (14 years)
Assistant Coaches: Nancy Hillman, Jerritt Elliott
Volleyball Office: (213) 740-3843
Sports Information: Paul Goldberg
Telephone: (213) 740-8480
Home Phone: (310) 475-6841
Fax Phone: (213) 740-7584
USC On-Line: <http://www.usc.edu/dept/sports/>

Top USC Returnees:
Kilee Hughes, 6-1, Sr., MB, 2.3 KPG, .303%, 1.0 BPG
Jennifer Kessy, 6-0, So., OH, 3.6 KPG, .205%, 3.0 DPG
Jasna Marinkovic, 6-0, So., OH, 3.3 KPG, .306%, 1.3 BPG

Newcomers:
Amber Oliver, 6-5, Fr., OH, La Mirada, CA
Kayla Palomar, 6-3, Fr., OH/MB, El Paso, TX
Wisconsin vs. USC series match record: 0-2

Date	Place	W/L	Score
September 10, 1988	Long Beach, CA	L	0-3
September 7, 1991	Madison, WI	L	0-3

COLORADO

Location: Boulder, CO
Enrollment: 25,013
Division: I
Conference: Big Twelve
Colors: Silver, black and gold
Nickname: Buffaloes
Home Arena (Capacity): Coors Event (11,198)
1995 Record: 17-11

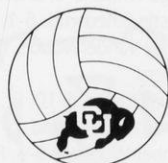

1995 Conference Record/Place: 8-4/2nd
1995 Season Highlights: Lost to Northern Iowa, 0-3, in the first round of the NCAA tournament
Starters Returning/Lost: 4/2
Letterwinners Returning/Lost: 8/2
Head Coach: Brad Saindon
School Record: 162-102 (11 years)
Career Record: 226-131 (11 years)

Assistant Coaches: Pi'i Aiu, Meg Fitzgerald

Volleyball Office: (303) 492-6141

Sports Information: Scott McDuffee

Telephone: (303) 492-5626

Home Phone: (303) 657-1163

Fax Phone: (303) 492-3811

Press Row: (303) 492-1552

Colorado On-Line: <http://ath/72.colorado.edu/>

Top Colorado Returnees:

Rachel Wacholder, 5-11, Sr., SH, 4.1 KPG, .182%, 3.7 DPG

Sarah Lodge, 5-11, So., OH, 2.7 KPG, .184%, 1.7 DPG

Alison Koepke, 6-3, Jr., OH, 1.4 KPG, .189%, 1.3 BPG

Newcomers:

Shana Bowen, 6-2, Fr., MB, San Diego, CA

Kelly Campbell, 6-1, Fr., S, Corona del Mar, CA

Kristin Dorsch, 5-10, Fr., OH, Cypress, TX

Wisconsin vs. Colorado series match record: 0-1

Date	Place	W/L	Score
September 19, 1992	Madison, WI	L	0-3

TEXAS-ARLINGTON

Location: Arlington, TX

Enrollment: 23,280

Division: I

Conference: Southland

Colors: Royal blue and white

Nickname: Mavericks

Home Arena (Capacity): Texas Hall (4,200)

1995 Record: 15-20

1995 Conference Record/Place: 9-9/3rd

Starters Returning/Lost: 3/3

Letterwinners Returning/Lost: 8/3

Head Coach: Janine Smith

School Record: 26-41 (2 years)

Career Record: 26-41 (2 years)

Assistant Coach: Dana Boyle

Volleyball Office: (817)

Sports Information: Steve Weller

Telephone: (817) 272-2239

Home Phone: (817) 460-7341

Fax Phone: (817) 272-2254

UTA On-Line: <http://www.uta.edu/>

Top Texas-Arlington Returnees:

Heather Hoy, 6-0, Jr., OH, 3.47 KPG, .234%, 1.20 BPG

Sue O'Connell, 6-1, Sr., OH/MB, 2.37 KPG, .185%, 1.02 BPG

Newcomers:

Crystal Rosson, 5-10, Fr., OH, Newark, TX

Kristen Dingman, 6-1, Fr., MB, Arlington, TX

Rhonda Rust, 6-1, So., MB, Red Oak, TX

Wisconsin vs. Texas-Arlington series match record: 1-1

Date	Place	W/L	Score
September 10, 1983	Austin, TX	L	2-3
September 4, 1992	Arlington, TX	W	3-2



■ INNTOWNER INVITATIONAL

Friday-Saturday, Sept. 6-7, Madison, WI

- Sept. 6** Loyola vs. Texas A&M, 5:00 p.m.
Wisconsin vs. Maryland, 7:00 p.m.
- Sept. 7:** Texas A&M vs. Maryland, 12:00 p.m.
Wisconsin vs. Loyola, 2:00 p.m.
Maryland vs. Loyola, 6:00 p.m.
Wisconsin vs. Texas A&M, 8:00 p.m.

■ MARYLAND

Location: College Park, MD
Enrollment: 30,371
Division: I
Conference: Atlantic Coast
Colors: Red, white, bla ck and gold
Nickname: Terrapins
Home Arena (Capacity):
Cole Field House (14,500)
1995 Record: 22-10
1995 Conference Record/Place: 10-4/3rd
1995 Season Highlights: Wont heir own Maryland Tournament with a 3-0 record; defeated Miami (OH), 3-0, in the first round of the NCAA tournament before losing to Ohio State, 1-3, in the second round
Starters Returning/Lost: 4/2
Letterwinners Returning/Lost: 7/5
Head Coach: Janice Kruger
School Record: 154-105 (8 years)
Career Record: 506-201-6 (17 years)
Assistant Coaches: Paul Scheel, Felix Hou
Volleyball Office: (301) 314-7009
Sports Information: Tricia Harris
Telephone: (301) 314-7064
Home Phone: (301) 680-2270
Fax Phone: (301) 314-9094
Maryland On-Line: <http://www.inform.umd.edu/athletics>
Top Maryland Returnees:
Elizabeth Efron, 6-0, Sr., MB, OH, 3.1 KPG, .275%, 2.1 DPG
Eden Kroeger, 5-7, Jr., S, 11.1 APG, 2.8 DPG
Shannon Saltzman, 6-0, Sr., MH, 2.0 KPG, .262%, 2.1 DPG
Daune Koester, 5-10, Sr., OH, 3.2 KPG, .201%, 3.1 DPG
Newcomers:
Kate Hannas, 6-3, Fr., MH/OH, Eliocott City, MD
Wisconsin vs. Maryland series match record: First meeting



■ LOYOLA

Location: Chicago, IL
Enrollment: 19,886
Division: I
Conference: Midwestern Collegiate
Colors: Maroon and gold
Nickname: Ramblers
Home Arena (Capacity): Multi-Purpose Facility (5,200)
1995 Record: 27-7
1995 Conference Record/Place: 12-4/1st
1995 Season Highlights: Midwestern Conference champions; First-ever appearance in the NCAA tournament losing to Ball State, 0-3, in the first round
Starters Returning/Lost: 4/2
Letterwinners Returning/Lost: 11/3
Head Coach: Therese Boyle-Niego
School Record: 124-55 (5 years)
Career Record: 124-55 (5 years)
Assistant Coach: Liz Tortorello
Volleyball Office: (312) 508-2588



Sports Information: Peter Nettesheim
Telephone: (312) 508-2496
Home Phone: (312) 262-6293
Fax Phone: (312) 508-3884
Loyola On-Line: <http://www.luc.edu/depts/athletics/>

Top Loyola Returnees:

Arian Adams, 5-10, Jr., OH, 4.12 KPG,
Susie Bruce, 5-4, Sr., S, 12.44 APG
Chris Jagodzinski, 6-0, Jr., MB, 1.92 KPG, 0.91 BPG

Newcomers:

Stephanie Goehl, 5-10, So., OH, Orland Park, IL
Katie Quigley, 5-8, Fr., OH, Manteno, IL
Sara Woolsey, 6-0, Fr., MH, Belleville, IL

Wisconsin vs. Loyola series match record: 7-1-0

Date	Place	W/L	Score
September 25, 1982	Madison, WI	W	3-0
September 20, 1985	Chicago, IL	W	3-0
September 16, 1989	Madison, WI	W	3-0
September 21, 1991	Madison, WI	W	3-1
September 16, 1992	Madison, WI	W	3-1
September 3, 1993	Chicago, IL	L	2-3
September 11, 1993	Madison, WI	W	3-1
September 5, 1994	Chicago, IL	W	3-1

■ TEXAS A&M

Location: College Station, TX
Enrollment: 43,031
Division: I
Conference: Big Twelve
Colors: Maroon and white
Nickname: Lady Aggies
Home Arena (Capacity):
G. Rollie White Coliseum (7,800)
1995 Record: 23-7
1995 Conference Record/Place: 8-2/2nd
1995 Season Highlights: Received a first-round bye to the NCAA tournament; defeated South Carolina, 3-0, in the second round before losing to Florida, 0-3, in the regional semifinals
Starters Returning/Lost: 3/3
Letterwinners Returning/Lost: 8/4
Head Coach: Alan Cannon
School Record: 69-29 (3 years)
Career Record: 169-135 (10 years)
Assistant Coaches: John Corbelli, Jennifer Smith
Volleyball Office: (409) 845-3266
Sports Information: Debbie Darrah
Telephone: (409) 845-5725
Home Phone: (409) 696-3859
Fax Phone: (409) 845-0564
Texas A&M Online: <http://sports.tamu.edu/>
Top Texas A&M Returnees:
Page White, 6-0, Sr., MB, 3.06 KPG, .285%, 0.95 BPG
Kristie Smedsrud, 6-1, Jr., OH, 3.80 KPG, .229%, 2.76 DPG
Cindy VanderWoude, 6-0, Jr., MB, 2.81 KPG, .276%, 1.20 BPG
Newcomers:
Celia Howes, 5-10, Fr., OH, Friendswood, TX
Summer Strickland, 5-11, Fr., OH, El Paso, TX
Amber Woosley, 6-3, Fr., MB, Chaska, MN
Chandra Robertson, 6-0, Fr., S/OH, Hallsville, TX
Wisconsin vs. Texas A&M series match record: 1-0

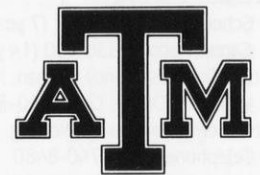

Date	Place	W/L	Score
September 5, 1992	Arlington, TX	W	3-2

TRIANGLE CLASSIC

Friday-Sunday, Sept. 13-15, Chapel Hill & Durham, NC

Sept. 13: North Carolina vs. Nebraska, Chapel Hill, NC, 7:00 p.m. EST
Sept. 14: Wisconsin vs. North Carolina, Chapel Hill, NC, 6:00 p.m. EST
 Nebraska vs. Duke, Durham, NC, 7:30 p.m. EST
Sept. 15: Wisconsin vs. Duke, Durham, NC, 12:30 p.m. EST

DUKE

Location: Durham, NC
 Enrollment: 6,-57
 Division: I

Conference: Atlantic Coast
 Colors: Royal blue and white
 Nickname: Blue Devils
 Home Arena (Capacity):

Cameron Indoor Stadium (9,314)

1995 Record: 7-18

1995 Conference Record/Place: 6-8/6th

1995 Season Highlights: Won four matches in a row during the season

Starters Returning/Lost: 5/1

Letterwinners Returning/Lost: 9/1

Head Coach: Linda Gensing

School Record: 7-18 (1 year)

Career Record: 68-41 (3 years)

Assistant Coach: Karen Weatherington

Volleyball Office: (919) 684-4834

Sports Information: Sean Moore

Telephone: (919) 684-2633

Home Phone: (919) 403-8602

Fax Phone: (919) 684-2489

Press Row: NA

Duke On-Line: <http://www.goduke.com>

Top Duke Returnees:

Kristen Campbell, 5-11, Jr., S, 10.80 APG, 2.42 DPG

Megan Irvine, 6-0, So., MB, 2.92 KPG, .233%, 1.20 BPG

Maureen Reindl, 5-11, Jr., OH, 3.39 KPG, .140%, 4.21 DPG

Liz Neuhaus, 5-10, Sr., OH/MB, 2.89 KPG, .157%

Newcomers:

Melissa Irvine, 6-1, Fr., MB, Antioch, TN

Dominique Philipp, 6-0, Fr., OH, Tampa, FL

Jami Ediger, 6-1, Fr., MB, LaHabra, CA

Sarah Peifer, 5-9, Fr., OH, Tampa, FL

Wisconsin vs. Duke series match record: 0-1

Date	Place	W/L	Score
September 1, 1990	Madison, WI	L	2-3

NORTH CAROLINA

Location: Chapel Hill, NC
 Enrollment: 24,463
 Division: I

Conference: Atlantic Coast

Colors: Carolina blue and white

Nickname: Tar Heels

Home Arena (Capacity): Carmichael

Auditorium (10,000)

1995 Record: 17-18

1995 Conference Record/Place: 7-7/4th

1995 Season Highlights: Competed in the National Invitational Volleyball Championship finishing with an 0-4 record in pool play

Starters Returning/Lost: 5/1

Letterwinners Returning/Lost: 11/3

Head Coach: Joe Sagula

School Record: 98-98 (6 years)

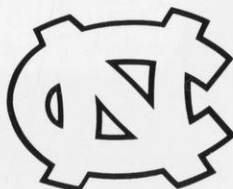

Career Record: 301-221 (15 years)

Assistant Coaches: Jennifer Torns, Janet Duch, Richard Snipes

Volleyball Office: (919) 962-5228

Sports Information: Matt Bowers

Telephone: (919) 962-2123

Home Phone: (919) 929-7814

Fax Phone: (919) 962-0612

North Carolina On-Line: <http://www.adp.unc.edu/sis/athletics/home.html>

Top North Carolina Returnees:

Amber Willey, 6-1, Sr., OH, 3.81 KPG, .250%, 3.06 DPG

Erin Berg, 5-10, So., S, 12.67 APG

Newcomers:

Lib Hobson, 5-11, Fr., S, Tampa, FL

Tori Seibert, 6-0, Fr., MH/OH, Williamsville, NY

Wisconsin vs. North Carolina series match record: 3-0

Date	Place	W/L	Score
October 18, 1985	Richmond, KY	W	3-0
September 28, 1990	Lincoln, NE	W	3-0
September 17, 1993	Hempstead, NY	W	3-1

AMERICAN UNIVERSITY CLASSIC

Friday-Saturday, Sept. 20-21, at Washington D.C.

Sept. 20: Wisconsin vs. Butler, 4:30 p.m.

American vs. Pittsburgh, 7:00 p.m.

Sept. 21: American vs. Butler, 10:00 a.m.

Wisconsin vs. Pittsburgh, 12:30 p.m.

Pittsburgh vs. Butler, 4:30 p.m.

Wisconsin vs. American, 7:00 p.m.

BUTLER

Location: Indianapolis, IN

Enrollment: 3,400

Division: I

Conference: Midwestern Collegiate

Colors: Blue and white

Nickname: Bulldogs

Home Arena (Capacity):

Hinkle Fieldhouse (11,000)

1995 Record: 22-12

1995 Conference Record/Place: 11-3/2nd

1995 Season Highlights: Competed in the National Invitational Volleyball Championship finishing with a 3-1 record in pool play

Starters Returning/Lost: 4/2

Letterwinners Returning/Lost: 8/3

Head Coach: Sharon Dingman

School Record: 85-55 (4 years)

Career Record: 107-67 (5 years)

Assistant Coach: Steffi Legall

Volleyball Office: (317) 940-9211

Sports Information: Lori Montgomery

Telephone: (317) 940-9671

Home Phone: (317) 842-5940

Fax Phone: (317) 940-9808

Butler On-Line: <http://www.butler.edu/>

Top Butler Returnees:

Jennifer Kintzel, 5-4, Jr., S, 11.76 APG, 3.65 DPG

Amy Pickett, 6-0, So., MB, 3.04 KPG, .290%, 1.39 BPG

Heather Cox, 5-10, Jr., MB, 2.18 KPG, .280%, 2.32 DPG

Newcomers:

Eileen Murphy, 5-11, Fr., OH/MB, Spring, TX

Mindy Sjoblom, 5-11, Fr., OH/MB, Oak Park, IL

Cory Galasey, 5-8, Fr., OH, Littleton, CO

Wisconsin vs. Butler series match record: First meeting



PITTSBURGH

Location: Pittsburgh, PA
 Enrollment: 13,500
 Division: I
 Conference: Big East
 Colors: Blue and gold
 Nickname: Panthers
 Home Arena (Capacity): Fitzgerald Field House (6,798)
 1995 Record: 19-15
 1995 Conference Record/Place: 11-2/2nd
 1995 Season Highlights: Finished second in the Big East tournament; competed in the National Invitational Volleyball Championship finishing with a 0-4 record in pool play
 Starters Returning/Lost: 4/2
 Letterwinners Returning/Lost: 6/4
 Head Coach: Cindy Alvear
 School Record: 63-36 (3 years)
 Career Record: 63-36 (3 years)
 Assistant Coach: Jeff Belmonte
 Volleyball Office: (412) 648-8336
 Sports Information: Harry Ennis
 Telephone: (412) 648-8240
 Home Phone: (412) 361-0631
 Fax Phone: (412) 648-8248
 Press Row Phone: (412) 648-2318
 Pittsburgh On-Line: <http://www.pitt.edu/~sports/>
 Top Pittsburgh Returnees:
 Jennie Driscoll, 5-11, Sr., MH, 3.65 KPG, .317%, 1.23 BPG
 Stephanie Dufresne, 5-10, Sr., S, 11.58 APG, 2.44 DPG
 Annemarie Tarara, 5-11, Sr., OH, 2.41 KPG, .187%, 3.18 DPG
 Newcomers:
 Melissa Alpers, 5-11, Fr., OH, Milford, MA
 Julie Cress, 5-11, Fr., OH, Fairbury, IL
 Peggy Meinhart, 6-0, Fr., MH, Newton, IL
 Jennifer Nickels, 6-2, Fr., MH, Springfield, OH
 Paula Zemrowski, 6-5, Fr., MH, Kalamazoo, MI
 Wisconsin vs. Pittsburgh series match record: 2-3

Date	Place	W/L	Score
November 8, 1980	Kalamazoo, MI	L	1-2
November 7, 1981	Kalamazoo, MI	L	1-2
December 2, 1989	Birmingham, AL	W	3-0
August 31, 1990	Madison, WI	L	2-3
September 18, 1993	Hempstead, NY	W	3-0

AMERICAN

Location: Washington, D.C.
 Enrollment: 11,500
 Division: I
 Conference: Colonial Athletic Association
 Colors: Red and blue
 Nickname: Eagles
 Home Arena (Capacity): Bender Arena (5,000)
 1995 Record: 20-12
 1995 Conference Record/Place: 4-2/3rd
 1995 Season Highlights: Seventh straight 20-win season; won the Kent State Classic
 Starters Returning/Lost: 4/2
 Letterwinners Returning/Lost: 6/3
 Head Coach: Barry Goldberg
 School Record: 178-77 (7 years)
 Career Record: 178-77 (7 years)
 Assistant Coaches: Audry Dahlstrom, Randy Rodgers
 Volleyball Office: (202) 885-3031



AMERICAN UNIVERSITY
EAGLES

Sports Information: Randi Adelman
 Telephone: (202) 885-3030
 Home Phone: (202) 966-8226
 Fax Phone: (202) 885-3033
 Press Row: (202) 885-8232
 American On-Line: <http://www.american.edu/athletics>

Top American Returnees:
 Sherita Hall, 6-0, Sr., MB, 199
 Vendula Kurcova, 6-0, So., MB, 3.9 KPG, .296%
 Shirley Smiekel, 5-8, So., S, 11.6 APG,
 Jennifer Conner, 5-9, Jr., OH, 2.9 KPG, 2.6 DPG
 Newcomers:
 Danielle Conijn, 6-1, Fr., MB, Wormer, The Netherlands
 Pavlina Klimova, 5-10, Fr., OH, Brno, Czechoslovakia
 Wisconsin vs. American series match record: First meeting

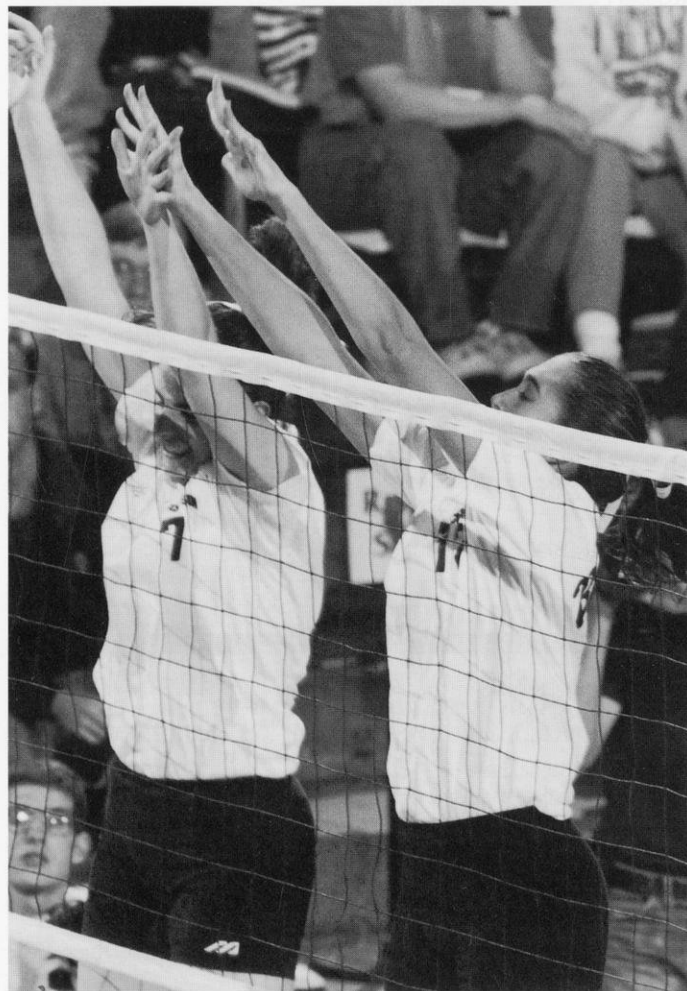

Marisa Mackey and Holly Smith go up to stop an opponent's shot. Wisconsin ranked fourth in the Big Ten in 1995 with 2.96 blocks per game.

Opponent	Wins	Losses	Ties
Alabama	1	0	0
Arkansas	0	1	0
Ball State	0	2	0
Boise State	1	0	0
Bowling Green State	2	1	0
Bradley	2	1	0
Brigham Young	1	0	0
California	1	0	0
Cal Poly-SLO	1	0	0
CSU-Northridge	1	0	0
CSU-Sacramento	1	0	0
Calvin College	1	0	0
Carroll College	5	0	0
Carthage College	14	2	0
Central Michigan	4	5	0
Chicago, U of	1	0	0
Cincinnati	1	3	0
Cleveland State	4	0	0
Colorado	0	1	0
Colorado State	0	1	0
Dayton	3	0	0
DePaul	7	4	2
Drake	5	3	0
Duke	0	1	0
Eastern Illinois	4	2	0
Eastern Kentucky	1	1	0
Eastern Michigan	1	0	0
Elmhurst	1	0	0
Florida	0	1	0
Fresno State	1	0	0
George Mason	1	0	0
George Washington	0	1	0
George Williams	5	0	0
Georgia	0	2	0
Grand Valley State	2	0	0
Gustavus Adolphus	1	0	0
Hofstra	3	0	0
Houston	0	3	0
Idaho	1	0	0
Illinois	10	35	1
Illinois-Chicago	5	8	0
Illinois State	6	14	0
Indiana	18	17	0
Indiana State	2	1	0
Iowa	15	17	1
Iowa State	2	1	0
Juniata	1	0	0
Kansas State	0	1	0
Kellogg College	2	1	1
Kentucky	1	4	0
Lewis University	4	1	2
Long Beach State	0	2	0
Loras College	1	0	0
Louisville	0	1	0
Loyola-Chicago	7	1	0
Loyola Marymount	1	0	0
Madison LTD	1	0	0
Mankato State	3	0	0
Marquette	14	0	0
Marshall	1	0	0
Memphis State	1	0	0
Miami of Ohio	1	0	0
Michigan	20	13	0
Michigan State	22	11	1
Minnesota	13	24	0
Minnesota-Duluth	1	0	0
Missouri	3	0	0
Missouri-St. Louis	0	1	0
Nebraska	1	7	1
Nevada-Reno	1	0	0
North Carolina	3	0	0
North Dakota State	0	1	0

Opponent	Wins	Losses	Ties
Northeastern Illinois	6	1	0
Northern Arizona	1	0	0
Northern Colorado	0	1	0
Northern Illinois	18	3	0
Northern Iowa	7	0	0
Northern Michigan	2	0	0
Northwestern	21	23	0
Notre Dame	1	1	0
Ohio State	9	24	0
Oklahoma	1	3	1
Ontario	0	0	1
Oregon	0	1	0
Oregon State	1	0	0
Pacific	0	2	0
Penn State	0	12	0
Pepperdine	2	0	0
Pittsburgh	3	3	0
Purdue	15	21	0
Rhode Island	1	0	0
Rock Valley	1	0	0
St. Catherine's College	2	0	0
St. Cloud State	3	1	0
St. Francis College	1	0	0
St. Louis	2	0	0
St. Norbert College	1	0	0
San Diego	1	0	0
San Jose State	0	1	0
Santa Clara	0	1	0
South Florida	1	0	0
Southeast Missouri	1	0	0
Southern California	0	2	0
Southern Illinois	6	1	0
Southwest Missouri	1	4	0
Stanford	0	1	0
Stephen F. Austin	1	0	0
Tennessee	1	2	0
Texas	0	2	0
Texas A&M	1	0	0
Texas-Arlington	1	1	0
Texas Tech	1	2	0
Tulsa	1	0	0
UCLA	0	2	0
Utah	1	0	0
Valparaiso	2	0	0
Virginia	2	0	0
Virginia Tech	1	0	0
UW-Eau Claire	8	1	0
UW-LaCrosse	15	8	2
UW-Milwaukee	18	5	0
UW-Green Bay	4	0	0
UW-Oshkosh	13	3	0
UW-Parkside	8	1	0
UW-Platteville	7	1	0
UW-River Falls	4	0	0
UW-Stevens Point	14	0	0
UW-Stout	1	0	0
UW-Superior	2	1	0
UW-Whitewater	4	0	0
Washington	0	1	0
West Virginia	1	0	0
Western Illinois	5	4	1
Western Michigan	4	2	0
Wichita State	1	1	0
William & Mary	1	0	0
William Penn	1	0	0
Winnipeg	1	0	0
Winona State	1	1	0
Wright State	1	0	0
Wyoming	0	1	0
Xavier	1	0	0
Program Totals:	472	344	14

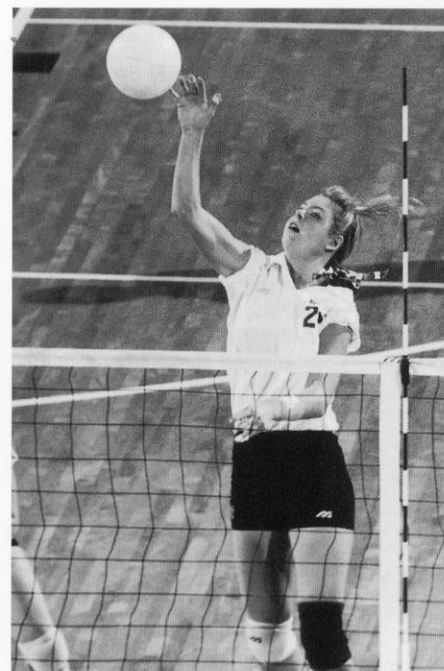

Junior Lauren Burny is a two-year starter for the Badgers at outside hitter. She averaged 1.87 kills per game last season.

Record vs. Big Ten Opponents 1973-95

Opponent	UW Wins	UW Losses	UW Ties
University of Illinois	10	35	1
Indiana University	18	17	0
University of Iowa	15	17	1
University of Michigan	20	13	0
Michigan State University	22	11	1
University of Minnesota	13	24	0
Northwestern University	21	23	0
Ohio State University	9	24	0
Penn State University	0	12	0
Purdue University	15	21	0
Totals	143	195	3

1973

Overall Record: 16-9 (Home: 8-4)
Head Coach: Kay Von Guten

9-29	W	UW-OSHKOSH	2-0
	L	UW-LACROSSE	0-2
	W	UW-STEVENS POINT	2-0
10-5	W	UW-PLATTEVILLE	2-1
10-19	W	CARTHAGE	2-1
	L	UW-MILWAUKEE	0-2
10-26	W	UW-STOUT	2-0
	W	UW-WHITEWATER	2-0
11-3	L	UW-SUPERIOR	1-2
	L	UW-LACROSSE	0-2
	W	CARTHAGE	2-1
	W	UW-STEVENS POINT	2-1
11-10	at WWIAC Regional		
	W	UW-Stevens Point	2-1
	L	UW-LaCrosse	0-2
	W	UW-Platteville	2-1
11-16/17	at WWIAC Championship		
11-16	L	UW-LaCrosse	0-2
	L	UW-Eau Claire	1-2
	W	UW-Milwaukee	2-0
11-17	W	Carthage	2-0
	W	UW-River Falls	2-0
	W	UW-Milwaukee	2-0
11-23/24	at MAIAW Regional, Kalamazoo, MI		
11-23	W	Calvin	2-0
	L	Illinois	1-2
11-24	W	Marshall	2-0
	L	Illinois-Chicago	0-2

1974

Overall Record: 27-5 (Home: 12-2)
Head Coach: Kay Von Guten

9-21	W	UW-EAU CLAIRE	2-0
9-28	W	DAYTON	2-1
	W	PURDUE	2-1
10-5	W	UW-RIVER FALLS	2-0
	W	NORTHERN ILLINOIS	2-0
	W	UW-LACROSSE	2-0
	L	UW-OSHKOSH	1-2
10-12	at LaCrosse Quad, LaCrosse, WI		
	W	Northern Illinois	2-1
	W	Mankato State	2-0
	W	Winona State	2-0
10-18	at Oshkosh Quad, Oshkosh, WI		
	W	UW-Stevens Point	2-0
	W	Carthage	2-0
	W	UW-Oshkosh	2-0
10-26	W	UW-PLATTEVILLE	2-0
	W	CARTHAGE	2-0
11-1	W	ROCK VALLEY	2-0
	L	CARTHAGE	1-2
11-2	W	UW-WHITEWATER	2-0
	W	UW-MILWAUKEE	2-1
	W	UW-RIVER FALLS	2-0
11-9	at WWIAC Regional, Platteville, WI		
	W	UW-Stevens Point	2-0
	W	UW-Platteville	2-0
	W	UW-LaCrosse	2-0
11-15/16	at WWIAC Champ., Superior, WI		
11-15	W	UW-Superior	2-1
	W	Carthage	2-0
	W	UW-Stevens Point	2-0

11-16	W	UW-Eau Claire	2-0
	W	UW-Milwaukee	2-0
11-22/23	at MAIAW Regional, Kalamazoo, MI		
11-22	W	Grand Valley	2-0
	L	Illinois State	1-2
11-23	W	Indiana	2-0
	L	Illinois State	0-2

1975

Overall Record: 25-16 (Home: 7-4)
Head Coach: Pat Hielscher

9-20	W	UW-OSHKOSH	2-1
	W	UW-STEVENS POINT	2-0
	W	UW-MILWAUKEE	2-0
9-27	L	UW-Platteville	1-2
	L	Winona State	1-2
	W	UW-Milwaukee	2-1
10-1	L	Carthage	1-2
	W	UW-Whitewater	2-0
10-4	W	Illinois	2-0
	L	Illinois	0-2
	W	Chicago	2-0
10-11	W	PURDUE	2-1
	L	MINNESOTA	2-1
	W	CARTHAGE	2-1
10-16	L	at Illinois-Chicago	1-2
10-17	W	at UW-Eau Claire	1-2
10-18	W	UW-River Falls	2-0
	W	Mankato State	2-0
	W	Gustavus Adolphus	2-1
10-24	L	UW-LACROSSE	1-2
	L	UW-LACROSSE	0-2
10-27	W	at UW-Stevens Point	2-0
10-31	at Big Ten Champ., Minneapolis		
	W	Iowa	2-1
	L	Michigan	1-2
	W	Northwestern	2-0
	L	Illinois	0-2
	L	Minnesota	0-2
	W	Ohio State	2-1
11-8	WWIAC Regional, Madison, WI		
	W	UW-PLATTEVILLE	2-0
	W	UW-STEVENS POINT	2-0
	L	UW-LACROSSE	1-2
11-14/15	at WWIAC Champ., Platteville, WI		
11-14	W	UW-Eau Claire	2-0
	L	UW-Oshkosh	1-2
	W	UW-Milwaukee	2-1
11-15	W	UW-Superior	2-1
	L	UW-LaCrosse	1-2
11-22	at MAIAW Regional, Dayton, OH		
	L	Northeastern Illinois	0-2
	W	Dayton	2-0
	W	UW-LaCrosse	2-0
	W	Dayton	2-0
	L	Michigan State	0-2

1976

Overall Record: 34-14 (Home: 9-3)
Head Coach: Pat Hielscher

9-21	W	vs. UW-Eau Claire	2-0
	W	at UW-LaCrosse	2-0
9-25	W	NORTHERN IOWA	2-1
	W	ST. CLOUD STATE	2-0
	W	NORTHEASTERN (IL)	2-1

9-29	W	at UW-Milwaukee	2-0
	W	vs. UW-Oshkosh	2-0
10-2	W	GEORGE WILLIAMS	2-0
	W	MINNESOTA	2-1
	L	Illinois-Chicago	0-2
	L	DEPAUL	0-2
10-8/9	at Purdue Invit., West Lafayette, IN		
10-8	L	Purdue	1-2
	L	Indiana	0-2
10-9	L	Illinois	0-2
10-13	W	UW-PLATTEVILLE	2-0
	L	UW-OSHKOSH	0-2
10-15/16	at Illinois-Chicago Invit., Chicago		
10-15	L	Illinois State	1-2
	L	Southwest Missouri	0-2
10-16	L	Michigan State	1-2
	W	Northeastern (IL)	2-0
10-19	W	UW-OSHKOSH	2-0
	W	UW-WHITEWATER	2-0
	W	UW-MILWAUKEE	2-0
10-21	at Carthage Invit., Kenosha, WI		
	W	Carthage	2-0
	W	George Williams	2-0
	W	Carroll College	2-0
10-28/29	at Big Ten Champ., Columbus, OH		
10-28	W	Illinois	2-0
	W	Purdue	2-0
	W	Ohio State	2-1
	W	Northwestern	2-0
10-29	W	Iowa	2-1
	L	Purdue	1-2
	L	Illinois	0-2
11-3	L	at UW-Oshkosh	0-2
	W	vs. Carroll College	2-0
11-5/6	at Carthage Invit., Kenosha, WI		
11-5	W	UW-Platteville	2-1
	W	UW-Milwaukee	2-0
	W	Carthage	2-0
11-6	W	UW-Stevens Point	2-0
	W	Carthage	2-0
11-9	W	at Northeastern Illinois	2-0
11-12/13	at WWIAC Champ., Milwaukee		
11-12	W	UW-Eau Claire	2-0
	W	UW-Oshkosh	2-0
11-13	W	UW-LaCrosse	2-0
11-18/19	at MAIAW Regional, Chicago		
11-18	W	West Virginia	2-0
	W	Ohio State	2-0
11-19	L	Illinois State	1-2
	L	Western Illinois	0-2

1977

Overall Record: 30-14-8 (Home: 16-5-4)
Head Coach: Pat Hielscher

9-23/24	at Huskie Invit., Dekalb, IL		
9-23	W	Northern Illinois	2-0
	L	Ball State	0-2
	L	Central Michigan	0-2
9-24	W	Lewis University	2-0
	W	Southern Illinois	2-1
	L	Indiana	0-2
9-30/10-1	BADGER INVITATIONAL		
9-30	T	DEPAUL	1-1
	W	NORTHERN IOWA	2-0
	T	UW-LACROSSE	1-1
	L	MINNESOTA	0-2
10-1	T	NEBRASKA	1-1
	L	ILLINOIS-CHICAGO	0-2

	W	MISSOURI	2-0
	T	ILLINOIS	1-1
10-6	W	MARQUETTE	2-1
	W	UW-EAU CLAIRE	2-0
10-7/8		MADISON INVITATIONAL	
10-7	W	UW-OSHKOSH	2-1
	W	MICHIGAN	2-1
	W	ST. CATHERINE	2-1
10-8	W	CARTHAGE	2-1
	W	NORTHEASTERN (IL)	3-1
10-14/1		at Windy City Invit., Chicago	
10-14	T	Oklahoma	1-1
	T	Michigan State	1-1
	T	Kellogg C.C.	1-1
10-15	T	Ontario	1-1
	L	DePaul	0-2
	L	Illinois-Chicago	0-2
10-18	W	vs. UW-Oshkosh	2-0
	W	at UW-Milwaukee	2-0
10-20	W	at UW-Stevens Point	Forfeit
	W	MADISON LTD	2-0
10-28/29		BIG TEN CHAMPIONSHIP	
10-28	W	MICHIGAN	2-0
	W	INDIANA	2-0
	W	MICHIGAN STATE	2-0
	L	ILLINOIS	0-2
10-29	W	INDIANA	2-0
	W	IOWA	2-0
	L	OHIO STATE	0-2
	W	INDIANA	2-0
	L	OHIO STATE	1-2
11-5		at Western Illinois Invit., Macomb, IL	
	L	Western Illinois	0-2
	L	Missouri-St. Louis	0-2
	W	St. Francis	2-0
	W	Southeast Missouri	2-0
11-8	W	at Carthage	2-1
	W	vs. George Williams	2-1
11-11/12		at WWIAC Champ, Stevens Point, WI	
11-11	W	Marquette	2-0
	W	UW-LaCrosse	2-0
11-12	W	UW-LaCrosse	3-1
11-18		at MAIAW Regional, Allendale, MI	
	W	Grand Valley	2-1
	L	Illinois	0-2
	L	Illinois State	0-2

1978

Overall Record: 40-10-2 (Home: 17-1-2)
Head Coach: Kristi Conklin

9-22/23		at Redbird Classic, Normal, IL	
9-22	L	Eastern Illinois	1-2
	L	Illinois State	0-2
9-23	L	Kentucky	0-2
	W	Western Illinois	2-0
9-27	W	MARQUETTE	2-0
	W	UW-OSHKOSH	2-1
9-29/3		BADGER INVITATIONAL	
9-29	T	IOWA	1-1
	T	WESTERN ILLINOIS	1-1
	W	ST. CLOUD STATE	2-0
9-30	W	OKLAHOMA	2-0
	W	ST. CLOUD STATE	2-1
	L	NORTHWESTERN	1-3
10-4	W	CARTHAGE	2-0
	W	UW-MILWAUKEE	2-0
10-6		at Iowa Invitational, Iowa City, IA	
	W	St. Catherine	2-1

	W	Lewis University	2-0
	W	Loras College	2-0
	W	Missouri	2-1
	W	Iowa	2-0
	W	Minnesota	1-2
10-10	W	UW-OSHKOSH	2-0
	W	UW-PARKSIDE	2-0
10-13/14		at Illinois-Chicago Invit., Chicago	
10-13	L	DePaul	0-2
	W	Minnesota	2-0
	W	Western Illinois	2-0
	W	Illinois State	2-0
10-14	W	Kellogg C.C.	2-0
	W	Indiana	2-0
	L	Illinois State	0-2
	W	Nebraska	2-0
10-19	W	MARQUETTE	2-0
	W	UW-STEVENS POINT	2-0
10-23	W	at UW-LaCrosse	2-0
	W	UW-Eau Claire	2-0
10-27/28		at Big Ten Champ., Champaign, IL	
10-27	L	Illinois	0-2
	L	Northwestern	1-2
10-28	W	Indiana	2-0
	W	Michigan	2-0
11-1	W	NORTHERN ILLINOIS	3-0
11-3/4		MADISON INVITATIONAL	
11-3	W	GEORGE WILLIAMS	2-1
	W	CARROLL COLLEGE	2-0
	W	LEWIS UNIVERSITY	2-1
11-4	W	NORTHERN MICHIGAN	2-0
	W	NORTHEASTERN (IL)	2-0
11-7	W	at Carthage College	2-0
	W	Carroll College	2-1
11-10/11		at WWIAC Champ., Milwaukee	
11-10	W	Marquette	2-1
	W	UW-LaCrosse	2-0
11-11	W	UW-LaCrosse	3-2
11-16/17		at MAIAW Regionals, Carbondale, IL	
11-16	W	Southern Illinois	2-0
	W	Central Michigan	2-0
11-17	L	Illinois	1-2

1979

Overall Record: 26-15-4 (Home: 8-2-1)
Head Coach: Kristi Conklin

9-21/22		at Redbird Classic, Normal, IL	
9-21	L	Western Illinois	1-2
	W	Drake	2-0
	L	Cincinnati	0-2
9-22	W	Western Michigan	2-0
	W	Illinois State	2-1
9-25	W	vs UW-Oshkosh	2-0
	W	at Marquette	2-1
9-28/29		BADGER INVITATIONAL	
9-28	T	UW-LACROSSE	1-1
	W	NORTHERN IOWA	2-0
	W	MISSOURI	2-0
9-29	L	ST. CLOUD STATE	0-2
	W	NORTHERN IOWA	2-0
	W	NORTHWESTERN	2-0
10-5/6		at Iowa Invit., Iowa City, IA	
10-5	T	Lewis University	1-1
	W	William Penn	2-0
	W	Drake	2-0
10-6	W	Northern Iowa	2-0
	W	Northern Illinois	2-0
	L	Lewis University	0-2

10-9	W	UW-MILWAUKEE	2-0
	W	ST. NORBERTS	2-0
10-12/13		at Illinois-Chicago Invit., Chicago	
10-12	W	Elmhurst	2-0
	T	DePaul	1-1
	W	Northwestern	2-0
	T	Lewis University	1-1
10-13	L	Nebraska	0-2
	W	Northern Illinois	2-0
	W	Cleveland State	2-0
	W	Lewis University	2-1
10-14	L	at Nebraska	0-2
10-16	W	UW-STEVENS POINT	2-0
	W	MARQUETTE	2-0
10-25/28		at Big Ten Champ., East Lansing, MI	
10-25	L	Indiana	0-2
10-26	L	Purdue	0-2
10-27	L	Northwestern	1-2
10-28	L	Ohio State	1-2
10-30	W	Carroll College	2-0
	W	UW-Oshkosh	2-0
11-2/3		at Northwestern Invit., Evanston, IL	
11-2	L	DePaul	0-2
	W	Cleveland State	2-0
11-3	L	Northwestern	0-2
	L	Northwestern	0-2
	W	Cleveland State	2-0
11-16		at MAIAW Regional, Columbus, OH	
	L	Cincinnati	0-2
	L	Illinois State	0-2

1980

Overall Record: 24-21 (Home: 6-3)
Big Ten Record/Finish: 1-3/7th
Head Coach: Kristi Conklin

9-11	W	at UW-Parkside	3-2
9-12/13		at DePaul Invit., Chicago	
9-12	W	Central Michigan	2-0
	L	Illinois	1-2
	W	Southern Illinois	2-0
9-13	W	Western Michigan	2-0
	W	Illinois State	2-1
	W	Central Michigan	2-0
9-19/20		at Redbird Classic, Normal, IL	
9-19	L	Illinois	1-2
	L	Illinois State	0-2
9-20	W	DePaul	2-0
	L	Northwestern	0-2
	L	Cincinnati	0-2
	W	Purdue	2-1
9-24	W	at UW-Stevens Point	2-0
	W	vs. UW-LaCrosse	2-0
9-26/27		BADGER INVITATIONAL	
9-26	W	DRAKE	2-1
9-27	W	CENTRAL MICHIGAN	2-1
	W	NORTHERN MICHIGAN	3-1
	L	NORTHWESTERN	2-3
10-4		at SW Missouri Invit., Springfield, MO	
	L	Minnesota	1-2
	L	Nebraska	0-2
	L	Oklahoma	0-2
	L	Houston	1-2
	L	Illinois	1-2
10-10/11		at Gold Country Classic, Minneapolis	
10-10	W	Alabama	2-1
10-11	L	Oklahoma	2-3
	L	Minnesota	1-2
10-14	W	UW-LACROSSE	2-0

	W	MARQUETTE	2-0
10-17/18	at Illinois Invitational, Champaign, IL		
10-17	L	Northwestern	1-3
	W	Illinois	2-3
10-18	W	Southern Illinois	2-1
10-24/25	at Big Ten Champ., Champaign, IL		
10-24	L	Northwestern	0-2
	W	Michigan State	2-0
10-25	L	Michigan	0-2
	L	Ohio State	0-2
11-8/9	at W. Michigan Invit., Kalamazoo, MI		
11-8	L	Pittsburgh	1-2
	W	Kellogg Jr. College	2-1
11-9	W	Tennessee	3-1
	W	Winnipeg	3-2
	L	Tennessee	2-3
	W	Western Michigan	3-1
10-21/22	MAIAW REGIONAL		
11-21	W	Southern Illinois	2-0
	L	Central Michigan	1-2
11-22	L	Central Michigan	0-3

1981

Overall Record: 5-30 (Home: 2-6)

Big Ten Record/Finish: 0-4/10th

Head Coach: Niels Pedersen

9-10	W	MANKATO STATE	2-1
	L	ILLINOIS-CHICAGO	3-1
9-11	L	UW-PARKSIDE	1-3
	L	UW-MILWAUKEE	1-3
9-18/19	at Redbird Classic, Normal, IL		
9-18	L	Purdue	0-2
	L	Michigan State	0-2
9-19	L	Wyoming	0-2
	L	Drake	1-2
	L	Michigan State	1-2
9-25/26	BADGER INVITATIONAL		
9-25	L	KELLOGG C.C.	2-3
	W	CLEVELAND STATE	3-2
9-26	L	DRAKE	1-3
	L	WESTERN ILLINOIS	1-3
10-16/17	at Oral Roberts Invit., Tulsa, OK		
10-16	L	Texas Tech	0-2
	L	Northern Colorado	0-2
	L	Oklahoma	0-2
10-17	L	Southwest Missouri	0-2
	W	Tulsa	2-0
10-23/24	at Big Ten Champ., Champaign, IL		
10-23	L	Northwestern	0-2
	L	Minnesota	0-2
10-24	L	Michigan State	0-2
	L	Michigan	0-2
11-5	W	at George Williams	3-1
11-6/7	at W. Michigan Invit., Kalamazoo, MI		
11-6	L	Western Michigan	0-2
	L	Illinois State	0-2
11-7	L	Tennessee	0-2
	L	Pittsburgh	1-2
11-10	L	IOWA	2-3
11-13	at Illinois Collegiate Invit., Chicago		
	W	DePaul	3-1
	L	Northwestern	1-2
	L	Illinois-Chicago	1-2
10-20/21	at MAIAW Regionals, Macomb, IL		
10-20	L	Southern Illinois	0-2
	L	Ball State	1-2
10-21	L	Central Michigan	0-2
	L	Indiana State	0-2

1982

Overall Record: 11-16 (Home: 7-5)

Big Ten Record/Finish: 4-9/6th tie

Head Coach: Russ Carney

9-10	W	UW-MILWAUKEE	3-1
9-16	W	UW-LACROSSE	3-2
9-17/18	at Redbird Classic, Normal, IL		
9-17	L	Illinois State	2-3
	W	Miami (Ohio)	3-2
9-18	L	Central Michigan	0-3
	L	Illinois	0-3
9-25	W	ILLINOIS-CHICAGO	3-2
	W	LOYOLA-CHICAGO	3-0
9-29	L	at Northwestern	1-3
10-1	L	PURDUE	0-3
10-2	L	ILLINOIS	2-3
10-6	L	at Minnesota	1-3
10-8	L	at Ohio State	1-3
10-13	W	NORTHERN ILLINOIS	3-2
10-16	W	MINNESOTA	3-1
10-20	L	NORTHWESTERN	0-3
10-22	L	OHIO STATE	0-3
10-23	L	INDIANA	1-3
10-27	W	IOWA	3-0
10-30	L	at Illinois	1-3
10-31	L	at Purdue	1-3
11-5	W	at Michigan State	3-1
11-6	W	at Michigan	3-1
11-8	W	at UW-Milwaukee	3-1
11-9	L	at Northern Illinois	2-3
11-16	L	at Iowa	1-3

1983

Overall Record: 15-17 (Home: 7-3)

Big Ten Record/Finish: 4-9/7th tie

Head Coach: Russ Carney

9-3	W	at Eastern Illinois	3-1
	W	vs. Northern Illinois	3-1
9-4	W	at Southern Illinois	3-2
9-7	W	ILLINOIS-CHICAGO	3-1
9-9/10	at Longhorn Invit., Austin, TX		
9-9	L	Southwest Missouri	0-3
	L	Texas	0-3
9-10	L	Northwestern	2-3
	L	Texas-Arlington	2-3
9-16	L	at Illinois	0-3
9-17	L	at Purdue	1-3
9-21	W	MINNESOTA	3-2
9-23	L	at Iowa	2-3
9-24	L	at Northwestern	2-3
9-28	W	NORTHERN ILLINOIS	3-0
9-30/10-1	at Northern Illinois Tourn., DeKalb, IL		
9-30	W	Minnesota-Duluth	3-0
	W	Indiana State	2-0
	W	Northern Iowa	2-0
10-1	W	Northern Iowa	2-0
	W	Western Illinois	3-0
10-7	W	MICHIGAN	3-2
10-9	W	MICHIGAN STATE	3-1
10-14	L	at Indiana	1-3
10-15	L	at Ohio State	1-3
10-19	W	UW-PARKSIDE	3-0
10-21	L	PURDUE	0-3
10-22	W	ILLINOIS	3-1
10-28	L	NORTHWESTERN	1-3

10-29	L	IOWA	0-3
11-5	L	at Minnesota	1-3
11-11	L	at Michigan	1-3
11-12	L	at Michigan State	2-3
11-25	L	at Western Michigan	0-3

1984

Overall Record: 5-23 (Home: 2-9)

Big Ten Record/Finish: 1-12/9th tie

Head Coach: Russ Carney

Total home attendance: 2,361/10=236

8-31	L	EASTERN ILLINOIS	0-3
9-6/8	at Longhorn Invit., Austin, TX		
9-6	L	Purdue	1-3
	L	Oregon	0-3
9-7	L	Texas	2-3
9-8	L	Southwest Missouri	0-3
9-10	L	UW-MILWAUKEE	0-3
9-14/15	at Kansas St. Tourn., Manhattan, KS		
9-14	L	Kansas State	2-3
	L	Drake	1-3
9-15	W	Wichita	3-1
	L	Wichita	1-3
9-18	L	at Illinois State	0-3
9-21	L	INDIANA	1-3
9-22	W	NOTRE DAME	3-1
9-25	W	DEPAUL	3-1
9-28	L	at Illinois	2-3
9-29	L	at Purdue	0-3
10-5	L	ILLINOIS	0-3
10-12	L	IOWA	1-3
10-13	L	NORTHWESTERN	1-3
10-19	W	at Michigan	3-0
10-20	L	at Michigan State	0-3
10-24	L	MINNESOTA	2-3
10-27	L	at Minnesota	0-3
11-2	L	at Northwestern	1-3
11-3	L	at Iowa	0-3
11-9	L	OHIO STATE	2-3
11-10	L	IOWA STATE	1-3
11-13	W	at Northern Illinois	3-1

1985

Overall Record: 8-27-1 Home: 3-9)

Big Ten Record/Finish: 2-16/9th

Head Coach: Russ Carney

Total home attendance: 2,554/12=213

9-1	at Northern Illinois Invit., DeKalb, IL		
	L	Illinois-Chicago	0-3
	L	Bradley	1-3
9-5	L	at Santa Clara	0-3
9-11	W	UW-PARKSIDE	3-2
9-19	L	at UW-Milwaukee	1-3
9-20/21	at Loyola Invit., Chicago		
9-20	W	Loyola-Chicago	3-0
	L	Louisville	1-3
9-21	L	at Michigan	1-3
9-27	L	ILLINOIS	1-3
9-28	L	PURDUE	0-3
10-2	L	ILLINOIS STATE	2-3
10-4	L	at Michigan	1-3
10-5	W	at Michigan State	3-0
10-11	L	INDIANA	0-3
10-12	L	OHIO STATE	1-3
10-15	L	MINNESOTA	2-3



Wisconsin won the inaugural National Invitational Volleyball Championship in 1989. Back row: head coach Steve Lowe, athletic trainer Patty McBride, Lisa Boyd, Arlisa Hagan, Jeanette Simenson, Jackie Johnson, Liz Tortorello, Susan Temple, assistant coach Stephanie Hawbecker, assistant coach Zhi-Hua Zia; Front: manager Ted Reif, Alison Abrahm, Andrea York, Sue Wohlford, Marianne Kelm, Sara Wilson, Sofia Volkova

10-18/19	at Eastern Kentucky Invit., Richmond	
10-18	W Cincinnati	3-0
	W North Carolina	3-0
10-19	L Eastern Kentucky	1-3
10-25	L at Iowa	0-3
10-26	L at Northwestern	2-3
11-1	W MICHIGAN STATE	3-0
11-2	L MICHIGAN	1-3
11-8	L at Ohio State	0-3
11-9	L at Indiana	1-3
11-12	L at Minnesota	1-3
11-22	L NORTHWESTERN	2-3
11-23	L IOWA	1-3
11-26	W NORTHERN ILLINOIS	3-2
11-29	L at Purdue	0-3
11-30	L at Illinois	0-3

1986

Overall Record: 16-18 (Home: 7-7)
Big Ten Record/Finish: 5-13/8th tie
Head Coach: Steve Lowe
Total home attendance: 3,205/14=229

9-3	W UW-PARKSIDE	1-3
9-4	L COLORADO STATE	0-3
9-6	W at Illinois-Chicago	3-1
9-13	W ST. XAVIER	3-0
9-14	W UW-LACROSSE	3-1
9-17	W MARQUETTE	3-0
9-20/21	at Penn State Invit., State College, PA	
9-20	W Juniata	3-1
	W William & Mary	3-0
9-21	L Penn State	1-3
	W Virginia	3-0
9-26	W at Indiana	3-2
9-27	L at Ohio State	1-3
10-3	L IOWA	0-3
10-4	L MINNESOTA	1-3
10-8	L at Northwestern	0-3
10-11	at Bradley Tournament, Peoria, IL	

	W Western Illinois	3-1
	W Bradley	3-1
10-17	L at Illinois	0-3
10-18	L at Purdue	0-3
10-24	W MICHIGAN	3-0
10-25	W MICHIGAN STATE	3-1
10-31	L at Minnesota	0-3
11-1	L at Iowa	0-3
11-5	L NORTHWESTERN	0-3
11-7/8	at LSU Invitational, Baton Rouge, LA	
11-7	L Houston	1-3
11-8	L Kentucky	0-3
11-14	W PURDUE	3-1
11-15	L ILLINOIS	0-3
11-21	W at Michigan State	3-2
11-22	L at Michigan	1-3
11-25	W at Northern Illinois	3-0
11-28	L OHIO STATE	2-3
11-29	L INDIANA	0-3

1987

Overall Record: 25-11-1 (Home: 14-2)
Big Ten Record/Finish: 9-9/5th tie
Head Coach: Steve Lowe
Total home attendance: 5,678/17=334
Big Ten home attendance: 3,290/9=435

9-3	W ILLINOIS-CHICAGO	3-1
9-4	W BRADLEY	3-0
9-5	W WESTERN ILLINOIS	4-1
9-8	W at UW-LaCrosse	3-0
9-11/12	at Western Invitational, Davis, CA	
9-11	W Fresno-Pacific	2-0
	W San Francisco State	2-0
	W Toledo	2-0
9-12	W St. Mary's	2-0
	T Cal. St.-Northridge	1-1
	W Nevada-Reno	2-0
	W Cal. St.-Northridge	2-1
	L San Jose State	0-2

9-16	W at Marquette	3-0
9-19	W DRAKE	3-1
9-22	W UW-MILWAUKEE	3-0
9-25	L at Iowa	1-3
9-27	L at Minnesota	0-3
10-2	W MICHIGAN	3-0
10-3	W MICHIGAN STATE	3-0
10-5	W UW-PARKSIDE	3-0
10-9	L at Illinois	0-3
10-10	L at Purdue	1-3
10-13	W NORTHERN ILLINOIS	3-0
10-16	W INDIANA	3-2
10-17	W OHIO STATE	3-2
10-21	W NORTHWESTERN	3-1
10-23	W EASTERN MICHIGAN	3-1
10-24	L at Notre Dame	1-3
10-30	W at Michigan State	3-0
10-31	W at Michigan	3-1
11-6	W PURDUE	3-1
11-7	L ILLINOIS	1-3
11-13	L at Ohio State	2-3
11-14	L at Indiana	1-3
11-18	W at Northwestern	3-1
11-27	L MINNESOTA	0-3
11-28	L IOWA	1-3

1988

Overall Record: 16-16 (Home: 10-4)
Big Ten Record/Finish: 7-11/8th
Head Coach: Steve Lowe
Total home attendance: 5,994/14=428
Big Ten home attendance: 4,463/9=496

9-2	W EASTERN ILLINOIS	3-1
9-3	W MARQUETTE	3-0
9-9/10	at Long Beach State Tournament	
9-9	W Texas Tech	3-2
	L Long Beach State	1-3
9-10	L USC	0-3
	W Utah	3-0
9-12	L at UW-Milwaukee	1-3
9-16/17	WISCONSIN INVITATIONAL	
9-16	L NORTH DAKOTA STATE	1-3
9-17	W INDIANA STATE	1-3
9-19	W at UW-Parkside	3-0
9-23	W MICHIGAN	3-0
9-25	L MICHIGAN STATE	2-3
9-26	W at Northern Illinois	3-1
9-30	L at Iowa	0-3
10-1	L at Minnesota	0-3
10-4	W ILLINOIS STATE	3-1
10-7	L ILLINOIS	2-3
10-8	W PURDUE	3-1
10-12	L at Northwestern	0-3
10-21	L at Indiana	1-3
10-22	L at Ohio State	0-3
10-28	W MINNESOTA (#18)	2-3
10-29	L IOWA	2-3
11-4	L at Purdue	0-3
11-5	L at Illinois (#5)	0-3
11-9	W NORTHWESTERN	3-2
11-11/12	at Kentucky Classic, Lexington, KY	
11-11	L at Kentucky (#10)	0-3
11-12	W at Eastern Kentucky	0-3
11-18	W OHIO STATE	3-2
11-19	W INDIANA	3-2
11-25	L at Michigan State	1-3
11-26	W at Michigan	3-0

1989

Overall Record: 26-11 (Home: 12-3)

Big Ten Record/Finish: 9-9/5th tie

Head Coach: Steve Lowe

Total home attendance: 12,265/15=818

Big Ten home attendance: 9,348/9=1,039

9-1	W	UW-PARKSIDE	3-0
9-2	W	at Illinois-Chicago	3-0
9-5	W	UW-GREEN BAY	3-0
9-8/9		at Pacific Tournament, Stockton, CA	
9-8	L	Pacific (#8)	0-3
9-9	L	Washington (#9)	2-3
	W	Pepperdine	3-0
9-12	W	NORTHERN ILLINOIS	3-0
9-13	W	at Marquette	3-0
9-15/16		WISCONSIN INVITATIONAL	
9-15	W	VALPARAISO	3-0
9-16	W	LOYOLA-CHICAGO	3-0
9-16	W	DRAKE	3-0
9-22	W	INDIANA	3-1
9-23	L	OHIO STATE	2-3
9-27	W	NORTHWESTERN	3-1
9-29/30		at Redbird Classic, Normal, IL	
9-29	W	DePaul	3-0
9-30	W	St. Louis	3-0
9-30	W	Illinois State	3-0
10-6	L	at Illinois (#8)	0-3
10-7	W	at Purdue	3-1
10-13	W	MICHIGAN	3-0
10-14	W	MICHIGAN STATE	3-0
10-20	L	at Iowa	2-3
10-21	L	at Minnesota	1-3
10-25	W	at Northwestern	2-3
11-3	L	PURDUE	1-3
11-4	L	ILLINOIS (#8)	0-3
11-10	L	at Michigan State	0-3
11-11	W	at Michigan	3-1
11-17	W	MINNESOTA	3-2
11-18	W	IOWA	3-1
11-24	L	at Ohio State (#15)	0-3
11-25	L	at Indiana	1-3

12-1/2		at NIVC, Birmingham, AL	
12-1	W	South Florida	3-0
	W	Wright State	3-0
	W	Hofstra	3-2
12-2	W	Pittsburgh	3-0
	W	Boise State	3-1

1990

Overall Record: 29-8 (Home: 15-3)

Big Ten Record/Finish: 16-2/1st

Head Coach: Steve Lowe

Total home attendance: 39,580/18 = 2,199

Big Ten home attendance: 22,069/9 = 2,452

8-31/9-1		VOLLEYBALL MONTHLY INVIT.	
8-31	L	PITTSBURGH (#19)	2-3
9-1	L	DUKE	2-3
	L	UCLA (#1)	1-3
9-6/9		at J.M.N. Tournament, Stockton, CA	
9-6	W	Northern Arizona	3-0
	W	Loyola Marymount	3-1
9-7	L	Long Beach State (#8)	2-3
	W	Cal-Poly-SLO (#22)	3-0
9-8	W	California (#23)	3-0
9-9	W	Oregon State	3-1
9-12	W	UW-GREEN BAY	3-0
9-14/15		WISCONSIN INVITATIONAL	
9-14	W	VALPARAISO	3-0
9-15	W	NORTHEASTERN ILLINOIS	3-0
	W	IOWA STATE	3-0
9-17	W	UW-MILWAUKEE	3-0
9-21	W	MICHIGAN STATE	3-0
9-22	W	MICHIGAN	3-0
9-26	W	NORTHWESTERN	3-0
9-28/29		at FirstTier Invitational, Lincoln, NE	
9-28	W	North Carolina	3-0
9-29	W	Brigham Young (#12)	3-0
	L	Nebraska (#2)	1-3
10-5	W	at Ohio State (#12)	3-1
10-6	L	at Indiana	0-3
10-12	W	PURDUE	3-2

10-13	W	ILLINOIS (#9)	3-2
10-19	W	at Minnesota	3-1
10-20	W	at Iowa	3-2
10-24	W	at Northwestern	3-0
11-2	W	INDIANA	3-1
11-3	W	OHIO STATE (#14)	3-2
11-9	W	at Illinois (#19)	3-1
11-10	L	at Purdue	1-3
11-16	W	IOWA	3-0
11-17	W	MINNESOTA	3-1
11-23	W	at Michigan	3-0
11-24	W	at Michigan State	3-0
11-30		NCAA FIRST ROUND	
	W	ILLINOIS	3-0
12-7		at NCAA Mideast Region, Lincoln, NE	
	L	Penn State (#6)	0-3

1991

Overall Record: 22-10 (Home: 16-4)

Big Ten Record/Finish: 14-5/3rd tie

Head Coach: Margie Fitzpatrick

Total home attendance: 44,868/17 = 2,639

Big Ten home attendance: 30,152/10 = 3,015

8-31/9-1		at Kentucky Classic, Lexington, KY	
8-31	L	Nebraska (#3)	1-3
	W	Kentucky	3-0
9-1	L	Texas Tech (#18)	0-3
9-6/7		VOLLEYBALL MONTHLY INVIT.	
9-6	W	MEMPHIS STATE	3-0
9-7	W	RHODE ISLAND	3-0
	L	USC (#18)	0-3
9-11	L	GEORGIA	2-3
9-17	W	at Northern Illinois	3-2
9-20/21		WISCONSIN INVITATIONAL	
9-20	W	ILLINOIS STATE	3-0
9-21	W	LOYOLA-CHICAGO	3-1
	W	HOFSTRA	3-0
9-27	W	at Purdue	3-2
9-28	L	at Illinois (#15)	0-3
10-4	W	MINNESOTA	3-0
10-5	W	IOWA	3-1
10-11	W	at Indiana	3-1
10-12	L	at Ohio State (#13)	0-3
10-18	W	MICHIGAN	3-0
10-19	W	MICHIGAN STATE	3-0
10-23	W	at Northwestern	3-2
10-26	L	at Penn State (#18)	2-3
11-1	W	at Iowa	No Contest
11-2	W	at Minnesota	3-1
11-8	L	OHIO STATE (#14)	0-3
11-9	W	INDIANA	3-0
11-15	W	at Michigan State	3-0
11-16	W	at Michigan	3-2
11-20	W	NORTHWESTERN	3-2
11-22	L	PENN STATE (#15)	1-3
11-29	W	ILLINOIS	3-2
11-30	W	PURDUE	3-0
12-6		NCAA FIRST ROUND	
	W	BOWLING GREEN STATE	3-0
12-13		at NCAA Mideast Region, Lincoln, NE	
	L	Nebraska (#7)	0-3



Wisconsin won the 1990 Big Ten Conference championship. Back row: Alison Abraham, Sara Wilson, Angie Meyer, Arlisa Hagan, Lisa Boyd, Julie Tonne; Front row: Assistant coach Stephanie Hawbecker, assistant coach Margie Fitzpatrick, head coach Steve Lowe, Jackie Johnson, Mary Penosky, Jeanette Simenson, Liz Tortorello, Kristen Sobocinski, Sue Wohlford, manager Ted Reif, assistant coach Andrea Redick

1992

Overall Record: 14-17 (Home: 8-10)

Big Ten Record/Finish: 9-11/7th

Head Coach: John Cook

Total home attendance: 23,046/16 = 1,450

Big Ten home attendance: 18,444/10 = 1,844

9/4-5	at UTA Invitational Arlington, TX	
9/4	W vs. Texas-Arlington	3-2
9/5	W vs. Texas A&M	3-2
	L vs. Georgia (#20)	1-3
9/11-12	ISTHMUS BADGER CLASSIC	
9/11	L vs. Kentucky (#25)	1-3
9/12	L vs. Bowling Green State	1-3
	L vs. Pacific (#4)	0-3
9/16	W LOYOLA	3-1
9/18-19	INNTOWNER INVITATIONAL	
9/18	W vs. Virginia Tech	3-0
9/19	W vs. DePaul	3-2
9/19	L vs. Colorado (#16)	0-3
9/22	L NORTHERN ILLINOIS	0-3
9/25	L MINNESOTA	0-3
9/26	W IOWA	3-2
10/2	W MICHIGAN STATE	3-1
10/3	L MICHIGAN	2-3
10/9	L at Illinois (#7)	0-3
10/10	W at Northwestern	3-0
10/16	W OHIO STATE (#14)	3-1
10/17	L PENN STATE (#12)	0-3
10/23	L at Purdue	1-3
10/24	W at Indiana	3-0
10/30	L at Michigan	1-3
10/31	W at Michigan State	3-1
11/6	W NORTHWESTERN	3-1
11/7	L ILLINOIS (#7)	3-0
11/13	L at Penn State (#9)	0-3
11/14	L at Ohio State (#22)	2-3
11/20	W INDIANA	3-0
11/21	L PURDUE	1-3
11/27	W at Iowa	3-0
11/28	L at Minnesota	1-3

1993

Overall Record: 19-11 (Home: 8-10)

Big Ten Record/Finish: 11-9/5th

Head Coach: John Cook

Total home attendance: 23,496/15=1,566

Big Ten home attendance: 15,608/10=1,560

9/1	L STANFORD (#1)	0-3
9/3-4	at Loyola Tournament, Chicago, IL	
9/3	L vs. Loyola	3-2
9/4	W vs. Western Michigan	3-0
9/8	L at Northern Illinois	0-3
9/10-11	INNTOWNER INVITATIONAL	
9/10	W vs. Iowa State	3-0
9/11	W vs. Loyola	3-1
	W vs. Virginia	3-0
9/17-18	at Hofstra Classic, Hempstead, NY	
9/17	W vs. North Carolina	3-1
9/18	W vs. Pittsburgh	3-1
	W vs. Hofstra	3-0
9/24	W at Purdue	3-1
9/25	L at Indiana	1-3
10/1	L OHIO STATE (#13)	0-3
10/2	L PENN STATE (#9)	1-3

10/8	W at Michigan State	3-2
10/9	L at Michigan	0-3
10/15	W MINNESOTA	3-1
10/16	W IOWA	3-1
10/20	W at Northwestern	3-2
10/23	L ILLINOIS (#24)	3-1
10/29	L at Penn State (#7)	0-3
10/30	L at Ohio State (#15)	0-3
11/5	W MICHIGAN	3-0
11/6	W MICHIGAN STATE	3-0
11/12	W at Iowa	3-2
11/13	L at Minnesota	0-3
11/17	W NORTHWESTERN	3-0
11/19	L at Illinois (#24)	0-3
11/26	W INDIANA	3-0
11/27	W PURDUE	3-0
12/1	NCAA FIRST ROUND	
	W VS. SOUTH FLORIDA	3-0
12/5	at NCAA Second Round, Honolulu, HI	
	L vs. Hawaii (#18)	3-0

1994

Overall Record: 21-12 (Home: 13-3)

Big Ten Record/Finish: 11-9/5th

Head Coach: John Cook

Total home attendance: 30,788/16 = 1,924

Big Ten home attendance: 25,978/10=2,598

9/3	at Northern Illinois Invitational, DeKalb, IL	
	W vs. Bowling Green State	3-2
	W vs. George Mason	3-1
9/4	at Northern Illinois Invitational, DeKalb, IL	
	W vs. Northern Illinois	3-0
9/5	W at Loyola	3-1
9/7	W DEPAUL	3-0
	W MARQUETTE	3-0
9/9	INNTOWNER INVITATIONAL	
	W vs. UW-Green Bay	3-1
	W vs. Eastern Illinois	3-0
9/10	INNTOWNER INVITATIONAL	
	W vs. UW-Milwaukee	3-0
	W vs. Idaho	3-1
9/17	at Mizuno USA Cup, LaGrange, IL	
	L vs. UCLA (#4)	0-3
9/18	at Mizuno USA Cup, LaGrange, IL	
	L vs. Florida (#5)	1-3
9/23	W MICHIGAN STATE	3-1
9/24	W MICHIGAN	3-1
9/28	W NORTHWESTERN	3-1
9/30	W at Indiana	3-2
10/7	L at Illinois	0-3
10/8	L at Purdue	2-3
10/14	L PENN STATE (#4)	0-3
10/15	L OHIO STATE (#6)	0-3
10/21	L at Iowa	1-3
10/22	W at Minnesota	3-2
10/26	W at Northwestern	3-0
10/29	W INDIANA	3-2
11/4	W PURDUE	3-0
11/5	W ILLINOIS	3-2
11/11	L at Ohio State (#4)	0-3
11/12	L at Penn State (#5)	0-3
11/18	W MINNESOTA	3-1
11/19	L IOWA	2-3

11/25	L at Michigan	0-3
11/26	W at Michigan State	3-1
11/30	at NCAA First Round, Washington, D.C.	
	L vs. George Washington	2-3

1995

Overall Record: 22-15 (Home: 9-5)

Big Ten Record/Finish: 9-11/7th

Head Coach: John Cook

Total home attendance: 26,811/14 = 1,915

Big Ten home attendance: 22,179/10=2,217

9/1	at Houston Tournament, Houston, TX	
	W vs. Pepperdine	3-0
	L vs. Arkansas	1-3
9/2	at Houston Tournament, Houston, TX	
	W vs. SWMissouri State	3-1
	L vs. Houston (#19)	0-3
9/5	W NORTHERN ILLINOIS	3-0
9/8	at FirstTier Invitational, Lincoln, NE	
	L vs. Kansas State	2-3
9/9	at FirstTier Invitational, Lincoln, NE	
	L vs. Nebraska (#2)	0-3
9/12	W at DePaul	3-0
9/15	INNTOWNER INVITATIONAL	
	W vs. Eastern Illinois	3-0
9/16	INNTOWNER INVITATIONAL	
	W vs. Marquette	3-0
	W vs. UW-Green Bay	3-1
9/20	L at Minnesota	0-3
9/23	W at Iowa	3-2
9/29	W at Ohio State (#12)	3-2
9/30	L at Penn State (#6)	0-3
10/6	W NORTHWESTERN	3-1
10/7	W PURDUE	3-2
10/13	L at Michigan State (#6)	0-3
10/14	L at Michigan	2-3
10/20	L ILLINOIS (#21)	1-3
10/21	L INDIANA	1-3
10/27	L PENN STATE (#7)	0-3
10/28	L OHIO STATE (#10)	1-3
11/3	L at Purdue	0-3
11/4	W at Northwestern	3-0
11/10	W MICHIGAN	3-1
11/11	W MICHIGAN STATE (#5)	3-1
11/17	L at Indiana	0-3
11/18	W at Illinois (#24)	3-1
11/22	L MINNESOTA	2-3
11/24	W IOWA	3-0
12/1	at NIVC, Kansas City, MO	
	W vs. St. Louis	3-0
	W vs. Pittsburgh	3-0
12/2	at NIVC, Kansas City, MO	
	W vs. Stephen F. Austin	3-0
	W vs. Fresno State	1-3
12/3	at NIVC, Kansas City, MO	
	W vs. San Diego	1-3
	W vs. CSU-Sacramento	3-2

Media Credentials

All media requesting credentials for Wisconsin women's sports should contact the Women's Sports Information Office, (608) 263-5502. Credentials will be placed at Gate B on the east side of the Field House on the day of the event

Parking

Parking for media during Wisconsin volleyball and basketball is reserved in lot 19 west of the Field House. Please contact the Women's Sports Information Office for parking credentials at least one week in advance of the event.

Media Services

Working facilities for all media are located on the west side of the Wisconsin Field House, just below the first balcony. Electrical outlets are available at every seat. Telephone lines must be installed in advance of the match by calling Ameritech at 800-660-3000. Event programs, media guides, event notes and computerized statistics will be available at the match.

Photographers

Photographers may work from either end of the court and the west side of the floor. Photographers may not work in front of team and scoring benches.

Post-event Interviews

All post-event interviews will be conducted in the media/basketball locker room located below the main floor on the west side of the Field House. The visiting coach and players will be interviewed approximately 10 minutes following the completion of the event. The Wisconsin coaches and players will follow immediately. All requests for interviews should be directed to the sports information personnel prior to the completion of the event.

Wisconsin Women's Sports Information Staff

Tamara J. Flarup, Director
Office: (608) 263-5502
Home: (608) 238-3650
Diane K. Nordstrom, Associate Director
Office: (608) 262-9024
Home: (608) 243-8556
Heidi Pearce, Intern
Office: (608) 263-1983
Home: (608) 236-0037
Mailing Address
1440 Monroe Street
Madison, WI 53711-2080
Fax: (608) 265-8051

Wisconsin Media Outlets

Television

	Phone	Fax	Address
Channel 3, WISC-TV (CBS)	608-276-7400	608-271-0800	7025 Raymond Rd. Madison, WI 53711
Channel 15, WMTV (NBC)	608-274-7817	608-274-5194	615 Forward Dr. Madison, WI 53719
Channel 27, WKOW (ABC)	608-274-6118	608-274-9569	P.O. Box 100 Madison, WI 53701

Radio

WIBA	608-271-5766	608-276-9422	P.O. Box 99 Madison, WI 53701
WTSO/WZEE	608-274-1070	608-275-7125	5721 Tokay Blvd. Madison, WI 53719
Wisconsin Radio Network	608-251-3900	608-251-7233	302 E. Washington Ave. Madison, WI 53703
WTDY/MMGN	608-271-1301	608-271-3822	P.O. Box 2058 Madison, WI 53701
WOLX	608-273-0077	608-273-2005	2306 W. Badger Rd. Madison, WI 53713
WWQM	608-271-6611	608-271-0400	5024 Lacy Rd. Madison, WI 53711
WTMJ (Milwaukee)	414-223-5221	414-223-5298	720 E. Capitol Dr. Milwaukee, WI 53212

Newspapers

Wisconsin State Journal	608-252-6165	608-252-6194	P.O. Box 8058 Madison, WI 53708
Capital Times	608-252-6474	608-252-6445	P.O. Box 8060 Madison, WI 53708
Badger Plus	414-224-2247	414-224-2049	918 N. 4th St. Milwaukee, WI 53201
Milwaukee Journal/Sentinel	414-224-2310	414-224-2049	333 W. State St. Milwaukee, WI 53201
Isthmus	608-251-5627	608-251-2165	101 King St. Madison, WI 53703
Daily Cardinal	608-262-5857	608-252-0404	821 University Ave. Madison, WI 53706
Badger Herald	608-257-4712	608-257-6899	550 State St. Madison, WI 53703
Chicago Tribune	312-222-3472	312-222-3143	435 N. Michigan Ave. Chicago, IL 60611
Chicago Sun Times	312-321-2664	312-321-9404	401 N. Wabash Ave. Chicago, IL 60611
USA Today	703-276-3714	703-558-3901	1000 Wilson Blvd. Arlington, VA 22209

Wire Services

UPI (Chicago)	312-781-1600	312-781-1603	203 N. Wabash Chicago, IL 60611
AP (Milwaukee)	414-271-0158	414-225-3599	922 N. 4th St. Milwaukee, WI 53203
AP (Chicago)	312-781-0511	312-781-9306	230 N. Michigan Ave. Chicago, IL 60601
Wheeler News Service	608-257-3247	608-257-4650	217 SW State Capitol Madison, WI 53702

Life in Madison

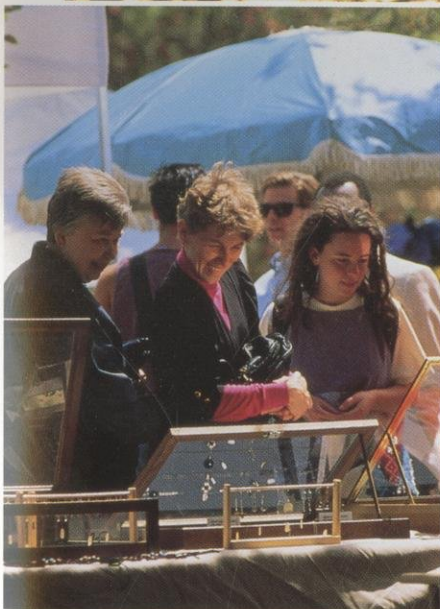
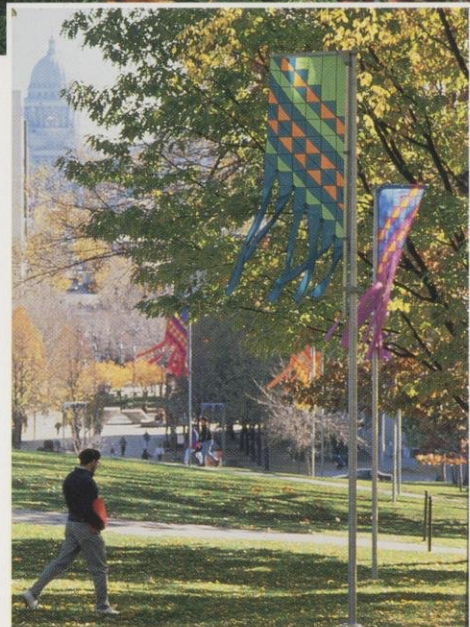
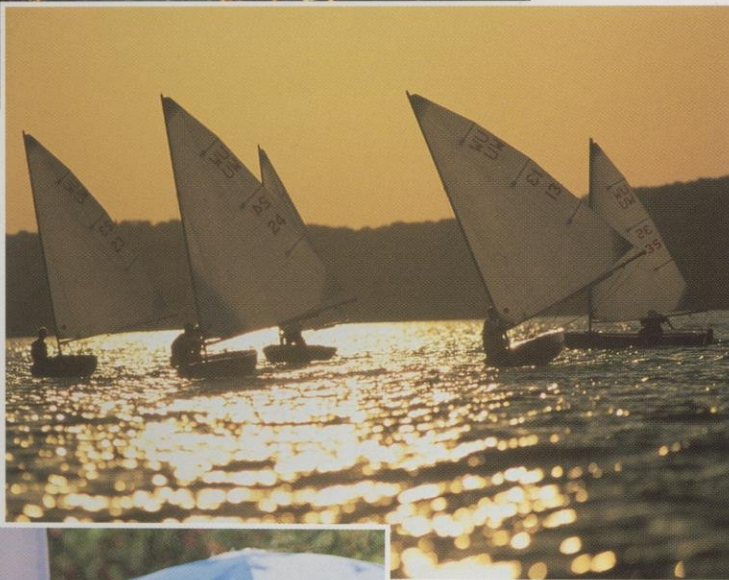
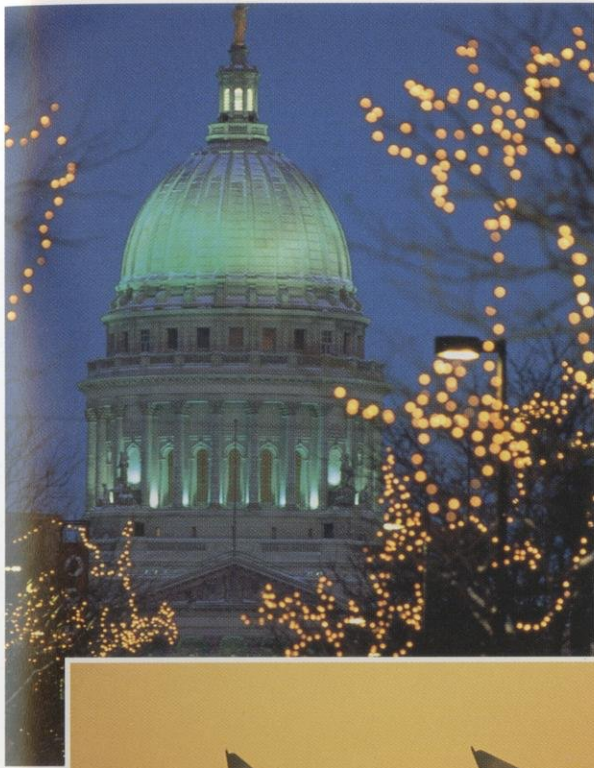

1996 Wisconsin Volleyball Schedule

Friday	August 30	at Colorado Invitational, Boulder, CO Wisconsin vs. USC	5:30 p.m.
Saturday	August 31	Colorado vs. Texas-Arlington at Colorado Invitational, Boulder, CO Consolation Match	7:30 p.m. 5:30 p.m.
FRIDAY	SEPTEMBER 6	Championship Match INNTOWNER INVITATIONAL Loyola vs. Texas A&M	7:30 p.m. 5:00 p.m.
SATURDAY	SEPTEMBER 7	Wisconsin vs. Maryland INNTOWNER INVITATIONAL Texas A&M vs. Maryland	7:00 p.m. 12:30 p.m.
		Wisconsin vs. Loyola	2:30 p.m.
		Maryland vs. Loyola	6:00 p.m.
		Wisconsin vs. Texas A&M	8:00 p.m.
Saturday	September 14	at North Carolina, Chapel Hill, NC	6:00 p.m.
Sunday	September 15	at Duke, Durham, NC	12:30 p.m.
Friday	September 20	at American University Classic, Washington D.C. Wisconsin vs. Butler	4:30 p.m.
		American vs. Pittsburgh	7:00 p.m.
Saturday	September 21	at American University Classic, Washington, D.C. American vs. Butler	11:00 a.m.
		Wisconsin vs. Pittsburgh	1:00 p.m.
		Pittsburgh vs. Butler	4:30 p.m.
		Wisconsin vs. American	7:00 p.m.
FRIDAY	SEPTEMBER 27	OHIO STATE	7:00 p.m.
SATURDAY	SEPTEMBER 28	PENN STATE	7:00 p.m.
Friday	October 4	at Illinois, Champaign, IL	7:30 p.m.
Saturday	October 5	at Iowa, Iowa City, IA	7:00 p.m.
WEDNESDAY	OCTOBER 9	MINNESOTA (SportsChannel TV)	6:00 p.m.
Friday	October 11	at Michigan, Ann Arbor, MI	7:00 p.m.
FRIDAY	OCTOBER 18	PURDUE	7:00 p.m.
SATURDAY	OCTOBER 19	INDIANA	7:00 p.m.
Friday	October 25	at Northwestern, Evanston, IL	7:30 p.m.
Saturday	October 26	at Michigan State, East Lansing, MI	7:00 p.m.
FRIDAY	NOVEMBER 1	IOWA	7:00 p.m.
SATURDAY	NOVEMBER 2	ILLINOIS	7:00 p.m.
Wednesday	November 6	at Minnesota, Minneapolis, MN	7:00 p.m.
FRIDAY	NOVEMBER 9	MICHIGAN	7:00 p.m.
Friday	November 15	at Indiana, Bloomington, IN	7:30 p.m.
Saturday	November 16	at Purdue, West Lafayette, IN	7:30 p.m.
FRIDAY	NOVEMBER 22	MICHIGAN STATE	7:00 p.m.
SATURDAY	NOVEMBER 23	NORTHWESTERN	7:00 p.m.
Friday	November 29	at Penn State, University Park, PA	7:30 p.m.
Saturday	November 30	at Ohio State, Columbus, OH	7:30 p.m.
Wednesday	December 4	NCAA® First-Round Match, TBA	
Fri. or Sat.	Dec. 6 or 7	NCAA® Second-Round Match, TBA	
Fri.-Sat.	Dec. 13-14	NCAA® Regional, TBA	
Thu. & Sat.	Dec. 19 & 21	NCAA® Championship, Cleveland, OH	

All home matches, indicated in bold, are played at the UW Field House, 1440 Monroe Street. Match times are local for the host institution.

Tickets:

Reserved Adult Season Ticket \$35 (13 matches)
Reserved Youth and Senior Citizen Season Ticket \$15 (13 matches)
Adult Single Match \$5; UW Student/Senior Citizen/High School and under Single Match \$2
Group Single Match Tickets (20 or more) Half price

Available:

UW Ticket Office, 1440 Monroe Street, Madison, WI 53711, 608-262-1440/800-Go Badgers,
or at the Field House door on match days.

UNIVERSITY OF WISCONSIN-MADISON