

Wisconsin women's basketball 1992-1993.

Flarup, Tamara J.; Nordstrom, Diane

[Madison, Wisconsin]: University Publications, 2023-01-17

<https://digital.library.wisc.edu/1711.dl/GGIE66N6OXXB28N>

<http://rightsstatements.org/vocab/InC/1.0/>

The libraries provide public access to a wide range of material, including online exhibits, digitized collections, archival finding aids, our catalog, online articles, and a growing range of materials in many media.

When possible, we provide rights information in catalog records, finding aids, and other metadata that accompanies collections or items. However, it is always the user's obligation to evaluate copyright and rights issues in light of their own use.

WISCONSIN

Women's Basketball

1992-1993

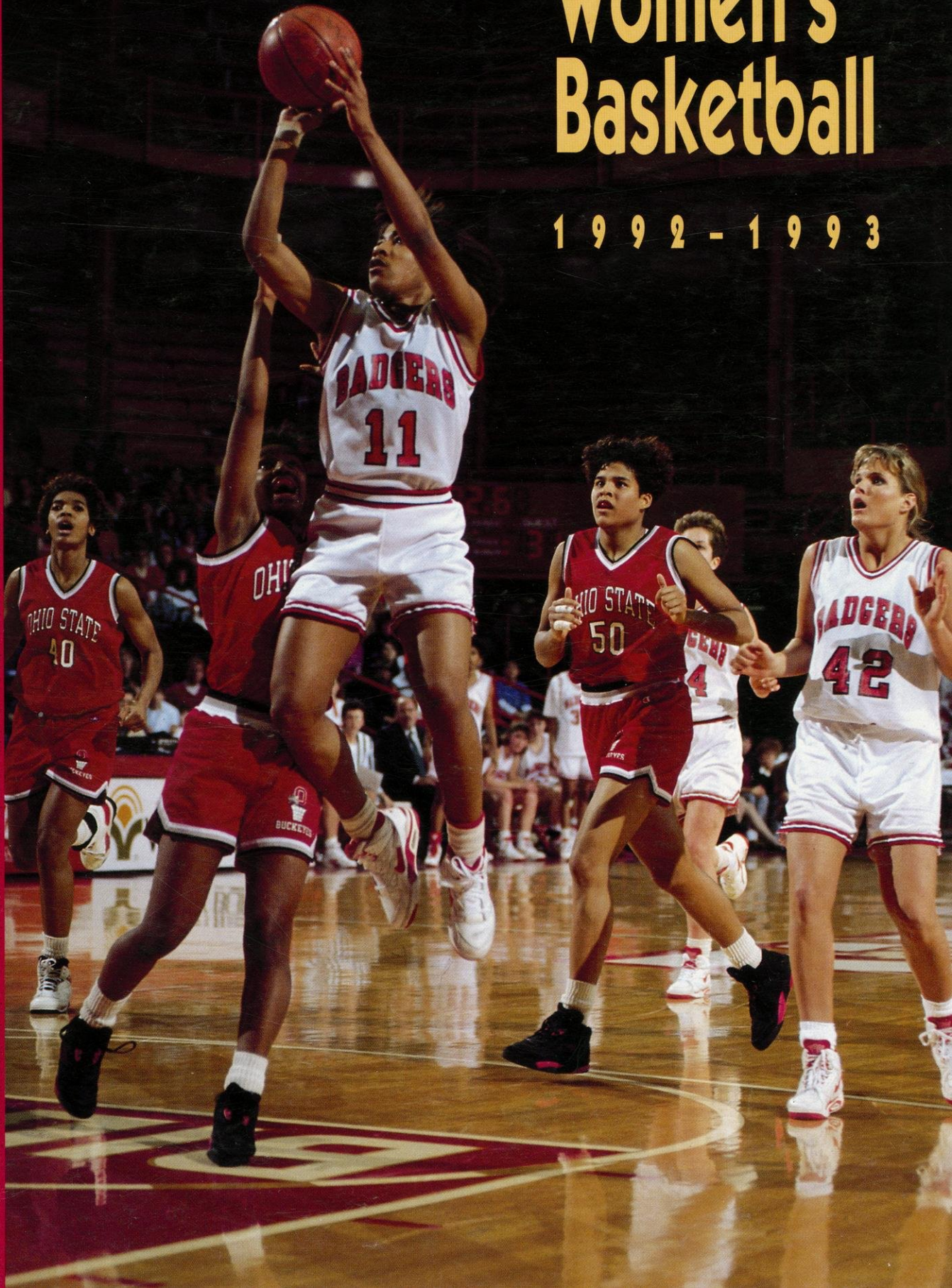

Wisconsin Women's Basketball

1 9 9 2 - 1 9 9 3



Action
It's an Packed House!

Contents

Coaching Staff

Mary Murphy, Head Basketball Coach
Donna Freitag, Assistant Coach
Jon Cain, Assistant Coach
Ann Rzeszut, Part-Time Coach

1992-93 Preview

Meet the Badgers

Newcomers

1991-92 Season in Review

Game-by-Game Review
Final Statistics
Stats-at-a-Glance
Big Ten Conference Standings

Badger Records

All-Time Coaching Records
Attendance Records
Career Records
Individual Season Records
Individual Single Game Records
Freshmen Records
Team Records
Field House Records

Letterwinners

Team Picture

Badger Roster

Honor Roll

Season-by-Season Results

All-Time Opponent Records

Big Ten Composite Schedule

Big Ten Opponents

Illinois
Indiana
Iowa
Michigan
Michigan State
Minnesota
Northwestern
Ohio State
Penn State
Purdue

Non-Conference Opponents

UW-Green Bay
Chicago State
Oklahoma State
Tennessee-Martin
Memphis State
UW-Milwaukee
Wake Forest
Southern Illinois
Santa Clara
San Francisco

The Wisconsin Experience

Administration and Support Staff

Media Outlets

1992-93 Schedule

Back Cover

On the cover:

Kodak All-American Candidate Robin Threatt



The Badger women's basketball team created a lot of excitement last year with its first bid to the NCAA tournament and a 20-9 record.

Quick Facts

School:

University of Wisconsin-Madison

Location:

Madison, WI

Population: 191,262

Enrollment: 43,196

Chancellor:

Donna E. Shalala

Athletic Board Chairman:

Prof. James Hoyt

Athletic Director:

Pat Richter

Associate Director—Women's

Basketball:

Cheryl A. Marra

Women's Sports Information

Director:

Tamara J. Flarup
Office: (608) 263-5502
Home: (608) 238-3650

FAX:

(608) 263-7849

Head Basketball Coach:

Mary Murphy
(608) 263-5506

Assistant Coaches:

Donna Freitag (608) 262-8247

Jon Cain (608) 263-4225

Mailing Address:

1440 Monroe Street
Madison, WI, 53711

Athletic Ticket Office:

(608) 262-1440

Athletic Trainer:

Janet Balowski

Athletic Conference Affiliations:

Big Ten—Intercollegiate Conference
of Faculty Representatives
NCAA—National Collegiate Athletic
Association, Division I

Nickname:

Badgers

Mascot:

Bucky Badger

Colors:

Cardinal and White

School Song:

"On Wisconsin!"

First Year of Women's

Intercollegiate Athletics:
July 1, 1974

Uniforms:

Home—White, red numerals and
lettering
Away—Red, white numerals and
lettering

Credits

Written and Edited by Tamara J.
Flarup and Diane Nordstrom with
assistance from Mary Murphy, Dan
Slater, and Kirstin Kirkpatrick

Designed by Barry Carlsen

University Publications

Contributing Photographers:

Jay Salvo, Greg Anderson, Del Brown

Head Coach Mary Murphy

1992 Big Ten Coach of the Year

Mary Murphy begins her seventh season at Wisconsin.

A Chicago native, Mary Murphy was named the third head coach at Wisconsin on July 7, 1986. Since that time, she has revitalized the Wisconsin program bringing it into national prominence.

During the 1991-92 season, Wisconsin made the quantum leap with its first-ever national ranking. The Badgers were ranked as high as 22nd in the Associate Press poll during the season and ended the regular season in the 25th spot. That ranking and a 20-9 record, the second best in program history, gave Wisconsin its first-ever NCAA tournament bid.

The Badgers also finished third in the Big Ten Conference in 1992, the best conference finish since 1984, with a 13-5 record. For her team's achievements, Murphy was named the Big Ten Coach of the Year and also earned Converse Dis-



trict IV Coach of the Year honors.

Murphy's style of play is popular not only with her players but with the spectators setting attendance records in five of her six years. Wisconsin set cumulative and Big Ten school attendance records for the third straight year last season averaging more than 3,000 per Big Ten game and 2,759 for all games, over a 200 percent increase from the previous year. The Badgers also set a single game attendance record of 8,353 when Wisconsin played host to Montana in a first-round NCAA game.

Since taking over the program, nine individuals have received all-Big Ten honors by a vote of the conference coaches. In 1991-92, the Badgers landed three athletes on the honor team with Robin Threath earning first-team honors, Mynette Clark second-team laurels, and Michele Kozelka honorable mention honors, making her the first four-time honoree for the Badgers. In addition, Barb Franke was named the Big Ten Freshman of the Year, marking the second such honor under Murphy.

In the academic arena, Murphy has not neglected the responsibilities of her student-athletes. Wisconsin has made up



25% of the all-Big Ten basketball academic team members since 1989. The 1991-92 Badger team had four Academic All-Big Ten team members. In 1990-91, Wisconsin made up one-third of the Academic All-Big Ten team with seven Badgers among the 21 members. Four members of the 1989-90 team, and three members of the 1988-89 team earned Big Ten Academic Team honors, the first ever from the Badger program since the award was initiated in 1985-86. In the past four years, Wisconsin's 18 representatives on the academic teams has numbered more than any other Big Ten men's or women's basketball program.

In addition, Kay Fredrickson became Wisconsin's first women's basketball CoSIDA/GTE Academic All-America District team member. Murphy's emphasis



on the court and in the classroom is, "To be the best that you can be." The results of that philosophy are evident.

Murphy's reconstruction of the Badger program has included an infusion of youth, most of whom come from the State of Wisconsin. Her proven experience in recruiting has brought about the revitalization of the Badger program.

Murphy is a 1980 graduate of Northwestern University in public administration/public policy. She was a four-year starting guard for Northwestern and a co-captain her final two seasons. She guided the Wildcats to consecutive Big Ten and Midwest Association of Intercollegiate Athletics for Women Championships in 1979 and 1980. The Wildcats went to the quarterfinals of the 1980 AIAW National Basketball Tournament. She was also selected a Wade Trophy finalist in 1980, an annual award given to the nation's outstanding female college basketball player.

After completing her playing career, Murphy accepted a graduate assistant coaching position at Notre Dame. She earned a master's degree in business administration from Notre Dame in 1982. Murphy served as a head assistant and recruiting coordinator at Notre Dame for six years prior to being named to her first head coaching appointment at Wisconsin.



Assistant Coaches



Donna Freitag

Donna Freitag begins her second season as the Badger's first assistant coach. The team's defensive coordinator, she is also in charge of coaching the post players. A native of Oregon, Wis., Donna returned to Wisconsin in 1986 as second assistant, and was named the first assistant in 1991.

Freitag earned most valuable player honors at the University of Wisconsin-Platteville for two years before transferring to the University of Iowa. At Iowa, she was named team MVP and captain during the 1982-83 season. Freitag also won the All-Around Athlete award in 1983 and was named to the all-tournament team at the Sun Dial Classic.

Freitag, a 1983 graduate of Iowa in physical education and health, has also worked at numerous basketball camps and has coached at the high school level. She played in Ireland with the women's semi-professional basketball league for two years prior to her appointment at Wisconsin.

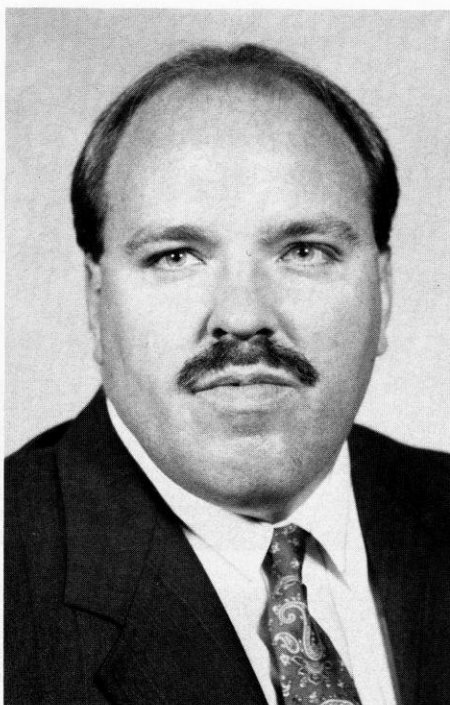

Jon Cain

Jon Cain begins his second season with the Badger women's basketball program. The Badger's recruiting and scouting coordinator, Jon also assists with practice and on-court coaching.

A native of Wisconsin, Jon served as the only assistant women's basketball coach at Baylor University for two years prior to coming to Wisconsin. He assisted in all areas of coaching including recruiting and player evaluation, organizing practices, on-court coaching, scheduling, and monitoring the academic progress of the athletes.

Prior to his position at Baylor, Jon served as a coach and teacher at Concordia Lutheran High School in Tomball, Texas. He compiled a two-year record of 55-8 as girls basketball coach. Jon also served as the football coach and athletic director.

A native of Milwaukee, Jon graduated from Milwaukee Lutheran High School in 1980 where he lettered in football and wrestling. He received a bachelor's degree in education from Valparaiso University in 1984 and a master's degree in education from Baylor in 1989.



Anne Rzeszut

Anne Rzeszut (pronounced REZ it) begins her first season as the part-time assistant coach with the Wisconsin women's basketball program. She will assist with administrative and on-court coaching duties.

Prior to beginning her coaching career, Anne has worked as a project director and data processing specialist with the Wirthlin Group in McLean, Va. She also assisted the UW Athletic Department last season as a producer with the new computerized scoreboard.

A native of Severna Park, Md., Anne earned all-county honors in basketball. She was a member of the women's basketball team at the University of Alaska for two years before transferring to Virginia Tech. She earned her bachelor's degree in communication studies with a minor in Spanish from Virginia Tech in 1988.

Anne will be working towards her master's degree in public communication while at Wisconsin.

1992-93 Badger Women's Basketball Preview

Like a master painter, Badger Coach Mary Murphy began with a blank canvas and a vision six years ago and now is putting the final touches on her masterpiece.

Last season, her team displayed the artistry, color and depth of a true classic. From the team's first NCAA bid to the first Kodak all-America honorable mention player, Wisconsin's performance was no less than masterful.

"Our style of play won't change. We'll push the ball up the floor, toe the three-point line, have an aggressive, stifling defense, and baffle our opponents on how to stop our potent inside-outside game."

"It's sort of been my work of art," said Murphy of bringing her team from 4-24, when she took over the program in 1986, to 20-9 last season. "It's something I've put my heart and soul into. We have people that could have gone just about anywhere, but they decided to come here and make their own tradition."

The tradition Murphy started brought Wisconsin from last in the Big Ten Conference to a team in contention for the title last season. The Badgers hovered near first place before losing three of their last five games settling for third in the conference with a 13-5 record behind league champion Iowa and second-place Purdue. All three schools earned bids to the 48-team NCAA tournament.

It was Wisconsin's first invitation to the "big dance" and the Badgers tried to make the most of it. Despite drawing a school record 8,353 to the UW Field House for a first-round game, the Badgers stumbled at the start and couldn't make up the difference losing to a grizzly Montana team 85-74. The crowd was the most for any NCAA first-round game and brought Wisconsin's attendance average to 2,759 per game last season. The Badgers averaged over 3,000 for Big Ten games.

Wisconsin's success last season also included its first-ever national ranking, reaching a high of 22nd in the *Associated Press* poll and 21st in the *USA Today* poll. The Badgers 20-9 record was the second best in school history, just one win shy of the school record (21-13). The Badgers 13-5 Big Ten record tied the most conference wins in school history, and represented the highest league finish since 1984.

Post-season honors rolled in starting with Big Ten Coach of the Year and Converse District IV Coach of the Year honors for Murphy. Guard Robin Threatt earned first-team all-Big Ten honors and was second in the balloting for conference player of the year. She was one of five players to earn Kodak all-region honors and is Wisconsin's first all-American honorable mention player. Three other Badgers earned conference honors as Mynette Clark was named second-team all-Big Ten and Michele Kozelka was named honorable mention for the fourth consecutive year. Barb Franke earned Big Ten Freshman of the Year honors.

That was then This is now, and Murphy's masterpiece continues to evolve. Last year's quantum leap was accomplished with a meld of veterans and talented newcomers. Two starters graduated—Michele Kozelka (Prairie du Chien, WI) and Mynette Clark (Racine, WI). Kozelka was the team's leading rebounder the last four years and completed her career second in all-time rebounds with 916, and fourth in career scoring with 1,428 points. Clark was the team's second leading scorer last season with a 13.5 average and was the main three-point launcher averaging five attempts per game and hitting 130 of



Barb Franke tipped off her collegiate career in style earning all-Big Ten Freshman of the Year honors and earning a spot on the U.S. Junior Select Basketball team which she led in scoring with a 16 point average.



Wisconsin earned its first NCAA bid in 1992 and set a school record attendance of 8,353 in playing host to Montana in a first-round game. The Badgers also set cumulative and Big Ten attendance records last year.

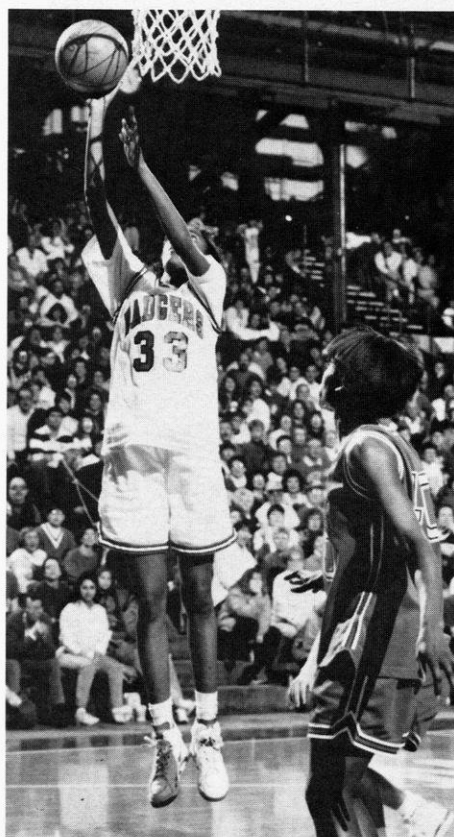

Camille Williams played in all 29 games as a freshman collecting a career high 13 points and nine rebounds.

393 in her career.

"We've got some gaps to fill when you look at losing Michele and Mynette, people who have statistically been career players in our program," Murphy said. "I think this will be a year where people are going to have opportunities to step up and see what they can do."

Those opportunities will be available to a corps of returning veterans starting with all-America candidate Threatt. A five-time state sprint champion with a 30-inch vertical leap from Cedar Rapids, Iowa, Threatt lends new meaning to the term "fast break."

"Robin Threatt is one of the best perimeter players in the country," according to Murphy. "She has it all. She can drive, she has hang time, she just glides in and floats back down. She plays defense, and scares the wits out of her opponent. She will shoot the three, and she'd shoot the four if they'd move the line further back."

The numbers say it all with Threatt's school record of 19.8 points per game and a .352 career three-point percentage (103-293). An all-around player, she also averaged three steals, 2.5 assists, and 4.6 rebounds per game last season. Threatt was one of 56 players invited to attend the U.S. Olympic basketball tryouts last summer, and later played with the Big Ten all-star team touring Australia and New Zealand last July.

"Robin Threatt is one of the best perimeter players in the country. She has it all. She can drive, she has hang time, she just glides in and floats back down. She plays defense, and scares the wits out of her opponent. She will shoot the three, and she'd shoot the four if they'd move the line further back."

Wisconsin's inside-outside game came together last season with the addition of sophomore Barb Franke (Cedar Falls, IA). The six-foot, two-inch forward showed her strength in the paint averaging 11.3 points and 6.9 rebounds while hitting just shy of a school record .542 percent of her shots (128-236). Franke made the U.S. Junior Select team which played five games in Canada last summer and was the leading scorer averaging 16 points per game.

"The main thing for Barb is we've got to keep her out of foul trouble," Murphy said. "She only took 236 shots last year. She could have easily doubled that, but we've got to get her the ball more and she needs to be on the floor more."

Returning at point guard are senior Peggy Shreve (Monroe, WI) and sophomore Sharon Johnson (Memphis, TN). The pair shared starting duties and each lends a different style to the Badger team.

"Peggy doesn't make mistakes with the ball and can hit the open jump shots," Murphy said. "Sharon can create havoc defensively with her quickness, and she's been working on her shot this summer."

Eyeing the remaining starting spots are senior Jen Waterman (Wisconsin Dells, WI), juniors Rebecca Leet (Oostburg, WI) and Dolly Rademaker (Thorp, WI), and sophomore Camille Williams (Waterloo, IA).

Waterman played in 24 games but averaged only nine minutes last season. Rademaker had a shooting slump after setting a three-point school record .405 (47-116) her freshman year. Leet began the year with a broken fibula and never caught up after the injury, while the sea-

son ended too quickly for Williams who came into her own in the NCAA game scoring 10 points on four of six shooting.

"Jen is shooting extremely well and her defense has improved," Murphy said of Waterman. "We need her rebounding, and we need her leadership on the court."

"Dolly is defensively one of our smartest players. She didn't have a great shooting year last season, but we have her two more years and I really expect great things."

"Camille discovered how she fits in toward the end of the season. I think we saw a light dusting of what she can do. She has some awesome tools."

"Rebecca just needs to stay healthy for months rather than days. She can help us in rebounding and is not afraid to mix it up."

Injuries have affected two other returnees with Heather Bostrom (Rochester, MI) recovering from shoulder surgery and a hip injury, and six-foot, five-inch junior center Amber Landrigan

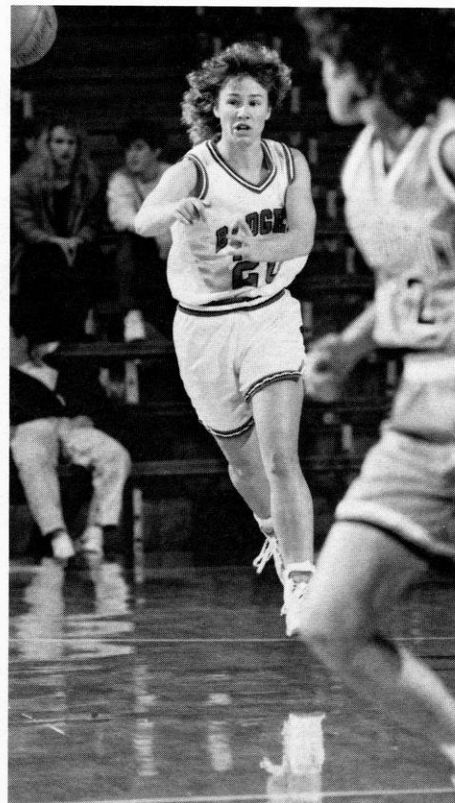

Point guard Peggy Shreve is one of four seniors returning this season. A two-time Academic all-Big Ten team member, Peggy maintains a near-perfect grade point average while majoring in genetics.

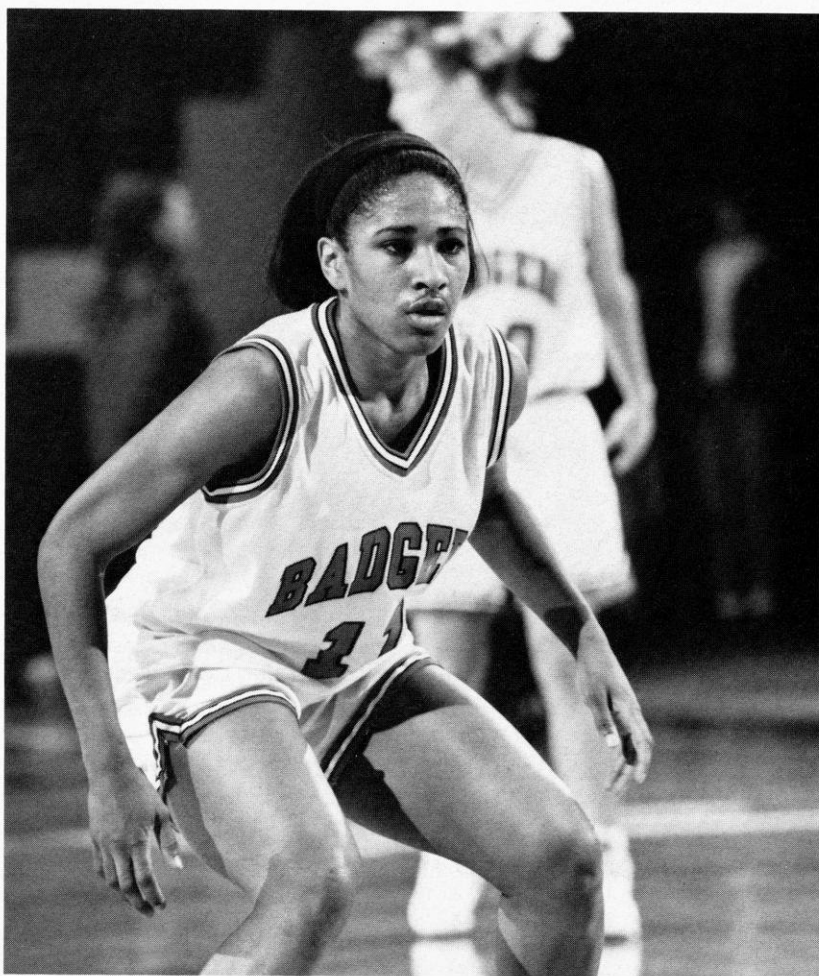

Robin Threatt was one of 56 players invited to attend the U.S. Olympic Basketball tryouts in 1992. The senior guard earned all-Big Ten first team and Kodak all-America honorable mention honors last season.

(Bridgeport, NE) coming off a redshirt year due to a stress fracture in her right tibia. Both will see limited action depending on their health.

Wisconsin's newcomers represent a whole new palette for the team. Redshirt freshmen Kesa Dillon (Oakland, CA) and Kim Martin (Demarest, NJ) are ready to lend their hues to the canvas. Freshmen Karie Cattanach (Markesan, WI) and Tracy Winkler (Chilton, WI) have great credentials from high school.

Cattanach, a five-foot, 10-inch swing player, averaged 22 points while Winkler, a six-foot, two-inch center, averaged 19 points and 11 rebounds. Both Martin and Cattanach are coming off reconstructive knee surgery.

"We're going to have contributions from a lot of people," Murphy said. "I'm looking for my experienced people to pick up where they left off, and for us to continue with what we need to improve. We need to be better rebounders, and I'd like to be a better free throw shooting team."

"I don't think we're starting with a blank canvas this year and trying to create something new. I think the painting is in progress, and we need to just get better at keeping the paint between the lines."

Wisconsin Head Coach
Mary Murphy

The 1992-93 Badgers

10

HEATHER BOSTROM

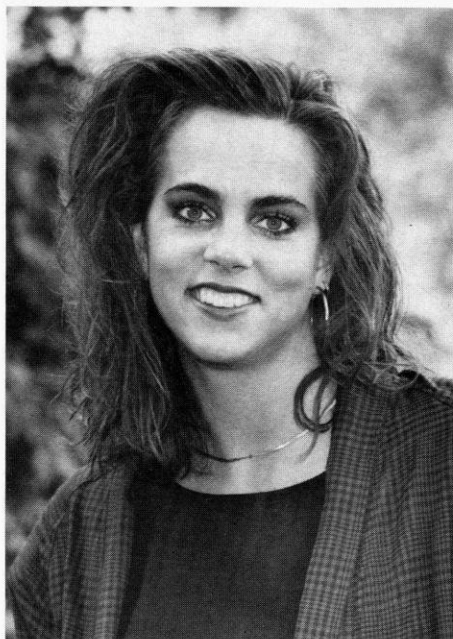

Senior • 6-1 Forward
Rochester, MI
Utica High School
Coach: Bill Waterhouse

1991-92: Returned from shoulder surgery to play in 24 games averaging 2.1 points per game ... pulled down 1.3 rebounds per game ... finished second on the team in free throw percentage making 18 of 23 attempts ... **1990-91:** Red-shirt year after shoulder surgery in the spring of 1990 ... **1989-90:** Played in 17 games as a sophomore, averaging 2.2 points per game ... tied for second on team in blocks during Big Ten play ... **1988-89:** Gained experience playing in 26 games as a freshman ... hand injury during the season hampered scoring abilities, but helped better define her defensive abilities ... **High School:** Averaged 14 points, 12 rebounds, 3 assists, 6 steals, and 6 blocks as a senior ... Named all-conference, all-county, all-metro and all-state honorable mention ... 1988 team MVP ... holds Utica block record after just one year of play ... at Henry Ford High School: averaged 15 points, 15 rebounds, 4 assists, 4 steals, and 5 blocks ... as a junior, was named all-conference, all-metro, all-county, and team MVP ... also participated in track ... won the Vernon G. Buchanan Young American Award for all-around excellence in athletics, leadership, and academics in the greater Detroit area ... participated in the Police Athletic League team which won the state and national championship for three years ... member of the 1986



AAU Jr. Olympic State Championship team ... in the equestrian arena, was the 1982 American Morgan Horse Association national champion in saddle seat, and was

the 1985 American Saddle Bred junior exhibitor five-gaited pleasure world champion ... **Major:** Communication arts

Career Highs:

Points 14, Rebounds 5, Assists 3, Steals 4

Career Record:

Season	G/S	FG	FGA	PCT	3PT	3PTA	PCT	FT	FTA	PCT	REB	AVG	PF/D	A	TO	BL	ST	MIN	PTS	AVG
1988-89	26/0	8	32	.250	1	7	.143	12	19	.632	43	1.7	61/2	4	34	4	16	193	29	1.1
1989-90	17/0	16	41	.390	4	11	.364	2	8	.250	40	2.4	41/1	11	30	5	21	186	38	2.2
1990-91	Redshirt																			
1991-92	24/0	13	46	.283	6	24	.250	18	23	.783	21	1.3	33/1	7	18	2	12	151	50	2.1
Totals	67/0	37	119	.262	11	42	.262	32	50	.640	46	68	74/2	18	48	7	33	337	117	1.8



Sophomore • 6-2 Forward
Cedar Falls, IA
Cedar Falls High School
Coach: Richard Hach

1991-92: 1992 Big Ten Freshman of the Year ... led USA Women's Junior National Select basketball team in scoring in five-game tour, averaging 16 points per game ... finished third on the UW team in scoring averaging 11.3 points per game ... led the team in field goal percentage at .542 (128-236) ... finished second on the team in rebounding with 6.9 per game ... started all 29 games as a freshman ... led the team in scoring in four games including a career high 21 against Indiana ... led or tied for rebounding honors in 13 games including a career high 12 against Michigan ... set three UW freshmen records including best field goal percentage for a season (.542) and most free throws attempted in a season ... also tied the freshman record for most free throws made in a game with nine ...

High School: Miss Iowa Basketball for the 1990-91 season ... led team to state five-on-five championship ... averaged 19.6 points and 12.4 rebounds per game ... 1991 AAU 18 and under all-American with team finishing second overall ... first team all-state, all-district, all-conference and all-metro selection ... named co-MVP of Big Eight Conference with Badger teammate Camille Williams ... named all-state, all-conference and all-metro in volleyball ... holds school record in high jump ... **Major:** Pre-business



Career Highs:

Points 21, Rebounds 12, Assists 2, Blocks 4, Steals 3

Career Record:

Season	G/S	FG	FGA	PCT	3PT	3PTA	PCT	FT	FTA	PCT	REB	AVG	PF/D	A	TO	BL	ST	MIN	PTS	AVG
1991-92	29/29	128	236	.542	7	24	.292	65	110	591	201	6.9	104/5	19	17	15	39	655	328	11.8
Totals	29/29	128	236	.542	7	24	.292	65	110	591	201	6.9	104/5	19	17	15	39	655	328	11.8

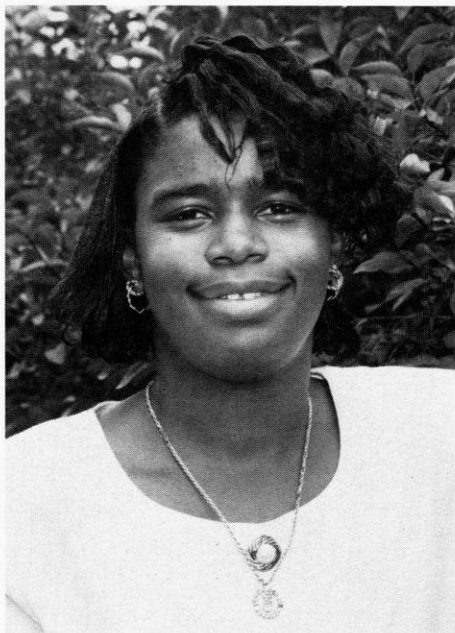

Sophomore • 5-8 Guard
Memphis, TN
Carver High School
Coach: Robert Jones

1991-92: Played in 28 games and started 14 at point guard ... averaged 4.3 points per game and 2.4 rebounds per game ... finished fourth on the team in assists with 44 ... recorded a career high 12 points against Michigan ... pulled down a career high seven rebounds against UW-Milwaukee ... **High School:** Named female athlete of the year in Tennessee for excellence in more than two sports ... first-team all-state, all-district, all-regional and all-metro selection ... averaged 33.1 points per game ... also averaged eight rebounds, five steals, and nine assists per game ... first team all-state selection in volleyball and in track ... state long jump champion in 1990 ... also qualified for state in discus, shot put and 800-meter relay ... **Major:** Letters and Science

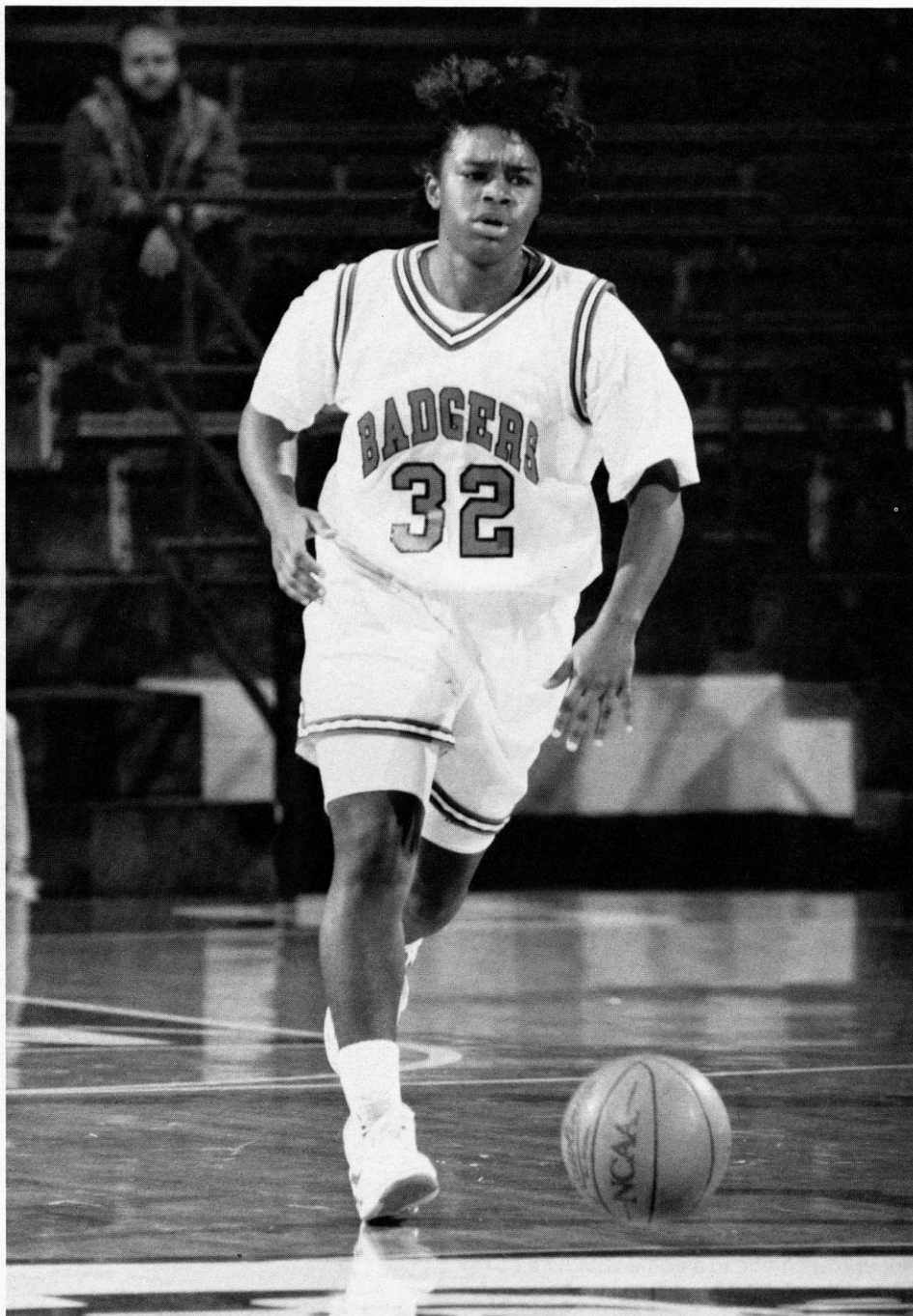

Career Highs:

Points 12, Rebounds 7, Assists 6, Blocks 1, Steals 3

Career Record:

Season	G/S	FG	FGA	PCT	3PT	3PTA	PCT	FT	FTA	PCT	REB	AVG	PF/D	A	TO	BL	ST	MIN	PTS	AVG
1991-92	28/14	43	133	.323	0	7	.000	33	46	.717	40	4.3	66/2	44	77	1	11	452	119	4.3
Totals	28/14	43	133	.323	0	7	.000	33	46	.717	40	4.3	66/2	44	77	1	11	452	119	4/3



Senior/Junior • 6-5 Center
Bridgeport, NE
Bridgeport High School
Coach: Larry Randolph

1991-92: Redshirt year ... **1990-91:** Was slowed by a stress fracture in her right leg early in the season ... played in 23 games averaging 1.9 points and 1.5 rebounds per game ... **1989-90:** Played in all 28 games, starting eight ... led team in blocks with 14 ... averaged 4.4 points and 3.4 rebounds a game ... established personal bests in points (15) vs. Iowa (2/2/90) and rebounds (12) vs Michigan (2/16/90) ... **High School:** Holds nine school records including all-time leading scorer with 1067 points ... also holds single season records for most points (448), rebounds (284) and blocks (111) ... leading scorer her senior year averaging 20.4 points, 12.4 rebounds and five blocks per game ... hit 57 percent from the floor while leading her team to the state semifinals twice and a 40-2 two-year record ... first team all-conference honors and was an AP All-State honorable mention player in 1989 ... letterwinner in volleyball (MVP) and track ... **Major:** Rehabilitation psychology and special education



Career Highs:

Points 15, Rebounds 12, Assists 2, Steals 2

Career Record:

Season	G/S	FG	FGA	PCT	3PT	3PTA	PCT	FT	FTA	PCT	REB	AVG	PF/D	A	TO	BL	ST	MIN	PTS	AVG
1989-90	28/8	53	130	.408	0	0	0	16	36	.444	95	3.4	71/1	3	27	14	10	388	122	4.4
1990-91	23/0	14	28	.500	0	0	0	6	9	.667	43	1.7	25/0	3	15	4	1	140	34	1.5
1991-91	Redshirt																			
Totals	51/8	67	158	.424	0	0	0	22	45	.488	138	2.7	96/1	6	42	15	11	528	156	3.1



Junior • 6-2 Forward
Oostburg, WI
Oostburg High School
Coach: Tom DePagter

1991-92: Slowed by a broken right fibula suffered before the season started ... played in 16 games averaging 1.8 points per game and 1.4 rebounds per game ... connected on 52 percent of her shots from the field (10-19) ... **1990-91:** Played in 23 games as a freshman, starting two ... Averaged 2.9 points and 2.9 rebounds per game ... scored career high of 11 points and eight rebounds against Washington (11/23/90) ... finished second on the team in blocks with 12 ... **High School:** Led team to 1990 WIAA Class C Basketball Championship earning 23 points and 14 rebounds in the title game ... earned all-conference honors three years ... averaged 14 points and 11 rebounds as a junior ... was top vote-getter on the all-Central Lakeshore Conference team as a junior ... also lettered in volleyball and track (discus and high jump) ... **Major:** Nursing



Career Highs:

Points 11, Rebounds 8, Assists 2, Blocks 2, Steals 1

Career Record:

Season	G/S	FG	FGA	PCT	3PT	3PTA	PCT	FT	FTA	PCT	REB	AVG	PF/D	A	TO	BL	ST	MIN	PTS	AVG
1990-91	23/2	26	57	.456	0	0	0	14	23	.609	66	2.9	36/0	7	14	12	5	257	66	2.9
1991-92	16/0	36	76	.526	0	0	.000	8	11	.727	22	1.4	8/0	4	6	2	0	86	28	1.8
Totals	39/2	36	76	.474	0	0	.000	22	34	.647	88	2.3	44/0	11	20	14	5	343	94	2.4

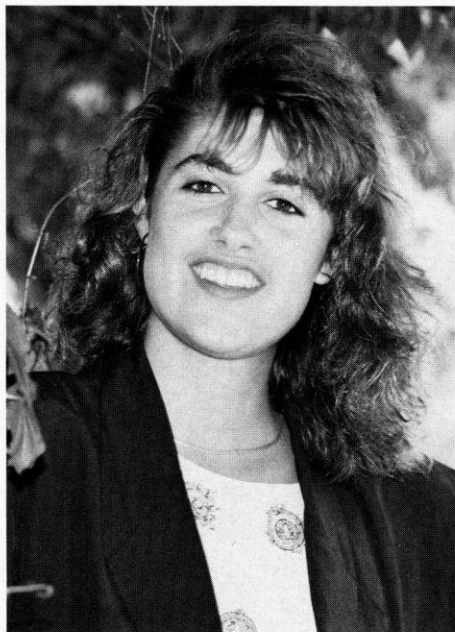

Junior • 5-10 Guard
Thorp, WI
Thorp High School
Coach: Bill Harycki

1991-92: Played in all 29 games as a sophomore ... finished fifth on the team in scoring with 5.0 points per game ... also pulled down 2.3 rebounds per game ... finished third on the team in three-pointers made with 29 ... **1990-91:**

Earned team Rookie of the Year honors ... played in 28 games, starting one ... averaged 7.6 points and 2.0 rebounds per game ... set a single season record for three-point shooting at 40.5 percent ... tied a single game record for most three-pointers at five ... leads the career category for three-point percentage at 40.5 ... set five freshmen records including all three-point records for season and single game ... led the team in scoring in three games ... set a career high 21 points against Creighton (12/9/90) ... finished third in the Big Ten Conference in three-point percentage and sixth in three point field goals made per game ... **High School:**

Awarded the Wisconsin Basketball player of the year by the Associated Press and the Atlanta Tip-off Club (Naismith Award) ... averaged 28.8 points and 10.7 rebounds as a senior while leading team to an 18-4 record ... lettered four years and was the all-time leading school scorer with 1,574 career points ... ranked first in her class with a 3.96 GPA ... received the WBCA player of the year ... AP first team All-State



selection as a senior ... WIAA Scholar Athlete of the Year and was a WBCA Academic All-Star ... earned first team all-tournament honors at World Invitational at Milwaukee ... first team Channel 7 all-star as a Junior and Senior ... played on Class "C" North all-Star Team ... all-

Northwest first team as a senior ... all-conference four years in basketball, volleyball and softball ... WIAA state team participant in volleyball in 1987, 1989 ... **Major:** Physical therapy

Career Highs:

Points 21, Rebounds 7, Assists 3, Blocks 1, Steals 3

Career Record:

Season	G/S	FG	FGA	PCT	3PT	3PTA	PCT	FT	FTA	PCT	REB	AVG	PF/D	A	TO	BL	ST	MIN	PTS	AVG
1990-91	28/1	76	191	.398	47	116	.405	15	20	.750	57	2.0	52/1	16	40	2	16	423	214	7.6
1991-92	29/0	56	173	.324	29	104	.279	3	10	.300	67	2.3	45/0	14	29	2	14	373	144	5.0
Totals	57/1	132	364	.363	76	220	.346	18	30	.600	124	2.2	97/1	30	69	4	30	796	358	6.3

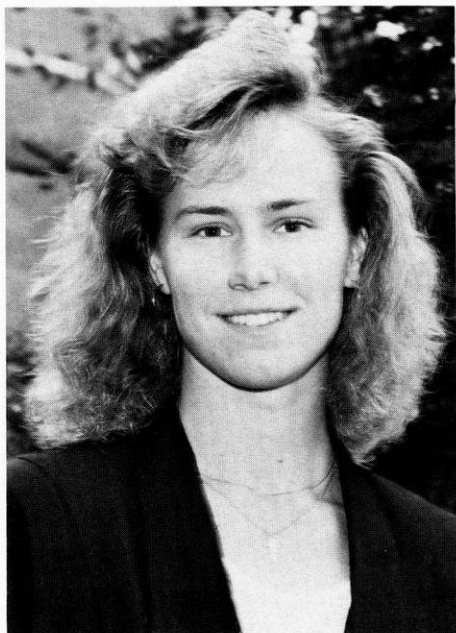

Senior • 5-8 Guard
Monroe, WI
Monroe High School
Coach: Kevin Keen

1991-92: Named team scholar-athlete for the third straight year with a near-perfect grade point average in genetics ... played in all 29 games starting 15 at point guard ... averaged 3.5 points per game and 2.7 rebounds per game ... finished second on the team in assists with 84 ... recorded a career high four steals against Iowa State ... named to the Academic all-Big Ten team for the second year ... **1990-91:** Named team scholar-athlete for the second year with a near-perfect grade point average ... played in 18 games, starting six ... averaged 3.2 points and 2.4 rebounds per game ... scored a career high 14 points against Indiana (3/3/91) ... also recorded career highs in rebounds (7), assists (8) and steals (3) as a sophomore ... named academic all-Big Ten ... **1989-90:** Played in 13 games and earned a scholarship after walking-on ... received the team's scholar-athlete award after recording a 4.0 grade point average her first semester ... **High School:** Led Monroe to 1989 State Championship as point guard averaging 12 points, four rebounds, five assists and three steals per game her senior year ... was named first team all-conference and second team all-state ... team co-MVP as a senior ... Monroe was the runner-up state champion her junior year ... also played

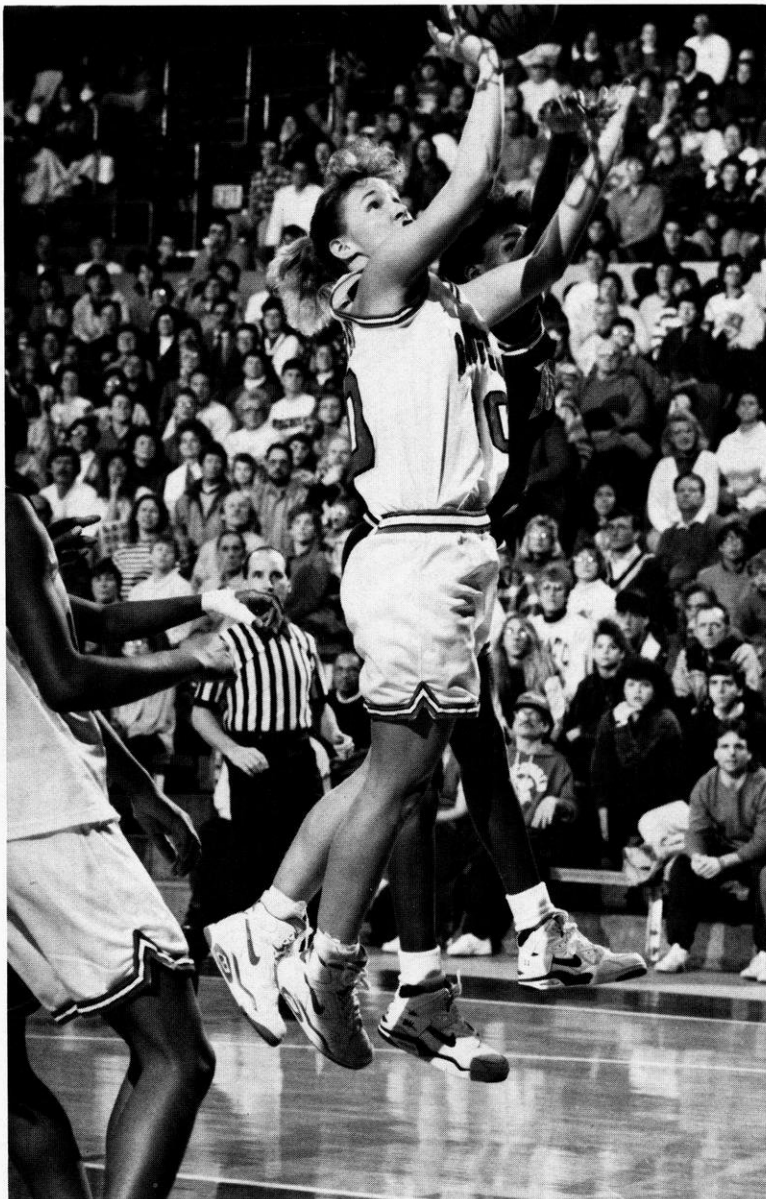

two years at Governor's Town High School in Frederick, Maryland where team was a state finalist in 1987 ... Letter winner four years in track as a high jump, long jump, and relay team member ...

Placed third in the state track meet in the high jump two years ... Among the top 10 in academic class ranking ... **Major:** Genetics

Career Highs:

Points 14, Rebounds 7, Assists 8, Blocks 1, Steals 4

Career Record:

Season	G/S	FG	FGA	PCT	3PT	3PTA	PCT	FT	FTA	PCT	REB	AVG	PF/D	A	TO	BL	ST	MIN	PTS	AVG
1989-90	13/0	3	11	.273	0	6	0	0	0	0	2	.2	1/0	1	9	0	1	35	6	0.5
1990-91	25/6	31	86	.361	6	27	.222	17	21	.810	58	2.3	30/0	54	44	0	15	394	85	3.4
1991-92	29/15	38	108	.352	8	40	.200	17	28	.607	17	2.7	38/1	84	108	2	28	708	101	3.5
Totals	67/21	72	205	.351	14	73	.192	34	49	.694	103	2.1	69/1	139	161	2	44	1137	192	2.9



Senior • 5-7 Guard
Cedar Rapids, IA
Jefferson High School
Coach: Larry Neimeyer

All-America Candidate

1992-93: Co-captain with Jen Waterman ... **1991-92:** The only current Big Ten player to attend the U.S. Olympic Trials ... Kodak honorable mention all-American ... Kodak District IV all-region ... first-team all-Big Ten ... runner-up in balloting for Big Ten Player of the Year ... member of the Big Ten Women's Basketball team that participated in a summer tour of Australia and New Zealand ... two-time Big Ten Player of the Week ... named to the Lady Ute all-tournament team ... team Most Valuable Player ... led the team in scoring with 19.8 points per game ... team Defensive Player of the Year leading the team with 88 steals ... finished second on the team in field goal percentage at .500 (221-442) ... tied for the team lead in three-point field goal percentage at .348 (39-112) ... led the team in free throws made and attempted with 93 of 123 ... finished third on the team in assists with 71 ... set two UW season records with most points in a single season (574) and highest scoring average (19.8) ... set five UW single game records including best field goal percentage (.846) and best three-point percentage (1.000) ... also set single game record for



most three-pointers made (six), most points versus a Big Ten opponent (33) and most steals (8) twice ... sixth on the UW all-time scoring list with 1,383 points ... all-time UW career leader in three-point percentage (.352) ... **1990-91:** Named to the all-Big Ten second team ... shared team MVP honors ... started 27 games ... led the team in scoring with 16.6 points per game ... finished fifth in the Big Ten Conference in scoring ... scored in double figures 25 out of 27 games ... **1989-90:** Started 23 of 25 games ... was the team's second leading scorer with a 12.3 average ... set a single season record hitting 29-84 (.345) from three-point range ... holds single game record for best three-point percentage hitting four of four against Michigan State ... awarded Wisconsin's "Rookie of the Year" ... established personal highs in scoring (26) and rebounding (9) vs. Marquette (1/16/90) ... led team in steals with 54 ... second on team with 10 blocks ... **1988-89:** Was the team's leading scorer through five games in 1988-89 season averaging 10.8 points before a

back injury sidelined her for the remainder of the year ... shot 50 percent or better in four games ... had five steals in a game twice ... **High School:** Averaged 27.2 points and 7.1 rebounds as a senior playing five-on-five basketball ... in 72 games over three seasons, totaled 1,310 points (18.2 average), hit .588 percent from the floor (556 of 946), averaged 68 percent from the free throw line (192 of 281), and added 2.9 steals, 3.5 assists and 4.5 rebounds ... led her Jefferson High School team to a 60-12 record as a three-year starting guard ... named a member of the *USA Today* Girls Basketball Team honorable mention ... first team all-state and all-conference ... *Off the Glass/Women's Basketball News Service* All-American ... named Iowa's female high school athlete of the year by *USA Today* ... among the top 50 high school players in the nation ... had scholarship offers in four sports as an all-state player in softball and volleyball, and as a five-time state sprint track champion ... **Major:** Agricultural journalism

Career Highs:

Points 33, Rebounds 13, Assists 5, Blocks 2, Steals 8

Career Record:

Season	G/S	FG	FGA	PCT	3PT	3PTA	PCT	FT	FTA	PCT	REB	AVG	PF/D	A	TO	BL	ST	MIN	PTS	AVG
1988-89*	5/4	22	43	.512	3	4	.750	7	11	.636	19	3.8	11/0	10	16	1	11	120	54	10.8
1989-90	25/23	122	295	.414	28	81	.346	35	45	.778	100	3.8	58/0	48	70	10	54	736	307	12.3
1990-91	27/27	179	377	.475	33	96	.344	57	86	.663	124	4.6	67/3	47	79	13	43	834	448	16.6
1991-92	29/29	221	442	.500	39	112	.348	93	123	.756	133	4.6	73/0	71	82	13	88	939	574	19.8
<hr/>																				
Totals	86/83	544	1157	.470	103	293	.352	192	265	.725	376	4.4	209/3	176	247	37	196	2629	1383	16.1

* 1988-89 Redshirt due to injury

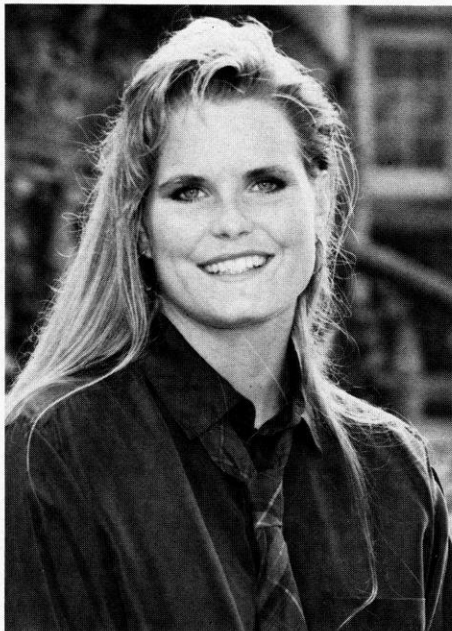

Senior • 6-0 Forward
Wisconsin Dells, WI
Dells High School
Coach: Rich Tucker

1992-93: Co-captain with Robin Threatt ...

1991-92: Played in 24 games averaging 2.3 points and 1.6 rebounds per game ... tied her career highs for assists (2), blocks (1) and steals (2) ... **1990-91:** Played in 24 games averaging 2.9 points and 1.8 rebounds off the bench ... set a career high of nine points against Iowa (3/9/91) ... set a career high of five rebounds against Minnesota (1/6/91) ... also set career highs in assists (2) and blocks (1) ... all-Big Ten academic team member ...

1989-90: Played in 16 games as a reserve forward averaging 1.6 points per game ... scored season high five points vs. Chicago State (1/2/90) ... **High School:** Averaged 23 points and 10 rebounds as a senior while becoming the team's all-time leading scorer ... was a first-team All-South Central Conference selection three years and was second team all-state as a senior ... member of the National Honor Society. ... Academic Decathlon team member ... also lettered in volleyball earning all-conference honors ... has a modified basketball court in her basement ... **Major:** Zoology

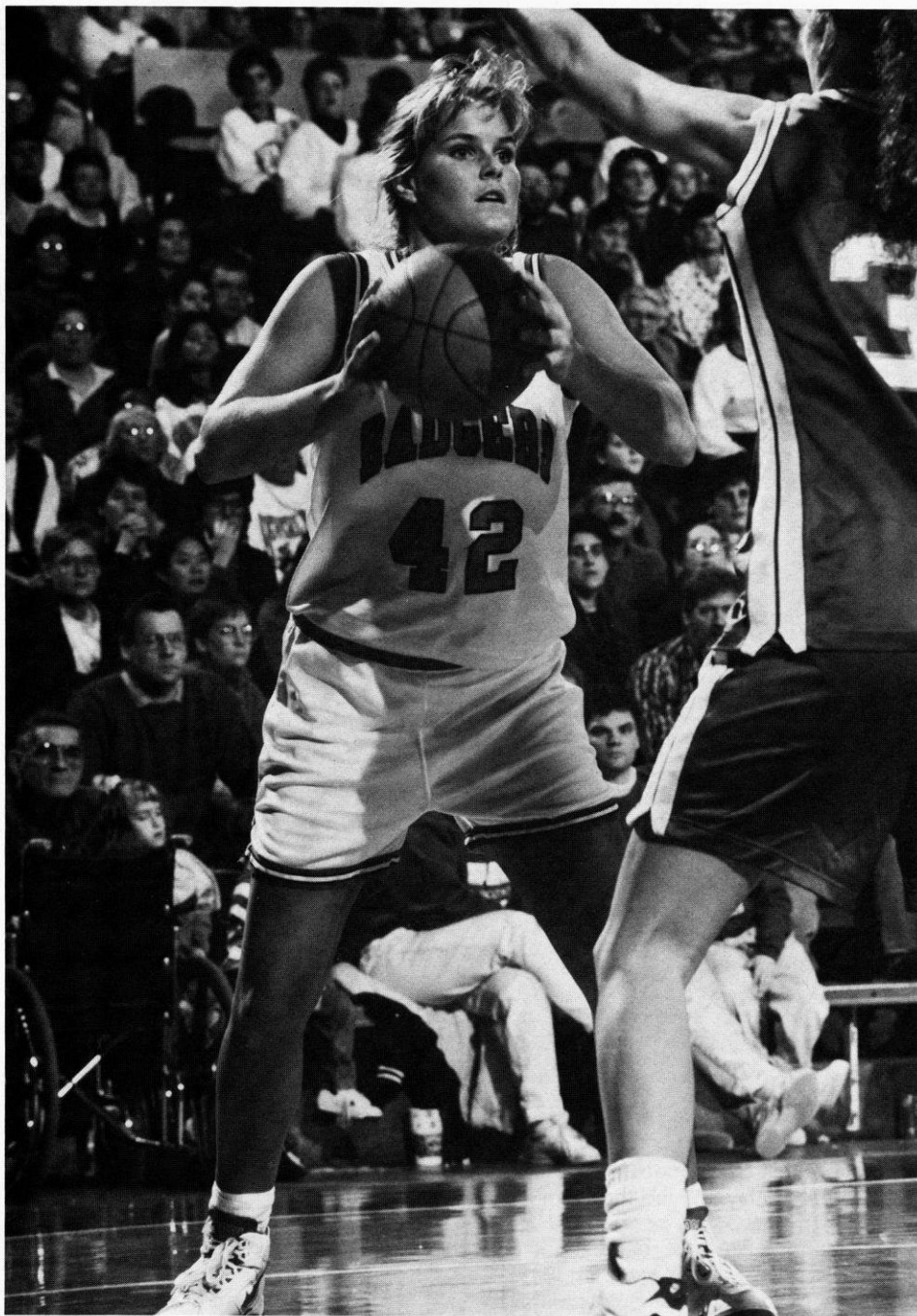

Career Highs:

Points 9, Rebounds 5, Assists 2, Blocks 1, Steals 2

Career Record:

Season	G/S	FG	FGA	PCT	3PT	3PTA	PCT	FT	FTA	PCT	REB	AVG	PF/D	A	TO	BL	ST	MIN	PTS	AVG
1989-90	16/0	11	25	.440	0	0	0	3	5	.600	17	1.1	10/0	3	13	0	3	108	25	1.6
1990-91	24/0	26	62	.419	2	8	.250	15	24	.625	42	1.8	28/0	6	22	1	10	220	69	2.9
1991-92	24/0	17	50	.340	7	14	.500	13	21	.619	10	1.6	24/0	9	36	3	9	214	54	2.3



Sophomore • 6-0 Forward
Waterloo, IA
West High School
Coach: Tony Pappas

1991-92: Played in all 29 games as a freshman starting one ... averaged 3.8 points and 3.0 rebounds per game ... finished fourth on the team in field goal percentage (.494) making 43 of 87 attempts ... led the team in blocks with 16 ... **High School:** Unanimous choice for all-state, all-metro and all-conference honors ... honorable mention *Street & Smith* high school all-American ... averaged 19.6 points and 11.8 rebounds per game ... shot over 58 percent from the field ... named co-MVP of Big Eight Conference along with Badger teammate Barb Franke ... set the state scoring record for most points in one game with 46 ... named the MVP of the Iowa state regional AAU tournament ... team finished second at the 1991 18 and under AAU National Championship ... holds eight individual school records ... also named first team all-conference in volleyball ... **Major:** Pre-business



Career Highs:

Points 13, Rebounds 9, Assists 2, Blocks 5, Steals 3

Career Record:

Season	G/S	FG	FGA	PCT	3PT	3PTA	PCT	FT	FTA	PCT	REB	AVG	PF/D	A	TO	BL	ST	MIN	PTS	AVG
1991-92	29/1	43	87	.494	0	0	.000	25	44	.568	87	3.0	50/0	10	37	16	28	490	111	3.8



3

K E S A D I L L O N

Sophomore/Freshman • 5-10 Guard

Oakland, CA

Holy Name High School

Coach: Lee Conboy

1991-92: Redshirt year ... **High School:** All-conference selection ... named team MVP averaging 12 points and eight rebounds per game ... North Coast selection ... Jack-in-the Box scholar with a GPA over 3.0 ... led team to conference championship ... named athlete of the year ... comes from basketball family—her father played at USC in the sixties ... **Major:** Pre-business



23

K I M M A R T I N

Sophomore/Freshman • 5-11 Forward

Demarest, NJ

Holy Angels High School

Coach: Sue Liddy

1991-92: Redshirt year ... **High School:** Played in six games her senior year before a knee injury ended her season ... as a senior was averaging 13.5 points while shooting 71 percent from the field ... was also averaging seven rebounds, 3.5 assists, five blocks and 2.3 steals per game ... also hitting 100 percent from the line ... named MVP of holiday tournament ... as a junior, named second team all-state and first team all-county ... averaged 9.6 points, 8.1 rebounds and 4.8 blocks per game as a junior ... also named all-county in tennis ... **Major:** Art

1992-93 Badger Newcomers



34

K A R I E C A T T A N A C H

Freshman • 5-10 Forward/Guard

Markesan, WI

Markesan High School

Coach: Jim Sigurslid

High School: 1992 first-team all-state selection ... injured right knee during a WIAA sectional game and underwent reconstructive surgery in April ... averaged 22 points, six assists and five steals per game her senior year ... was a first-team all-conference and all-Oshkosh player as a junior ... averaged 16 points, nine rebounds, and 5.6 assists per game while leading her team to the 1991 WIAA Division 3 Championship

Murphy on Cattanach:

"We're hoping Karie's recovery is swift. She has tremendous shooting abilities, can really score some points, and will help us tremendously at the two spot."



50

T R A C Y W I N K L E R

Freshman • 6-2 Forward/Center

Chilton, WI

Chilton High School

Coach: Ray Mlada

High School: 1992 first-team all-state selection ... led the Tigers to the 1992 WIAA Division 3 state championship ... averaged 19 points and 11 rebounds per game as a senior ... also averaged four steals and three blocked shots a game ... hit 52 percent of her shots from the field ... earned first-team all-conference honors ... Chilton's all-time leading scorer and rebounder

Murphy on Winkler

"Tracy will step in and contribute immediately in the post area. She runs the floor extremely well, is fundamentally sound defensively and as a leftie with those abilities, will really contribute to our inside-outside game."

1991-92 Game-by-Game Review

Record: 20-9 (Big Ten 13-5; Home 12-3; Away 7-6; Neutral 1-0)

Date	Place-Opponent	Results (WI-OPP)	Wis FG%	Wis FT%	OPP FG%	OPP FT%	Badger Scoring	Pts.	Badger Rebounding No.
Nov. 24	Ames, IA vs. Iowa State	84-70	.471	.708	.361	.727	Threatt	30	Franke 7
NOV. 26	MADISON, WI vs. Creighton	83-68	.413	.769	.424	.571	Threatt	29	Franke 9
Nov. 29-30	at Utah Tournament, Salt Lake City								
Nov. 29	vs. Auburn	70-63	.324	.720	.333	.696	Threatt	17	Kozelka 11
Nov. 30	vs. Utah	62-65	.460	.214	.409	.600	Kozelka	14	Kozelka 6
DEC. 7	MADISON, WI vs. Southern Illinois	69-70	.475	.588	.424	.813	Franke	19	Threatt 6
DEC. 10	MADISON, WI vs. UW-Milwaukee	90-68	.465	.679	.369	.643	Threatt	25	Franke 10
DEC. 13	MADISON, WI vs. Western Illinois	112-69	.506	.778	.474	.619	Clark	25	Franke 7
Dec. 30	Normal, IL vs Illinois State	69-55	.446	.421	.323	.875	Threatt	25	Franke 7
JAN. 4	MADISON, WI vs NE Illinois	79-53	.405	.609	.364	.500	Threatt	22	Clark 7
Jan. 10	Bloomington, IN vs. Indiana	52-77	.396	.500	.464	.800	Franke	16	Kozelka 7
Jan. 12	Columbus, OH vs. Ohio State	90-79	.537	.600	.425	.706	Clark	20	Kozelka 9
JAN. 17	MADISON, WI vs. Michigan State	73-58	.519	.690	.397	.167	Threatt	29	Kozelka 10
JAN. 19	MADISON, WI vs. Michigan	93-66	.432	.793	.369	.667	Clark	20	Franke 12
Jan. 24	Champaign, IL vs. Illinois	65-59	.365	.737	.403	.474	Clark	12	Franke 10
Jan. 26	West Lafayette, IN vs. Purdue	56-82	.407	.700	.460	.880	Threatt	15	Kozelka 9
JAN. 31	MADISON, WI vs. Northwestern	91-89	.449	.778	.493	.652	Threatt	27	Franke 8
Feb. 2	University Park, PA vs. Penn State	75-86	.433	.900	.432	.692	Threatt	23	Threatt 8
FEB. 7	MADISON, WI vs. Iowa	74-58	.440	.807	.347	.090	Threatt	19	Franke 11
FEB. 9	MADISON, WI vs. Minnesota	82-72	.518	.613	.408	.643	Threatt	24	Franke 9
Feb. 14	Ann Arbor, MI vs. Michigan	84-60	.445	.552	.281	.474	Threatt	33	Franke 11
Feb. 16	East Lansing, MI vs. Michigan State	73-58	.531	.654	.306	.286	Threatt	26	Kozelka 13
FEB. 21	MADISON, WI vs. Purdue	80-69	.500	.607	.329	.778	Threatt	29	Threatt 13
FEB. 23	MADISON, WI vs. Illinois	73-59	.500	.636	.354	.500	Williams	13	Kozelka 9
Feb. 28	Evanston, IL vs. Northwestern	80-91	.408	.875	.467	.630	Clark	22	Clark 7
March 6	Minneapolis, MN vs Minnesota	83-82	.452	.792	.443	.679	Kozelka	25	Kozelka, Franke, Threatt, Shreve
March 8	Iowa City vs. Iowa	36-63	.246	.625	.413	.733	Clark	8	Clark 8
MAR. 11	MADISON, WI vs. Ohio State	72-78	.384	.727	.418	.762	Franke	16	Kozelka 12
MAR. 14	MADISON, WI vs. Indiana	77-67	.492	.867	.348	.667	Franke	21	Franke 8
MAR. 18	MADISON, WI vs. Montana								
	NCAA First Round	85-74	.366	.667	.515	.636	Threatt	20	Kozelka 10



1991-92 Final Statistics

Cumulative Statistics

Overall Record: 20-9

Player	POS	G/S	FG	FGA	PCT	3PT	3PTA	PCT	FT	FTA	PCT	PTS	AVG	REB	AVG	PF	A	TO	BLK	STL	MIN
Robin Threatt	G	29/29	221	442	.500	39	112	.348	93	123	.756	574	19.8	133	4.6	73	71	82	13	88	939
Mynette Clark	G	29/29	134	334	.401	49	141	.348	74	92	.804	391	13.5	120	4.1	72	93	139	16	66	870
Barb Franke	F	29/29	128	236	.542	7	24	.292	65	110	.591	328	11.3	201	6.9	104	19	77	15	39	655
Michele Kozelka	F	28/28	125	255	.490	1	3	.333	56	81	.691	307	11.0	206	7.4	57	48	66	10	52	862
Dolly Rademaker	G	29/0	56	173	.324	29	104	.279	3	10	.300	144	5.0	67	2.3	45	14	29	2	14	373
Sharon Johnson	G	28/14	43	133	.323	0	7	.000	33	46	.717	119	4.3	68	2.4	66	44	77	1	11	452
Camille Williams	F	29/1	43	87	.494	0	0	.000	25	44	.568	111	3.8	59	3.0	50	10	37	16	28	490
Peggy Shreve	G	29/15	38	108	.352	8	40	.200	17	28	.607	101	3.5	79	2.7	38	84	108	2	28	708
Jen Waterman	F	24/0	17	50	.340	7	14	.500	13	21	.619	54	2.3	39	1.6	24	9	36	3	9	214
Heather Bostrom	F	24/0	13	46	.283	6	24	.250	18	23	.783	50	2.1	31	1.3	33	7	18	2	9	151
Rebecca Leet	F	16/0	10	19	.526	0	0	.000	8	11	.727	28	1.8	22	1.4	8	4	6	2	0	86
Team														122							
Team Totals		29	828	1883	.440	146	469	.311	405	589	.688	2207	76.1	1175	40.5	570	403	675	82	347	
Opponent Totals		29	788	1991	.396	81	312	.260	367	554	.663	2024	69.8	1302	44.9	552	405	713	83	300	

Big Ten Conference Statistics

Big Ten Record: 13-5, Third place

Player	POS	G/S	FG	FGA	PCT	3PT	3PTA	PCT	FT	FTA	PCT	PTS	AVG	REB	AVG	PF	A	TO	BLK	STL	MIN
Robin Threatt	G	18/18	128	267	.479	23	66	.349	59	80	.738	338	18.8	77	4.3	43	38	49	6	39	593
Mynette Clark	G	18/18	83	197	.421	32	78	.410	44	54	.815	242	13.4	79	4.4	47	55	79	10	38	553
Barb Franke	F	18/18	85	160	.531	4	13	.308	49	79	.620	223	12.4	130	7.2	64	15	49	11	20	437
Michele Kozelka	F	18/18	76	161	.472	1	1	1.000	43	59	.729	196	10.9	142	7.9	42	32	51	5	30	576
Sharon Johnson	G	18/14	33	89	.371	0	3	.000	26	36	.722	92	5.1	42	2.3	37	23	55	0	7	318
Dolly Rademaker	G	18/0	30	90	.333	18	59	.305	1	5	.200	79	4.4	37	2.1	29	6	15	1	6	201
Camille Williams	F	18/0	27	50	.540	0	0	.000	16	28	.571	70	3.9	43	2.4	32	2	22	5	15	274
Peggy Shreve	G	18/4	19	49	.388	4	19	.211	9	14	.643	51	2.8	47	2.6	24	50	63	1	15	428
Jen Waterman	F	14/0	8	25	.320	4	7	.571	6	10	.600	25	1.9	19	1.4	13	6	16	0	7	101
Rebecca Leet	F	8/0	3	8	.375	0	0	.000	3	4	.750	9	1.1	10	1.3	2	1	2	1	0	47
Heather Bostrom	F	14/0	4	21	.191	2	10	.200	4	7	.571	14	1.0	16	1.1	16	6	9	0	5	72
Team														65							
Team Totals		18	496	1117	.444	88	256	.344	260	376	.692	1340	74.4	724	40.2	349	234	410	40	182	
Opponent Totals		18	499	1273	.392	54	215	.220	220	339	.649	1272	70.7	803	44.6	358	264	387	55	193	

Team Stats reflect team rebounds



1991-92 Stats-at-a-Glance

Points

574, Robin Threatt
391, Mynette Clark
328, Barb Franke

Three Points Goals

49, Mynette Clark
39, Robin Threatt
29, Dolly Rademaker

Free Throws

93, Robin Threatt
74, Mynette Clark
65, Barb Franke

Rebounds

206, Michele Kozelka
201, Barb Franke
133, Robin Threatt

Field Goals

221, Robin Threatt
134, Mynette Clark
128, Barb Franke

Three Point Attempts

141, Mynette Clark
112, Robin Threatt
104, Dolly Rademaker

FT Attempts

123, Robin Threatt
110, Barb Franke
92, Mynette Clark

Blocked Shots

16, Mynette Clark
16, Camille Williams
15, Barb Franke

FG Attempts

442, Robin Threatt
334, Mynette Clark
255, Michele Kozelka

Three Point Pct. (50 attempts)

.348, Robin Threatt
.348, Mynette Clark
.279, Dolly Rademaker

FT Pct. (40 attempts)

.804, Mynette Clark
.756, Robin Threatt
.717, Sharon Johnson

Assists

93, Mynette Clark
84, Peggy Shreve
71, Robin Threatt

FG Pct. (200 attempts)

.542, Barb Franke
.500, Robin Threatt
.490, Michele Kozelka

Steals

88, Robin Threatt
66, Mynette Clark
52, Michele Kozelka

Personal Fouls

104, Barb Franke
73, Robin Threatt
72, Mynette Clark

1992 Big Ten Conference Standings

	Big Ten			All Games			PTS	AVG	HI	OPP PTS	OPP AVG
	W	L	PCT	W	L	PCT					
1. Iowa	16	2	.889	25	4	.893	2051	70.7	89	1681	58.0
2. Purdue	14	4	.778	23	7	.785	2311	77.0	100	1868	62.3
3. Wisconsin	13	5	.722	20	9	.689	2207	76.1	112	2024	69.8
4. Northwestern	10	8	.529	17	10	.629	2095	77.6	99	1915	70.9
5. Ohio State	9	9	.500	15	13	.535	2042	72.9	101	2071	74.0
6. Indiana	8	10	.444	16	12	.571	2058	73.5	98	1857	66.3
Michigan State	8	10	.444	14	14	.500	1857	66.7	106	1889	67.5
8. Illinois	6	12	.333	9	19	.321	1802	64.4	96	1990	71.1
9. Minnesota	3	15	.167	8	19	.296	1928	71.4	105	2095	77.6
Michigan	3	15	.167	7	21	.250	1854	66.2	90	2173	77.6



Wisconsin has set cumulative attendance records five of the past six years including the all-time record of 38,631 in 1991-92. The Badgers averaged 3,011 fans per game during the Big Ten Conference season.

Coaching Records

Year	Record	Pct.	Big Ten Record / Finish	Regional	National	Attendance/Avg.	Big Ten/Avg.
Coach: Marilyn Harris (two years—16-20 .444)							
1974-75	11-7	.611				No record	
1975-76	5-13	.277		8th		No record	
Coach: Edwina Qualls (ten years—131-141 .482)							
1976-77	7-14	.333		8th (Tie)		No record	
1977-78	14-10	.583		7th (Tie)	5th (Tie)	12,231/10= 1,223+	
1978-79	13-11	.541		7th (Tie)		4,979/10= 498	
1979-80	11-16	.407		5th (Tie)	7th (Tie)	3,246/8 = 406	
1980-81	13-18	.419		5th (Tie)		4,408/12= 367	
1981-82	21-13	.618		5th (Tie)	1st	4,873/11= 443	
1982-83*	19-8	.704	11-7 (.611)	5th	Final 8	9,589/13= 738	7,724/9= 858
1983-84	18-10	.642	13-5 (.722)	2nd		9,776/13= 752	8,628/9= 959
1984-85	11-17	.393	6-12 (.333)	7th (Tie)		8,562/13= 659	6,225/9= 692
1985-86	4-24	.143	1-17 (.055)	10th		8,704/14= 522	4,971/9= 552
Coach: Mary Murphy (six years—67-101 .399)							
1986-87	9-19	.321	4-14 (.222)	8th (Tie)		14,112/14=1,008	9,349/9=1,039
1987-88	4-24	.143	2-16 (.111)	10th		10,718/13= 824	8,221/9= 913
1988-89	13-14	.481	5-13 (.277)	8th (Tie)		13,700/14= 979	10,575/9=1,175
1989-90	8-20	.286	3-15 (.166)	9th (Tie)		15,478/14=1,106	11,699/9=1,300
1990-91	13-15	.464	7-11 (.388)	7th		16,915/14=1,208	13,470/9=1,497
1991-92	20-9	.690	13-5 (.722)	3rd	First round	38,631/14=2,759	27,102/9=3,011
Program Totals		18 years	214-262(.450)				
Big Ten Totals		10 years	65-115(.361)				

* 1982-83 was the first season of Big Ten Round Robin Competition and the first season of NCAA affiliation.

+ Attendance figure in 1977-78 reflects three double-header games with the UW men's team

Badger Single Game Attendance Records

Date	Opponent	W/L	Score	Attendance
3/18/92	Montana	L	74-85	8353 **
2/21/92	Purdue	W	80-69	5005
2/9/92	Minnesota	W	82-72	4308
12/13/91	Western Illinois	W	112-69	3944 +
3/14/92	Indiana	W	77-67	3715
2/23/92	Illinois	W	73-59	3606
2/10/91	Michigan State	W	78-75	3137
2/7/92	Iowa	W	74-58	2708
2/18/90	Michigan State	L	55-61	2606
3/11/92	Ohio State	L	72-78	2340
2/26/89	Illinois	W	77-68	2307
1/19/92	Michigan	W	93-66	2224
3/1/87	Notre Dame	L	70-80	2170 +
3/3/91	Indiana	W	80-75	2102
1/31/92	Northwestern	W	91-89	1925
3/4/90	Iowa	L	60-77	1631
1/27/91	Purdue	L	87-97	1621
1/2/87	Iowa	L	44-83	1498
1/22/84	Iowa	W	50-49	1461
2/6/83	Indiana	L	61-73	1387
3/1/91	Ohio State	W	92-77	1357
2/5/89	Iowa	L	57-67	1353
1/28/90	Purdue	L	72-92	1326
2/27/83	Northwestern	W	81-72	1312
1/7/90	Ohio State	L	64-72	1288
2/5/89	Minnesota	W	78-61	1273
1/17/92	Michigan State	W	79-63	1271
2/12/84	Ohio State	L	84-66	1248
1/6/91	Minnesota	W	102-77	1241
1/8/88	Iowa	L	59-79	1215

+ Double headers with UW men's team. Does not count in cumulative attendance figures as officially reported by the UW Ticket Office.

** Field House attendance record for UW women's basketball



Badger Individual Career Records

Scoring

	Mark	Seasons
1. Theresa Huff	1879	1979-83
2. Lisa Bonnell	1482	1984-88
3. Janet Huff	1455	1980-84
4. Michele Kozelka	1428	1988-92
5. Chris Pruitt	1399	1981-85
6. Robin Threatt	1383	1988-92
7. Faith Johnson	1120	1980-85
8. Linda Gough	1057	1977-81
9. Mynette Clark	1017	1988-92
10. Delinda Hastie	789	1985-88
11. Amy Bauer	772	1988-91
12. Michelle Lowman	760	1978-83
13. Lisa Lawrence	751	1987-91
14. Ann Hall	652	1978-80
15. Shelly Rucinski	651	1986-90

Rebounding

1. Theresa Huff	1201	1979-83
2. Michele Kozelka	916	1988-92
3. Lisa Bonnell	760	1984-88
4. Michelle Lowman	718	1978-83
5. Chris Pruitt	687	1981-85
6. Linda Gough	656	1977-81
7. Ginny Vorwald	606	1976-80
8. Delinda Hastie	568	1985-88
9. Ann Hall	541	1978-80
10. Lisa Lawrence	528	1987-91
11. Andrea Adams	478	1981-85
12. Janet Huff	377	1980-84

Blocked Shots

1. Michelle Lowman	254	1978-83
2. Janet Johnson	130	1988-89
3. Inga Young	109	1984-87
4. Theresa Huff	105	1979-83
5. Lisa Bonnell	79	1984-88
6. Teresa Theder	71	1981-85
7. DeLinda Hastie	58	1985-88
Chris Pruitt	58	1981-85
9. Andrea Adams	50	1981-85
10. Linda Gough	48	1977-81

Assists

1. Janet Huff	411	1980-84
2. Amy Bauer	370	1988-91
3. Chris Pruitt	368	1981-85
4. Faith Johnson	363	1980-85
5. Karen O'Malley	312	1985-88
6. Dot Whalen	305	1976-80
7. Nancy Fahey	269	1977-81
8. Mynette Clark	242	1988-92
9. Sheila Driver	230	1983-86
10. Verdel Hale	220	1985-88

Steals

1. Janet Huff	323	1980-84
2. Faith Johnson	261	1980-85
3. Theresa Huff	243	1979-83
4. Chris Pruitt	217	1981-85
5. Michele Kozelka	204	1988-92
6. Robin Threatt	196	1988-92
7. Sheila Driver	166	1983-86
8. Mynette Clark	142	1988-92
9. Karen O'Malley	140	1985-88
10. Linda Gough	130	1977-81

Games Played

1. Janet Huff	118	1980-84
Theresa Huff	118	1979-83
Faith Johnson	118	1980-85
4. Michelle Lowman	115	1978-83
5. Chris Pruitt	114	1981-85
6. Michele Kozelka	111	1988-92
7. Lisa Bonnell	109	1984-88
Shelly Rucinski	109	1986-90
9. Lisa Lawrence	107	1987-91
10. Andrea Adams	106	1981-85

Most Field Goals

1. Theresa Huff	823	1979-83
2. Lisa Bonnell	620	1984-88
3. Janet Huff	607	1980-84
4. Chris Pruitt	589	1981-85
5. Michele Kozelka	546	1988-92
6. Robin Threatt	544	1988-92
7. Faith Johnson	470	1980-85
8. Linda Gough	460	1977-81
9. Mynette Clark	347	1988-92
10. Michelle Lowman	318	1978-83

Most Field Goals Attempted

1. Theresa Huff	1726	1979-83
2. Chris Pruitt	1425	1981-85
3. Janet Huff	1406	1980-84
4. Lisa Bonnell	1385	1984-88
5. Faith Johnson	1190	1980-85
6. Linda Gough	1172	1977-81
7. Michele Kozelka	913	1988-92
8. Robin Threatt	1157	1988-92
9. Mynette Clark	892	1988-92
10. Michelle Lowman	793	1978-83

Field Goal Pct. (200 attempts min.)

1. Megan Scott	.547 (127-232)	1983-84
2. Barb Franke	.542 (128-236)	1991-92
3. Janet Johnson	.515 (152-295)	1988-89
4. Vivian Rorer	.504 (209-414)	1980-82
5. Marty Calden	.500 (129-258)	1974-77
6. Theresa Huff	.477 (823-1726)	1979-83
7. Robin Threatt	.470 (544-1157)	1988-92
8. Michele Kozelka	.468 (546-1168)	1988-92
9. Lisa Bonnell	.448 (620-1385)	1984-88
10. Michelle Fischer	.442 (106-240)	1983-87

Most Free Throws

1. Michele Kozelka	333	1988-92
2. Janet Huff	241	1980-84
3. Theresa Huff	233	1979-83
4. Chris Pruitt	221	1981-85
5. Lisa Lawrence	219	1987-91
6. Lisa Bonnell	211	1984-88
7. Amy Bauer	206	1988-91
8. DeLinda Hastie	201	1985-88
9. Mynette Clark	193	1988-92
10. Robin Threatt	192	1988-92
11. Faith Johnson	180	1980-85

Most Free Throws Attempted

1. Michele Kozelka	451	1988-92
2. Theresa Huff	409	1979-83
3. DeLinda Hastie	333	1985-88
4. Janet Huff	328	1980-84
5. Lisa Bonnell	317	1984-88
6. Lisa Lawrence	312	1987-91
7. Chris Pruitt	298	1981-85
8. Faith Johnson	292	1980-85
9. Amy Bauer	267	1988-91
10. Robin Threatt	265	1988-92

Free Throw Pct. (60 attempts min.)

1. Carmella McMullen	.782 (68-87)	1984-85
2. Mynette Clark	.772 (193-250)	1988-92
Amy Bauer	.772 (206-267)	1988-91
4. Chris Pruitt	.741 (221-298)	1981-85
5. Pam Moore	.739 (51-69)	1977-78
6. Michele Kozelka	.738 (333-451)	1988-92
7. Janet Huff	.734 (241-328)	1980-84
Mary Chnelich	.734 (58-79)	1982-84
9. Karen O'Malley	.725 (137-189)	1985-88
Robin Threatt	.725 (192-265)	1988-92

Most Three-Point Goals

1. Mynette Clark	130	1988-92
2. Robin Threatt	103	1988-92
3. Dolly Rademaker	76	1990-92
4. Shelly Rucinski	53	1986-90
5. Amy Bauer	44	1988-91
6. Lisa Bonnell	31	1984-88
7. Kay Fredrickson	19	1987-91
8. Peggy Shreeve	14	1989-92
9. Heather Bostrom	11	1988-92
10. Jen Waterman	9	1989-92

Most Three-Point Attempts

1. Mynette Clark	393	1988-92
2. Robin Threatt	293	1988-92
3. Dolly Rademaker	220	1990-92
4. Shelly Rucinski	191	1986-90
5. Amy Bauer	145	1988-91
6. Lisa Bonnell	97	1984-88
7. Peggy Shreeve	73	1989-92
8. Kay Fredrickson	55	1987-91
9. Heather Bostrom	42	1988-92
10. Barb Franke	24	1991-92

Best Three-Point Pct. (10 made)

1. Robin Threatt	.352 (103-293)	1988-92
2. Dolly Rademaker	.346 (76-220)	1990-92
3. Kay Fredrickson	.345 (19-55)	1987-91
4. Mynette Clark	.331 (130-393)	1988-92
5. Lisa Bonnell	.320 (31-97)	1984-88
6. Amy Bauer	.303 (44-145)	1988-91
7. Shelly Rucinski	.277 (53-191)	1986-90
8. Heather Bostrom	.262 (11-42)	1988-92

Most Consecutive Games Played:

103 by Linda Gough (1977-1981)

Badger Individual Single Season Records

Big Ten (1983-92)

Most Points

350	Theresa Huff, 1983
348	Lisa Bonnell, 1988
338	Robin Threatt, 1992
328	Janet Huff, 1984
310	Lisa Bonnell, 1987
285	Robin Threatt, 1991
272	Mynette Clark, 1991
265	Megan Scott, 1984
256	Michele Kozelka, 1990
250	Michele Kozelka, 1991
242	Mynette Clark, 1992
242	Chris Pruitt, 1984
235	Faith Johnson, 1985
233	Michele Kozelka, 1989
227	Janetta Johnson, 1989
223	Barb Franke, 1992

Most Rebounds

214	Theresa Huff, 1983
165	Michele Kozelka, 1991
159	Michele Kozelka, 1989
157	Janetta Johnson, 1989
151	Michelle Kozelka, 1990
145	Megan Scott, 1984
137	Lisa Bonnell, 1987
136	Lisa Bonnell, 1988
128	DeLinda Hastie, 1987
124	Delinda Hastie, 1988
122	Michelle Lowman, 1983

Most Field Goals

153	Theresa Huff, 1983
143	Lisa Bonnell, 1988

Cumulative (1974-92)

574	Robin Threatt, 1991-92
549	Lisa Bonnell, 1987-88
540	Theresa Huff, 1981-82
515	Janet Huff, 1983-84
499	Theresa Huff, 1980-81
474	Lisa Bonnell, 1986-87
458	Theresa Huff, 1982-83
448	Robin Threatt, 1990-91
445	Michele Kozelka, 1989-90
432	Janet Huff, 1981-82
420	Chris Pruitt, 1983-84
408	Mynette Clark, 1990-91
391	Mynette Clark, 1991-92
382	Theresa Huff, 1983-84
368	Chris Pruitt, 1981-82
366	Michele Kozelka, 1990-91

394	Theresa Huff, 1981-82
303	Theresa Huff, 1982-83
294	Theresa Huff, 1980-81
260	Michele Kozelka, 1990-91
254	Vivian Rorer, 1981-82
244	Michelle Kozelka, 1989-90
241	Ann Hall, 1979-80
230	Janetta Johnson, 1988-89
206	Michele Kozelka, 1991-92
206	Michele Kozelka, 1988-89
201	Barb Franke, 1991-92

232	Theresa Huff, 1981-82
223	Theresa Huff, 1980-81



Robin Threatt set a school record for most points in a single season with 574 in 1991-92. The versatile guard hit .348 from three-point range and averaged 19.8 points per game, setting a UW mark for highest scoring average.

136	Janet Huff, 1984
129	Lisa Bonnell, 1987
128	Robin Threatt, 1992
111	Robin Threatt, 1991
109	Megan Scott, 1984
102	Chris Pruitt, 1984
102	Faith Johnson, 1985
100	Michele Kozelka, 1990
99	Michele Kozelka, 1991
99	Janetta Johnson, 1989
94	Mynette Clark, 1991

223	Lisa Bonnell, 1987-88
221	Robin Threatt, 1991-92
217	Janet Huff, 1983-84
203	Theresa Huff, 1982-83
202	Lisa Bonnell, 1986-87
188	Chris Pruitt, 1983-84
180	Janet Huff, 1981-82
179	Robin Threatt, 1990-91
163	Pam Moore, 1977-78
163	Michele Kozelka, 1989-90
162	Linda Gough, 1979-80

Most Field Goal Attempts

324	Lisa Bonnell, 1988
314	Theresa Huff, 1983
301	Janet Huff, 1984
291	Lisa Bonnell, 1987
267	Robin Threatt, 1992
252	Chris Pruitt, 1984
248	Robin Threatt, 1991
236	Chris Pruitt, 1985
233	Mynette Clark, 1991
228	Michele Kozelka, 1991
510	Theresa Huff, 1981-82
498	Lisa Bonnell, 1987-88
476	Janet Huff, 1983-84
442	Robin Threatt, 1991-92
438	Theresa Huff, 1980-81
437	Lisa Bonnell, 1986-87
437	Theresa Huff, 1982-83
428	Janet Huff, 1981-82
423	Chris Pruitt, 1983-84
401	Linda Gough, 1979-80

Best Field Goal Shooting Percentage (100 or more attempts)

.548	Megan Scott, 1984 (109-199)
.531	Barb Franke, 1992 (85-160)
.495	Janetta Johnson, 1989 (99-200)
.487	Theresa Huff, 1983 (153-314)
.479	Robin Threatt, 1992 (128-267)
.472	Michele Kozelka, 1992 (76-161)
.466	Faith Johnson, 1985 (102-219)
.462	Michele Kozelka, 1989 (91-197)
.461	Michele Kozelka, 1990 (100-217)
.452	Janet Huff, 1984 (136-301)
.448	Robin Threatt, 1991 (111-248)
.443	Lisa Bonnell, 1987 (129-291)
.442	Amy Bauer, 1989 (68-154)
.441	Lisa Bonnell, 1988 (143-324)
.547	Megan Scott, 1983-84 (127-232)
.542	Barb Franke, 1991-92 (128-236)
.518	Vivian Rorer, 1981-82 (156-301)
.515	Janetta Johnson, 1988-89 (152-295)
.510	Vivian Rorer, 1980-81 (53-104)
.509	Theresa Huff, 1980-81 (223-438)
.500	Marty Calden, 1976-77 (129-258)
.500	Robin Threatt, 1991-92 (221-442)
.491	Michele Kozelka, 1989-90 (163-332)
.490	Michele Kozelka, 1991-92 (125-255)
.484	Theresa Huff, 1979-80 (165-341)
.475	Robin Threatt, 1990-91 (179-377)
.463	Michele Kozelka, 1988-89 (118-255)
.462	Lisa Bonnell, 1986-87 (202-437)

Most Three-Point Goals

37	Mynette Clark, 1991
32	Mynette Clark, 1992
23	Robin Threatt, 1992
22	Robin Threatt, 1990
21	Robin Threatt, 1991
18	Dolly Rademaker, 1992
18	Lisa Bonnell, 1988
17	Shelly Rucinski, 1989
14	Amy Bauer, 1990
10	Kay Fredrickson, 1988
10	Amy Bauer, 1989
58	Mynette Clark, 1990-91
49	Mynette Clark, 1991-92
47	Dolly Rademaker, 1990-91
39	Robin Threatt, 1991-92
33	Robin Threatt, 1990-91
31	Lisa Bonnell, 1987-88
29	Dolly Rademaker, 1991-92
29	Robin Threatt, 1989-90
22	Shelly Rucinski, 1989-90
20	Amy Bauer, 1989-90
18	Shelly Rucinski, 1988-89

Most Three-Point Attempts

111	Mynette Clark, 1991
78	Mynette Clark, 1992
67	Robin Threatt, 1990
66	Robin Threatt, 1992
64	Dolly Rademaker, 1991
64	Robin Threatt, 1991
63	Lisa Bonnell, 1988
59	Dolly Rademaker, 1992
56	Shelly Rucinski, 1989
48	Amy Bauer, 1990
32	Amy Bauer, 1989
26	Amy Bauer, 1991
23	Mynette Clark, 1990
23	Shelly Rucinski, 1988
22	Peggy Shreve, 1991
182	Mynette Clark, 1990-91
141	Mynette Clark, 1991-92
116	Dolly Rademaker, 1990-91
112	Robin Threatt, 1991-92
104	Dolly Rademaker, 1991-92
97	Lisa Bonnell, 1987-88
96	Robin Threatt, 1990-91
84	Robin Threatt, 1989-90
76	Shelly Rucinski, 1989-90
64	Amy Bauer, 1989-90
60	Shelly Rucinski, 1988-89
55	Shelly Rucinski, 1987-88
51	Shelly Rucinski, 1989-90
48	Mynette Clark, 1989-90
47	Amy Bauer, 1990-91

Best Three-Point Percentage (10 or more made)

.476 Kay Fredrickson, 1988 (10-21)	.405 Dolly Rademaker, 1990-91 (47-116)
.410 Mynette Clark, 1992 (32-78)	.348 Mynette Clark, 1991-92 (49-141)
.349 Robin Threatt, 1992 (23-66)	.348 Robin Threatt, 1991-92 (39-112)
.344 Dolly Rademaker, 1991 (22-64)	.345 Robin Threatt, 1989-90 (29-84)
.333 Mynette Clark, 1991 (37-111)	.344 Robin Threatt, 1990-91 (33-96)
.328 Robin Threatt, 1991 (21-64)	.324 Amy Bauer, 1988-89 (10-32)
.328 Robin Threatt, 1990 (22-67)	.320 Lisa Bonnell, 1987-88 (31-97)
.313 Amy Bauer, 1989 (10-32)	.319 Mynette Clark, 1990-91 (58-182)
.305 Dolly Rademaker, 1992 (18-59)	.313 Kay Fredrickson, 1987-88 (10-32)
.304 Shelly Rucinski, 1989 (17-56)	.312 Amy Bauer, 1989-90 (20-64)
.294 Shelly Rucinski, 1990 (15-51)	.300 Shelly Rucinski, 1988-89 (18-60)
.292 Amy Bauer, 1990, (14-48)	.279 Dolly Rademaker, 1991-92 (29-104)

Note: 1987-88 was first season with the three-point goal

Most Free Throws

65 Lisa Lawrence, 1991	118 Michele Kozelka, 1989-90
64 Michele Kozelka, 1990	93 Robin Threatt, 1991-92
59 Robin Threatt, 1992	88 Lisa Lawrence, 1990-91
58 Amy Bauer, 1991	85 Michele Kozelka, 1990-91
56 Janet Huff, 1984	85 DeLinda Hastie, 1987-88
56 Carmella McMullen, 1985	84 Amy Bauer, 1990-91
52 Michele Kozelka, 1991	81 Janet Huff, 1983-84

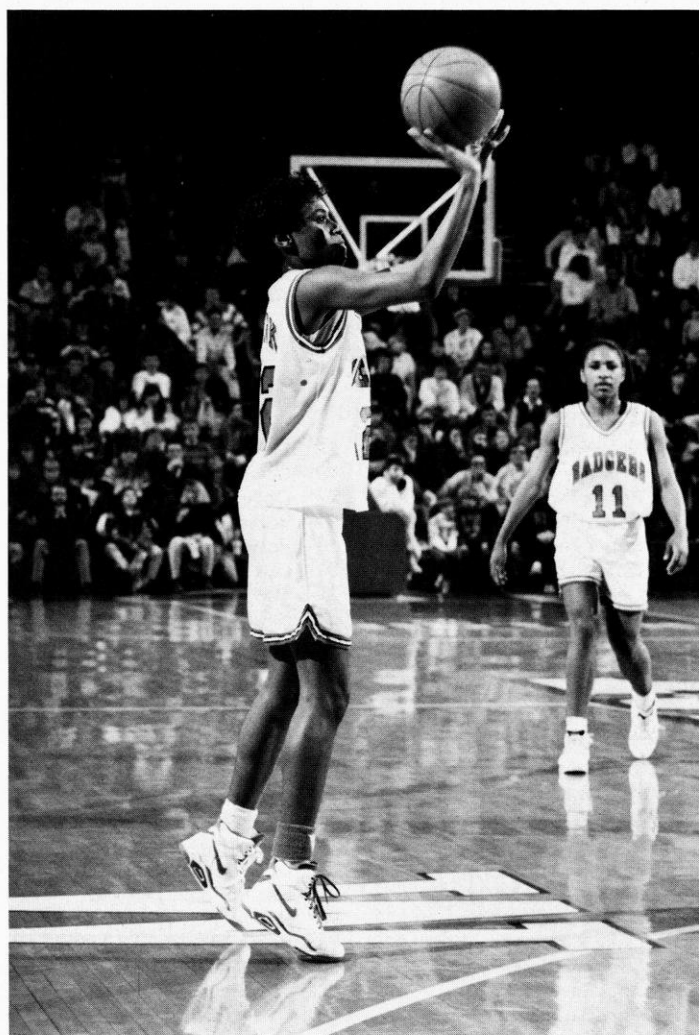

Mynette Clark completed her eligibility last year as Wisconsin's all-time three-point shooter hitting 58 of 141 last season to up her career totals to 130 of 393.

52 Lisa Bonnell, 1987	79 Amy Bauer, 1988-89
51 Michele Kozelka, 1989	78 Chris Pruitt, 1981-82
49 Barb Franke, 1992	76 Theresa Huff, 1981-82
49 DeLinda Hastie, 1987	76 Verdell Hale, 1986-87
47 Mynette Clark, 1991	74 Mynette Clark, 1991-92
47 Verdell Hale, 1987 & '88	74 Michele Kozelka, 1988-89
47 Megan Scott, 1984	72 Lisa Bonnell, 1987-88

Most Free Throw Attempts

84 Michele Kozelka, 1990	147 Michele Kozelka, 1989-90
82 Lisa Lawrence, 1991	144 Delinda Hastie, 1987-88
80 Robin Threatt, 1992	123 Robin Threatt, 1991-92
80 Megan Scott, 1984	123 Michele Kozelka, 1990-91
79 Barb Franke, 1992	119 Theresa Huff, 1981-82
77 Amy Bauer, 1991	115 Lisa Lawrence, 1990-91
74 Lisa Bonnell, 1987	112 Amy Bauer, 1990-91
74 DeLinda Hastie, 1987 & '88	110 Barb Franke, 1991-92
72 Theresa Huff, 1983	110 DeLinda Hastie, 1986-87
72 Janet Huff, 1984	110 Theresa Huff, 1980-81
72 Carmella McMullen, 1985	109 Janet Huff, 1981-82
70 Michele Kozelka, 1989	108 Verdell Hale, 1986-87
67 Michele Kozelka, 1991	108 Megan Scott, 1983-84
63 Verdell Hale, 1987	106 Vivian Rorer, 1981-82
62 Janet Johnson, 1989	103 Lisa Bonnell, 1987-88

Best Free Throw Percentage (35 or more attempts)

.845 Karen O'Malley, 1987 (38-45)	.804 Mynette Clark, 1991-92 (74-92)
.815 Mynette Clark, 1992 (44-54)	.803 Michele Kozelka, 1989-90 (118-147)
.810 Mynette Clark, 1991 (47-58)	.796 Amy Bauer, 1989-90 (43-54)
.809 Chris Pruitt, 1983 (38-47)	.795 Karen O'Malley, 1986-87 (62-78)
.804 Chris Pruitt, 1985 (41-51)	.794 Janet Huff, 1983-84 (81-102)
.793 Lisa Lawrence, 1991 (65-82)	.788 Chris Pruitt, 1981-82 (78-99)
.778 Carmella McMullen, 1985 (56-72)	.782 Carmella McMullen, 1984-85 (68-87)
.777 Janet Huff, 1984 (56-72)	.782 Amy Bauer, 1988-89 (79-101)
.776 Michele Kozelka, 1991 (52-67)	.778 Mynette Clark, 1990-91 (70-90)
.772 Amy Bauer, 1989 (44-57)	.771 Chris Pruitt, 1984-85 (54-70)
.765 Janet Huff, 1983 (39-51)	.765 Lisa Lawrence, 1990-91 (88-115)
.762 Michele Kozelka, 1990 (64-84)	.763 Chris Pruitt, 1982-83 (45-59)
.753 Amy Bauer, 1991 (58-77)	.757 Verdell Hale, 1985-86 (28-37)
.746 Verdell Hale, 1987 (47-63)	.756 Robin Threatt, 1991-92 (93-123)
.741 Lisa Lawrence, 1990 (43-58)	.753 Janet Huff, 1982-83 (61-81)

Most Personal Fouls

4.2 Janetta Johnson, 1989 (76 in 18)	4.2 Janetta Johnson, 1988-89 (112 in 27)
3.9 Michelle Lowman, 1983 (70 in 18)	3.9 Karen O'Malley, 1985-86 (104 in 27)
3.8 Karen O'Malley, 1986 (65 in 17)	3.7 Teresa Theder, 1984-85 (103 in 28)
3.7 Teresa Theder, 1985 (67 in 18)	3.6 Barb Franke, 1991-92 (104 in 29)
3.6 Mynette Clark, 1991 (66 in 18)	3.6 Michelle Lowman, 1982-83 (97 in 27)
3.6 DeLinda Hastie, 1987 (66 in 18)	3.6 Michelle Lowman, 1978-79 (86 in 24)
3.5 Barb Franke, 1992 (64 in 18)	3.5 Mynette Clark, 1990-91 (99 in 28)
3.4 Marsha Millhouse, 1986 (44 in 13)	3.5 Karen O'Malley, 1986-87 (95 in 27)
3.4 Janet Huff, 1983 (62 in 18)	3.5 Theresa Huff, 1979-80 (94 in 27)
3.3 Megan Scott, 1984 (60 in 18)	3.4 Marsha Millhouse, 1985-86 (47 in 15)
3.2 Michele Kozelka, 1990 (57 in 18)	3.4 Dot Whalen, 1976-77 (72 in 21)
3.2 Vicki Prince, 1986 (54 in 17)	3.4 Kristi Condon, 1975-76 (61 in 18)

Highest Scoring Average

19.4 Theresa Huff, 1985	19.8 Robin Threatt, 1991-92
19.3 Lisa Bonnell, 1988	19.6 Lisa Bonnell, 1987-88
19.3 Janet Huff, 1984	19.1 Janet Huff, 1983-84
18.8 Robin Threatt, 1992	16.9 Theresa Huff, 1982-83
17.2 Lisa Bonnell, 1987	16.9 Lisa Bonnell, 1986-87
15.8 Robin Threatt, 1991	16.6 Robin Threatt, 1990-91
15.1 Mynette Clark, 1991	16.6 Theresa Huff, 1980-81
14.7 Michele Kozelka, 1990	16.3 Pam Moore, 1977-78
14.7 Megan Scott, 1984	15.9 Theresa Huff, 1981-82
13.9 Michele Kozelka, 1991	15.9 Michele Kozelka, 1989-90
13.4 Mynette Clark, 1992	

Highest Rebound Average

11.9	Theresa Huff, 1983	11.6	Theresa Huff, 1981-82
9.2	Michele Kozelka, 1991	11.2	Theresa Huff, 1982-83
8.8	Michele Kozelka, 1989	9.8	Theresa Huff, 1980-81
8.7	Janetta Johnson, 1989	9.8	Ginny Vorwald, 1976-77
8.4	Michele Kozelka, 1990	9.3	Michele Kozelka, 1990-91
8.2	Megan Scott, 1984	9.0	Pam Moore, 1977-78
7.9	Michele Kozelka, 1992	8.7	Michele Kozelka, 1989-90
7.6	Lisa Bonnell, 1987	8.5	Janetta Johnson, 1988-89
7.6	Lisa Bonnell, 1988	8.3	Delinda Hastie, 1987-88
7.2	Barb Franke, 1992	7.9	Lisa Bonnell, 1987-88
7.1	DeLinda Hastie, 1987	7.6	Michele Kozelka, 1988-89
7.1	Chris Pruitt, 1985	7.5	Lisa Bonnell, 1986-87
6.9	Delinda Hastie, 1988	7.4	Michele Kozelka, 1991-92
6.8	Michelle Lowman, 1983	7.0	DeLinda Hastie, 1986-87
6.8	Lisa Bonnell, 1986	6.9	Barb Franke, 1991-92

Most Assists

75	Amy Bauer, 1989	141	Amy Bauer, 1988-89
73	Verdell Hale, 1987	124	Amy Bauer, 1990-91
71	Chris Pruitt, 1985	124	Nancy Fahey, 1980-81
69	Mynette Clark, 1991	123	Verdell Hale, 1986-87
68	Karen O'Malley, 1988	120	Faith Johnson, 1981-82
67	Janet Huff, 1984	119	Janet Huff, 1982-83
66	Karen O'Malley, 1986	119	Kelley Camp, 1978-79
65	Faith Johnson, 1985	113	Karen O'Malley, 1987-88
65	Chris Pruitt, 1984	109	Faith Johnson, 1984-85
64	Amy Bauer, 1991	105	Amy Bauer, 1989-90

Most Steals

54	Faith Johnson, 1985	90	Janet Huff, 1981-82
50	Janet Huff, 1983	88	Robin Threatt, 1991-92
49	Janet Huff, 1984	80	Janet Huff, 1983-84
48	Theresa Huff, 1983	78	Faith Johnson, 1984-85
42	Megan Scott, 1984	76	Janet Huff, 1982-83
42	Faith Johnson, 1983	73	Vivian Rorer, 1981-82
39	Robin Threatt, 1992	70	Theresa Huff, 1981-82
		66	Mynette Clark, 1991-92

Most Blocked Shots

70	Janetta Johnson, 1989	130	Janetta Johnson, 1988-89
48	Michelle Lowman, 1983	80	Michelle Lowman, 1982-83
28	Inga Young, 1987	73	Michelle Lowman, 1978-79
24	Inga Young, 1986	54	Michelle Lowman, 1980-81
18	DeLinda Hastie, 1987	51	Inga Young, 1986-87
18	Theresa Huff, 1983	43	Inga Young, 1985-86
17	Chris Pruitt, 1984	32	Theresa Huff, 1982-83
17	Andrea Adams, 1984	29	Lisa Bonnell, 1984-85
15	Michele Fischer, 1987	26	Delinda Hastie, 1986-87
13	Lisa Bonnell, 1985	25	Michelle Fischer, 1986-87
13	Lisa Bonnell, 1988	23	Lisa Bonnell, 1987-88

Most Consecutive Free Throws

29	Michele Kozelka, 1990
----	-----------------------

Most Consecutive Free Throws In A Game

17-17	Michele Kozelka, 1990
-------	-----------------------

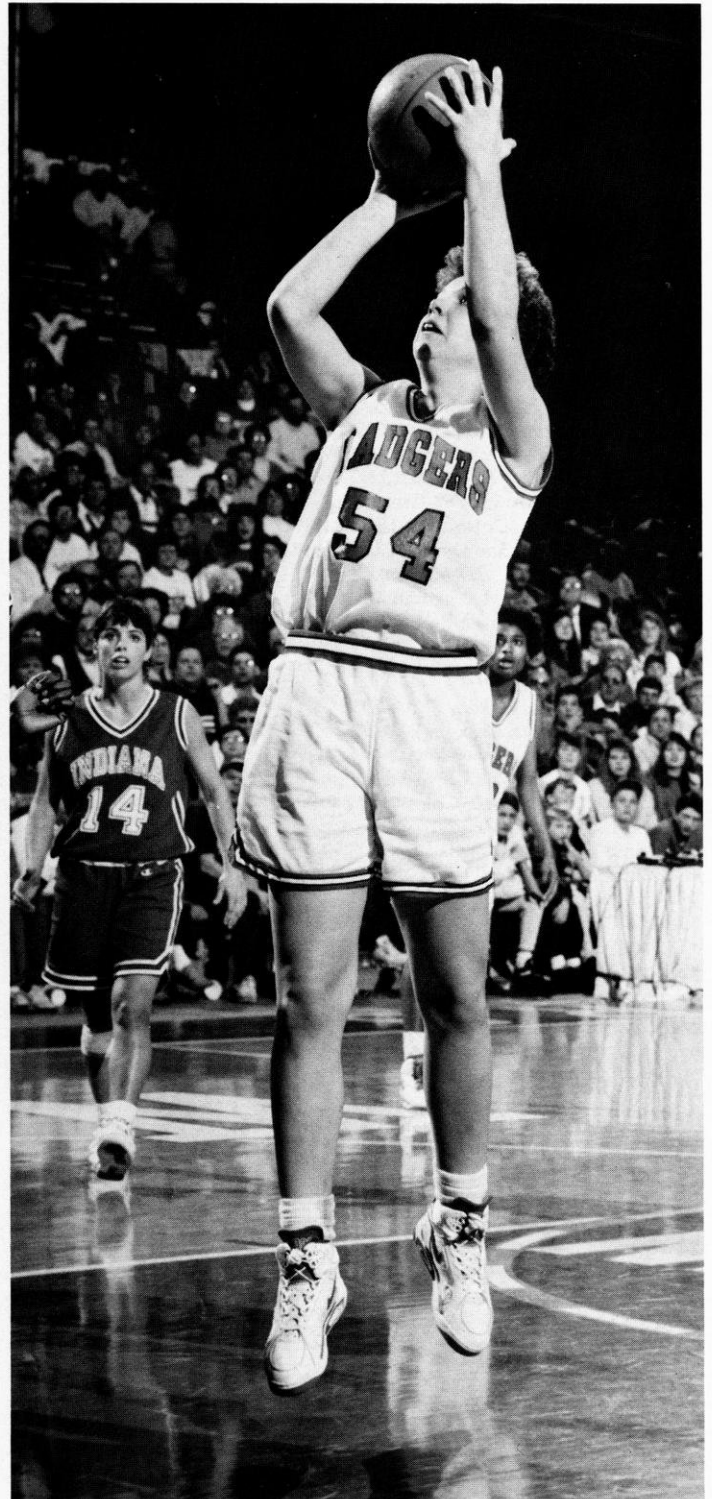

Michele Kozelka earned all-Big Ten honorable mention honors four times while leading the Badgers in rebounding four consecutive years. The former walk-on completed her career second in rebounds with 916 and fourth on the all-time scoring list with 1,428.

Badger Individual Single Game Records

Cumulative (1974-92)

Most Points

- 35 Michele Kozelka vs. Illinois State, 12-30-90, (13 FG, 9 FT)
- 35 Lisa Bonnell vs. St. Peter's College, 1-3-88, (12 FG, 10 FT)
- 33* Robin Threatt vs. Michigan, 2-14-92, (13 FG, 6 FT)
- 33 Chris Pruitt vs. Bradley, 12-1-83 (16 FG, 1 FT)
- 33 Marty Calden vs. UW-Stevens Point, 1-21-77 (13 FG, 7 FT)
- 32 Janet Huff vs. Ohio State, 2-12-84 (13 FG, 6 FT)
- 31 Lisa Bonnell vs. Minnesota, 1-10-88 (13 FG, 1-3PT, 2 FT)
- 30 Robin Threatt vs. Iowa State, 11-24-91 (10 FG, 10 FT)
- 30 Janet Huff vs. Illinois-Chicago, 12-7-83 (14 FG, 2 FT)
- 30 Theresa Huff vs. Illinois, 1-19-83 (14 FG, 0 FT)
- 30 Theresa Huff vs. Drake, 12-2-79 (15 FG, 0 FT)
- 30 Pam Moore vs. Northern Illinois, 1-17-78 (11 FG, 8 FT)
- 30 Pam Moore vs. Illinois State, 3-9-78 (13 FG, 4 FT)
- 29 Robin Threatt vs. Creighton, 11-26-91 (11 FG, 1 FT)
- 29 Michele Kozelka vs. Minnesota, 3-2-90 (9 FG, 11 FT)
- 29 Michele Kozelka vs. UW-Green Bay, 12-5-89 (6 FG, 17 FT)
- 29 Lisa Bonnell vs. Detroit, 12-13-87 (13 FG, 3 FT)
- 29 Lisa Bonnell vs. San Diego, 12-30-86 (13 FG, 3 FT)
- 28 Robin Threatt vs. UW-Milwaukee, 12-1-90, (12 FG, 2 FT)
- 28 Michele Kozelka vs. Michigan State, 2-19-89 (12 FG, 4 FT)
- 28 Lisa Bonnell vs. Iowa, 3-12-88 (12 FG, 4 FT)

Most Field Goals

- 16 Chris Pruitt vs. Bradley, 12-1-83
- 15 Theresa Huff vs. Drake, 12-2-79
- 14* Lisa Bonnell vs. Minnesota, 1-10-88
- 14* Theresa Huff vs. Illinois, 1-9-83
- 14 Janet Huff vs. Illinois-Chicago, 12-7-83
- 14 Theresa Huff vs. Missouri, 2-20-81
- 13 Robin Threatt vs. Michigan, 2-14-92
- 13 Michele Kozelka vs. Illinois St., 12-30-90
- 13 Lisa Bonnell vs. Detroit, 12-13-87
- 13 Lisa Bonnell vs. San Diego, 12-30-86
- 13 Janet Huff vs. Ohio State, 2-12-84
- 13 Janet Huff vs. Iowa, 2-22-84

Most Field Goal Attempts

- 27* Theresa Huff vs. Indiana, 2-6-83
- 27* Theresa Huff vs. Michigan State, 1-14-83
- 27 Linda Gough vs. Lincoln College, 2-2-80
- 27 Pam Moore vs. UW-Oshkosh, 1-31-78
- 26 Janet Huff vs. Ohio State, 2-12-84
- 26 Lisa Bonnell vs. Iowa, 1-8-88
- 26 Theresa Huff vs. Indiana State, 2-5-82
- 25 Janet Huff vs. Iowa, 1-22-84
- 24 Theresa Huff vs. Illinois, 1-9-83
- 23 Robin Threatt vs. Creighton, 11-26-91

Best Field Goal Shooting Percentage

(12 or more attempts)

- .846* Robin Threatt vs. Michigan State (11-13), 1-17-92
- .833 Faith Johnson vs. Indiana (10-12), 1-30-81
- .769 Michele Kozelka vs. Purdue (10-13), 1-27-91
- .765 Michele Kozelka vs. Illinois Statate (13-17), 12-30-90
- .750 Barb Franke vs. Indiana (9-12), 3-14-92
- .750 Robin Threatt vs. Indiana (10-12), 1-30-91
- .750 Michele Kozelka vs. UW-Green Bay (9-12), 12-7-88
- .750 Megan Scott vs. Minnesota (9-12), 1-27-84
- .706 Lisa Bonnell vs. Michigan State (12-17), 1-23-87
- .688 Robin Threatt vs. Western Illinois (11-16), 12-13-91
- .688 Robin Threatt vs. Minnesota (11-16), 1-6-91
- .667 Barb Franke vs. Indiana (8-12), 1-10-92
- .667 Robin Threatt vs. Illinois State (10-15), 12-30-91
- .667 Michele Kozelka vs. Illinois (8-12), 2-25-90
- .667 Janetta Johnson vs. Indiana (12-18), 3-11-89
- .667 Lisa Bonnell vs. Michigan State (12-18), 3-2-86

Most Three-Point Goals

- 6 Robin Threatt vs. Creighton, 11-26-91
- 5* Dolly Rademaker vs. Minnesota, 3-7-91
- 5* Lisa Bonnell vs. Northwestern, 3-4-88
- 5 Dolly Rademaker vs. Creighton, 12-9-90
- 5 Mynette Clark vs. Washington, 11-23-90
- 4 Dolly Rademaker vs. Ohio State, 3-11-92
- 4 Dolly Rademaker vs. Iowa State, 11-28-90
- 4 Dolly Rademaker vs. Gonzaga, 11-24-90
- 4 Mynette Clark vs. Gonzaga, 11-24-90
- 4 Mynette Clark vs. Michigan State, 1-11-91
- 4 Mynette Clark vs. Illinois, 2-24-91
- 4 Shelly Rucinski vs. Illinois, 2-25-90
- 4 Robin Threatt vs. Michigan State, 2-18-90
- 4 Shelly Rucinski vs. Iowa, 2-3-89
- 4 Shelly Rucinski vs. Florida State, 12-4-87
- 4 Lisa Bonnell vs. Lake Superior State, 12-11-87

Most Three-Point Attempts

- 13* Lisa Bonnell vs. Iowa, 1-8-88
- 11 Robin Threatt vs. Ohio State, 3-11-92
- 11 Mynette Clark vs. Nebraska, 12-7-90
- 11 Mynette Clark vs. Michigan State, 1-11-91
- 11 Dolly Rademaker vs. Minnesota, 3-7-91
- 10 Mynette Clark vs. Montana, 3-18-92
- 10 Robin Threatt vs. Creighton, 11-26-91
- 10 Shelly Rucinski vs. Florida State, 12-4-87

Best Three-Point Percentage

(4 or more made)

- 1.000* Robin Threatt vs. Michigan State (4 of 4), 2-18-90
- .833 Lisa Bonnell vs. Northwestern (5 of 6), 3-4-88
- .800 Shelly Rucinski vs. Iowa (4 of 5), 2-4-89
- .800 Lisa Bonnell vs. Lake Superior State (4 of 5), 12-11-88
- .714 Mynette Clark vs. Washington (5-7), 11-23-90



Dolly Rademaker hit five of 11 three-pointers against Minnesota in 1991, a single game record against Big Ten opponents.



Robin Threatt
tied the UW
record for
most steals in a
game twice last
season with
eight.

Most Free Throws

- 17 Michele Kozelka vs. UW-Green Bay, 12-5-89
- 12* Verdell Hale vs. Michigan, 1-25-87
- 11 Michele Kozelka vs. Minnesota, 3-2-90
- 11 Lisa Bonnell vs. Michigan, 2-28-86
- 11 Theresa Huff vs. Iowa State, 3-6-82
- 10 Robin Threatt vs. Iowa State, 11-24-92
- 10 Lisa Bonnell vs. St. Peter's College, 1-3-88
- 10 Chris Pruitt vs. Michigan, 2-3-85
- 10 Megan Scott vs. Ohio State, 2-12-84
- 10 Kerry Karst vs. Northwestern, 2-21-79
- 10 Megan Scott vs. Ohio State, 2-12-84

Most Free Throw Attempts

- 17 Michele Kozelka vs. UW-Green Bay, 12-5-89
- 16 Marty Calden vs. Northwestern, 1-22-77
- 15 Delinda Hastie vs. Fairleigh Dickinson, 1-5-88
- 14* Verdell Hale vs. Michigan, 1-25-87
- 14* Lisa Bonnell vs. Michigan, 2-28-86
- 14 Michele Kozelka vs. Illinois State, 12-30-90
- 13 Amy Bauer vs. Iowa, 1-2-91
- 13 Delinda Hastie vs. St. Peter's College, 1-3-88
- 13 Carmella McMullen vs. Iowa, 2-22-85
- 13 Megan Scott vs. Northwestern, 2-26-84

Best Free Throw Percentage

(10 or more made)

- 1.00 Michele Kozelka vs. UW-Green Bay (17 of 17) 12-5-89
- .917* Michele Kozelka vs. Minnesota (11 of 12) 3-2-90
- .909 Robin Threatt vs. Iowa State (10-11), 11-24-92
- .909 Lisa Bonnell vs. St. Peter's College (10 of 11) 1-3-88
- .857 Verdell Hale vs. Michigan (12 of 14) 1-25-87
- .786 Lisa Bonnell vs. Michigan (11 of 14) 2-28-86

Most Rebounds

- 23* Theresa Huff vs. Indiana, 2-11-83
- 23 Linda Gough vs. Lincoln College, 2-2-80
- 20 Theresa Huff vs. Michigan, 12-6-80
- 19 Delinda Hastie vs. UW-Green Bay, 12-9-88

- 18 Janet Johnson vs. Northwestern, 2-10-89
- 18 Theresa Huff vs. Illinois-Chicago, 12-10-81
- 18 Theresa Huff vs. Loyola, 12-8-81
- 18 Theresa Huff vs. Northern Illinois, 12-2-81
- 18 Theresa Huff vs. Wichita State, 11-28-80
- 18 Ann Hall vs. UW-LaCrosse, 2-20-80
- 17 Marsha Millhouse vs. Michigan State, 2-1-85
- 17 Theresa Huff vs. Michigan State, 1-14-83
- 17 Chris Pruitt vs. Iowa, 2-23-83
- 17 Theresa Huff vs. Purdue, 3-12-83
- 16 Michele Kozelka vs. Illinois, 1-25-91
- 16 Janet Johnson vs. Indiana, 1-6-89
- 16 Kay Fredrickson vs. Fairleigh Dickinson, 1-5-88
- 16 Lisa Bonnell vs. Minnesota, 1-4-87

Most Assists

- 21 Amy Bauer vs. Detroit, 12-11-88
- 14* Karen O'Malley vs. Minnesota, 1-10-88
- 14 Amy Bauer vs. Nebraska, 12-7-90
- 14 Faith Johnson vs. Eastern Illinois, 12-14-85
- 12 Amy Bauer vs. Indiana, 3-11-89
- 12 Janet Huff vs. Missouri, 3-20-81
- 12 Dot Whalen vs. UW-Oshkosh, 3-2-79
- 11 Amy Bauer vs. Marquette, 1-16-90
- 11 Amy Bauer vs. UW-Green Bay, 12-7-88
- 11 Verdell Hale vs. Minnesota, 1-4-87
- 11 Chris Pruitt vs. Illinois, 2-17-85
- 11 Janet Huff vs. UW-Green Bay, 12-8-83
- 11 Nancy Fahey vs. Iowa, 2-13-81

Most Steals

- 8 Robin Threatt vs. Western Illinois, 12-13-91
- 8 Robin Threatt vs. Iowa State, 11-24-91
- 8 Karen O'Malley vs. Miami of Ohio, 11-29-86
- 8* Janet Huff vs. Northwestern, 1-21-83
- 8* Janet Huff vs. Michigan State, 1-14-83
- 8 Janet Huff vs. Northeastern Illinois, 1-19-82
- 8 Pam Moore vs. Northern Illinois, 1-17-78
- 7 Robin Threatt vs. Northeastern Ill., 1-4-92
- 7 Robin Threatt vs. Ohio State, 1-12-92
- 7 Michele Kozelka vs. Valparaiso, 12-13-88
- 6 Mynette Clark vs. Western Illinois, 12-13-91
- 6 Robin Threatt vs. Auburn, 11-29-91
- 6 Robin Threatt vs. Nebraska 12-12-89
- 6 Janet Huff vs. Minnesota, 2-17-84
- 6 Janet Huff vs. Minnesota, 2-18-83
- 6 Theresa Huff vs. Michigan State, 1-14-83
- 6 Faith Johnson vs. Ohio State, 2-4-83
- 6 Verdell Hale vs. Michigan, 1-25-87
- 6 Verdell Hale vs. Michigan, 1-25-87 & 2-20-87

Most Blocked Shots

- 12* Janet Johnson vs. Indiana, 1-6-89
- 12 Janet Johnson vs. Detroit, 12-11-88
- 12 Janet Johnson vs. UW-Green Bay, 12-7-88
- 11 Michelle Lowman vs. Iowa, 1-23-83
- 10 Michelle Lowman vs. Illinois, 12-9-78
- 9 Michelle Lowman vs. Purdue, 1-20-79
- 8 Janet Johnson vs. Illinois-Chicago, 1-30-89
- 8 Janet Johnson vs. San Jose State, 11-27-88
- 8 Camilla Hudson vs. Ohio State, 1-18-87
- 8 Lisa Bonnell vs. Northern Iowa, 12-1-84
- 7 Inga Young vs. Minnesota, 3-5-87
- 7 Michelle Lowman vs. Illinois-Chicago, 11-26-82
- 6 Janet Johnson vs. Purdue, 2-27-89
- 6 Janet Johnson vs. Michigan, 1-22-89
- 6 Janet Johnson vs. Western Illinois, 12-4-88
- 6 Michelle Lowman vs. Michigan, 1-21-83
- 6 Pam Moore vs. UW-Stevens Point, 2-22-78
- 6 Michelle Lowman vs. William Penn, 12-1-78

* Indicates Wisconsin Record in Big Ten Play, 1983-92

Freshmen Records

Single Game

Most Points

- 30 Pam Moore (twice), 1977-78
- 30 Theresa Huff, 1979-80
- 27 Chris Pruitt, 1981-82
- 28 Michele Kozelka, 1988-89
- 26 Faith Johnson, 1980-81

Most Rebounds

- 17 Pam Moore, 1977-78
- 17 Michelle Lowman, 1978-79
- 16 Kay Fredrickson, 1987-88
- 15 Pam Moore, 1977-78
- 15 Michelle Lowman, 1978-79
- 15 Theresa Huff, 1979-80
- 15 Chris Pruitt, 1981-82

Most Assists

- 21 Amy Bauer, 1988-89
- 12 Amy Bauer, 1988-89
- 12 Janet Huff, 1980-81
- 11 Amy Bauer, 1988-89
- 9 Kerry Karst, 1978-79
- 8 Kelley Camp, 1977-78
- 8 Chris Pruitt, 1981-82

Most Steals

- 8 Karen O'Malley, 1985-86
- 8 Pam Moore, 1977-78
- 7 Michele Kozelka, 1988-89
- 7 Pam Moore, 1977-78
- 7 Chris Pruitt, 1981-82
- 7 Gina Edmonds, 1987-88
- 6 Kelley Camp, 1977-78
- 6 Pam Moore, 1977-78

Most Blocked Shots

- 10 Michelle Lowman, 1978-79
- 9 Michelle Lowman, 1978-79
- 8 Lisa Bonnell, 1984-85

Most Field Goals

- 13 Pam Moore, 1977-78
- 12 Michele Kozelka, 1988-89
- 11 Pam Moore (twice), 1977-78
- 11 Chris Pruitt, 1981-82

Most Field Goals Attempted

- 25 Pam Moore (3 times), 1977-78
- 23 Pam Moore, 1977-78
- 22 Michele Kozelka, 1988-89

Best Field Goal Pct. (8 min. made)

- 1.000 (8-8), Theresa Huff, 1979-80
- .833 (10-12), Faith Johnson, 1980-81
- .750 (9-12), Michele Kozelka, 1988-89
- .750 (9-12), Barb Franke, 1991-92

Most Free Throws (8 min.)

- 9 Amy Bauer (twice), 1988-89
- 9 Karen O'Malley, 1985-86
- 9 Barb Franke, 1991-92
- 8 Amy Bauer (twice), 1988-89
- 8 Pam Moore, 1977-78

Most Free Throws Attempted (8 min.)

- 12 Amy Bauer, 1988-89
- 10 Amy Bauer (twice), 1988-89
- 10 Barb Franke, 1991-92
- 9 Karen O'Malley, 1985-86
- 8 Amy Bauer, 1988-89
- 8 Pam Moore, 1977-78
- 8 Chris Pruitt, 1981-82

Best Free Throw Pct. (8 min.)

- 1.000 (9-9), Karen O'Malley, 1985-86
- 1.000 (8-8), Pam Moore, 1977-78
- 1.000 (8-8), Amy Bauer, 1988-89
- .900 (9-10), Amy Bauer (twice), 1988-89
- .900 (9-10), Barb Franke, 1991-92

Most Three-Point Goals

- 5 Dolly Rademaker (twice), 1990-91
- 4 Dolly Rademaker (twice), 1990-91
- 3 Dolly Rademaker (5 times), 1990-91
- 3 Robin Threatt, 1988-89
- 3 Mynette Clark, 1988-89
- 2 Dolly Rademaker (4 times), 1990-91
- 2 Amy Bauer (3 times), 1988-89
- 2 Kay Fredrickson, 1987-88

Most Three-Point Attempts

- 11 Dolly Rademaker, 1990-91
- 9 Dolly Rademaker, 1990-91
- 8 Dolly Rademaker (twice), 1990-91
- 7 Dolly Rademaker (3 times), 1990-91
- 6 Dolly Rademaker (twice), 1990-91
- 5 Dolly Rademaker, 1990-91
- 5 Amy Bauer, 1988-89
- 4 Dolly Rademaker (twice), 1990-91
- 4 Amy Bauer (twice), 1988-89
- 4 Robin Threatt, 1988-89
- 4 Mynette Clark (3 times), 1988-89
- 4 Kay Fredrickson (twice), 1987-88

Best Three-Point Pct. (3 min.)

- .750 (3-4), Robin Threatt, 1988-89
- .750 (3-4), Mynette Clark, 1988-89
- .667 (2-3), Kay Fredrickson, 1987-88
- .667 (2-3), Dolly Rademaker, 1990-91

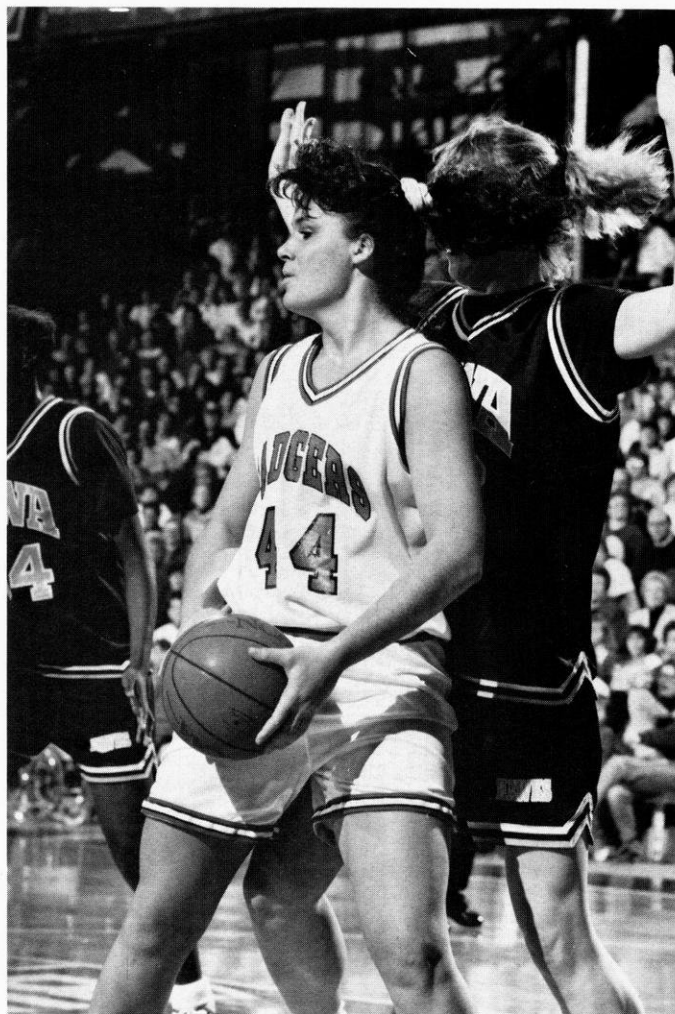

As the Big Ten Freshman of the Year, Barb Franke made her mark in the UW's freshmen record book. She set the season record for best field-goal percentage with .542, and most free throws attempted with 110.

Single Season

Most Points

- 382 Theresa Huff, 1979-80
- 377 Pam Moore, 1977-78
- 368 Chris Pruitt, 1981-82
- 339 Kerry Karst, 1978-79
- 331 Kelley Camp, 1977-78
- 328 Barb Franke, 1991-92

Most Rebounds

- 210 Theresa Huff, 1979-80
- 209 Pam Moore, 1977-78
- 206 Michele Kozelka, 1988-89
- 203 Michelle Lowman, 1978-79
- 201 Barb Franke, 1991-92
- 185 Ginny Vorwald, 1976-77
- 158 Chris Pruitt, 1981-82

Most Assists

- 141 Amy Bauer, 1988-89
- 112 Chris Pruitt, 1981-82
- 108 Karen O'Malley, 1985-86
- 80 Kerry Karst, 1978-79
- 77 Janet Huff, 1980-81
- 58 Kelley Camp, 1977-78

Most Steals

- 60 Chris Pruitt, 1981-82
- 60 Pam Moore, 1977-78
- 59 Faith Johnson, 1980-81
- 59 Kerry Karst, 1978-79

Most Blocked Shots

- 73 Michelle Lowman, 1978-79
- 29 Lisa Bonnell, 1984-85
- 28 Theresa Huff, 1979-80

Most Field Goals

- 165 Theresa Huff, 1979-80
- 163 Pam Moore, 1977-78
- 145 Kelley Camp, 1977-78
- 145 Chris Pruitt, 1981-82

Most Field Goals Attempted

- 383 Pam Moore, 1977-78
- 360 Kelley Camp, 1977-78
- 341 Theresa Huff, 1979-80

Best Field Goal Pct. (60 min.)

- .542 (128-236), Barb Franke, 1991-92
- .484 (165-341), Theresa Huff, 1979-80
- .463 (118-255), Michele Kozelka, 1988-89
- .449 (80-178), Lisa Bonnell, 1984-85
- .442 (145-328), Chris Pruitt, 1981-82
- .441 (52-118), Marsha Millhouse, 1984-85
- .440 (92-209), Amy Bauer, 1988-89

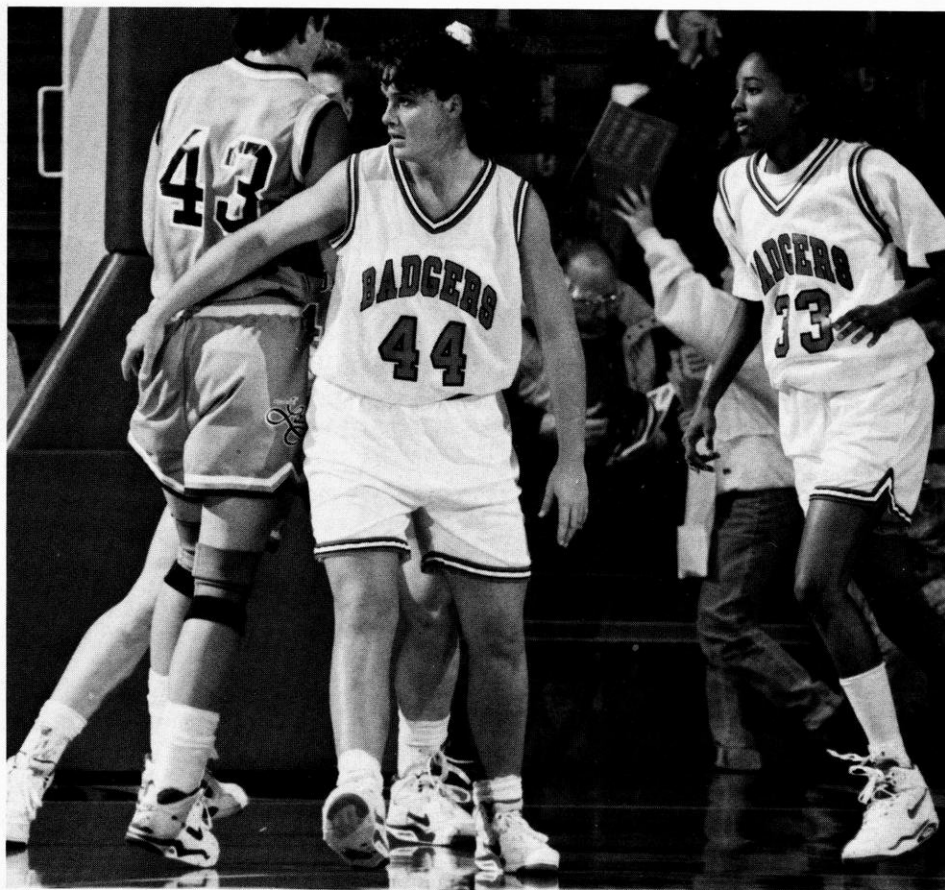

Barb Franke (44) and Camille Williams (33) were the freshmen part of Wisconsin's Iowa connection. Franke, from Cedar Falls, lives across the Cedar River from Williams, of Waterloo, which is ironically north on the same river from Robin Threatt's hometown in Cedar Rapids.

Most Free Throws

- 79 Amy Bauer, 1988-89
- 78 Chris Pruitt, 1981-82
- 74 Michele Kozelka, 1988-89
- 65 Barb Franke, 1991-92
- 55 Kerry Karst, 1978-79
- 52 Karen O'Malley, 1985-86

Most Free Throws Attempted

- 110 Barb Franke, 1991-92
- 101 Amy Bauer, 1988-89
- 100 Michele Kozelka, 1988-89
- 99 Chris Pruitt, 1981-82
- 88 Theresa Huff, 1979-80
- 86 Ginny Vorwald, 1976-77
- 84 Kerry Karst, 1978-79

Best Free Throw Pct.

- .788 (78-99), Chris Pruitt, 1981-82
- .782 (79-101), Amy Bauer, 1988-89
- .781 (25-32), Kay Fredrickson, 1987-88
- .757 (28-37), Verdell Hale, 1985-86
- .750 (27-36), Janet Huff, 1980-81
- .745 (41-55), Kelley Camp, 1977-78
- .740 (74-100), Michele Kozelka, 1988-89
- .739 (51-69), Pam Moore, 1977-78

Most Three-Point Field Goals

- 47 Dolly Rademaker, 1990-91
- 11 Amy Bauer, 1988-89
- 10 Kay Fredrickson, 1987-88
- 7 Barb Franke, 1991-92
- 6 Mynette Clark, 1988-89

Most Three-Point Attempts

- 116 Dolly Rademaker, 1990-91
- 34 Amy Bauer, 1988-89
- 32 Kay Fredrickson, 1987-88
- 24 Barb Franke, 1991-92
- 19 Mynette Clark, 1988-89

Best Three-Point Pct. (10 made)

- .405 (47-116), Dolly Rademaker, 1990-91
- .324 (11-34), Amy Bauer, 1988-89
- .313 (10-32), Kay Fredrickson, 1987-88
- .292 (7-24), Barb Franke, 1991-92

Badger Single Season Team Records

Big Ten Play (1983-92) Cumulative (1974-92)

Most Points

79.6 1991 (1433 in 18) 81.7 1990-91 (2288 in 28)

Fewest Points

56.1 1986 (1009 in 18) 43.6 1975-76 (785 in 18)

Most Field Goals

28.8 1983 (519 in 18) 30.8 1982-83 (831 in 27)

Most Field Goal Attempts

68.8 1983 (1238 in 18) 76.1 1977-78 (1827 in 24)

Best Field Goal Percentage

.444 1992 (496 of 1117) .440 1991-92 (828 of 1883)

Lowest Field Goal Percentage

.359 1986 (403 of 1124) .299 1975-76 (352 of 1177)

Most Three-Point Goals

5.2 1991 (94 in 18) 5.8 1990-91 (161 in 28)

Most Three-Point Attempts

16.3 1991 (293 in 18) 17.3 1990-91 (485 in 28)

Best Three-Point Percentage

.344 1992 (88-256) .332 1990-91 (161-28)

Lowest Three-Point Percentage

.290 1988 (38-131) .267 (1987-88 (60-225)

Most Free Throws

17.3 1991 (311 in 18) 16.5 1990-91 (463 in 28)

Most Free Throw Attempts

23.1 1991 (415 in 18) 23.0 1990-91 (644 in 28)

Best Free Throw Percentage

.749 1991 (311 of 415) .719 1990-91 (463 of 644)

Lowest Free Throw Percentage

.644 1988 (199 of 309) .556 1975-76 (98 of 176)

Most Rebounds

43.7 1983 (788 in 18) 45.6 1982-83 (1230 in 17)

Fewest Rebounds

36.2 1988 (651 in 18) 21.8 1975-76 (394 in 18)

Most Personal Fouls

22.4 1986 (404 in 18) 22.9 1985-86 (642 in 28)

Most Assists

16.2 1990 16.3 1990-91

Fewest Assists

11.9 1986 12.5 1985-86

Most Turnovers

23.4 1987 24.0 1985-86

Fewest Turnovers

18.3 1988 20.4 1988-89

Most Blocks

5.2 1983 5.7 1982-83

Fewest Blocks

1.4 1990 2.2 1989-90

Most Steals

12.6 1984 12.6 1982-83

Fewest Steals

7.1 1986 7.7 1986-87

Most Victories

13 1992 (Record 13-5) 21 1981-82 (Record 21-13)

13 1984 (Record 13-5)



Most Consecutive Victories

7 1984 (Record 13-5) 7 1988-89 (Record 13-14)
7 1983-84 (Record 18-10)
7 1982-83 (Record 19-8)

Fewest Victories

1 1986 (Record 1-17) 4 1987-88 (Record 4-24)
4 1985-86 (Record 4-24)

Most Losses

17 1986 (Record 1-17) 24 1987-88 (Record 4-24)
24 1985-86 (Record 4-24)

Most Consecutive Losses

15 1988 (Record 2-16) 17 1985-86 (Record 4-24)

Fewest Losses

5 1984 (Record 13-5) 7 1974-75 (Record 11-7)

Most Overtimes

2 1991 Season 4 1990-91
1 1989 Season 2 1988-89
1 1987 Season 2 1986-87
1 1985 Season 2 1985-86
2 1982-83
2 1981-82

Big Ten Overtime Record: 2-3

L Wisconsin-76 vs. Ohio State-81, 1 OT, 2-3-91
L Wisconsin-76 vs. Iowa-85, 1 OT, 3-9-91
L Wisconsin-75 vs. Illinois-81, 1 OT, 1-27-89
W Wisconsin-48 vs. Indiana-46, 1 OT, 2-15-87
W Wisconsin-89 vs. Northwestern-86, 1 OT, 3-9-85

Program Overtime Record: 10-7

L Wisconsin-76, Ohio State-81, 1 OT, 2-3-91
L Wisconsin-76, Iowa-85, 1 OT, 3-9-91
W Wisconsin-80, Nebraska-74, 1 OT, 12-7-90
L Wisconsin-91, Washington-99, 1 OT, 11-23-90
L Wisconsin-75, Illinois-81, 1 OT, 1-27-89
W Wisconsin-62, UW-Green Bay-58, 1 OT, 12-7-88
W Wisconsin-48, Indiana-46, 1 OT, 2-15-87
W Wisconsin-73, Cincinnati-68, 1 OT, 11-28-86
W Wisconsin-74, Western Illinois-69, 1 OT, 11-24-85
L Wisconsin-57, Illinois State-64, 1 OT, 12-22-85
W Wisconsin-77, Illinois State-75, 1 OT, 2-16-83
L Wisconsin-62, Cal St-Long Beach-66, 2 OT, 12-30-82
W Wisconsin-68, Indiana State-60, 1 OT, 3-12-82
W Wisconsin-78, Iowa State-77, 1 OT, 3-6-82
L Wisconsin-76, Union University-78, 1 OT, 1-6-81
W Wisconsin-72, Yale-70, 1 OT, 1-7-80
W Wisconsin-82, Purdue-75, 1 OT, 1-27-79

Badger Single Game Team Records

Cumulative (1974-92)

Most Points

123 vs. Bradley, 12-5-82 (UW-123, BRAD-79)
102* vs. Minnesota, 1-6-91 (UW-102, MINN-77)

Fewest Points

28 vs. Illinois State, 12-5-75 (UW-28, ISU-88)
32* vs. Iowa, 1-26-86 (UW-32, IA-68)

Most Points Allowed

103* vs. Indiana, 2-1-91 (UW-86, IND-103)

Fewest Points Allowed

27 vs. Northern Illinois, 1-23-75 (UW-42, NIU-27)
44* vs. Iowa, 2-23-83 (UW-68, IA-44)

Most Field Goals

52 vs. Bradley (52 of 87), 12-5-82
43* vs. Michigan (43 of 91), 1-16-83
43* vs. Purdue (43 of 81), 1-6-84

Fewest Field Goals

12* vs. Iowa (12 of 48), 1-26-86

Most Field Goal Attempts

108 vs. DePaul (46 of 108), 12-14-77
91* vs. Michigan (43 of 91), 1-16-83

Fewest Field Goal Attempts

36 vs. UW-Green Bay (16 of 36), 12-5-89
45* vs. Iowa (22 of 45), 3-7-87
45* vs. Iowa (22 of 45), 3-4-90

Best Field Goal Percentage

.598 vs. Bradley (52 of 87), 12-5-82
.571* vs. Michigan (28 of 49), 1-22-89

Lowest Field Goal Percentage

.215 vs. Michigan (14 of 65), 2-7-76
.222* vs. Minnesota (14 of 63), 3-5-87

Most Three-Point Goals

11* vs. Northwestern (11-23), 2-28-92
11 vs. Creighton (11-28), 11-26-91

Most Three-Point Attempts

30 vs. Auburn (6-30), 11-29-91
30* vs. Ohio State (8-30), 3-11-92

Best Three-Point Percentage (10 or more made)

.588 vs. Washington (10-17), 11-23-90
.478* vs. Northwestern (11-23), 2-28-92

Most Free Throws

32* vs. Michigan (32-33), 2-8-91

Fewest Free Throws

0* vs. Iowa (0-4), 1-22-84

Most Free Throw Attempts

42* vs. Minnesota (27-42), 2-5-89

Fewest Free Throw Attempts

2 vs. Utah (1-2), 11-30-91
2* vs. Indiana (2-2), 2-17-79

Best Free Throw Percentage (14 or more attempts)

1.00* vs. Michigan State (14-14), 2-28-88

Lowest Free Throw Percentage (14 or more attempts)

.333 vs. Eastern Kentucky (7-21), 11-27-83
.389* vs. Indiana (7-18), 2-11-83

Most Personal Fouls

36 vs. UW-Stevens Point, 1-27-79
33* vs. Purdue, 2-23-90

Most Rebounds

74 vs. Western Illinois, 1-13-82
65* vs. Michigan, 2-20-87

Fewest Rebounds

20* vs. Michigan, 2-2-86

Most Assists

34 vs. UW-Milwaukee, 12-13-78
27* vs. Illinois, 3-8-84

Fewest Assists

4 vs. Florida State, 12-4-87
4* vs. Illinois, 2-14-88

Most Steals

27 vs. DePaul, 12-14-77
27 vs. UW-Eau Claire, 12-1-77
23* vs. Purdue, 1-6-84

Fewest Steals

0 vs. Stanford, 11-25-88
2* vs. Ohio State, 1-8-89
2* vs. Iowa, 3-12-88

Most Turnovers

40* vs. Michigan State, 2-6-76

Fewest Turnovers

12* vs. Minnesota, 1-25-85

Most Blocked Shots

17* vs. Iowa, 1-23-83

Largest Margin of Victory

65 vs. UW-Milwaukee (115-50), 12-13-78
31* vs. Michigan (99-68), 1-16-83

Largest Margin of Loss

72 vs. UW-LaCrosse (30-102), 2-11-76
48* vs. Iowa (50-98), 3-12-88

Most Overtimes

2 Wisconsin (62) vs. Cal St-Long Beach (66), 12-30-82

* UW School Record in Big Ten Conference play



UW Field House Records

All-Time Badger Field House Record 1974-92
117 wins, 90 losses (.565)

Individual Records

Most Points

Wisconsin	35	Michele Kozelka vs. Illinois St. (13fg, 9-14ft)	12-30-90
Opponent	41	Laura Coenen (Minn.) (15fg, 11-14ft)	2-18-83

Most Field Goals

Wisconsin	13	Michele Kozelka vs. Illinois State (13-17)	12-30-90
	13	Lisa Bonnell vs. Detroit (13-19)	12-13-87
	13	Janet Huff vs. Ohio State (13-26)	2-12-84
	13	Janet Huff vs. Iowa (13-25)	1-22-84
Opponent	15	Carol Emanuel (Purdue) (15-27)	3-12-83
	15	Laura Coenen (Minnesota) (15-26)	2-18-83

Most Field Goals Attempted

Wisconsin	27	Theresa Huff vs. Indiana (11-27)	2-6-83
	27	Theresa Huff vs. Michigan State (12-27)	1-14-83
Opponent	30	Mary Schoenhoff (Loyola) (12-30)	12-8-81
	30	Robin Hasemann (Western Illinois) (13-30)	12-4-88

Best Field Goal Percentage (8 attempts minimum)

Wisconsin	.875	Megan Scott vs. Michigan State(7-8)	3-4-84
Opponent	.889	Roxanne Grabow (Bradley) (8-9)	12-5-82

Most Three-Point Field Goals

Wisconsin	6	Robin Threatt vs. Creighton (6-10)	11-26-91
Opponent	5	Melissa Sanford (Creighton) (5-7)	11-26-91

Most Three-Point Field Goals Attempted

Wisconsin	13	Lisa Bonnell vs. Iowa (3-13)	1-8-88
Opponent	11	Robyn Frascati (UI-Chicago) (2-11)	1-30-89

Best Three-Point Field Goal Percentage (4 attempts minimum)

Wisconsin	1.00	Robin Threatt vs. Michigan State (4-4)	2-18-90
Opponent	.750	Tempie Brown (Michigan) (3-4)	1-31-88
	.750	Michelle Mannisto (Detroit) (3-4)	12-13-87

Most Free Throws

Wisconsin	17	Michele Kozelka vs. UW-Green Bay (17-17)	12-5-89
Opponent	17	Sally Anderson (DePaul) (17-17)	12-11-86

Most Free Throws Attempted

Wisconsin	17	Michele Kozelka vs. UW-Green Bay (17-17)	12-5-89
Opponent	17	Cindy Haugejorde (Iowa) (13-17)	2-9-80
	17	Sally Anderson (DePaul) (17-17)	12-11-86

Best Free Throw Percentage (10 attempts minimum)

Wisconsin	1.00	Michele Kozelka vs. UW-Green Bay (17-17)	12-5-89
Opponent	1.00	Sally Anderson (DePaul) (17-17)	12-11-86

Most Rebounds

Wisconsin	19	Delinda Hastie vs. UW-Green Bay	12-9-87
Opponent	22	Nanette Gibson (Michigan State)	2-9-80

Most Assists

Wisconsin	14	Faith Johnson vs. Eastern Illinois	12-14-84
Opponent	12	JoAnn Palombo (Northwestern)	1-30-87

Most Steals

Wisconsin	8	Robin Threatt vs. Western Illinois	12-13-91
	8	Karen O'Malley vs. Miami of Ohio	11-29-85
	8	Janet Huff vs. Michigan State	1-14-83
	8	Janet Huff vs. Northeastern Illinois	1-19-82
	8	Pam Moore vs. Northern Illinois	1-17-78
Opponent	8	Franthea Price (Iowa)	2-3-89

Most Blocked Shots

Wisconsin	10	Michelle Lowman vs. Illinois	12-9-78
Opponent	6	Donna Freese (UW-LaCrosse)	1-29-82
	6	Betty Willis (UW-Milwaukee)	12-13-78

Team Records

Most Points (women)

Wisconsin	123	vs. Bradley (UW 123, Bradley 79)	12-5-82
Opponent	97	Purdue vs. Wisconsin (UW 87, PUR 97)	1-27-91
	97	DePaul vs. Wisconsin (UW 75, Depaul 97)	12-11-86

Most Points (men)

Wisconsin	120	vs. So. Methodist (UW 120, SMU 82)	12-9-67
-----------	-----	------------------------------------	---------

Most Field Goals

Wisconsin	52	vs. Bradley (52-87)	12-5-82
Opponent	37	Purdue vs. Wisconsin (37-83)	1-27-91
	37	Northwestern vs. Wisconsin (37-70)	3-8-86

Most Field Goals Attempted

Wisconsin	108	vs. DePaul (46-108)	12-14-77
Opponent	86	Western Michigan vs. Wisconsin (22-86)	12-12-80

Best Field Goal Percentage (50 attempts min.)

Wisconsin	.598	vs. Bradley (52-87)	12-5-82
Opponent	.596	Indiana vs. Wisconsin (34-57)	3-11-89

Most Three-Point Field Goals

Wisconsin	11	vs. Creighton (11-28)	11-26-91
Opponent	8	Creighton vs. Wisconsin (8-15)	11-26-91

Most Three-Point Field Goals Attempted

Wisconsin	28	vs. Creighton (11-28)	11-26-91
Opponent	15	UI-Chicago vs. Wisconsin (3-15)	1-30-89
	15	Creighton (8-15)	11-26-91

Best Three-Point Field Goal Percentage (4 attempts min.)

Wisconsin	1.00	vs. Illinois (4-4)	1-15-88
Opponent	.571	Purdue vs. Wisconsin (4-7)	1-28-90

Most Free Throws

Wisconsin	32	vs Michigan (32-33)	2-8-91
Opponent	35	DePaul vs. Wisconsin (35-40)	12-11-86

Most Free Throws Attempted

Wisconsin	42	vs. Michigan (27-42)	3-11-89
Opponent	40	Ohio State vs. Wisconsin (29-40)	2-9-86
	40	DePaul vs. Wisconsin (35-40)	12-11-86

Best Free Throw Percentage (20 attempts min.)

Wisconsin	.969	vs. Michigan (32-33)	2-8-91
Opponent	.893	Ohio State (25-28)	3-8-89

Most Rebounds

Wisconsin	74	vs. Western Illinois	1-13-82
Opponent	60	Illinois vs. Purdue	2-8-80

Most Rebounds (both teams)

Game	110	Wisconsin (57) vs. UI-Chicago (53)	12-27-86
------	-----	------------------------------------	----------

Most Assists

Wisconsin	34	vs. UW-Milwaukee	12-13-78
Opponent	28	Illinois vs. Wisconsin	2-8-87

Most Steals

Wisconsin	27	vs. DePaul	12-14-77
	27	vs. UW-Eau Claire	12-10-77
Opponent	23	Iowa vs. Wisconsin	1-2-87

Most Blocked Shots

Wisconsin	13	vs. Purdue	1-20-79
Opponent	8	UW-LaCrosse vs. Wisconsin	1-29-82
	8	Detroit vs. Wisconsin	12-8-79
	8	UI-Chicago vs. UW-Stevens Point	1-26-79

Most Turnovers

Wisconsin	36	vs. Western Illinois	11-24-85
	36	vs. Northern Illinois	12-2-81
	36	vs. Purdue	1-20-79
	36	vs. Northwestern	1-20-77
Opponent	48	Western Illinois vs. Wisconsin	12-13-91

Most Home Wins in a Season

12	Home Record: 12-3 (Overall: 20-9), 1991-92
12	Home Record: 12-1 (Overall: 18-10), 1983-84

Most Consecutive Home Wins

11	Home Record: 12-1, 1983-84
----	----------------------------

Most Home Losses in a Season

12	Home Record: 2-12 (Overall: 4-24), 1985-86
----	--

Most Consecutive Home Losses

11	Fieldhouse Record 2-12, 1985-86
----	---------------------------------

Letterwinners, 1974-92

—A—

Andrea Adams: 1981-85
Debbie Ambruso: 1979-81
Stacy Amend: 1975-76

—B—

Amy Bauer: 1988-90
Kim Bertagnoli: 1974-75
Tasha Bolton: 1974-75
Lisa Bonnell: 1984-88
Jean Bormett: 1974-76
Heather Bostrom: 1988-91
Nikki Boucher: 1986-87
Michele Bourne: 1989-90
Bev Buhr: 1974-75

—C—

Martha Calden: 1974-77
(missing 1975-76)
Kelley Camp: 1977-79
Sally Christenson: 1974-75
Mary Chnelich: 1982-84
Mynette Clark: 1988-92
Kristi Condon: 1974-76

—D—E—F—

Julia Delaney: 1986-87
Margaret Drexler: 1986-87
Sheila Driver: 1983-86
Gina Edmonds: 1987-91

Nancy Fahey: 1977-81
Lizbeth Finchem: 1981-82
Michelle Fischer: 1983-87
Lynne Fitzgerald: 1986-87
Barb Franke: 1991-92
Kay Fredrickson: 1987-91
Kim Fredrickson: 1987-91

—G—H—

Kathy Galligan: 1975-76
Linda Gough: 1977-81
Maike Grossman: 1985-86
Verdell Hale: 1985-88
Ann Hall: 1978-80
Kris Hallisy: 1979-83
Delinda Hastie: 1985-88
Phyllis Hogans: 1977-79
Maureen Holloway: 1975-76
Camilla Hudson: 1983-84
Janet Huff: 1980-84
Theresa Huff: 1979-83
April Hunt: 1977-78

—I—J—K—

Carol Jones: 1979-81
Becky Johnson: 1974-77
Faith Johnson: 1980-85
(missed 1983-84)
Janetta Johnson: 1988-89

Sharon Johnson: 1991-92
Kathy Kamrath: 1987-88
Kerry Karst: 1978-79
Michele Kozelka: 1988-92
Lori Kroening: 1980-81
Jody Kurilla: 1980-81

—L—M—N—

Amber Landrigan: 1989-92
Lisa Lawrence: 1987-91
Anne Lederer: 1983-84
Rebecca Leet: 1990-92
Kelly Leinfelder: 1985-87
Lorraine Lorenzen: 1977-80
Michelle Lowman: 1978-83
(missed 1979-80)
Ellen Mason: 1974-77
Liz McLean: 1978-80
Carmella McMullen: 1984-85
Marsha Millhouse: 1984-86
Pam Moore: 1977-78

—O—P—Q—R—

Karen O'Malley: 1985-88
Teena Parduhn: 1975-76
Vicki Prince: 1984-87
Chris Pruitt: 1981-85
Joan Purcell: 1974-77
Dolly Rademaker: 1990-92

Vivian Rorer: 1980-82
Carol Ross: 1975-76
Shelly Rucinski: 1986-90
Jennifer Rudigor: 1975-76

—S—T—U—V—

Anne Saeman: 1976-79
Carol Scott: 1976-78
Megan Scott: 1983-84
Jennifer Scotten: 1988-90
Peggy Shreve: 1989-92
Linda Sielaff: 1981-82
Jane Skarr: 1983-84
Cindy Slovak: 1982-86
Carolyn Smith: 1977-78
Helen Stoffel: 1986-87
Linda Stuessy: 1982-84
Teresa Theder: 1981-85
Robin Threatt: 1988-92
Sue Tringali: 1975-76
Ginny Vorwald: 1976-80

—W—X—Y—Z—

Jen Waterman: 1989-92
Dot Whalen: 1976-80
Camille Williams: 1991-92
Inga Young: 1984-87
Cathy Zorr: 1977-79
Anne Zuehlke: 1976-79



1992-93 Wisconsin Basketball Roster



Front Row (L-R): Kim Martin, Sharon Johnson, Dolly Rademaker, Head Coach Mary Murphy, Asst. Coach Jon Cain;

Middle Row: Karie Cattanaach, Peggy Shreve, Robin Threatt, Camille Williams, Jen Waterman, Tracy Winkler, Student Coach Mynette Clark, Part-Time Coach Anne Rzeszut, Asst. Coach Donna Freitag;

Back Row: Heather Bostrom, Kesa Dillon, Rebecca Leet, Amber Landrigan, Barb Franke

Numerical

No.	Name	Pos.	Ht.	Yr.	Hometown (High School)
3	Kesa Dillon	G	5-10	So./Fr.	Oakland, CA (Holy Name)
10	Heather Bostrom***	F	6-1	Sr.	Rochester, MI (Utica)
11	Robin Threatt***	G	5-7	Sr.	Cedar Rapids, IA (Jefferson)
20	Peggy Shreve***	G	5-8	Sr.	Monroe, WI (Monroe)
22	Dolly Rademaker**	G	5-10	Jr.	Thorp, WI (Thorp)
23	Kim Martin	F	5-11	So./Fr.	Demarest, N.J. (Holy Angels)
32	Sharon Johnson*	G	5-8	So.	Memphis, TN (Carver)
33	Camille Williams*	F	6-0	So.	Waterloo, IA (West)
34	Karie Cattanaach	F/G	5-10	Fr.	Markesan, WI (Markesan)
42	Jen Waterman***	F	6-0	Sr.	Wisconsin Dells, WI (Dells)
44	Barb Franke*	F	6-2	So.	Cedar Falls, IA (Cedar Falls)
50	Tracy Winkler	F/C	6-2	Fr.	Chilton, WI (Chilton)
51	Amber Landrigan**	C	6-5	Sr./Jr.	Bridgeport, NE (Bridgeport)
55	Rebecca Leet**	F	6-2	Jr.	Oostburg, WI (Oostburg)

Alphabetical

10	Heather Bostrom***	F	6-1	Sr.	Rochester, MI (Utica)
34	Karie Cattanaach	F/G	5-10	Fr.	Markesan, WI (Markesan)
3	Kesa Dillon	G	5-10	So./Fr.	Oakland, CA (Holy Name)
44	Barb Franke*	F	6-2	So.	Cedar Falls, IA (Cedar Falls)
32	Sharon Johnson*	G	5-8	So.	Memphis, TN (Carver)
51	Amber Landrigan**	C	6-5	Sr./Jr.	Bridgeport, NE (Bridgeport)
55	Rebecca Leet**	F	6-2	Jr.	Oostburg, WI (Oostburg)
23	Kim Martin	F	5-11	So./Fr.	Demarest, N.J. (Holy Angels)
22	Dolly Rademaker**	G	5-10	Jr.	Thorp, WI (Thorp)
20	Peggy Shreve***	G	5-8	Sr.	Monroe, WI (Monroe)
11	Robin Threatt***	G	5-7	Sr.	Cedar Rapids, IA (Jefferson)
42	Jen Waterman***	F	6-0	Sr.	Wisconsin Dells, WI (Dells)
33	Camille Williams*	F	6-0	So.	Waterloo, IA (West)
50	Tracy Winkler	F/C	6-2	Fr.	Chilton, WI (Chilton)

* Denotes number of letters won

By Class (eligibility)

Freshmen	4
Sophomores	3
Juniors	3
Seniors	4

Pronunciation Guide

#11 THREET
 #20 SHREEV
 #22 ROD a maker
 #34 CAT a naw
 #44 FRANK e

Head Coach: Mary Murphy
Assistant Coaches: Donna Freitag, Jon Cain
Part-Time Assistant: Anne Rzeszut
Strength and Conditioning Coach: Laura Graf
Manager: Denise "Snuffy" Alto
Trainer: Janet Balowski
Sports Information: Tamara J. Flarup, Diane Nordstrom

Wisconsin Honor Roll

Most Valuable Players

1977-78	Pam Moore
1978-79	Kerry Karst
1979-80	Ann Hall
1980-81	Theresa Huff
1981-82	Theresa Huff
1982-83	Theresa Huff
1983-84	Megan Scott and Janet Huff
1984-85	Faith Johnson and Chris Pruitt
1985-86	Lisa Bonnell
1986-87	Lisa Bonnell
1987-88	Lisa Bonnell
1988-89	Janetta Johnson
1989-90	Michele Kozelka
1990-91	Michele Kozelka, Mynette Clark, Robin Threatt, Lisa Lawrence
1991-92	Robin Threatt

1,000 Point Club

1,879—	Theresa Huff, 118 games, 1979-1983
1,482—	Lisa Bonnell, 109 games, 1984-1988
1,455—	Janet Huff, 118 games, 1980-84
1,428—	Michele Kozelka, 111 games, 1988-92
1,399—	Chris Pruitt, 114 games, 1981-85
1,383—	Robin Threatt, 86 games, 1988-92
1,120—	Faith Johnson, 118 games, 1980-85
1,057—	Linda Gough, 105 games, 1977-81
1,017—	Mynette Clark, 96 games, 1988-92

All-Big Ten Conference Selections (begun 1984)

Lisa Bonnell	Merrill, WI	Second Team	1988
		Honorable Mention	1987
Mynette Clark	Racine, WI	Second Team	1992
Barb Franke	Cedar Falls, IA	Freshman of the Year	1992
Kay Fredrickson	Durand, WI	Freshman of the Year	1988
Janet Huff	Milwaukee, WI	First Team	1984
Janetta Johnson	Ann Arbor, MI	Honorable Mention	1989
Michelle Kozelka	Prairie du Chien, WI	Honorable Mention	1989, 90, 91, 92
Chris Pruitt	Chicago, IL	Second Team	1984
Megan Scott	Platteville, WI	Second Team	1984
Robin Threatt	Cedar Rapids, IA	First Team	1992
		Second Team	1991

All-Big Ten Conference Academic Team (begun 1986)

Amy Bauer	Durand, WI	Business	1990, 91
Kay Fredrickson	Durand, WI	Business	1989, 90, 91
Kim Fredrickson	Durand, WI	Business	1989, 90, 91
Michele Kozelka	Prairie du Chien, WI	Phy. Education	1991, 92
Lisa Lawrence	Milwaukee, WI	Acct./Finance	1989, 90, 91
Dolly Rademaker	Thorp, WI	Physical Therapy	1992
Peggy Shreve	Monroe, WI	Genetics	1991, 92
Jen Waterman	Wisconsin Dells, WI	Zoology	1991, 92

Big Ten Coach of the Year

Mary Murphy	Wisconsin	1992
-------------	-----------	------

Converse Dist. IV Coach of the Year

Mary Murphy	Wisconsin	1992
-------------	-----------	------

Kodak All-America

Robin Threatt	Cedar Rapids, IA	Honorable Mention	1992
---------------	------------------	-------------------	------

UW Basketball Athletic Board Scholars

Athletic Board Scholars are letterwinners who have the highest grade point in their respective sports. The honor, begun in 1986, is awarded annually by the UW Athletic Board.

Cindy Slovak	Chicago, IL	Wildlife Ecology	1986
Nicky Boucher	Oregon, WI	Art	1987
Shelly Rucinski	Dousman, WI	Recreation Res. Mgt.	1988
Kay Fredrickson	Durand, WI	Business	1988, 89
Peggy Shreve	Monroe, WI	Genetics	1990, 91, 92

GTE/CoSIDA District V All-America

Kay Fredrickson	Durand, WI	Business	1989
-----------------	------------	----------	------

Big Ten Medal of Honor Recipients (Awarded since 1982)

The award is given annually at each Big Ten institution to the male and female student-athlete demonstrating proficiency in scholarship and athletics.

Ann French	Civ./Environmt. Engineering	Badminton	1982
Rose Thomson	Physical Education	Track/XC	1983
Janet Huff	Recreation Resources Mgmt.	Basketball	1984
Cathy Branta	Physical Education	Track/XC	1985
Lisa Fortman	Business	Tennis	1986
Amy Justesen	Child and Family Studies	Swimming	1987
Chris Gilles	Business	Tennis	1988
Maureen Hartzheim	Physical Therapy	Track/XC	1989
Susan Temple	Finance Management	Volleyball	1990
Elaine Demetroulis	Zoology	Tennis	1991
Heather Taggart	Biochem./Molecular Biology	Soccer	1992

Season-by-Season Results 1974-92

1974-75

Won 11, Lost 7 (Home: 6-2)

12/6	+10	55-45	Minnesota
12/6	-1	56-57	Illinois
12/7	-54	29-83	Indiana
12/7	+16	65-49	Iowa
1/11	+7	45-38	UW-GREEN BAY
1/18	-30	46-76	UW-LaCROSSE
1/23	+15	42-27	Northern Illinois
1/25	+32	74-42	UW-PLATTEVILLE
1/28	+20	75-55	UW-MILWAUKEE
2/1	-2	47-49	UW-Stevens Point
2/5	+13	59-46	UW-Eau Claire
2/8	-27	32-59	UW-LaCrosse
2/11	+9	57-48	CARTHAGE COLLEGE
2/12	+4	62-58	CARROLL COLLEGE
2/15	+5	63-58	UW-Platteville
2/18	-2	53-55	UW-WHITEWATER
2/22	+11	56-45	UW-STEVENS POINT
2/22	-32	39-71	UW-Stevens Point

UW Head Coach: Marilyn Harris

Total home attendance: Figures Not Available

1975-76

Won 5, Lost 13 (Home: 3-4)

12/5	-60	28-88	Illinois State
12/6	-1	39-40	Mankato State
12/7	-13	46-59	UW-EAU CLAIRE
12/12	-42	59-101	Illinois State
12/13	-15	52-67	UW-RIVER FALLS
1/24	+21	50-29	UW-GREEN BAY
1/26	20	76-56	UW-Platteville
1/30	-26	40-66	UW-STEVENS POINT
1/31	-49	32-81	UW-LaCrosse
2/2	+5	52-47	UW-PLATTEVILLE
2/5	-37	41-78	UW-Whitewater
2/6	-31	46-77	Michigan State
2/6	-44	33-77	Illinois
2/7	-51	33-84	Michigan
2/9	+8	47-39	UW-Green Bay
2/11	-72	30-102	UW-LaCROSSE
2/16	-50	35-85	UW-Stevens Point
2/21	+10	46-36	NORTHERN ILLINOIS

UW Head Coach: Marilyn Harris

Total home attendance: Figures Not Available

1976-77

Won 7, Lost 14 (Home: 3-4)

12/3	-13	40-53	Purdue
12/4	+4	65-61	Cincinnati
12/11	-7	46-53	UW-WHITEWATER
1/15	+4	56-52	Northern Illinois
1/21	-10	82-92	UW-Stevens Point
1/22	-10	70-80	NORTHWESTERN
1/25	-12	50-62	UW-STEVENS POINT
1/28	-42	50-92	UW-LaCrosse
1/29	-13	51-64	UW-Eau Claire
2/1	-4	55-59	UW-Whitewater
2/4	-3	59-62	UI-Chicago Circle
2/5	+32	87-55	UW-MILWAUKEE
2/9	+30	84-54	UW-PLATTEVILLE
2/11	-2	60-62	Purdue
2/11	-27	49-76	Illinois
2/15	+7	79-72	Carthage College

2/19	-9	58-67	UW-OSHKOSH
2/21	+21	68-47	MARQUETTE
2/23	+44	81-37	UW-Green Bay
3/3	-3	68-71	UW-Eau Claire
3/5	-11	60-71	Marquette

UW Head Coach: Edwina Qualls

Total home attendance: Figures Not Available

1977-78

Won 14, Lost 10 (Home: 5-5)

12/3	+33	88-55	WESTMAR COL., 2500*
12/10	+45	84-39	UW-EAU CLAIRE, 610
12/14	+51	106-55	DePAUL, 5000*
1/11	-6	67-73	UI-CHICAGO CIRCLE, 450
1/14	-2	63-65	MICHIGAN STATE, 1500*
1/17	+58	100-42	NORTHERN ILLINOIS, 150
1/19	-16	49-65	UI-Chicago Circle, 450
1/20	-14	65-79	Purdue
1/25	-15	75-90	UW-LaCROSSE, 552
1/28	-6	61-67	Northwestern
1/31	+8	80-72	UW-Oshkosh
2/9	-15	48-63	Indiana
2/10	-25	48-73	Ohio State
2/14	+16	71-55	Marquette
2/16	+43	78-35	UW-Milwaukee
2/18	+12	66-54	UW-WHITEWATER, 549
2/22	-5	52-57	UW-STEVENS POINT, 470
2/25	+30	73-43	Carroll College
3/2	+42	88-46	UW-Eau Claire
3/3	+4	68-64	UW-LaCrosse
3/4	+7	75-68	UW-Oshkosh
3/9	+11	92-81	Illinois State
3/10	-33	52-85	Ohio State
3/11	+1	65-64	Southern Illinois

UW Head Coach: Edwina Qualls

Total home attendance: 12,231/10=1,223 average

*Indicates double-header

1978-79

Won 13, Lost 11 (Home: 7-3)

12/1	+6	76-70	William Penn
12/2	-7	68-75	Iowa
12/6	-6	66-72	UI-Chicago Circle
12/9	+10	60-50	ILLINOIS, 884
12/13	+65	115-50	UW-MILWAUKEE, 418
1/5	+5	79-74	NEBRASKA, 535
1/12	-7	73-80	Michigan
1/13	-5	52-57	Michigan State
1/16	+10	85-75	UW-OSHKOSH, 321
1/20	+7	82-75 ^{OT}	PURDUE, 301
1/26	-14	62-76	IOWA STATE, 511
1/27	+22	81-59	UW-STEVENS POINT, 521
1/31	+13	73-60	UW-Stevens Point
2/8	-8	45-53	Indiana
2/14	+3	52-49	UW-Eau Claire
2/15	-20	63-83	UW-LaCrosse
2/17	-7	52-59	INDIANA, 600
2/20	+23	67-44	MARQUETTE, 425
2/21	-5	62-67	NORTHWESTERN, 463
2/24	+4	79-75	Western Michigan

2/25	-20	57-77	Detroit
3/1	+44	83-39	UW-Milwaukee
3/2	+13	78-65	UW-Oshkosh
3/3	-14	74-88	UW-LaCrosse

UW Head Coach: Edwina Qualls

Total home attendance: 4,979/10=498 average

1979-80

Won 11, Lost 16 (Home: 4-4)

11/17	-7	69-76	WESTERN ILLINOIS, 300
11/23	-3	70-73	William Penn
11/24	+15	76-61	St. Cloud State
11/25	+7	67-60	Phillips University
12/1	-17	51-68	Iowa
12/2	-2	76-78	Drake
12/8	-8	63-71	UI-DETROIT, 487
12/11	+12	84-62	UW-WHITEWATER, 262
1/7	+2	72-70 ^{OT}	Yale
1/9	-2	61-63	Providence
1/11	+30	74-44	Princeton
1/13	+3	78-75	Southern Connecticut
1/14	-22	61-83	Queens College
1/18	-14	50-64	Indiana
1/19	-8	62-70	Indiana State
1/23	-27	52-79	Northwestern
1/26	+8	65-57	MICHIGAN, 356
1/31	-14	57-71	Illinois State
2/1	-14	54-71	UI-Chicago Circle
2/2	+10	84-74	Lincoln College
2/8	-14	66-80	MINNESOTA, 400
2/15	+9	66-57	Purdue
2/16	-29	63-92	Illinois
2/20	-7	57-64	UW-LaCROSSE, 423
2/22	+8	80-72	WESTERN MICHIGAN, 338
2/23	+6	68-62	UI-CHICAGO CIRCLE, 680
3/3	-12	68-80	Ohio State

UW Head Coach: Edwina Qualls

Total home attendance: 3,246/8=406 average

1980-81

Won 13, Lost 18 (Home: 6-6)

11/15	+4	73-69	IOWA, 1200
11/22	+8	84-76	Western Illinois
11/28	-15	67-82	Wichita State
11/29	+60	95-35	Chicago State
11/30	-15	72-87	South Dakota
12/3	+15	87-72	Northern Illinois
12/6	-9	78-87	Michigan
12/12	+14	68-54	WESTERN MICHIGAN, 200
12/13	-7	70-77	NORTHWESTERN, 200
12/30	-12	62-74	MICHIGAN STATE, 175
1/3	-4	58-62	Mississippi
1/5	-7	70-77	Memphis State
1/6	-2	76-78 ^{OT}	Union University
1/9	+23	83-60	INDIANA STATE, 225
1/17	-16	68-84	MINNESOTA, 653
1/18	-17	54-71	DRAKE, 210
1/23	-17	53-70	Western Michigan
1/24	-5	61-66	Eastern Michigan
1/27	+10	66-56	UW-LaCrosse
1/30	+10	86-76	INDIANA, 400
2/4	-1	81-82	DePaul

2/6	+ 4	61-57	PURDUE, 400
2/7	+50	91-41	CHICAGO STATE, 195
2/13	+21	88-67	Iowa
2/13	-11	68-79	Minnesota
2/17	+25	82-57	UI-Chicago Circle
2/20	- 4	71-75	Missouri
2/21	+ 8	69-61	Central Missouri
2/25	- 7	75-82	NORTHWESTERN, 450
2/27	- 5	52-57	ILLINOIS STATE, 100
3/7	-10	56-66	Minnesota

UW Head Coach: Edwina Qualls
Total home attendance: 4,408/12=367 average

1981-82

Won 21, Lost 13 (Home: 9-1)

11/18	-16	55-71	Illinois State
11/21	- 9	63-72	MINNESOTA, 475
11/27	-36	57-93	Drake
11/28	+11	81-70	Western Illinois
12/2	+ 3	74-71	NORTHERN ILLINOIS, 265
12/5	- 6	77-83	Indiana
12/8	+14	81-67	Loyola (Chicago)
12/10	+22	75-53	UI-CHICAGO CIRCLE, 387
1/2	- 1	64-65	Georgetown
1/3	- 4	60-64	University of D.C.
1/5	-29	62-91	Maryland
1/9	+ 9	80-71	ILLINOIS, 537
1/13	+38	81-43	WESTERN ILLINOIS, 375
1/16	+55	97-42	Army
1/17	+22	81-59	Dartmouth
1/19	+54	82-28	NORTHEASTERN ILLINOIS, 365

1/23	- 3	60-63	Minnesota
1/27	+ 6	70-64	DePAUL, 345
1/29	+38	98-60	UW-LaCROSSE, 611
2/5	- 7	68-75	Indiana State
2/6	+ 3	64-61	Eastern Illinois
2/12	+14	78-64	Iowa
2/12	-10	52-62	Northwestern
2/20	-16	66-82	Northwestern
2/23	+13	66-53	UW-GREEN BAY, 421
2/26	+16	74-58	Western Michigan
2/27	-16	60-76	Michigan State
3/3	+14	78-64	Iowa
3/6	+ 1	78-77 ^{OT}	IOWA STATE, 712
3/11	+29	79-50	National College
3/12	+ 8	68-60 ^{OT}	Indiana State
3/13	+11	76-65	Miami of Ohio
3/21	+ 1	60-59	Colorado
3/23	-12	61-73	Texas-Austin

UW Head Coach: Edwina Qualls
Total home attendance: 4,873/11=443 average

1982-83

Won 19, Lost 8 (Home: 9-4)

(Big Ten Conference Finish—5th, 11-7)

11/26	+58	90-32	UI-Chicago
12/4	+13	77-64	WESTERN MICHIGAN, 950
12/5	+44	123-79	BRADLEY, 350
12/8	+14	69-55	UW-Green Bay
12/9	+51	88-37	NATIONAL COLLEGE, 200

12/22	+ 2	68-66	Loyola (Chicago)
12/28	+18	65-47	California-Irvine
12/30	- 4	62-66	Cal. St-Long Beach 2OT
1/7	+ 3	58-55	Purdue
1/9	+ 3	91-88	Illinois
1/14	+18	77-59	MICHIGAN STATE, 350
1/16	+31	99-68	MICHIGAN, 570
1/21	+ 3	57-54	Northwestern
1/23	+21	68-47	Iowa
1/28	-13	60-73	Minnesota
2/4	-18	66-84	OHIO STATE, 1120
2/6	-12	61-73	INDIANA, 1387
2/11	-10	49-59	Indiana
2/13	-14	61-75	Ohio State
2/16	+ 2	77-75 ^{OT}	ILLINOIS STATE, 365
2/18	- 6	71-77	MINNESOTA, 816
2/23	+24	68-44	IOWA, 669
2/27	+ 9	81-72	NORTHWESTERN, 1312
3/4	+ 9	80-71	Michigan
3/6	+ 6	76-70	Michigan State
3/10	- 8	72-80	ILLINOIS, 950
3/12	+10	92-82	PURDUE, 550

UW Head Coach: Edwina Qualls
Total home attendance: 9,589/13=738 average
Big Ten attendance: 7,724/9=858 average

1983-84

Won 18, Lost 10 (Home: 12-1)

(Big Ten Conference Finish—2nd, 13-5)

11/26	- 1	73-74	Valdosta State
11/27	- 2	61-63	Eastern Kentucky
12/1	+16	75-59	Bradley
12/5	- 1	69-70	Illinois State
12/7	+ 7	71-64	ILLINOIS-CHICAGO, 350
12/10	+25	86-61	BALL STATE, 342
12/21	+28	76-48	NORTHERN IOWA, 265
12/23	+17	68-51	LOYOLA, 191
12/29	- 3	67-70	Cleveland State
12/31	- 2	56-58	Fairfield
1/6	+30	92-62	PURDUE, 472
1/8	+11	64-53	ILLINOIS, 934
1/13	+ 1	67-66	Michigan State
1/15	+13	77-63	Michigan
1/20	+10	80-70	NORTHWESTERN, 771
1/22	+ 1	50-49	IOWA, 1461
1/27	+ 4	63-59	MINNESOTA, 1026
2/3	-19	66-85	Ohio State
2/5	- 7	57-64	Indiana
2/10	+ 2	60-58	INDIANA, 909
2/12	+ 9	79-70	OHIO STATE, 1248
2/17	-11	51-62	Minnesota
2/24	- 9	37-46	Iowa
2/26	+ 3	57-54	Northwestern
3/2	- 1	63-64	MICHIGAN, 919
3/4	+20	88-68	MICHIGAN STATE, 933
3/8	+14	79-65	Illinois
3/10	+10	75-65	Purdue

UW Head Coach: Edwina Qualls
Total home attendance: 9,776/13=752 average
Big Ten attendance: 8,673/9=964 average

1984-85

Won 11, Lost 17 (Home: 7-6)

(Big Ten Conference Finish—tie for 7th, 6-12)

11/17	-11	46-57	ILLINOIS STATE, 600
11/23	-33	54-87	Clemson
11/24	- 3	64-67	Arizona
11/28	+ 3	53-50	Loyola (Chicago)
12/1	+ 9	61-52	NORTHERN IOWA, 682
12/2	+ 9	61-52	WESTERN MICHIGAN, 431
12/7	-35	51-86	Louisiana Tech
12/8	+17	76-59	Alabama-Birmingham
12/14	+ 7	83-76	EASTERN ILLINOIS, 624
12/30	-10	66-76	Central Michigan
1/6	-18	58-76	NORTHWESTERN, 625
1/11	-13	53-66	OHIO STATE, 700
1/13	-24	51-75	INDIANA, 864
1/18	-21	59-70	Illinois
1/20	- 6	61-67	Purdue
1/25	- 1	58-59	MINNESOTA, 525
1/27	+11	65-54	IOWA, 1079
2/1	- 1	64-65	Michigan State
2/3	+ 9	81-72	Michigan
2/8	- 4	67-71	Indiana
2/10	-14	48-62	Ohio State
2/15	- 8	65-73	PURDUE, 680
2/17	+ 3	70-67	ILLINOIS, 572
2/22	-12	52-64	Iowa
2/24	- 9	70-79	Minnesota
3/1	+11	81-70	MICHIGAN, 504
3/3	+10	82-72	MICHIGAN STATE, 676
3/9	+ 3	89-86 ^{OT}	Northwestern

UW Head Coach: Edwina Qualls
Total home attendance: 8,562/13=659 average
Big Ten attendance: 6,225/9=692 average

1985-86

Won 4, Lost 24 (Home: 2-12)

(Big Ten Conference Finish—10th, 1-17)

11/24	+ 5	74-69 ^{OT}	WESTERN ILLINOIS, 479
11/29	- 8	60-68	MIAMI OF OHIO, 379
11/30	- 6	64-70	EASTERN ILLINOIS, 320
12/3	+27	72-45	Northern Iowa
12/6	-23	59-82	Virginia
12/7	- 9	64-73	Pitt
12/11	+16	71-55	UI-Chicago
12/13	-15	58-73	IOWA STATE, 680
12/22	- 7	57-64 ^{OT}	Illinois State
1/3	-11	57-68	LOYOLA, 477
1/5	- 4	64-68	Northwestern
1/10	-33	48-81	Ohio State
1/12	-19	46-65	Indiana
1/17	-13	69-82	ILLINOIS, 608
1/19	-15	57-72	PURDUE, 804
1/24	-17	58-75	Minnesota
1/26	-36	32-68	Iowa
1/31	- 3	55-58	MICHIGAN STATE, 320
2/2	- 5	67-72	MICHIGAN, 450
2/7	-28	37-65	INDIANA, 370
2/9	-35	50-85	OHIO STATE, 322
2/14	-22	57-79	Purdue
2/16	-16	53-69	Illinois
2/21	-14	47-61	IOWA, 706
2/23	+10	62-52	MINNESOTA, 614
2/28	-11	66-77	Michigan
3/2	-13	69-82	Michigan State
3/8	-15	72-87	NORTHWESTERN, 777

UW Head Coach: Edwina Qualls
Total home attendance: 8,704/14=522 average
Big Ten attendance: 4,971/9=552 average

1986-87

Won 9, Lost 19 (Home: 4-10)

(Big Ten Conference Finish—tie for 8th, 4-14)

11/28	+ 5	73-68 ^{OT}	Cincinnati
11/29	-13	56-69	Middle Tennessee State
12/2	+ 7	86-79	Western Michigan
12/5	+12	75-63	BRADLEY UNIVERSITY, 863
12/7	- 9	68-77	BOWLING GREEN, 556
12/11	-22	75-97	DePAUL UNIVERSITY, 501
12/27	+23	84-61	ILLINOIS-CHICAGO, 673
12/30	+ 1	74-73	San Diego
1/2	-39	44-83	IOWA, 1498**
1/4	+ 8	81-73	MINNESOTA, 801
1/9	-15	67-82	Illinois
1/11	- 8	62-70	Purdue
1/16	- 5	66-71	INDIANA, 1128
1/18	-40	49-89	OHIO STATE, 1026
1/23	-24	53-77	Michigan State
1/25	+ 8	65-57	Michigan
1/30	-19	53-72	NORTHWESTERN, 959
2/1	-17	55-72	Loyola
2/6	-36	49-85	PURDUE, 896
2/8	-13	64-77	ILLINOIS, 993
2/13	-33	62-97	Ohio State
2/15	+ 2	48-46 ^{OT}	Indiana
2/20	+25	88-63	MICHIGAN, 868
2/22	-14	57-71	MICHIGAN STATE, 1180
2/27	-23	50-73	Northwestern
3/1	-10	70-80	NOTRE DAME, 2170+
3/5	-25	45-70	Minnesota
3/7	-22	56-78	Iowa

UW Head Coach: Mary Murphy

Total home attendance: 14,112/14=1,008

average

Big Ten attendance: 9,349/9=1,039 average

1987-88

Won 4, Lost 24 (Home: 3-10)

(Big Ten Conference Finish—10th, 2-16)

11/27	-20	66-86	Duke University
11/29	- 6	75-81	UNC-Charlotte
12/4	-33	67-100	Florida State
12/5	-26	60-86	Alabama-Birmingham
12/9	- 1	60-61	UW-GREEN BAY, 842
12/11	-13	79-92	LAKE SUPERIOR ST., 529
12/13	+31	89-58	DETROIT, 715
1/3	- 9	63-72	St. Peter's College
1/5	-20	66-86	Fairleigh Dickinson
1/8	-20	59-79	IOWA, 1215
1/10	+ 8	75-67	Minnesota
1/15	+11	75-64	ILLINOIS, 819
1/17	-18	62-80	PURDUE, 1152
1/22	-22	49-71	Indiana
1/24	-30	54-84	Ohio State
1/29	- 7	58-65	MICHIGAN STATE, 959
1/31	- 3	65-68	MICHIGAN, 861
2/5	-15	55-70	Northwestern
2/8	+13	85-72	LOYOLA, 408
2/12	-12	55-67	Purdue
2/14	-26	50-76	Illinois
2/19	-17	70-87	OHIO STATE, 799

2/21	-24	53-77	INDIANA, 880
2/26	-35	51-86	Michigan
2/28	-10	58-68	Michigan State
3/4	-26	57-83	NORTHWESTERN, 766
3/9	- 2	71-73	MINNESOTA, 770
3/12	-48	50-98	Iowa

UW Head Coach: Mary Murphy

Total home attendance: 10,712/13=824

average

Big Ten attendance: 8,221/9=913 average

1988-89

Won 13, Lost 14 (Home: 10-4)

(Big Ten Conference Finish—8th, 5-13)

11/25	-57	62-119	Stanford
11/27	+ 5	72-67	San Jose State
12/1	+12	78-66	MARQUETTE, 504
12/4	+11	73-62	WESTERN ILLINOIS, 695
12/7	+ 4	62-58 ^{OT}	Green Bay
12/11	+ 3	76-73	Detroit
12/13	+27	79-52	VALPARAISO, 597
1/3	+20	65-45	CHICAGO STATE, 683
1/6	-18	55-73	Indiana
1/8	-31	53-84	Ohio State
1/13	- 3	59-62	NORTHWESTERN, 981
1/15	-13	56-69	Purdue
1/20	+ 2	71-69	MICHIGAN STATE, 963
1/22	+ 7	66-59	MICHIGAN, 1027
1/27	- 6	75-81 ^{OT}	Illinois
1/30	+14	72-58	ILLINOIS-CHICAGO, 586
2/3	-10	57-67	IOWA, 1353
2/5	+17	78-61	MINNESOTA, 1273
2/10	- 3	63-66	Northwestern
2/17	-18	57-75	Michigan
2/19	- 4	67-71	Michigan State
2/26	+ 9	77-68	ILLINOIS, 2307
2/27	+14	81-67	PURDUE, 711
3/3	-25	58-83	Minnesota
3/5	-26	52-78	Iowa
3/8	-16	61-77	OHIO STATE, 783
3/11	- 5	80-85	INDIANA, 1177

UW Head Coach: Mary Murphy

Total home attendance: 13,700/14=979

average

Big Ten attendance: 10,575/9=1175 average

1989-90

Won 8, Lost 20 (Home: 5-9)

(Big Ten Conference Finish—tie for 9th, 3-15)

11/24	- 1	65-66	Texas A & M
11/25	-15	49-64	Drake
11/28	+10	76-66	Illinois-Chicago
12/1	- 7	77-84	North Carolina
12/2	+25	98-73	Bucknell
12/5	- 2	58-60	UW-GREEN BAY, 850
12/12	+10	77-67	NEBRASKA, 560
12/30	-13	77-90	DARTMOUTH, 922
1/2	+30	93-63	CHICAGO STATE, 650
1/5	-12	80-92	INDIANA, 1130
1/7	- 8	64-72	OHIO STATE, 1288
1/12	-15	57-72	Northwestern

1/16	+11	90-79	MARQUETTE, 797
1/19	-30	42-73	Michigan State
1/21	-17	51-68	Michigan
1/26	+ 9	86-77	ILLINOIS, 957
1/28	-20	72-92	PURDUE, 1326
2/2	-32	52-84	Iowa
2/4	+1	76-75	Minnesota
2/9	-11	62-73	NORTHWESTERN, 1011
2/16	- 5	56-61	MICHIGAN, 825
2/18	- 6	55-61	MICHIGAN STATE, 2606
2/23	-18	63-81	Purdue
2/25	- 5	76-81	Illinois
3/2	+12	94-82	MINNESOTA, 925
3/4	-17	60-77	IOWA, 1631
3/8	-21	57-78	Ohio State
3/10	- 7	69-76	Indiana

UW Head Coach: Mary Murphy

Total home attendance: 15,478/14=1,106

average

Big Ten attendance: 11,699/9=1,300 average

1990-91

Won 13, Lost 15 (Home: 10-4)

(Big Ten Conference Finish—7th, 7-11)

11/23	- 8	91-99 ^{OT}	Washington
11/24	+ 3	80-77	Gonzaga
11/28	- 9	87-96	IOWA STATE, 615
12/1	+23	99-76	UW-MILWAUKEE, 720
12/4	-16	75-91	UW-Green Bay
12/7	+ 6	80-74 ^{OT}	Nebraska
12/9	+ 8	101-93	Creighton
12/12	+16	79-63	ILLINOIS-CHICAGO, 503
12/30	-10	73-83	ILLINOIS STATE, 1047
1/2	+11	78-67	IOWA, 979
1/6	+25	102-77	MINNESOTA, 1241
1/11	-16	73-89	Michigan State
1/13	-21	69-90	Michigan
1/18	- 1	85-86	NORTHWESTERN, 1005
1/22	+24	90-66	CHICAGO STATE, 560
1/25	+ 9	90-81	ILLINOIS, 1005
1/27	-10	87-97	PURDUE, 1621
2/1	-17	86-103	Indiana
2/3	- 5	76-81 ^{OT}	Ohio State
2/8	+13	101-88	MICHIGAN, 1023
2/10	+ 3	78-75	MICHIGAN STATE, 3137**
2/15	-21	72-93	Northwestern
2/22	-40	53-93	Purdue
2/24	-15	73-88	Illinois
3/1	+15	92-77	OHIO STATE, 1357
3/2	+ 5	80-75	INDIANA, 2102
3/7	-14	62-76	Minnesota
3/9	- 9	76-85 ^{OT}	Iowa

UW Head Coach: Mary Murphy

Total home attendance: 16,915/14=1,208

average

Big Ten attendance: 13,470/9=1,497 average

Home games are indicated in capital letters.

+ Indicates double header attendance figure

** All-time single game attendance record for

UW Women's Basketball

NOTE: 1982-83 was the first year of Big Ten Conference Round Robin Play

Record vs. Opponents, 1974-92

Alabama-Birmingham	1-1
Arizona	0-1
Army	1-0
Auburn	1-0
Ball State	1-0
Bowling Green	0-1
Bradley	3-0
Bucknell	1-0
California-Irvine	1-0
California State-Long Beach	0-1
Carroll College	2-0
Carthage College	2-0
Central Michigan	0-1
Central Missouri	1-0
Chicago State	5-0
Cincinnati	2-0
Clemson	0-1
Cleveland State	0-1
Colorado	1-0
Creighton	2-0
Dartmouth	1-1
DePaul	2-2
Detroit	2-2
Drake	0-4
Duke	0-1
Eastern Illinois	2-1
Eastern Kentucky	0-1
Eastern Michigan	0-1
Fairfield	0-1
Fairleigh Dickinson	0-1
Florida State University	0-1
Georgetown	0-1
Gonzaga	1-0
Illinois	12-14
Illinois-Chicago	10-5
Illinois State	3-9
Indiana	5-22
Indiana State	2-2
Iowa	11-16
Iowa State	2-3
Lake Superior State College	0-1

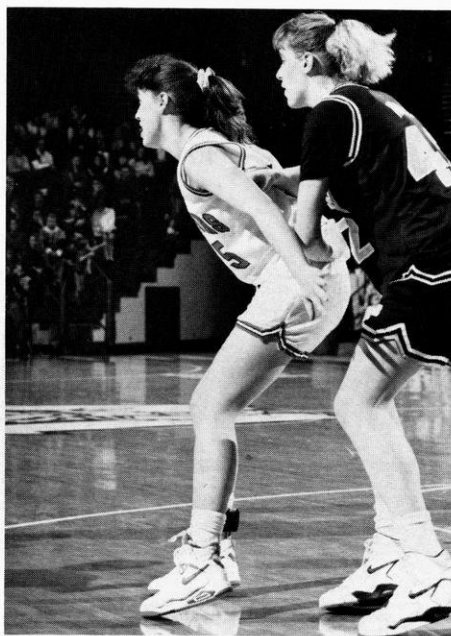

Lincoln College	1-0
Louisiana Tech	0-1
Loyola (Chicago)	5-2
Mankato State	0-1
Maryland	0-1
Marquette	5-1
Memphis State	0-1
Miami of Ohio	1-1
Michigan	12-12
Michigan State	9-16
Middle Tennessee State	0-1
Minnesota	11-16
Mississippi	0-1
Missouri	0-1
Montana	0-1
National College	2-0
Nebraska	3-0

North Carolina	0-1
North Carolina-Charlotte	0-1
Northeastern Illinois	2-0
Northern Illinois	6-0
Northern Iowa	3-0
Northwestern	6-22
Notre Dame	0-1
Ohio State	3-20
Penn State	0-1
Phillips University	1-0
Pitt	0-1
Princeton	1-0
Providence	0-1
Purdue	9-17
Queens College	0-1
St. Cloud State	1-0
St. Peter's College	0-1
San Diego	1-0
San Jose State	1-0
Southern Connecticut	1-0
South Dakota	0-1
Southern Illinois-Carbondale	1-1
Stanford	0-1
Texas A & M	0-1
Texas-Austin	0-1
Union University	0-1
University of D.C.	0-1
Utah	0-1
UW-Eau Claire	4-3
UW-Green Bay	7-3
UW-LaCrosse	3-9
UW-Milwaukee	7-0
UW-Oshkosh	4-1
UW-Platteville	5-0
UW-River Falls	0-1
UW-Stevens Point	3-7
UW-Whitewater	2-4
Valdosta State	0-1
Valparaiso	1-0
Virginia	0-1
Washington	0-1
Western Illinois	6-1
Western Michigan	7-1
Westmar College	1-0
William Penn College	1-1
Wichita State	0-1
Yale	1-0

Total: 214 wins, 262 losses



Record vs. Big Ten Opponents

Illinois	12-14
Indiana	5-22
Iowa	11-16
Michigan	12-12
Michigan State	9-16
Minnesota	11-16
Northwestern	6-22
Ohio State	3-20
Purdue	9-17

Total: 78 wins, 155 losses

1993 Big Ten Composite Schedule

Thursday, January 7

Illinois at Penn State, 7:00 p.m. EST
Purdue at Michigan State, 7:30 p.m. EST

Friday, January 8

Indiana at Michigan, 7:30 p.m. EST
Wisconsin at Iowa, 7:30 p.m. CST

Sunday, January 10

Iowa at Minnesota, 2:00 p.m. CST
Purdue at Michigan, 2:00 p.m. EST
Illinois at Ohio State, 1:00 p.m. EST (TV)
Northwestern at Penn State, 2:00 p.m. EST

Tuesday, January 12

Minnesota at Wisconsin, 7:00 p.m. CST

Wednesday, January 13

Michigan State at Michigan, 7:30 p.m. EST

Friday, January 15

Iowa at Illinois, 7:00 p.m. CST
Penn State at Indiana, 7:30 p.m. EST
Michigan State at Wisconsin, 7:00 p.m. CST
Ohio State at Purdue, 7:30 p.m. EST

Sunday, January 17

Illinois at Minnesota, 2:00 p.m. CST
Ohio State at Indiana, 2:00 p.m. EST
Iowa at Northwestern, 2:00 p.m. CST
Michigan at Wisconsin, 1:30 p.m. CST
Penn State at Purdue, 1:00 p.m. EST (TV)

Wednesday, January 20

Northwestern at Illinois, 7:00 p.m. CST

Friday, January 22

Wisconsin at Illinois, 7:00 p.m. CST
Indiana at Iowa, 7:30 p.m. CST
Michigan at Ohio State, 7:30 p.m. EST
Purdue at Minnesota, 7:00 p.m. CST

Sunday, January 24

Indiana at Minnesota, 2:00 p.m. CST
Michigan at Penn State, 2:00 p.m. EST
Michigan State at Ohio State, 2:00 p.m. EST
Wisconsin at Northwestern, 12:00 p.m. CST (TV)

Wednesday, January 27

Ohio State at Penn State, 7:00 p.m. EST

Friday, January 29

Illinois at Indiana, 7:30 p.m. EST
Iowa at Michigan, 7:30 p.m. EST
Minnesota at Michigan State, 7:30 p.m. EST
Northwestern at Purdue, 7:30 p.m. EST
Ohio State at Wisconsin, 7:00 p.m. CST

Sunday, January 31

Purdue at Illinois, 2:00 p.m. CST
Northwestern at Indiana, 2:00 p.m. EST
Iowa at Michigan State, 1:00 p.m. EST (TV)
Minnesota at Michigan, 2:00 p.m. EST
Penn State at Wisconsin, 1:30 p.m. CST

Friday, February 5

Michigan at Illinois, 7:00 p.m. CST
Indiana at Purdue, 7:30 p.m. EST
Ohio State at Iowa, 7:30 p.m. CST
Penn State at Minnesota, 7:00 p.m. CST
Michigan State at Northwestern, 7:30 p.m. CST



Big Ten Media Row Telephones

ILLINOIS	(217) 333-1227
INDIANA	(812) 855-2754
IOWA	(319) 335-7284
MICHIGAN	(313) 998-7188
MICHIGAN STATE	(517) 353-1626
MINNESOTA	(612) 626-1394
NORTHWESTERN	(708) 491-8852
OHIO STATE	(614) 292-1813
PENN STATE	(814) 863-3516
PURDUE	(317) 494-6364
WISCONSIN	(608) 263-2249
BIG TEN HOTLINE	(708) 696-1010

Sunday, February 7

Penn State at Iowa, 12:00 p.m. CST (TV)
Michigan State at Illinois, 2:00 p.m. CST
Minnesota at Northwestern, 2:00 p.m. CST
Wisconsin at Purdue, 2:30 p.m. EST

Wednesday, February 10

Michigan at Michigan State, 7:30 p.m. EST

Friday, February 12

Indiana at Ohio State, 7:30 p.m. EST
Northwestern at Iowa, 7:30 p.m. CST
Wisconsin at Michigan, 7:30 p.m. EST
Purdue at Penn State, 7:30 p.m. EST

Sunday, February 14

Illinois at Iowa, 1:30 p.m. CST
Indiana at Penn State, 2:00 p.m. EST
Wisconsin at Michigan State, 2:00 p.m. EST
Northwestern at Minnesota, 12:00 p.m. CST (TV)
Purdue at Ohio State, 2:00 p.m. EST

Wednesday, February 17

Illinois at Northwestern, 7:30 p.m. CST

Friday, February 19

Minnesota at Indiana, 7:30 p.m. EST
Iowa at Purdue, 7:30 p.m. EST
Ohio State at Michigan State, 7:30 p.m. EST
Northwestern at Wisconsin, 7:00 p.m. CST

Sunday, February 21

Illinois at Wisconsin, 1:30 p.m. CST
Iowa at Indiana, 2:00 p.m. EST
Ohio State at Michigan, 1:00 p.m. EST (TV)
Penn State at Michigan State, 2:00 p.m. EST
Minnesota at Purdue, 2:00 p.m. EST

Wednesday, February 24

Penn State at Ohio State, 7:30 p.m. EST

Friday, February 26

Indiana at Northwestern, 7:30 p.m. CST
Michigan State at Iowa, 7:30 p.m. CST
Michigan at Minnesota, 7:00 p.m. CST
Wisconsin at Ohio State, 7:30 p.m. EST

Sunday, February 28

Indiana at Illinois, 12:00 p.m. CST (TV)
Michigan at Iowa, 1:30 p.m. EST
Michigan State at Minnesota, 2:00 p.m. EST
Purdue at Northwestern, 2:00 p.m. CST
Wisconsin at Penn State, 2:00 p.m. EST

Wednesday, March 3

Purdue at Indiana, 7:30 p.m. EST

Thursday, March 4

Minnesota at Ohio State

Friday, March 5

Illinois at Michigan, 7:30 p.m. EST
Indiana at Wisconsin, 7:00 p.m. CST
Iowa at Penn State, 7:30 p.m. EST
Northwestern at Michigan State, 7:30 p.m. EST

Saturday, March 6

Northwestern at Michigan, 7:30 p.m. EST

Sunday, March 7

Illinois at Michigan State, 2:00 p.m. EST
Iowa at Ohio State, 2:00 p.m. EST
Minnesota at Penn State, 2:00 p.m. EST
Purdue at Wisconsin, 12:00 p.m. CST (TV)

Wednesday, March 10

Wisconsin at Minnesota, 7:00 p.m. CST
Michigan State at Purdue, 7:30 p.m. EST

Thursday, March 11

Penn State at Illinois, 7:00 p.m. CST
Michigan at Indiana, 7:30 p.m. EST
Ohio State at Northwestern, 7:30 p.m. EST

Friday, March 12

Minnesota at Iowa, 7:30 p.m. CST

Saturday, March 13

Ohio State at Illinois, 2:00 p.m. CST
Michigan State at Indiana, 2:00 p.m. EST
Penn State at Northwestern, 2:00 p.m. EST
Michigan at Purdue, 2:00 p.m. EST

Big Ten Opponents

UNIVERSITY OF ILLINOIS

Friday, January 22, 1993
at Champaign, IL
—7:00 p.m. (CST)

Sunday, February 21, 1993
at Madison, WI
—1:30 p.m. (CST)

Location: Champaign, IL

Enrollment: 34,401

Division: NCAA-I

Home Arena:

Assembly Hall (16,153)

Nickname: Fighting Illini

Colors: Blue and Orange

1991-92 Season Record: 9-19

1992 Conference Record/Finish: 6-12/8th

Starters Returning/Lost: 3/2

Letterwinners Returning/Lost: 9/4

Head Coach: Kathy Lindsey

School Record: 18-38 (2 years)

Career Record: 18/38 (2 years)

Assistants: Yulonda Wimbish, Claire LeBlanc, MaChelle Joseph

Basketball Office: 217-333-8612

Sports Information: Kent Brown

Office Phone: (217) 333-1391

Home Phone: (217) 384-6486

Press Row: (217) 333-1227

FAX Phone: (217) 333-5540

Top Illinois Returnees:

Player	Pos.	Ht.	Yr.	Pts.	Reb.
Mandy Cunningham*	G	5-7	Jr.	15.3	3.8
Jill Estey*	G	5-4	Sr.	6.0	3.1
Kris Dupps*	F	5-10	So.	7.3	4.8
Lolita Platt	F	5-11	So.	4.8	4.4
Jackie Hemann	G	5-11	So.	5.5	1.8

* Starters

Top Illinois Newcomers:

Anita Clinton	F	6-1	Fr.	Bellwood, IL
Keila Flagg	G	5-9	Fr.	Matteson, IL
Cindi Hanna	C	6-2	Fr.	DeSoto, MO
Bridget Inman	C	6-2	Fr.	Shorewood, WI
Robbyn Preacely	G	5-4	Fr.	Chicago, IL



Head Coach Kathy Lindsey

Wisconsin vs. Illinois series record: 12-14

Date	Place	Wis	Opp	Margin
Dec. 6, 1974	Iowa City, IA	56	57	- 1
Feb. 6, 1976	Champaign, IL	33	77	- 44
Feb. 11, 1977	West Lafayette, IN	49	76	-27
Dec. 9, 1978	Madison, WI	60	51	+ 9
Feb. 16, 1979	Madison, WI	63	92	-29
Jan. 9, 1982	Madison, WI	80	71	+ 9
Jan. 9, 1983	Champaign, IL	91	88	+ 3
March 10, 1983	Madison, WI	72	80	- 8
Jan. 8, 1984	Madison, WI	64	53	+11
March 8, 1984	Champaign, IL	79	65	+14
Jan. 18, 1985	Champaign, IL	59	70	-11
Feb. 17, 1985	Madison, WI	70	67	+13
Jan., 17, 1986	Madison, WI	69	82	-13
Feb. 16, 1986	Champaign, IL	53	69	-16
Jan. 9, 1987	Champaign, IL	67	82	-15
Feb. 8, 1987	Madison, WI	64	77	-13
Jan. 15, 1988	Madison, WI	75	64	+11
Feb. 14, 1988	Champaign, IL	50	76 OT	-26
Jan. 27, 1989	Champaign, IL	75	81 OT	- 6
Feb. 26, 1989	Madison, WI	77	68	+ 9
Jan. 26, 1990	Madison, WI	86	77	+ 9
Feb. 25, 1990	Champaign, IL	76	81	- 5
Jan. 25, 1991	Madison, WI	90	81	+ 9
Feb. 24, 1991	Champaign, IL	73	88	-15
Jan. 24, 1992	Champaign, IL	65	59	+ 6
Feb. 23, 1992	Madison, WI	73	59	+14

INDIANA UNIVERSITY

Friday, March 5, 1993
at Madison, Wisconsin
—7:00 p.m. (CST)

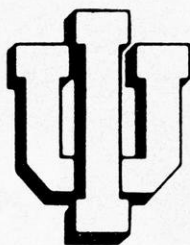

Location: Bloomington, IN
 Enrollment: 34,500
 Division: NCAA-I
 Home Arena:
 Assembly Hall (17,357)
 Nickname: Hoosiers
 Colors: Cream and Crimson
 1991-92 Season Record: 16-12
 1992 Conference Record/Finish: 8-10/Tie-6th
 Starters Returning/Lost: 3/2
 Letterwinners Returning/Lost: 8/3
 Head Coach: Jim Izard
 School Record: 62-53 (4 years)
 Career Record: 225/102 (11 years)
 Assistants: Susan Dixon, Jill Pozzotti, Kate Peterson
 Basketball Office: (812) 855-3955
 Sports Information: Vickie Hasselfeldt
 Office Phone: (812) 855-2421
 Home Phone: (812) 336-2493
 Press Row: (812) 855-2754
 FAX Phone: (812) 855-9401

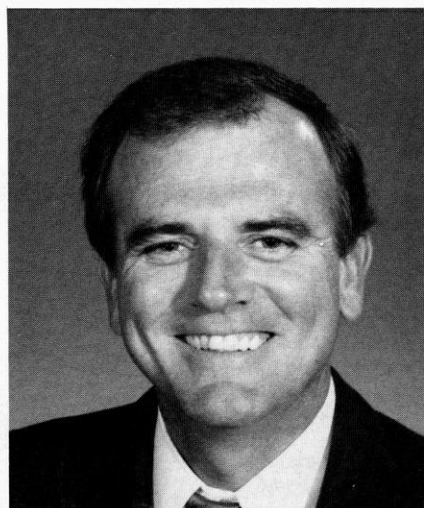

Head Coach Jim Izard

Wisconsin vs. Indiana series record: 5-22

Date	Place	Wis	Opp	Margin
Dec. 7, 1974	Iowa City, IA	29	83	-54
Feb. 9, 1978	Bloomington, IN	48	63	-15
Feb. 8, 1979	Bloomington, IN	45	53	- 8
Feb. 17, 1979	Madison, WI	52	59	- 7
Jan. 18, 1980	Bloomington, IN	50	64	-14
Jan. 30, 1981	Madison, WI	86	76	+10
Dec. 5, 1981	Bloomington, IN	77	83	- 6
Feb. 6, 1983	Madison, WI	61	73	-12
Feb. 11, 1983	Bloomington, IN	49	59	-10
Feb. 5, 1984	Bloomington, IN	57	64	- 7
Feb. 10, 1984	Madison, WI	60	58	+ 2
Jan. 13, 1985	Madison, WI	51	75	-24
Feb. 8, 1985	Bloomington, IN	67	71	- 4
Jan. 12, 1986	Bloomington, IN	46	65	-19
Feb. 7, 1986	Madison, WI	37	65	-28
Jan. 16, 1987	Madison, WI	66	71 OT	- 5
Feb. 15, 1987	Bloomington, IN	48	46 OT	+ 2
Jan. 22, 1988	Bloomington, IN	49	71	-22
Feb. 21, 1988	Madison, WI	53	77	-24
Jan. 6, 1989	Bloomington, IN	55	73	-18
March 11, 1989	Madison, WI	80	85	- 5
Jan. 5, 1990	Madison, WI	80	92	-12
March 10, 1990	Bloomington, IN	69	76	- 7
Feb. 1, 1991	Bloomington, IN	86	103	-17
March 3, 1991	Madison, WI	80	75	+ 5
Jan. 10, 1992	Bloomington, IN	52	77	+25
March 14, 1992	Madison, WI	77	67	+10

Top Indiana Returnees:

Player	Pos.	Ht.	Yr.	Pts.	Reb.
Dawn Douglas*	F	5-9	Sr.	14.4	6.4
Kris McGrade*	G	5-3	Jr.	12.3	2.1
Shirley Bryant*	F	5-10	So.	14.4	8.8

* Starters

Top Indiana Newcomers:

Shavonda Campbell	F	5-9	Fr.	Lewisburg, TN
Lisa Furlin	F	5-10	Fr.	Valparasio, IN
Marla Inman	G	5-6	Fr.	Bedford, IN
Bridget Porter	F	5-9	Fr.	Detroit, MI

UNIVERSITY OF IOWA

Friday, January 8, 1993
at Iowa City, Iowa
—7:30 p.m. (CST)

Location: Iowa City, IA
 Enrollment: 28,000
 Division: NCAA-I
 Home Arena:

Carver-Hawkeye
 Arena (15,500)

Nickname: Hawkeyes

Colors: Black and Gold

1991-92 Season Record: 25-4

1992 Big Ten Record/Finish: 16-2/1st

1991-92 Season Highlights (Post-Season Results) Advanced to seventh straight NCAA tournament; after first round bye, upset in second round by Southwest Missouri State (61-60 OT).

Starters Returning/Lost: 4/1

Letterwinners Returning/Lost: 11/3

Head Coach: C. Vivian Stringer

School Record: 210-56 (9 years)

Career Record: 461-107 (20 years)

Assistants: Marianna Freeman, Angie Lee, Linda Myers

Basketball Office: 319-335-9259

Sports Information: Beth Weber

Office Phone: (319) 335-9267

Home Phone: (319) 337-2827

Press Row: (319) 335-7284

FAX Phone: (319) 335-9417

Top Iowa Returnees:

Player	Pos.	Ht.	Yr.	Pts.	Reb.
Toni Foster*	F	6-1	Sr.	15.5	8.4
Laurie Aaron*	G	5-6	Sr.	11.9	3.2
Necole Tunsil*	F	6-1	Jr.	7.5	4.1
Cathy Marx*	C	6-5	Jr.	5.9	3.2
Tia Jackson	F/G	6-1	Jr.	7.2	3.8

* Starters

Top Iowa Newcomers:

Jenny Noll	C	6-5	Fr.	Muscataine, IA
Karen Clayton	G	5-5	Fr.	Raleigh, N.C.



Head Coach C. Vivian Stringer

Wisconsin vs. Iowa series record:11-16

Date	Place	Wis	Opp	Margin
Dec. 7, 1974	Iowa City, IA	65	49	+16
Dec. 2, 1978	Iowa City, IA	68	75	- 7
Dec. 1, 1979	Iowa City, IA	51	68	-17
Nov. 15, 1980	Madison, WI	73	69	+ 4
Feb. 3, 1981	Iowa City, IA	88	67	+11
Feb. 12, 1982	East Lansing, MI	78	64	+14
March 3, 1982	Iowa City, IA	78	64	+14
Jan. 23, 1983	Iowa City, IA	68	47	+21
Feb. 23, 1983	Madison, WI	68	44	+24
Jan. 22, 1984	Madison, WI	50	49	+ 1
Feb. 24, 1984	Iowa City, IA	37	46	- 9
Jan. 27, 1985	Madison, WI	65	54	+11
Feb. 24, 1985	Iowa City, IA	52	64	-12
Jan. 26, 1986	Iowa City, IA	32	68	-36
Feb. 21, 1986	Madison, WI	47	61	-14
Jan. 2, 1987	Madison, WI	44	83	-39
March 7, 1987	Iowa City, IA	56	78	-22
Jan. 8, 1988	Madison, WI	59	79	-20
March 12, 1988	Iowa City, IA	50	98	-48
Feb. 3, 1989	Madison, WI	57	67	-10
March 5, 1989	Iowa City, IA	52	78	-26
Feb. 2, 1990	Iowa City, IA	52	84	-32
March 4, 1990	Madison, WI	60	77	-17
Jan. 2, 1991	Madison, WI	78	67	+11
March 9, 1991	Iowa City, IA	76	85 OT	- 9
Feb. 7, 1992	Madison, WI	74	58	+16
March 8, 1992	Iowa City, IA	36	63	-27

UNIVERSITY OF MICHIGAN

Sunday, January 17, 1993
at Madison, WI
—1:30 p.m. (CST)

Friday, February 12, 1993
at Ann Arbor, MI
—7:30 p.m. (EST)



Location: Ann Arbor, MI

Enrollment: 36,306

Division: NCAA-I

Home Arena:

Crisler Arena (13,609)

Nickname: Wolverines

Colors: Maize and Blue

1991-92 Season Record: 7-21

1992 Big Ten Record/Finish: 3-15/Tie-9th

Starters Returning/Lost: 3/2

Letterwinners Returning/Lost: 11/2

Head Coach: Trish Roberts

School Record: First Season

Career Record: 82-32 (4 years)

Assistant Coaches: Kathy LaBarge, Nikita Lowrey, Sandy Thomas

Basketball Office: (313) 747-1264

Sports Information: Amy Carlton

Office Phone: (313) 763-4423

Home Phone: (313) 572-8851

Press Row: (313) 998-7188

FAX Phone: (313) 747-1188

Top Michigan Returnees:

Player	Pos.	Ht.	Yr.	Pts.	Reb.
Trish Andrew*	F/C	6-2	Sr.	18.6	9.9
Jen Nuanes	G	5-6	Sr.	11.5	3.4
Nikki Beaudry*	F	6-0	Sr.	9.5	6.6

* Starters

Top Michigan Newcomers:

Tannisha Stevens	G	5-8	Fr.	Mount Clemens, MI
Jennifer Brzezinski	F	6-1	Fr.	Warren, MI
Carrie Stewart	G/F	5-11	Fr.	Olathe, KS



Head Coach Trish Roberts

Wisconsin vs. Michigan series record:12-12

Date	Place	Wis	Opp	Margin
Feb. 7, 1976	Champaign, IL	33	84	-51
Jan. 12, 1979	Ann Arbor, MI	73	80	- 7
Jan. 26, 1980	Madison, WI	65	57	+ 8
Dec. 6, 1980	Ann Arbor, MI	78	87	- 9
Jan. 16, 1983	Madison, WI	99	68	+31
March 4, 1983	Ann Arbor, MI	80	71	+ 9
Jan. 15, 1984	Ann Arbor, MI	77	63	+13
March 2, 1984	Madison, WI	63	64	- 1
Feb. 3, 1985	Ann Arbor, MI	81	72	+ 9
March 1, 1985	Madison, WI	81	70	+11
Feb. 2, 1986	Madison, WI	67	72	- 5
Feb. 28, 1986	Ann Arbor, MI	66	77	-11
Jan. 25, 1987	Ann Arbor, MI	65	57	+12
Feb. 20, 1987	Madison, WI	88	63	+25
Jan. 31, 1988	Madison, WI	65	68	- 3
Feb. 26, 1988	Ann Arbor, MI	51	86	-35
Jan. 22, 1989	Madison, WI	66	59	+ 7
Feb. 17, 1989	Ann Arbor, MI	57	75	-18
Jan. 21, 1990	Ann Arbor, MI	51	68	-17
Feb. 16, 1990	Madison, WI	56	61	- 5
Jan. 13, 1991	Ann Arbor, MI	69	90	-21
Feb. 8, 1991	Madison, WI	101	88	+13
Jan. 19, 1992	Madison, WI	93	66	+27
Feb. 14, 1992	Ann Arbor, MI	84	60	+24

M I C H I G A N S T A T E U N I V E R S I T Y

Friday, January 15, 1993
at Madison, WI
—7:00 p.m. (CST)

Sunday, February 14, 1993
at East Lansing, MI
—2:00 p.m. (EST)

Location: East Lansing, MI

Enrollment: 42,886

Division: NCAA-I

Home Arena:

Breslin Events

Center (15,138)

Nickname: Spartans

Colors: Green and White

1991-92 Season Record: 14-14

1992 Big Ten Record/Finish: 13-58-10/Tie-6th

Starters Returning/Lost: 2/3

Letterwinners Returning/Lost: 11/3

Head Coach: Karen Langeland

School Record: 261-185 (16 years)

Career Record: 261-185 (16 years)

Assistants: Leanna Bordner, Sue Guevara, Robin Garrett

Basketball Office: 517-353-8613

Sports Information: Lori Schulze

Office Phone: (517) 355-2271

Home Phone: (517) 351-3695

Press Row: (517) 353-1626

FAX Phone: (517) 353-9636

Top Michigan State Returnees:

Player	Pos.	Ht.	Yr.	Pts.	Reb.
Sheronda Mayo*	C	6-1	Sr.	10.2	6.6
Annette Babers*	F/C	6-3	Jr.	8.2	7.1
Kisha Kelly	F	5-10	So.	7.4	3.4

* Starters

Top Michigan State Newcomers:

Tina Epps	G	5-5	Fr.	Chicago, IL
Zareth Gray	F	6-1	Fr.	Fairfield, CA
Kendra Nelson	C	6-3	Fr.	Standish, MI

S



**Head Coach Karen
Langeland**

Wisconsin vs. Michigan State series record: 9-16

Date	Place	Wis	Opp	Margin
Feb. 6, 1976	Champaign, IL	46	77	-31
Jan. 14, 1978	Madison, WI	63	65	- 2
Jan. 13, 1979	East Lansing, MI	52	57	- 5
Dec. 30, 1980	Madison, WI	62	74	-12
Feb. 27, 1982	East Lansing, MI	60	76	-16
Jan. 14, 1983	Madison, WI	77	59	+18
March 6, 1983	East Lansing, MI	76	70	+ 6
Jan. 13, 1984	East Lansing, MI	67	66	+ 1
March 4, 1984	Madison, WI	88	68	+20
Feb. 1, 1985	East Lansing, MI	64	65	- 1
March 3, 1985	Madison, WI	82	72	+10
Jan. 31, 1986	Madison, WI	55	58	- 3
March 2, 1986	East Lansing, MI	69	82	-13
Jan. 23, 1987	East Lansing, MI	53	77	-24
Feb. 22, 1987	Madison, WI	57	71	-14
Jan. 29, 1988	Madison, WI	58	65	- 7
Feb. 29, 1988	East Lansing, MI	58	68	-10
Jan. 20, 1989	Madison, WI	71	69	+ 2
Feb. 19, 1989	East Lansing, MI	67	71	- 4
Jan. 19, 1990	East Lansing, MI	43	73	-30
Feb. 18, 1990	Madison, WI	55	61	- 6
Jan. 11, 1991	East Lansing, MI	73	89	-16
Feb. 10, 1991	Madison, WI	78	75	+ 3
Jan. 17, 1992	Madison, WI	79	63	+16
Feb. 16, 1992	East Lansing, MI	73	58	+15

UNIVERSITY OF MINNESOTA

Tuesday, January 12, 1993
at Madison, Wisconsin
—7:00 p.m. (CST)

Wednesday, March 10, 1993
at Minneapolis, Minnesota
—7:00 p.m. (CST)

Location: Minneapolis, MN
 Enrollment: 42,000
 Division: NCAA-I
 Home Arena:

Williams Arena (16,426)

Nickname: Golden Gophers

Colors: Maroon and Gold

1991-92 Season Record: 8-19

1992 Big Ten Record/Finish: 3-15/tie 9th

Starters Returning/Lost: 2/3

Letterwinners Returning/Lost: 9/3

Head Coach: Linda Hill-MacDonald

School Record: 14-41 (2 years)

Career Record: 180/171 (12 years)

Assistant: Joan Kelly, Lori Herrmann

Basketball Office: (612) 624-7304

Sports Information: Dianne Boyer

Office Phone: (612) 624-3335

Home Phone: (612) 645-4421

Press Row: (612) 626-1394

FAX Phone: (612) 624-8018



Head Coach Linda Hill-MacDonald

Top Minnesota Returnees:

Player	Pos.	Ht.	Yr.	Pts.	Reb.
Stacy Carver*	F	6-1	Sr.	8.9	4.6
Carol Ann Shudlick*	F	6-0	Jr.	18.3	6.8
Shannon Loeblein*	G	5-9	So.	6.9	2.0

* Starters

Top Minnesota Newcomers:

Kelly McNulty	F	6-1	Fr.	Blaine, MN
Nancy Shudlick	F	5-11	Fr.	Apple Valley, MN
Cheri Stafford	C	6-2	Fr.	Edina, MN

Wisconsin vs. Minnesota series record: 11-16

Date	Place	Wis	Opp	Margin
Dec. 6, 1974	Iowa City, IA	55	45	+10
Feb. 8, 1980	Madison, WI	66	80	-14
Jan. 17, 1981	Madison, WI	68	84	-16
Feb. 13, 1981	Evanston, IL	68	79	-11
March 7, 1981	Minneapolis, MN	56	66	-10
Nov. 21, 1981	Madison, WI	63	72	- 9
Jan. 23, 1982	Minneapolis, MN	60	63	- 3
Jan. 28, 1983	Minneapolis, MN	60	73	-13
Feb. 18, 1983	Madison, WI	71	77	- 6
Jan. 27, 1984	Madison, WI	63	59	+ 4
Feb. 17, 1984	Minneapolis, MN	51	62	-11
Jan. 25, 1985	Madison, WI	58	59	- 1
Feb. 24, 1985	Minneapolis, MN	70	79	- 9
Jan. 24, 1986	Minneapolis, MN	58	75	-17
Feb. 23, 1986	Madison, WI	62	52	+10
Jan. 4, 1987	Madison, WI	81	73	+ 8
March 5, 1987	Minneapolis, WI	45	70	-25
Jan. 10, 1988	Minneapolis, MN	75	67	+ 8
March 9, 1988	Madison, WI	71	73	- 2
Feb. 5, 1989	Madison, WI	78	61	+17
March 3, 1989	Minneapolis, MN	58	83	-25
Feb. 4, 1990	Minneapolis, MN	76	75	+ 1
March 2, 1990	Madison, WI	94	82	+17
Jan. 6, 1991	Madison, WI	102	77	+25
March 7, 1991	Minneapolis, MN	62	76	-14
Feb. 9, 1992	Madison, WI	82	72	+10
March 6, 1992	Minneapolis, MN	83	82	+ 1

NORTHWESTERN UNIVERSITY

Sunday, January 24, 1993
at Evanston, IL
—12:00 p.m.
(CST) – SportsChannel

Friday, February 19, 1993
at Madison, WI
—7:00 p.m. (CST)

Location: Evanston, IL
 Enrollment: 7,230
 Division: NCAA-I
 Home Arena:
 Welsh-Ryan Arena (8,117)
 Nickname: Wildcats
 Colors: Purple and White
 1991-92 Season Record: 17-10
 1992 Big Ten Record/Finish: 10-8/4th
 Starters Returning/Lost: 4/1
 Letterwinners Returning/Lost: 9/1
 Head Coach: Don Perrelli
 School Record: 139-88 (8 years)
 Career Record: 314-159 (16 years)
 Assistants: Marnie Dacko, Mary Ciuk
 Basketball Office: (708) 491-5709
 Sports Information: B. J. Sohn
 Office Phone: (708) 491-7503
 Home Phone: (708) 256-7877
 Press Row: (708) 491-8852
 FAX Phone: (708) 491-8818

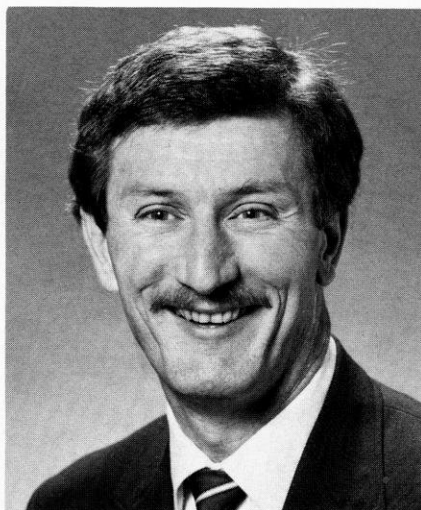

Head Coach Don Perrelli

Top Northwestern Returnees:

Player	Pos.	Ht.	Yr.	Pts.	Reb.
Moir Kennelly	G	5-7	Jr.	10.1	3.9
Maureen Holohan*	G/F	5-11	So.	13.8	4.8
Patricia Babcock*	C/F	6-2	Jr.	13.4	4.8
Donna Groh	F	6-1	Sr.	5.9	3.3
Nancy Kennelly*	G	5-7	Sr.	12.1	5.7
Kellie Cook*	G	5-9	So.	7.8	3.3

* Starters

Top Northwestern Newcomers:

Christina Braden	C/F	6-2	Fr.	Kansas City, MO
Michele Ratay	G	5-11	Fr.	Buffalo Grove, IL

Wisconsin vs. Northwestern series record: 6-22

Date	Place	Wis	Opp	Margin
Jan. 22, 1977	Madison, WI	70	80	-10
Jan. 28, 1978	Evanston, IL	61	67	- 6
Feb. 21, 1979	Madison, WI	62	67	- 5
Jan. 23, 1980	Evanston, IL	52	79	-27
Dec. 13, 1980	Madison, WI	70	77	- 7
Feb. 25, 1981	Madison, WI	75	82	- 7
Feb. 12, 1982	East Lansing, MI	52	62	-10
Feb. 20, 1982	Evanston, IL	66	82	-16
Jan. 21, 1983	Evanston, IL	57	54	+ 3
Feb. 27, 1983	Madison, WI	81	72	+ 9
Jan. 20, 1984	Madison, WI	80	70	+10
Feb. 24, 1984	Evanston, IL	57	54	+ 3
Jan. 6, 1985	Madison, WI	58	76	-18
March 9, 1985	Evanston, IL	89	86 OT	+ 3
Jan. 5, 1986	Evanston, IL	64	68	- 4
March 8, 1986	Madison, WI	72	87	-15
Jan. 30, 1987	Madison, WI	53	72	-19
Feb. 27, 1987	Evanston, IL	50	73	-23
Feb. 5, 1988	Evanston, IL	55	70	-15
March 4, 1988	Madison, WI	57	83	-26
Jan. 13, 1989	Madison, WI	59	62	- 3
Feb. 10, 1989	Evanston, IL	63	66	- 3
Jan. 12, 1990	Evanston, IL	57	72	-15
Feb. 9, 1990	Madison, WI	62	73	- 9
Jan. 18, 1991	Madison, WI	85	86	- 1
Feb. 15, 1991	Evanston, IL	72	93	-21
Jan. 31, 1992	Madison, WI	91	89	+ 2
Feb. 28, 1992	Evanston, IL	80	91	-11

THE OHIO STATE UNIVERSITY

Friday, January 29, 1993
at Madison, WI
—7:00 p.m. (CST)

Friday, February 26, 1993
at Columbus, Ohio
—7:30 p.m. (EST)

Location: Columbus, Ohio
 Enrollment: 54,000
 Division: NCAA-I
 Home Arena:

St. John Arena (13,276)

Nickname: Buckeyes

Colors: Scarlet and Gray

1991-92 Season Record: 15-13

1992 Big Ten Record Finish: 9-9/5th

Starters Returning/Lost: 4/1

Letterwinners Returning/Lost: 9/3

Head Coach: Nancy M. Darsch

School Record: 142-65 (7 years)

Career Record: 142-65 (7 years)

Assistants: Yvette Harris, Melissa McFerrin, Lamar Boutwell

Basketball Office: 614-292-9270

Sports Information: Liz Cook

Office Phone: (614) 292-6861

Home Phone: (614) 237-8907

Press Row: (614) 292-1813

FAX Phone: (614) 292-8547

Top Ohio State Returnees:

Player	Pos.	Ht.	Yr.	Pts.	Reb.
Averill Roberts*	G	5-9	Sr.	19.5	6.0
Nikki Keyton*	F	6-0	Sr.	13.7	5.8
Audrey Burcy*	G	5-5	Sr.	5.7	

* Starters

Top Ohio State Newcomers:

Katie Smith	G	5-10	Fr.	Logan, Ohio
Kelly Fergus	P	6-3	Fr.	Brunswick, Ohio
Lisa Negri	P	6-3	Fr.	Flushing, MI
Adrienne Johnson	G	5-10	Fr.	Louisville, KY
GiGi Jackson	G/F	5-10	Fr.	Columbus, OH



Head Coach Nancy Darsch

Wisconsin vs. Ohio

State series record: 3-21

Date	Place	Wis	Opp	Margin
Feb. 10, 1978	West Lafayette, IN	48	73	-25
March 10, 1978	East Lansing, MI	52	85	-33
March 3, 1980	Terre Haute, IN	68	80	-12
Feb. 4, 1983	Madison, WI	66	84	-18
Feb. 13, 1983	Columbus, OH	61	75	-14
Feb. 3, 1984	Columbus, OH	66	85	-19
Feb. 12, 1984	Madison, WI	79	70	+ 9
Jan. 11, 1985	Madison, WI	53	66	-13
Feb. 10, 1985	Columbus, OH	48	62	-14
Jan. 10, 1986	Columbus, OH	48	81	-33
Feb. 9, 1986	Madison, WI	50	85	-35
Jan. 18, 1987	Madison, WI	49	89	-40
Feb. 13, 1987	Columbus, OH	62	97	-35
Jan. 24, 1988	Columbus, OH	54	84	-30
Feb. 19, 1988	Madison, WI	70	87	-17
Jan. 8, 1989	Columbus, OH	53	84	-31
March 8, 1989	Madison, WI	61	77	-16
Jan. 7, 1990	Madison, WI	64	72	- 8
March 8, 1990	Columbus, OH	57	78	-21
Feb. 3, 1991	Columbus, OH	76	81 OT	- 5
March 1, 1991	Madison, WI	92	77	+15
Jan. 12, 1992	Columbus, OH	90	79	+11
March 11, 1992	Madison, WI	72	78	- 6

PENN STATE UNIVERSITY

Sunday, January 31, 1993
at Madison, WI
--1:30 p.m. (CST)

Sunday, February 28, 1993
at University Park, PA
--2:00 p.m. (EST)

Location: University Park, PA
 Enrollment: 30,500
 Division: NCAA-I
 Home Arena: Rec Hall (6,846)
 Nickname: Lady Lions
 Colors: Blue and white
 1991-92 Season Record: 24-7
 1992 Big Ten Record/Finish: Independent
 1991-92 Season Highlights (Post-Season Results) Earned a bid to NCAA tournament as the only independent team. Defeated DePaul in the second round to advance to the NCAA Midwest Regional. Defeated by Mississippi in the Regional semifinal.
 Starters Returning/Lost: 1/4
 Letterwinners Returning/Lost: 9/4
 Head Coach: Rene Portland
 School Record: 275-96 (12 years)
 Career Record: 362-126 (16 years)
 Assistants: Dan Durkin, Ann Troyan
 Basketball Office: (814) 863-2672
 Sports Information: Mary Jo Haverbeck
 Office Phone: (814) 865-1757
 Home Phone: (814) 237-2951
 Press Row: (814) 863-3516
 FAX Phone: (814) 863-3165



Top Penn State Returnees:

Player	Pos.	Ht.	Yr.	Pts.	Reb.
Katina Mack*	G	5-8	So.	5.1	1.1
Helen Holloway	F	6-0	Jr.	3.3	2.6

Top Penn State Newcomers:

Kim Calhoun	C	6-3	Fr.	Verona, PA
Tina Nicholson	G	5-3	Fr.	Downingtown, PA
Angie Potthoff	F	6-1	Fr.	Erie, PA



Head Coach Rene Portland

Wisconsin vs. Penn State series record: 0-1

Date	Place	Wis	Opp	Margin
Feb. 2, 1992	University Park, PA	75	86	-11



Iowa, Purdue, Wisconsin and Penn State, as an independent, were all selected for the 48-team 1992 NCAA Division I Women's Basketball Championship.

PURDUE UNIVERSITY

Sunday, February 7, 1993
at West Lafayette, IN
—2:30 p.m. (EST)

Sunday, March 7, 1993
at Madison, WI
—12:00 p.m. (CST) -
SportsChannel

Location: West Lafayette, IN
 Enrollment: 36,163
 Division: NCAA-I
 Home Arena:

Mackey Arena (14,123)

Nickname: Boilermakers

Colors: Black and Old Gold

1991-92 Season Record: 23-7

1992 Big Ten Record/Finish: 14-4/2nd

1991-92 Season Highlights (Post-Season Results) Earned first round bye in fourth straight NCAA Tournament; defeated Northern Illinois 98-62 in NCAA Mideast Regional second round; lost to Maryland 64-58 in semifinal.

Starters Returning/Lost: 2/3

Letterwinners Returning/Lost: 9/4

Head Coach: Lin Dunn

School Record: 117-33 (5 years)

Career Record: 358-222 (21 years)

Assistants: Tom Collen, Pam Means

Basketball Office: (317) 494-5853

Sports Information: Tom Schott

Office Phone: (317) 494-3200

Home Phone: (317) 463-5802

Press Row: (317) 494-6364

FAX Phone: (317) 494-5447

Top Purdue Returnees:

Player	Pos.	Ht.	Yr.	Pts.	Reb.
Tina Eddie	F	6-1	Sr.	10.1	6.2
Sonja Swopes	G	5-9	So.	6.3	1.7
Kay Tucker*	G	6-0	Sr.	6.0	3.7
Cindy Lamping	G/F	5-10	So.	5.7	2.8
Staci Carney*	* G	5-6	Sr.	5.0	2.5

* Starters

Top Purdue Newcomers:

Melina Griffin	G	6-0	Fr.	Anderson, IN
Tonya Kirk	G/F	6-2	Fr.	Cincinnati, OH
Stacey Lovelace	C	6-4	Fr.	Detroit, MI
Schenita Stewart	G	5-7	Fr.	Evanston, IL
Michelle Terry	G	6-2	Fr.	Springfield, OH



Head Coach Lin Dunn

Wisconsin vs. Purdue series record: 9-17

Date	Place	Wis	Opp	Margin
Dec. 3, 1976	West Lafayette, IN	40	53	-13
Feb. 11, 1977	West Lafayette, IN	60	62	-2
Jan. 20, 1978	Carbondale, IL	65	79	-14
Jan. 20, 1979	Madison, WI	82	75 OT	+7
Feb. 15, 1980	West Lafayette, IN	66	57	+9
Feb. 6, 1981	Madison, WI	61	57	+4
Jan. 7, 1983	West Lafayette, IN	58	55	+3
March 12, 1983	Madison, WI	92	82	+10
Jan. 6, 1984	Madison, WI	92	62	+30
March 10, 1984	West Lafayette, IN	75	65	+10
Jan. 20, 1985	West Lafayette, IN	61	67	-6
Feb. 15, 1985	Madison, WI	65	73	-8
Jan. 19, 1986	Madison, WI	57	72	-15
Feb. 14, 1986	West Lafayette, IN	57	79	-22
Jan. 11, 1987	West Lafayette, IN	62	70	-8
Feb. 6, 1987	Madison, WI	49	85	-36
Jan. 17, 1988	Madison, WI	62	80	-18
Feb. 12, 1988	West Lafayette, IN	55	67	-12
Jan. 15, 1989	West Lafayette, IN	56	69	-13
Feb. 27, 1989	Madison, WI	81	67	+14
Jan. 28, 1990	Madison, WI	72	92	-20
Feb. 23, 1990	West Lafayette, IN	63	81	-18
Jan. 27, 1991	Madison, WI	87	97	-10
Feb. 22, 1991	West Lafayette, IN	53	93	-40
Jan. 26, 1992	West Lafayette, IN	56	82	-26
Feb. 21, 1992	Madison, WI	80	69	+11

Non-Conference Opponents

UW-GREEN BAY

Tuesday, December 1, 1992
at Madison, WI—7:00 p.m. CST

Location: Green Bay, WI
Enrollment: 5,000
Division: NCAA I
Home Arena:
Phoenix Sports Center (2,000)
Nickname: Phoenix
Colors: Red, green and white
Conference: Mid-Continent
1991-92 Season Record: 24-7
1991-92 Conference Record/Finish: 12-0/First
Starters Returning/Lost: 2/3
Letterwinners Returning/Lost: 7/5
Head Coach: Carol Hammerle
School Record: 341-167 (19 years)
Career Record: 341-167 (19 years)
Assistant Coaches: Holly Huso, Sue Bodilly
Basketball Office: (414) 465-2145
Sports Information: Sue Bodilly
Office Phone: (414) 465-2145
Home Phone: (414) 499-8956
FAX Phone: (414) 465-2357



Wisconsin vs. UW-Green Bay series record: 7-3

Date	Place	Wis	Opp	Margin
Jan. 11, 1975	Madison, WI	45	38	+ 7
Jan. 24, 1976	Madison, WI	50	29	+21
Feb. 9, 1976	Green Bay, WI	47	39	+ 8
Feb. 23, 1977	Green Bay, WI	81	37	+44
Feb. 23, 1982	Madison, WI	66	53	+13
Dec. 8, 1982	Green Bay, WI	69	55	+14
Dec. 9, 1987	Madison, WI	60	61	- 1
Dec. 7, 1988	Green Bay, WI	62	58 OT	+ 4
Dec. 5, 1989	Madison, WI	58	60	- 2
Dec. 4, 1990	Green Bay, WI	75	91	-16

Top UW-Green Bay Returnees:

Player	Pos.	Ht.	Yr.	Pts.	Reb.
Dawn Schirmacher	G/F	6-1	Sr.	9.6	4.6
Kim Wood	C	6-3	Jr.	8.8	5.9
Christi Burden	G	5-11	Jr.	Redshirt	
Sue Geiser	F	5-10	Jr.	4.6	2.1

CHICAGO STATE UNIVERSITY

Tuesday, December 8, 1992
at Madison, WI—5:30 p.m. CST

Location: Chicago, IL
Enrollment: 7,500
Division: NCAA I
Home Arena:
CSU Phy. Ed. Building
Nickname: Cougars
Colors: Green and White
Conference: Independent
1991-92 Season Record: 5-23
1992 Conference Record/
Finish: NA
Starters Returning/Lost: 5/0
Letterwinners Returning/Lost: 9/1
Head Coach: Mike Clark
School Record: 11-45 (2 years)



Career Record: 11-45 (2 years)
Basketball Office: (312) 995-2289
Sports Information: Lisette Allison-Moore
Office Phone: (312) 995-2217
FAX Phone: (312) 995-3656

Wisconsin vs. Chicago State series record: 5-0

Date	Place	Wis	Opp	Margin
Nov. 29, 1980	Des Moines, IA	95	35	+60
Feb. 7, 1981	Madison, WI	91	41	+50
Jan. 3, 1989	Madison, WI	65	45	+20
Jan. 2, 1990	Madison, WI	96	63	+33
Jan. 22, 1991	Madison, WI	90	66	+24

Top Chicago State Returnees:

Player	Pos.	Ht.	Yr.	Pts.	Reb.
Letrice Robinson	C	6-1	Sr.	6.3	10.3
Debbie Scott	F	6-0	Sr.	13.4	7.0

MEMPHIS STATE TOURNAMENT

Fri.-Sat., December 11-12, 1992
at Memphis, TN—6 & 8 p.m. CST

Friday—Wisconsin vs. Oklahoma State, 6:00 p.m.

Friday—Memphis State vs. Tennessee-Martin, 8:00 p.m.

Saturday—Consolation 6:00 p.m., Championship 8:00 p.m.

OKLAHOMA STATE UNIVERSITY

Location: Stillwater, OK
Enrollment: 18,500
Division: NCAA I
Home Arena:

Gallagher-Iba Arena (6,381)
Nickname: Cowgirls
Colors: Orange and Black
Conference: Big Eight
1991-92 Season Record: 11-17
1991-92 Conference Record/
Finish: 6-8/6th

Starters Returning/Lost: 2/3
Letterwinners Returning/Lost: 8/4

Head Coach: Dick Halterman

School Record: 159-109 (9 years)
Career Record: 303-130 (14 years)

Assistant Coaches: Jack Easley, Rae Rippetoe

Sports Information: Steve Buzzard

Office Phone: (405) 744-5749

Home Phone: TBA

Fax Phone: (405) 744-7754

Wisconsin vs. Oklahoma State series record: First meeting

Top Oklahoma State Returnees:

Player	Pos.	Ht.	Yr.	Pts.	Reb.
Lisa McGill	C	5-11	Sr.	16.5	11.1
Leslie Day	G	5-4	So.	7.1	1.7
Kim Mahn	G	5-9	Sr.	6.0	1.5



UNIVERSITY OF TENNESSEE-MARTIN

Location: Martin, TN

Enrollment: 5,494

Division: NCAA I

Home Arena:

Lady Pacer Arena (3,000)

Nickname: Lady Pacers

Colors: Royal blue, orange and white

Conference: Ohio Valley

1991-92 Season Record: 14-13

1991-92 Conference Record/

Finish: Division II Independent

Starters Returning/Lost: 4/1

Letterwinners Returning/Lost: 6/1

Head Coach: Sharman Coley

School Record: 36-44 (3 years)

Career Record: 36-44 (3 years)

Assistant Coaches: Maurice Stafford, Mellanie Surratt

Basketball Office: (901) 587-7680

Sports Information: Lee Wilmot

Office Phone: (901) 587-7630

Home Phone: (901) 587-9811

Press Row: (901) 587-7694

FAX Phone: (901) 587-7624



Wisconsin vs. Tennessee-Martin series record: First Meeting

Top Tennessee-Martin Returnees:

Player	Pos.	Ht.	Yr.	Pts.	Reb.
Tara Tansil	G	5-6	So.	15.2	7.0
Kellie McElhiney	G	5-6	Jr.	15.7	3.8
Katina Jones	F	5-8	So.	8.2	5.1
Tawana Johnson	F/G	5-10	Jr.	10.0	8.7
Gina Warren	G	5-4	Jr.	12.4	4.0

MEMPHIS STATE UNIVERSITY

Location: Memphis, TN

Enrollment: 21,500

Division: NCAA I

Home Arena:

MSU Fieldhouse

Nickname: Lady Tigers

Colors: Blue and gray

Conference: Great Midwest

1991-92 Season Record: 12-17

1991-92 Conference Record/

Finish: 4-6/4th

Starters Returning/Lost: 3/2

Letterwinners Returning/Lost: 7/4

Head Coach: Joye Lee-McNelis

School Record: 12-17 (1 year)

Career Record: 12-17 (1 year)

Assistant Coach: Angela Scott

Basketball Office: (901) 678-2315

Sports Information: Sherilyn Fiveash

Office Phone: (901) 678-2337

FAX Phone: (901) 678-4134



Wisconsin vs. Memphis State series record: 0-1

Date	Place	Wis	Opp	Margin
Jan. 5, 1980	Memphis, TN	70	77	-7

Top Memphis State Returnees:

Player	Pos.	Ht.	Yr.	Pts.	Reb.
LaShanya Garner	F	5-11	Jr.	9.1	4.5
Karen McGee	F	5-8	Sr.	8.9	3.9

UW-MILWAUKEE

Tuesday, December 15, 1992

at Madison, WI-7:00 p.m. CST

Location: Milwaukee, WI

Enrollment: 25,380

Division: NCAA I

Home Arena:

Klotsche Center (4,000)

Nickname: Panthers

Colors: Black and Gold

Conference: Independent

1991-92 Season Record: 17-11

1991-92 Conference Record/

Finish: NA

Starters Returning/Lost: 4/1

Letterwinners Returning/Lost: 9/2

Head Coach: M.A. Kelling

School Record: 255-146 (14 years)

Career Record: 274-165 (16 years)

Assistant Coach: Jenny Sell

Basketball Office: (414) 229-5150

Sports Information: Janet Watson

Office Phone: (414) 229-4563

FAX Phone: (414) 229-6759



Wisconsin vs. UW-Milwaukee series record: 7-0

Date	Place	Wis	Opp	Margin
Jan. 28, 1975	Madison, WI	75	55	+20
Feb. 5, 1977	Madison, WI	87	55	+32
Feb. 16, 1978	Milwaukee, WI	78	35	+43
Dec. 13, 1978	Madison, WI	115	50	+65
Mar. 1, 1979	Milwaukee, WI	83	39	+44
Dec. 1, 1990	Madison, WI	99	76	+23
Dec. 10, 1991	Madison, WI	90	68	+22

Top UW-Milwaukee Returnees:

Player	Pos.	Ht.	Yr.	[Pts.	Reb.
Pam Bartnik	G	5-9	Jr.	7.2	3.9
Niki Flack	C	6-1	Sr.	8.9	5.4
Laurie Krajnik	G	5-8	Sr.	9.1	4.0

WAKE FOREST UNIVERSITY

Monday, December 28, 1992

at Madison, WI-7:00 p.m. CST

Location: Winston-Salem, N.C.

Enrollment: 3,500

Division: NCAA I

Home Arena:

Reynolds Gymnasium (2000)

Nickname: Demon Deacons

Colors: Old Gold and Black

Conference: Atlantic Coast

1991-92 Season Record: 10-18

1991-92 Conference Record/

Finish: 1-15/9th

Starters Returning/Lost: 5/0

Letterwinners Returning/Lost: 8/0

Head Coaches: Karen Freeman

School Record: First season

Career Record: First season

Assistant Coach: Shelley Patterson, Gretchen Browne

Basketball Office: (919) 759-5763

Sports Information: Julie McClung

Office Phone: (919) 759-5640



Home Phone: (919) 723-0610
FAX Phone: (919) 759-5140

Wisconsin vs. Wake Forest series record: First Meeting

Top Wake Forest Returnees:

Player	Pos.	Ht.	Yr.	Pts.	Reb.
Nicole Levesque	G	5-4	Jr.	17.3	4.6
Laura Coakley	F/C	6-1	So.	14.1	7.5
Vicki Inman	G	5-7	So.	9.5	2.8
B.J. Thames	G	5-7	Sr.	5.3	3.7
Karen Washington	F	6-0	Sr.	4.1	3.0

SOUTHERN ILLINOIS UNIVERSITY

Wednesday, December 30, 1992
at Carbondale, IL—7:00 p.m. CST

Location: Carbondale, IL
Enrollment: 24,000
Division: NCAA I
Home Arena: SIU Arena (10,014)
Nickname: Salukis
Colors: Maroon and White
Conference: Gateway
1991-92 Season Record: 23-8
1991-92 Conference Record/
Finish: 16-4/2nd
1991-92 Post-Season Highlights:
Received fourth NCAA bid since
1986 and upset 24th ranked
Colorado in first round before losing
to Mississippi



Starters Returning/Lost: 4/1
Letterwinners Returning/Lost: 8/4
Head Coach: Cindy Scott
School Record: 293-142 (15 years)
Career Record: 293-142 (15 years)
Assistant Coaches: Julie Beck, Kristin Becker, Bridget Bonds
Sports Information: Mitch Parkinson
Office Phone: (618) 453-5470
Home Phone: (618) 457-7410
Press Row: (618) 453-7600
FAX Phone: (618) 536-2152

Wisconsin vs. Southern Illinois series record: 1-1

Date	Place	Wis	Opp	Margin
Mar. 11, 1978	Carbondale, IL	65	64	+1
Dec. 7, 1991	Carbondale, IL	69	70	-1

Top Southern Illinois Returnees:

Player	Pos.	Ht.	Yr.	Pts.	Reb.
Kelly Firth	C	6-1	Sr.	12.5	9.7
Angie Rougeau	G	5-10	Sr.	12.1	6.1
Anita Scott	G	5-6	Sr.	13.7	3.5

UNIVERSITY OF SANTA CLARA

Saturday, January 2, 1992
Santa Clara, CA—7:30 p.m. PST

Location: Santa Clara, CA
Enrollment: 7,100
Division: NCAA I
Home Arena:
Toso Pavilion (5,000)

Nickname: Broncos
Colors: Bronco red, white
and gold
Conference: West Coast
Conference
Starters Returning/Lost: 3/2
Letterwinners Returning/
Lost: 7/4
1991-92 Season Record: 21-10
1991-92 Conference Record/
Finish: 10-4/First (tie)
Head Coach: Caren Horstmeyer
School Record: 65-51 (4 years)
Career Record: 65-51 (4 years)
Assistants: Charli Turner, Jennifer Young
Basketball Office: (408) 554-4567
Sports Information: Lee Klusky
Office Phone: (408) 554-4661
Home Phone: (510) 797-9055
Press Row: (408) 554-4655
FAX Phone: (408) 554-6942



Wisconsin vs. Santa Clara series record: First meeting

Top Santa Clara Returnees:

Player	Pos.	Ht.	Yr.	Pts.	Reb.
Melissa King	G	5-7	Sr.	20.6	4.9
Christine Silvernail	F	6-1	Jr.	9.4	4.0
Dana Kernan	G/F	5-10	Sr.	5.4	3.5

UNIVERSITY OF SAN FRANCISCO

Monday, January 4, 1992
at San Francisco, CA—
7:00 p.m. PST

Location: San Francisco, CA
Enrollment: 6850
Division: NCAA I
Home Arena:
Memorial Gymnasium
Nickname: Lady Dons
Colors: Green and gold
Conference: West Coast
1991-92 Season Record: 19-10
1991-92 Conference Record/
Finish: 10-4/Tie-1st
Starters Returning/Lost: 2/3
Letterwinners Returning/Lost: 9/3
Co-Head Coaches: Bill Nepfel, Mary Hile-Nepfel
School Record: 68-69 (4 years)
Career Record: Bill - 121-104 (8 years); Mary - 68-69 (4 years)
Assistant Coaches:
Basketball Office: (415) 666-2931
Sports Information: Peter LaFleur
Office Phone: (415) 666-6161
Home Phone: (415) 666-5012
FAX Phone: (415) 666-2929



Wisconsin vs. San Francisco series record: First meeting

Top San Francisco Returnees:

Player	Pos.	Ht.	Yr.	Pts.	Reb.
Tami Adkins	G	5-8	Sr.	10.5	4.5
Amy Touli	G	5-7	Sr.	11.5	4.0
Wendy Jo Phelps	F	6-0	Sr.	6.2	4.3

The Wisconsin Experience

"I have made it no secret that I intend to be the University's biggest cheerleader. I consider our athletic and recreational programs an integral part of campus life, because I consider sports an integral part of all our lives—particularly the lives of young people."

Donna E. Shalala
Chancellor
University of Wisconsin–Madison

A World-Class University

The University of Wisconsin–Madison, one of the world's leading institutions of higher education, is dedicated to the support of academic freedom.

Established in 1848, the first class of 17 students assembled February 5, 1849. Today, the UW–Madison ranks as the nation's fourth largest university with 43,695 students, 11 schools and colleges, 133 academic departments, 14,000 employees, over 5 million volumes in 28 libraries, and a \$1 billion budget. The University's national ranking of fifth in research and development expenditures supports its reputation as a world-class research institution.

Wisconsin has ranked among the top universities in the United States in every scholarly reputational study since 1910. In what may be the most extensive survey done on graduate level education—the five-volume *Assessment of Research-Doctorate Programs in the United States*—Wisconsin finished eighth in the nation, tied with Michigan and UCLA.

More than 4,100 courses and 12,600 sections are offered at UW–Madison. Majors are available in 151 bachelor's, 191 master's, and 123 doctor's and pro-

fessional degree programs.

Some of the UW's departments ranked among the top ten nationally in recent years include sociology, mathematics, chemical engineering, economics, political science, zoology, geography, statistics, history, plant pathology, molecular biology, biochemistry, Spanish, and German.

Much of the University's international academic reputation stems from the quality of its faculty. UW–Madison faculty or alumni have been awarded 11 Nobel Prizes, with Professor Howard Temin receiving the most recent prize in 1975 for his study of retroviruses.

The UW's Center for Health Sciences is one of the Midwest's leading centers for patient care, research and public service, and education of physicians and other health professionals. It includes the professional schools of medicine, nursing, and pharmacy; UW Hospital and Clinics; the State Laboratory of Hygiene; UW Health Service; and the Wisconsin Clinical Cancer Center—one of 21 designated cancer centers in the country.

The Elvehjem Museum of Art, the second largest art museum in the state, houses the University's collection of more than 10,000 paintings, prints, drawings, sculpture, and decorative arts dating from 2300 B.C., and maintains an active schedule of temporary exhibits.



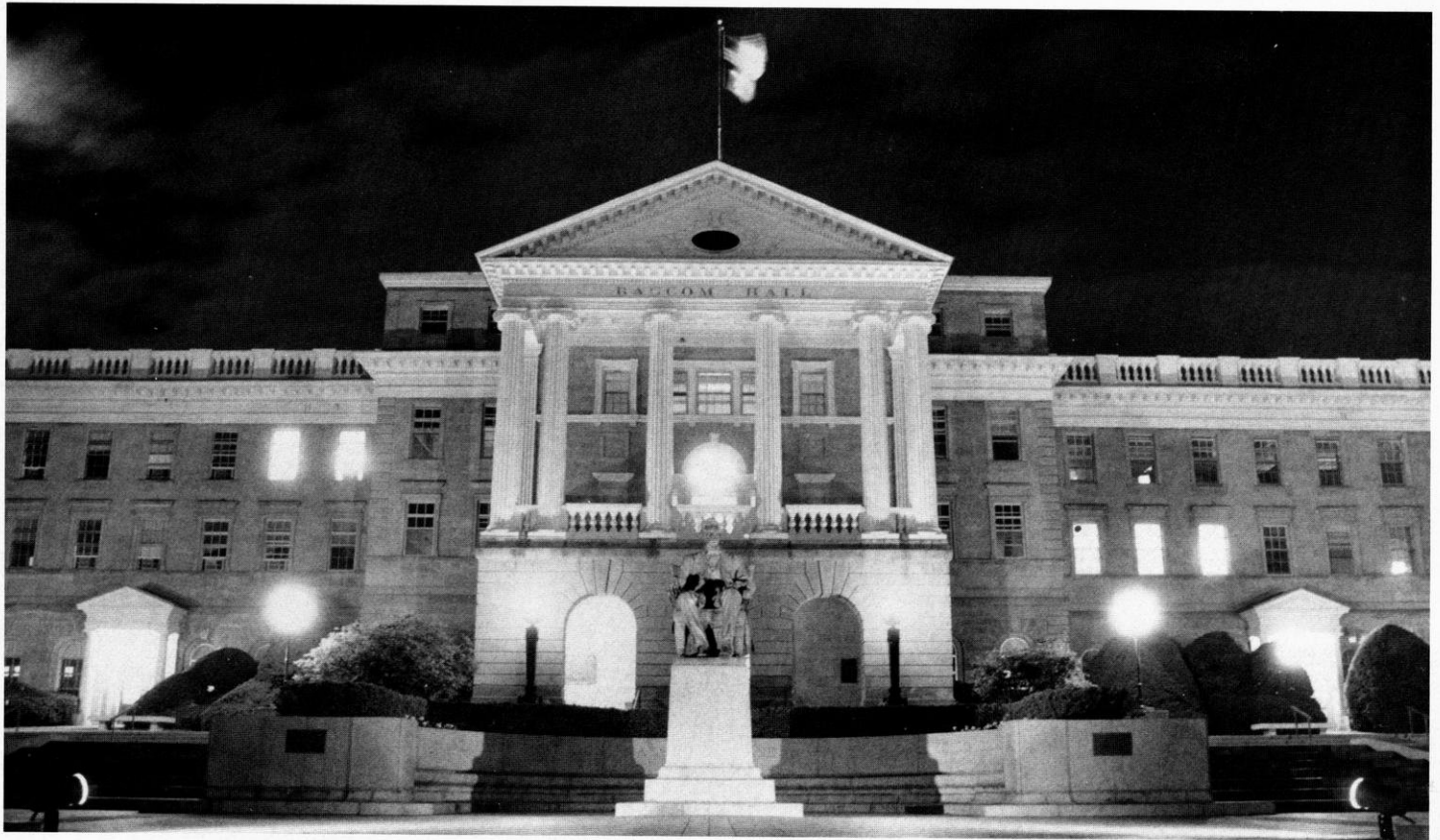

A Scenic Campus

Located between Lakes Mendota and Monona, amid rolling hills and wooded areas, Madison is one of the nation's most beautiful campuses.

The city was designed so the University and state would be linked, signifying the interrelated nature of the academic and political life of Wisconsin.

Two major films, including the 1986 summer hit *Back To School* starring Rodney Dangerfield, have been shot on the picturesque UW campus.

Tree-lined Bascom Hill, which features a bronze statue of Abraham Lincoln, is one of the University's most famous landmarks. Others include North Hall (the first building on campus), Van Hise (the UW's tallest building at 19 stories), Library Mall, with its clock tower and fountain, and Picnic Point, a 129-acre peninsula complete with hiking and biking trails—one of the most romantic spots on campus.

A favorite area for UW students to congregate is the Memorial Union and its lakeside terrace. Here students can study or socialize against a backdrop of sailboats, canoes, sailboards, kayaks and swimmers, while enjoying the sunshine and cool breezes from Lake Mendota.

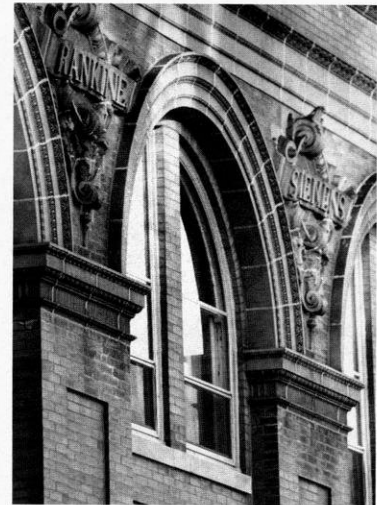

The Student Body

Over 43,000 students populate the 900-acre UW campus, including more than 9,500 graduate students in numerous fields.

Although a UW Board of Regents policy limits undergraduate enrollment from outside the state to 25 percent, the University still maintains one of the nation's most diverse student bodies.

Students hail from every county in the state and every state in the nation, as well as from approximately 125 foreign countries. UW-Madison ranks fourth in the nation for total foreign student enrollment.

A greater effort is also being made to recruit and retain minority students. In 1990, African-Americans, Hispanics, Native Americans and other minority

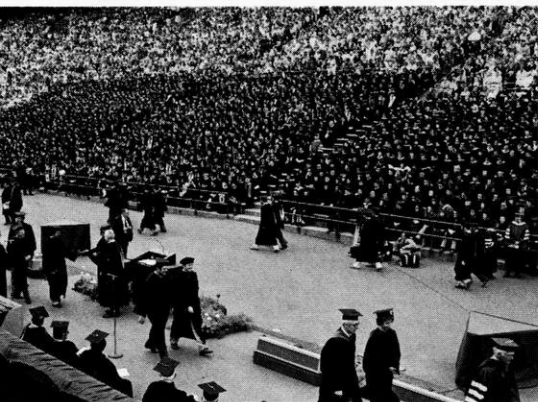

groups accounted for 6.86 percent of the student body, an increase from 5 percent ten years ago.

The University's diversity is also evident in the more than 500 student groups. Organizations ranging from political action groups and student newspapers to recreational clubs, fraternities and sororities allow students to extend their collegiate life beyond the classroom. Film societies show 400 titles a year, and the intramural recreation program services some 35,000 students and staff at five indoor recreational facilities every month.

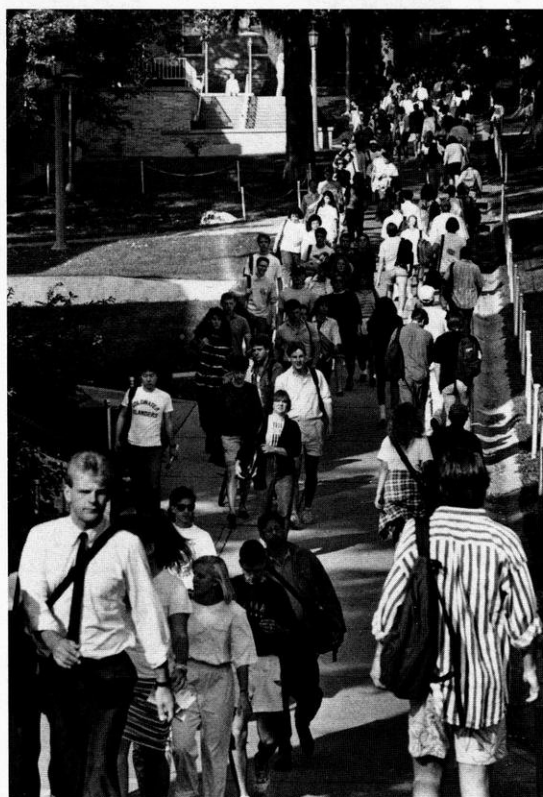
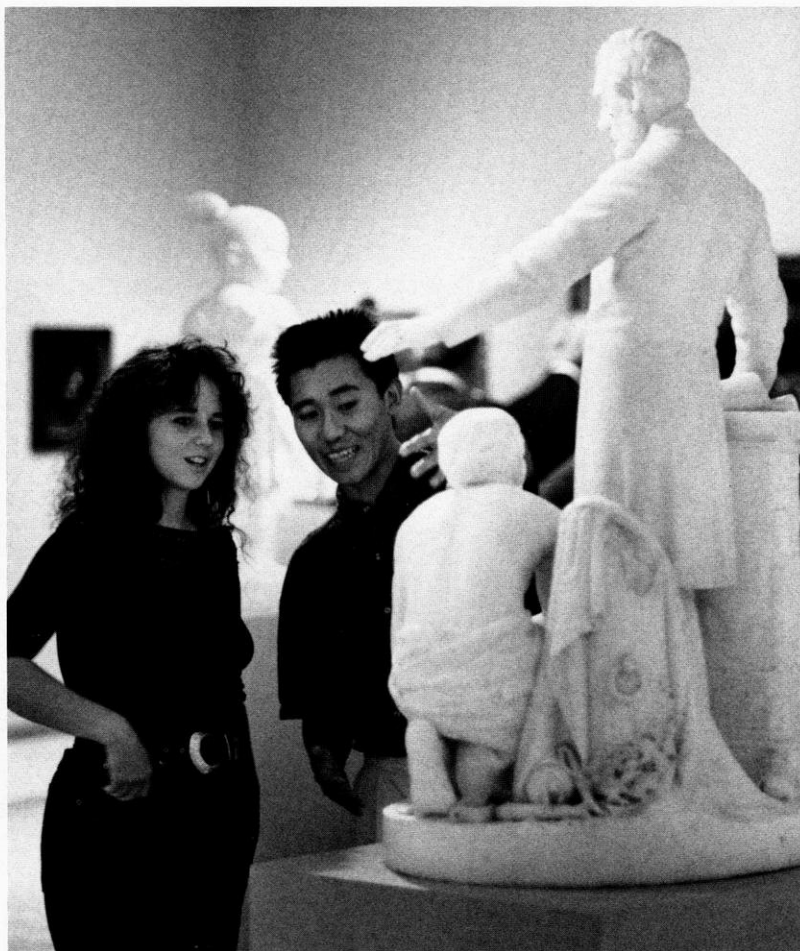

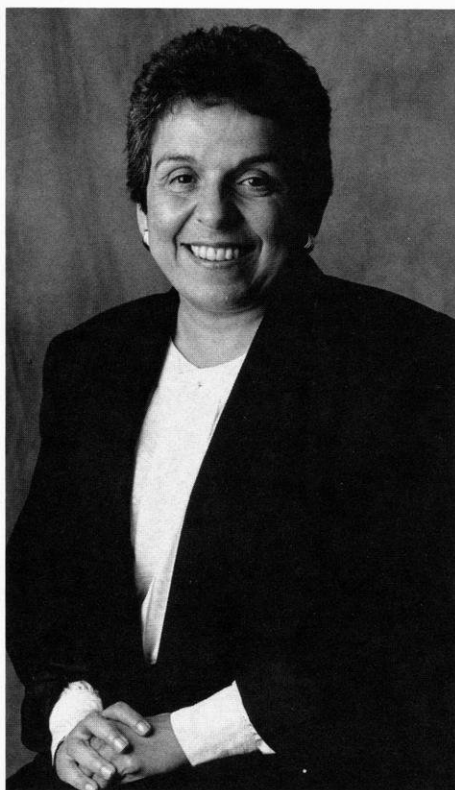

The Chancellor

Dr. Donna E. Shalala is the first woman to ever lead the UW-Madison. She assumed her position as Chancellor and Professor of Political Science and Educational Policy Studies in January 1988.

One of Shalala's major goals has been rededicating the institution to the "Wisconsin Idea"—confirming a commitment to public service and social welfare, as well as an awareness that the borders of the University extend to the borders of the state and beyond.

Dedication to public service has been a trademark of Shalala's career. She spent two years in the Peace Corps, teaching English and working in community development. While a professor at Columbia University, Shalala served as a Director and Treasurer of the Municipal Assistance Corporation for the City of New York, the agency set up to help solve New York City's fiscal crisis.

Shalala earned her bachelor's degree from Western College for Women in Oxford, Ohio, in 1962, and her doctoral degree from Syracuse University in 1970. She has received 14 honorary degrees, and has been elected to the National Academy of Education and National Academy of Public Administration.

Athletics at the UW

The University of Wisconsin-Madison offers its students one of the most diversified and complete intercollegiate athletic programs in the country.

A member of the prestigious Big Ten Conference, Wisconsin offers its student-athletes the best in education, opportunities, coaching and on-field competition at the NCAA Division I level.

Competition in men's sports includes football, basketball, ice hockey, track and field, soccer, swimming and diving, tennis, crew (rowing), wrestling, cross country, and golf. Women's sports include basketball, track and field, cross country, volleyball, tennis, soccer, swimming and diving, crew, and golf.

Wisconsin athletics—a tradition of excellence, synonymous with success.

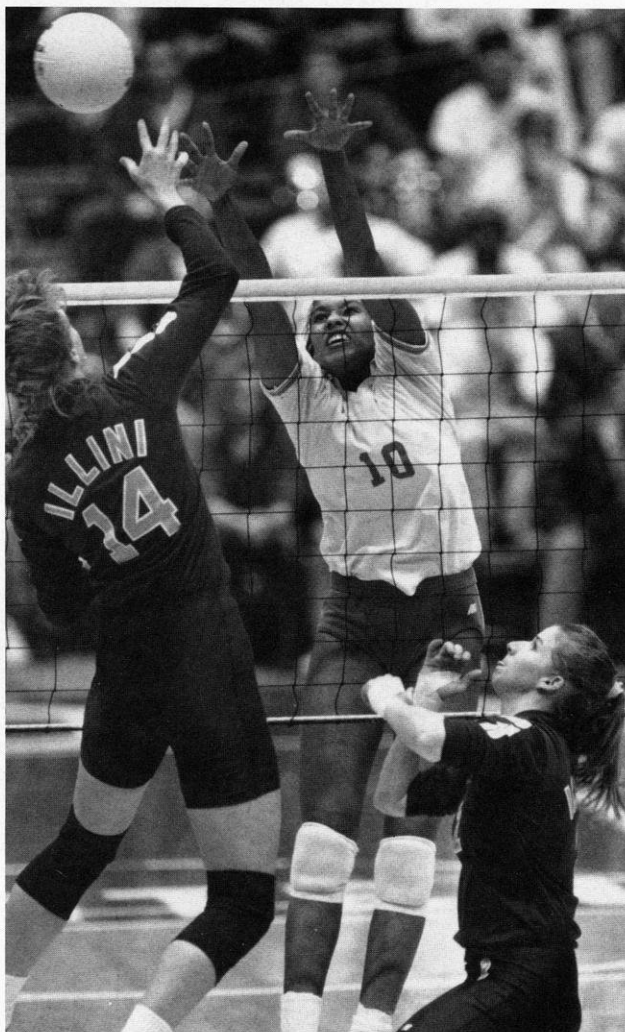
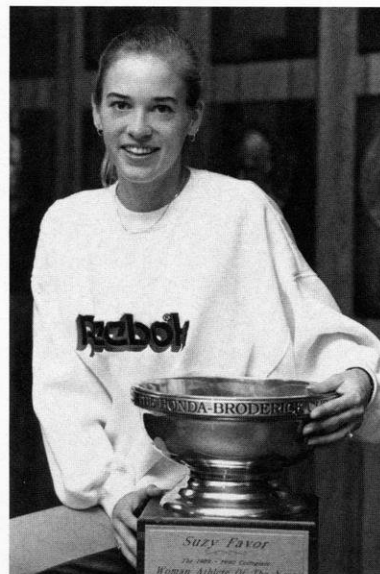

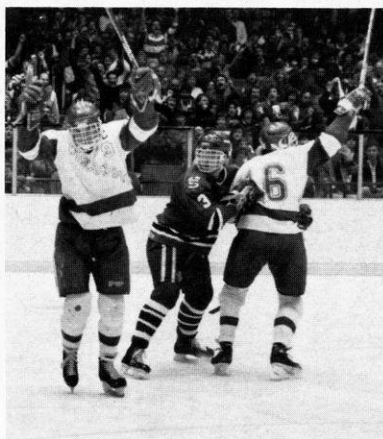

Athletic Director Pat Richter

Pat Richter, the guiding force behind University of Wisconsin Athletics, is no stranger to the sports or business worlds.

A former UW student-athlete, professional football player, successful businessman, and family man, Pat Richter was the perfect choice to become Wisconsin's new athletic leader in December of 1989.

He was an all-America end for Wisconsin's 1963 Rose Bowl football team, enjoyed a long and distinguished career as a standout with the National Football League's Washington Redskins, and was most recently a vice president of personnel for Oscar Mayer & Co. in Madison.

Richter has essential experience as a student, an athlete and an administrator. He is committed to excellence in the classroom as well as on the playing field. He is committed to Wisconsin, and to providing UW student-athletes with an experience they'll cherish the rest of their lives.

The Community

Madison is the home of the University of Wisconsin and the state capital, and is also considered one of the Midwest's most vibrant communities.

With a diverse population of 191,000, the Madison community offers an endearing quality of life for full-time residents and students. It offers the "big city" spheres of politics, arts and entertainment, as well as the attributes of a small town. It is a family-, action-oriented community that promotes participation in government, education, the arts, sports, and recreational activities.

The May 1989 issue of *Outside* magazine rated Madison as one of the top 15 "great sports towns" in the country, based on quantity and quality of outdoor activities, the surrounding environment, and the participation of its population in various sports and recreation.

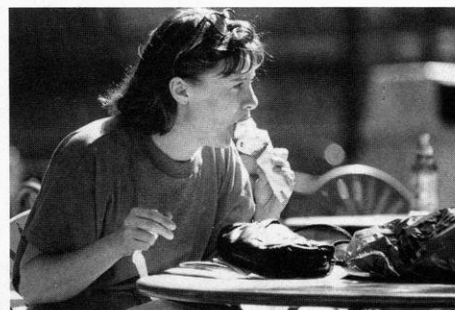
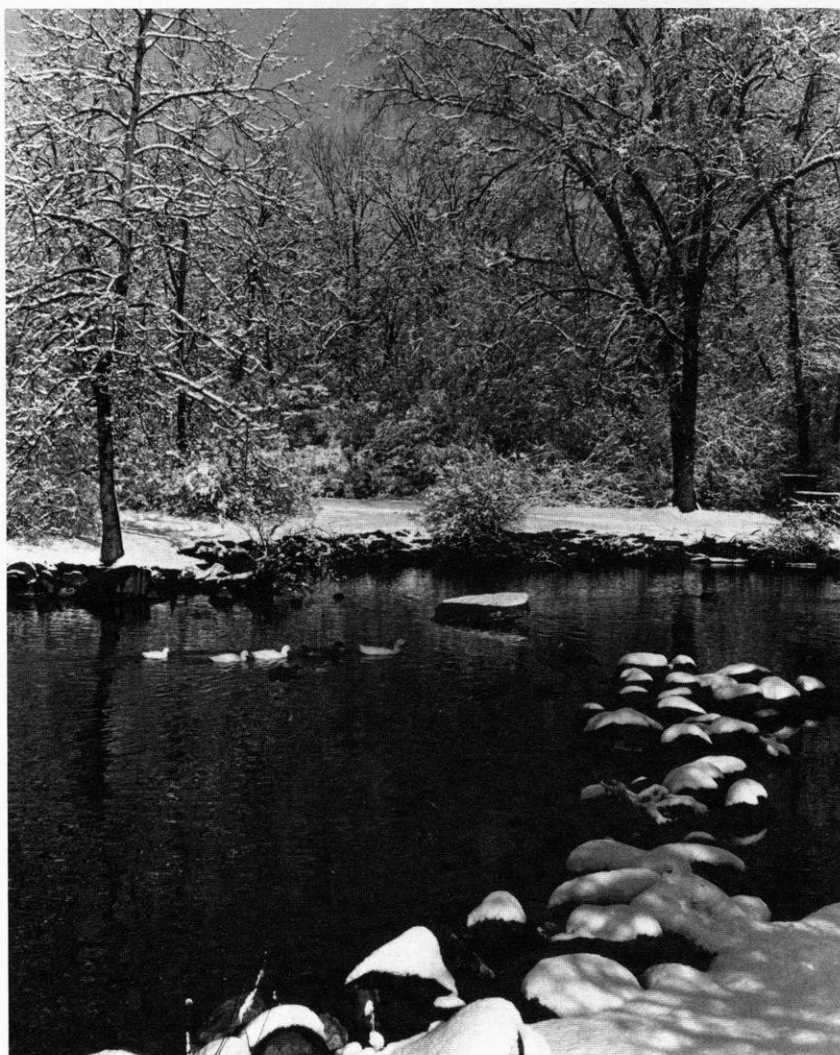

Where Wisconsin Ranks

Since 1910, the University of Wisconsin has ranked on the top ten lists in every objective national faculty reputational survey. The quality of Wisconsin's undergraduate, graduate and research programs is recognized worldwide.

One recent survey rated 49 undergraduate programs at the UW-Madison among the top ten in the nation. The university has also ranked third for the last several years in research funding among the nation's universities.

In data taken from the 1983 *Assessment of Research-Doctorate Programs in the United States*, Wisconsin tied for eighth in reputation for scholarly quality and second on the basis of faculty publications.

Academic, financial, and other rankings are summarized below to offer a flavor of the quality at the University of Wisconsin-Madison.

Funding

■ **Federal Grants:** UW-Madison ranked 13th nationally in 1988, receiving 1.7% of the federal budget for university research.

■ **Research and Development Funds:** UW-Madison ranked fifth in the country for research and development expenditures in 1989, with almost \$286 million, according to the National Science Foundation.

■ **Tuition:** Over the last ten years, tuition for resident undergraduates at the UW-Madison has been consistently lower than the average for public Big Ten schools. The UW-Madison has the second-lowest resident undergraduate tuition, behind the University of Iowa, and the third-lowest nonresident undergraduate tuition of the public Big Ten institutions.

■ **Voluntary Support:** UW-Madison ranked eighth in the nation, and first among public institutions in 1988-89 by receiving \$102 million in private support.

■ **Wisconsin Money Appropriated for Higher Education:** Wisconsin ranked 21st in 1988-89 in the amount of state tax support appropriated for higher education per state resident.



Research and Programs

■ **Research Activity Index:** In 1986, the UW-Madison ranked second in a new multidimensional study that evaluated research activity at U.S. universities.

■ **Doctoral Degrees:** Between the school's founding and 1990, the University of Wisconsin-Madison awarded 27,584 Ph.D.s. Few institutions in the world can match this record.

Departmental Academic Rankings

■ **Business:** The School of Business ranks fifth in the nation in research productivity. The faculty's scholarly output ranks first among business schools at public institutions.

■ **Education:** The School of Education is the nation's best according to a survey by the University of Illinois released in 1990. The UW's educational administration and educational policy studies rank second.

■ **Forestry:** In 1986, the UW's forestry department was named top research department in the country by the USDA.

■ Journalism and Mass

Communication: The faculty at the School of Journalism and Mass Communication was rated first in the nation in research productivity in 1988 by *Journalism Quarterly*.

■ **Plant Pathology:** In 1986, the UW's Plant Pathology department tied for a first place ranking with the University of California-Davis.

■ **Libraries:** The UW-Madison has the 13th largest university library system in the United States, with 5 million books in 28 locations across campus.

■ **Graduates:** According to a 1987 *Wall Street Journal* survey, UW-Madison produced the third highest percentage of CEOs at Fortune 500 industrial companies and at 350 Fortune 500 service companies.



Prominent Living UW-Madison Alumni

Arts

□ **Mason Adams**, 1940, '41, Emmy Award-winning TV actor ("Lou Grant"); □ **Don Ameche**, 1931, longtime star of movies and stage ("Cocoon"); □ **Jerry Bock**, 1948, co-composer ("Fiddler on the Roof,"); □ **Lynne V. Cheney**, 1970, chairperson, National Endowment for the Humanities, Washington, DC; □ **Joan Cusack**, 1985, actress, Academy-Award nominee ("Working Girl"); □ **Lee Hoiby**, 1947, composer; □ **Thomas L. Miller**, 1969, TV writer-producer of "Happy Days," "Laverne and Shirley," "Bosom Buddies," "Perfect Strangers," and others; □ **Joyce Carol Oates**, 1961, novelist; □ **Robert Shaw**, 1939, scriptwriter from early radio soaps through TV's "Dallas"; □ **Ben Sidran**, 1967, jazz pianist; □ **Peter Straub**, 1965, author, best-selling adventure novels ("Koko"); □ **Daniel J. Travanti**, 1963, Emmy Award-winning actor ("Hill Street Blues"); □ **Eudora Welty**, 1929, Pulitzer Prize-winning novelist; □ **David** (1970) and □ **Jerry Zucker** (1972), movie producers ("Airplane," "Naked Gun," "Ruthless People," etc.).

Business

□ **Robert L. Cattoi**, 1950, senior VP, Rockwell International, Dallas, TX; □ **Paul J. Collins**, 1958, VP, Citibank for Europe, London; □ **Susan A. Davis**, 1968, CEO, The Susan Davis (PR) Companies, Washington, DC; □ **Norman Dean**, 1966, president, Hills Bros. Coffee, San Francisco, CA; □ **Robert Froehlke**, 1949, CEO, IDS Mutual Fund Group, Minneapolis, MN; □ **R. Thomas Howell**, 1967, general counsel, Quaker Oats, Chicago, IL; □ **James R. McManus**, 1955, president, Marketing Corp., Westport, CT. □ **Lee R. Raymond**, 1960, chairman, Exxon, New York, NY. □ **William B. Winter**, 1950, CEO, Becor Western, Milwaukee, WI.

CEOs of Business Week Magazine's 1989 "Top 1000" Companies:

□ **Howard J. Curler**, 1948 (Bemis); □ **Peter H. Forster**, 1964 (Dayton P&L); □ **Frederick J. Mancheski**, 1948 (Echlin); □ **John H. Hendee**, MBA 1956 (Firstar); □ **David W. Grainger**, 1950 (W.W. Grainger); □ **Harvey A. Weinberg**, 1959 (Hartmarx); □ **Jerome A. Chazen**, 1948 (Liz Claiborne); □ **John A. Puelicher**, 1943 (Marshall & Ilsley); □ **Burnell R. Roberts**, 1950 (Mead); □ **John W.**



Rowe, 1967, 1970 (New England Electric); □ **Joe L. Gremban**, 1948 (Sierra Pacific Resources); □ **Carl Thomas Cori**, 1959 (Sigma-Aldrich); □ **David R. Whitwam**, 1967 (Whirlpool); □ **Linus Stoll**, 1947 (Wisconsin Public Service); □ **James R. Underkofler**, 1950 (WPL Holdings).

Journalism

□ **Dore Ashton**, 1949, art critic and author; □ **Jane Brody**, 1963, health/food writer, *New York Times*; □ **Jeff Greenfield**, 1964, news analyst, ABC "Nightline"; □ **Bruce (Rudy) Martzke**, 1964, sports columnist, *USA Today*; □ **Edwin Newman**, 1940, retired dean of NBC News; □ **Maureen Santini**, 1972, Washington reporter for *New York Daily News*; □ **Richard Schickel**, 1955, *Time/Life* movie critic, book author; □ **Leonard Shapiro**, 1968, sports editor, *Washington Post*; □ **Patricia K. Wells**, 1972, food editor, *International Herald Tribune*; □ **Jonathan Wolman**, 1972, chief of Associated Press Washington News Bureau.

Justice

□ **Barbara B. Crabb**, 1960, Wisconsin District Judge; □ **Judith Dobkin**, 1965, prosecuting attorney with Chicago Justice Department Strike Force; □ **Nathan S. Heffernan**, 1942, Chief Justice, Wisconsin Supreme Court; □ **Richard B. Lowe**, 1964, justice, New York Supreme Court; □ **Randolph N. Stone**, 1975, Cook County Public Defender.

Politics

□ **U.S. Senator M. Bob Carr**, 1965,

1968 (Michigan); □ **Lawrence Eagleburger**, 1952, 1957, Deputy Secretary of State, longtime diplomat; □ **Susan Shannon Engeleiter**, 1974, chair of Small Business Administration; □ **U.S. Senator Marcy Kaptur**, 1968 (Ohio); □ **Bob Kastenmeier**, 1952 former U.S. Congressman (Wisconsin); □ **U.S. Senator Herb Kohl**, 1956 (Wisconsin); □ **U.S. Congressman David Obey**, 1960 (Wisconsin); □ **Gaylord Nelson**, 1942, former Wisconsin governor, U.S. Senator, founder of Earth Day. Introduced first federal bills to cut auto pollution and to ban DDT and Agent Orange. □ **John Reinhardt**, 1947, 1950, first black U.S. Ambassador to Nigeria, director of USIA under President Carter, recently retired director of international activities for the Smithsonian Institution. □ **U.S. Congressman F. James Sensenbrenner**, 1968 (Wisconsin).

Research

□ **Ethel K. Allen**, 1928, 1930, emerita horticulture faculty, co-author with late husband of the "encyclopedia" of the role of legumes in nitrogen fixation; □ **Hector DeLuca**, 1953, 1955, University of Wisconsin faculty, pioneer in synthesizing Vitamin D; □ **Raymond Damadian**, 1956, inventor of the Magnetic Resonance Imager for diagnosis; □ **John Allen Paulos**, 1967, 1974, mathematician, author of 1989 best seller, *Innumeracy*; □ **George Schaller**, 1957, 1962, animal behaviorist; □ **Frederick J. Stare**, 1931, 1933, founder of Harvard University's Department of Nutrition.

Awards Granted to UW-Madison Personalities

Nobel Prizes (11)

□ **John Bardeen**, 1928, 1929. Physics, 1972: research on superconductivity theory. Physics, 1956: discovery of the transistor effect. □ **Joseph Erlanger**, former faculty. Physiology/Medicine, 1944: study of the differentiated functions of individual nerve threads. □ **Herbert Gasser**, 1910, deceased. Physiology/Medicine, 1944: study of the differentiated functions of individual nerve threads. □ **Har Gobind Khorana**, former faculty. Physiology/Medicine, 1968: gene synthesis. □ **Joshua Lederberg**, former faculty. Physiology/Medicine, 1958: the genetics of bacteria. □ **Stanford Moore**, 1938, deceased. Chemistry, 1972: research on the structure of ribonuclease, a complex protein. □ **Theodore Schultz**, 1928, 1930. Economics, 1979: the economics of developing countries. □ **Edward Tatum**, 1932, 1934. Physiology/Medicine, 1958. The metabolism of bacteria, yeasts, and molds. □ **Howard Temin**, faculty. Physiology/Medicine, 1975: retroviruses and cancer research. □ **John Van Vleck**, 1920, deceased. Physics, 1977: contributions to the development of electronic solid state circuitry and to theories of magnetism and conductivity. □ **E. P. Wigner**, former faculty. Physics, 1963: contributions to theories of the atomic nucleus and elementary particles through the discovery and application of fundamental symmetry principles.

Pulitzer Prizes (16)

□ **Walter Bogdanich**, B.A. 1974. 1988: Investigative Reporting, *Wall Street Journal*. □ **Marquis Childs**, B.A. 1923, deceased. 1970: Commentary, *St. Louis Post-Dispatch*. □ **Merle Curti**, faculty. 1944: History, *The Growth of American Thought*. □ **John T. Darnton**, B.A. 1967. 1982: International Reporting, *New York Times*. □ **Haynes Johnson**, M.S. 1956. 1966: National Reporting, *Washington Evening Star*. □ **Howard Mumford Jones**, B.A. 1914, deceased. 1965: General Non-fiction, *O Strange New World*. □ **Louis Lochner**, B.A. 1909, deceased. 1939: Correspondence, *Associated Press*. □ **Thomas McCraw**, M.A. 1968, Ph.D. 1970. 1985: Business History, *Profits of Regulation*. □ **William C. Mullen**, B.A. 1967. 1975: International Reporting, *Chicago Tribune*. □ **Russell Blaine Nye**, M.A. 1935, Ph.D. 1940. 1945: Biography, *George Bancroft*:

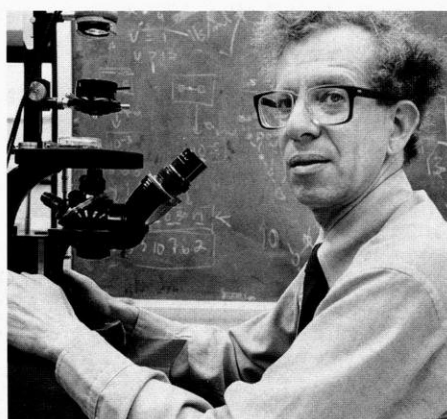

Howard Temin

Brahmin Rebel. □ **Miriam Ottenberg**, B.A. 1935, deceased. 1960: Investigative Reporting, *Washington Evening Star*. □ **Marjorie Kinnan Rawlings**, B.A. 1918, deceased. 1939: Fiction, *The Yearling*. □ **Neil Ulevich**, B.A. 1968. 1977: Spot News Photography, *Associated Press*. □ **Eudora Welty**, B.A. 1929. 1973: Fiction, *The Optimist's Daughter*. □ **Austin Werhwein**, B.A. 1937. 1953: International Reporting, *Milwaukee Journal*. □ **T. Harry Williams**, M.Ph. 1932, Ph.D. 1937. 1970: Biography, *Huey Long*.

UW-Madison Sets the Pace

□ with the oldest Scandinavian studies (1875), psychology (1888), agricultural economics (1909) and genetics (1910) departments in the United States □ in discovering Vitamins A and B □ with the oldest radio station in the nation—WHA—which began broadcasting in 1917 □ by establishing the country's first graduate program in public utilities, within the School of Business (1929) □ with the development of Moh's Micrographic Surgery Technique, a process named for UW Medical School emeritus professor of surgery Dr. Frederick Mohs to remove external cancers, such as mouth, lip and skin cancer □ as the Memorial Union became the first public university union to serve beer in 1933 □ in finding in 1937 that niacin supplementation prevents pellagra, a deadly disease that killed 5,000 people a year □ with the nation's first department of wildlife management in 1939 □ in the synthesizing of genes. Biochemistry professor Har Gobind Khorana synthesizes the first gene, for which he later receives the Nobel Prize in 1968 □ in finding which wavelength of ultraviolet light produces skin cancer □ in discovering the anti-cancer drug, fluorouracil □ as Elizabeth and James Miller, UW Medical School professor of oncology and professor emeritus of oncology, were the first to identify characteristics among chemicals that cause cancer

□ with the Orbiting Astronomical Observatory, the world's first true observatory in space □ in revolutionizing brain surgery, as Dr. Manucher Javid, UW Medical School professor of surgery, became the first neurosurgeon to use a solution from the age-old compound area during brain surgery on a human □ in developing tests for phenylketonuria (PKU), a congenital disease of children □ as UW-Madison researchers describe the atomic structure of a common cold virus □ in developing new techniques to measure bone tissue loss, known as osteoporosis □ with the Biotron, a research building that can control environmental conditions for experimental purposes □ with bone marrow transplants. Using techniques developed at UW-Madison, the first bone marrow transplant in the U.S. is done at UW Hospital. Today, more than 10,000 transplants are performed yearly, giving new hope to patients with leukemia and immune deficiency diseases □ in finding evidence linking cancer in laboratory animals with saccharine and cyclamates □ in finding that the anti-estrogen drug tamoxifen can prevent breast cancer from recurring in certain women who have had cancer previously □ as UW Hospital and Clinics develop the nation's first Mobile Critical Care Unit, which duplicates facilities of a hospital intensive care unit and laboratories □ with the first and only medical physics department in the nation to exist within a

medical school □ with the establishment of the Center for Dairy Research, the nation's first such center to be established at a university □ in organ preservation breakthroughs. In 1987, Dr. Folkert Belzer used a cold storage preservation solution to preserve dog livers up to 36 hours and dog pancreases up to 72 hours. Clinical use of this new solution decreases the need for emergency transplantation, increases the number of livers and pancreases available to people who need transplants, and improves organ sharing among transplant centers.

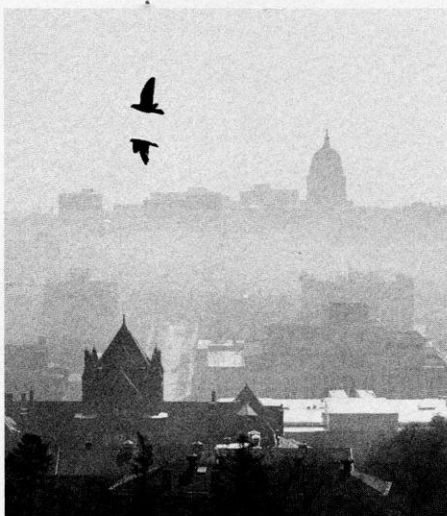

UW Traditions



Bucky Badger

Although badgers in various forms had been the UW-Madison mascot for decades, the version that is currently known as "Bucky" was first drawn in 1940 by professional illustrator Art Evans. In 1949, a pep rally contest was held to determine the best name for Madison's mascot. The name Buckingham U. Badger arose at the drawing and credit was given to a randomly selected sorority. The name is said by some to have originated in a line from "On Wisconsin" that exhorts the UW football team to "buck right through that line."

Band Caps

When one of the Badger teams wins a game, the members of the band turn their hats around and wear them backwards. According to UW Band Director Michael Leckrone, the practice started in the 1920s to symbolize the band looking back at their victory in the days when they marched out with the departing crowd.

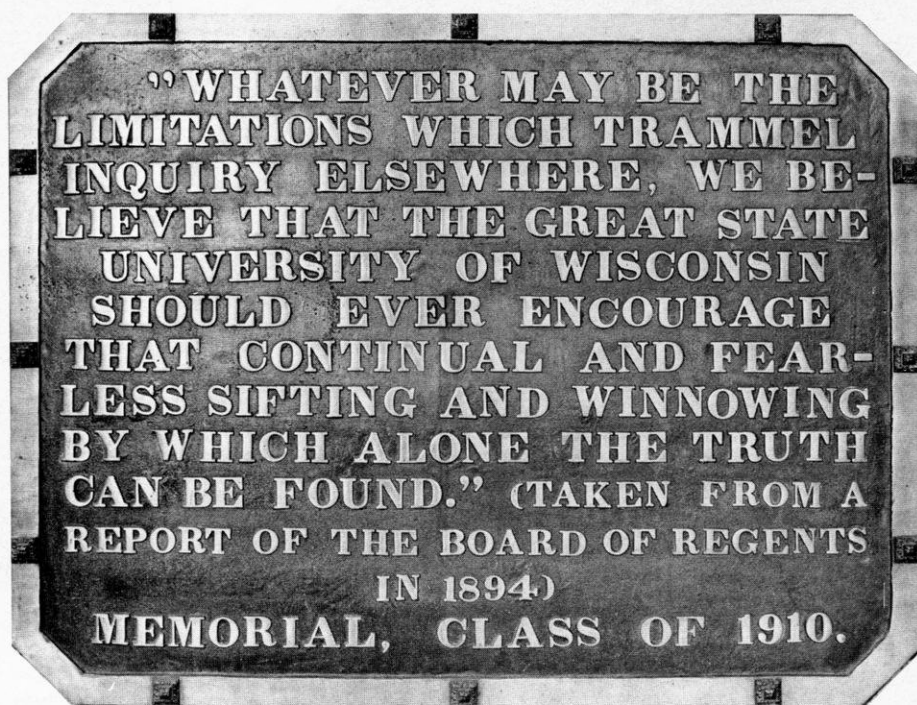

Graduating Law Students

At Homecoming, graduating law students march down the football field and throw their white canes over the crossbar of the goal post. If they catch the cane when it comes down on the other side, they are supposed to win their first case. If the cane is dropped, the case will be lost. The custom originated at Harvard and came to the UW-Madison in 1910.

Halloween

In 1979, the Wisconsin Student Association began sponsoring what for years had been a spontaneous event—the annual Halloween State Street costume party. The party grew in size and fame each year as costumed revelers filled the eight blocks between the Capitol and the Mall. In 1988, WSA sponsored its first non-alcoholic indoor party at the fieldhouse.



Abraham Lincoln Statue

Unveiled in 1909 as a gift of the sculptor Adolph Weinman, the statue is the only replica of one he had previously erected in Hodgenville, Kentucky—Lincoln's birthplace. However, the inscription attributes the gift to Madisonian Thomas Brittingham, who had paid for the casting of the statue and its pedestal.

Lincoln is considered a patron of the

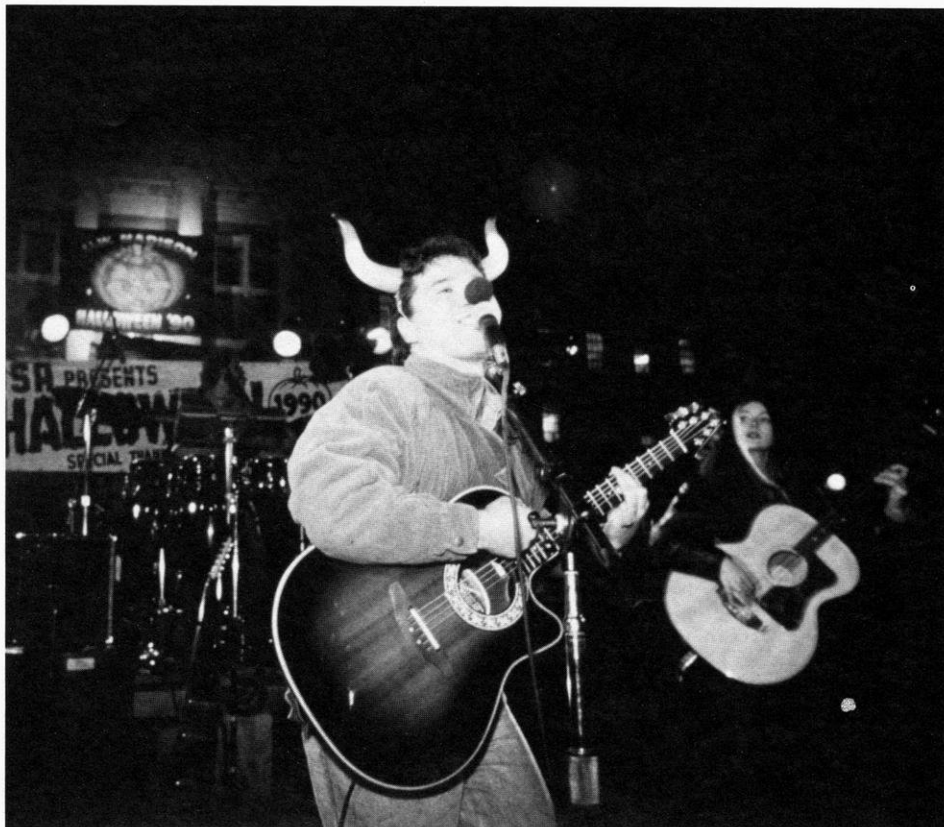

university because he signed the Morrill Act in 1862 that provided federal aid to land-grant colleges such as UW-Madison. Tradition holds that Lincoln stands up when a virtuous coed passes by.

"On, Wisconsin"

The tune was composed in 1909 by William Purdy of Chicago, with words written by UW alumnus Carl Beck, who rewrote them in 1951. The song was an instant hit at the UW-Madison campus and soon spread throughout the world, being very popular with military bands. Some 2,500 schools and colleges have adopted the music and changed the words to suit their needs. The copyright to "On Wisconsin" is currently owned by Michael Jackson, who purchased the music a few years ago from former Beatle Paul McCartney.

"Varsity"

The traditional arm-waving at the end of the song "Varsity" was the 1934 brainchild of then-UW band leader Ray Dvorak. He came up with the idea after witnessing University of Pennsylvania students wave their caps after losing a game. Dvorak later instructed UW students to wave as a salute to UW President Glenn Frank.

Historic Buildings at the UW

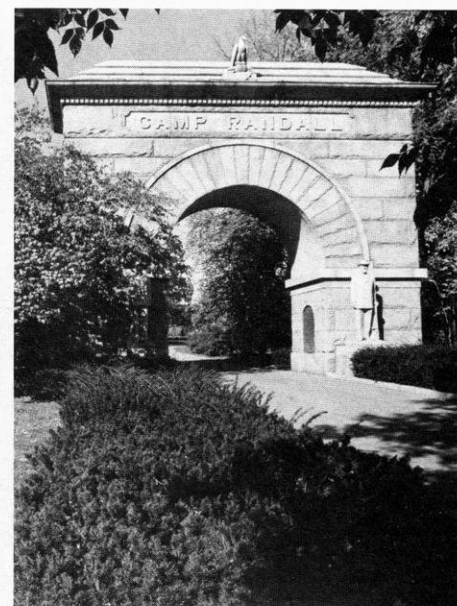

Camp Randall

During the Civil War, Camp Randall was used as both a training ground, the state's largest Army staging point, and a

hospital and stockade for confederate prisoners. Today it is owned by the university and is the home of intercollegiate athletic and recreational facilities, a small park, and the Memorial Arch, completed in 1912.

Bascom Hall

Bascom Hall was constructed in stages to become the large building it is today. Bascom was originally called University Hall and later Main Hall. In 1920 it was renamed for John Bascom, president from 1874 to 1887. The architecture is of the classic Italian High Renaissance (Federal classic), Wren-modified. The building's original ornate dome was destroyed by fire in 1916. Bascom Hall houses the UW-Madison's main administrative offices including the Chancellor's office, Dean of Students office and Graduate School. It is listed on the National Register of Historic Places as part of the Bascom Hill Historic District.



Memorial Library

Dedicated to those who died in our nation's wars, Memorial Library is the main research library. Along with the catalog for the holdings for campus libraries, Memorial houses the Mills Music Library, the official archives of the university, and an extensive rare books collection.



Memorial Union

Memorial Union has been called the "living room of the campus." With additions added steadily over the last half century, the Union now includes several dining rooms, theaters, study halls and game rooms, as well as the lakeside terrace. In 1933, Memorial Union became the first public university union in the country to sell beer.

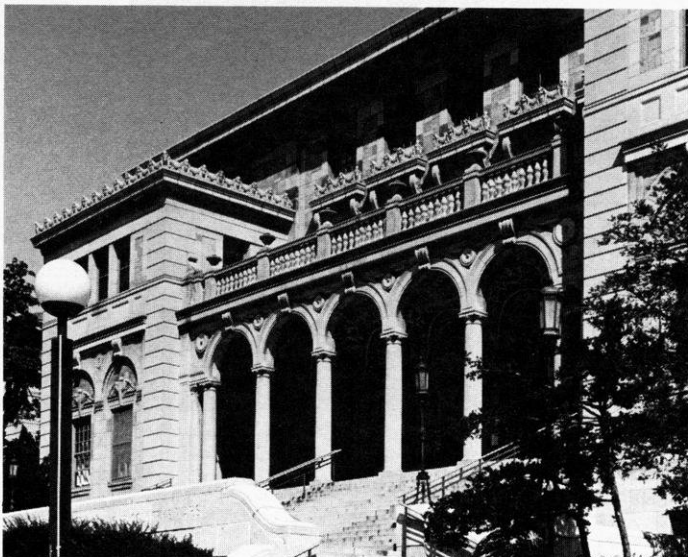

North and South Halls

North Hall was the first building erected by the University (1851), serving as a dormitory for male students. Later it was converted into a classroom and office space. In 1966, North Hall became a National Historic Landmark. It now houses the political science department.

South Hall has had a wide variety of uses, including housing the old Department of Agriculture and the Hygienic Laboratory. Now it houses the dean and administrative staff of the College of Letters and Science.

Red Gym

Built in the Norman style in 1894, with Romanesque arches and heavy turrets, the Red Gym was originally intended as an armory and a gymnasium for men's physical education. A fire during the Vietnam protest era closed the gym for a few months in 1970. The building was included in the Bascom Hill Historic District in 1974. The report of a campus committee studying renovation in 1989 called the gym "a gateway building to the campus because of its central location and its historic architecture—a friendly and welcoming place for visitors, prospective students and their parents, and primarily undergraduates from all our academic schools and colleges."

Van Hise Hall

Built in 1967, at 19 stories, Van Hise is the tallest building on campus. The 17th floor houses the administration of the University of Wisconsin System. Van Hise Hall is to the UW System what Bascom Hall is to UW-Madison. Several foreign language departments make their homes here, and classrooms are located in the lower five floors.

Academics and Scholarship Information

The University of Wisconsin-Madison is recognized throughout the world as one of this nation's great universities. You will find here, on a single campus, a complete spectrum of liberal arts studies and professional programs, a combination that has ranked consistently high in study after study of both individual departments and the University as a whole. In countless surveys and analyses from 1900 to present, the University of Wisconsin-Madison has ranked among the top 10 educational institutions in the country: for academic quality, for excellence of faculty and for overall undergraduate environment.

This prominence is not restricted to a few academic areas. One recent survey rated 49 different undergraduate programs at the University among the top 10 in the nation. Among the departments ranked highly in this and other surveys were such disparate areas as bacteriology, chemical engineering, dairy science, education, German, history, molecular biology, physical education, plant pathology, political science, Spanish, sociology, and zoology. Because of its excellence across the board, the University attracts students not only from Wisconsin, but from every part of the country, and has one of the largest populations of foreign students in the United States.

Such broad academic strength is an educational gold mine for the motivated and academically prepared student. The University of Wisconsin-Madison offers unique opportunities for students who want a broad education as well as specialty. If this is the kind of education you feel you're ready for, we hope you will visit the campus and take a closer look at the experience that awaits you at the University of Wisconsin-Madison.

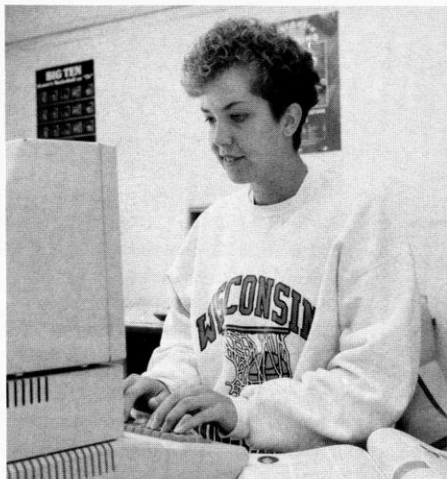

Basketball player Michele Kozelka uses one of the computers in the Microcomputer Center available to all athletes and located in Camp Randall Stadium.

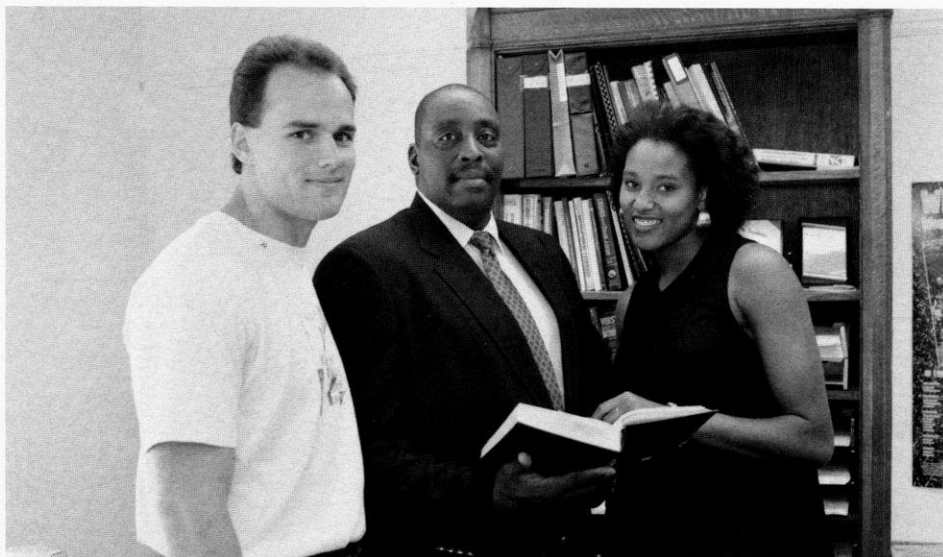

Ed Pollard (center) is one of four counselors assisting the nearly 900 student-athletes in the UW program.

UW-Madison's Schools and Colleges

College of Agricultural and Life Sciences
School of Business
School of Education
College of Engineering
School of Family Resources and Consumer Sciences
College of Letters and Science
School of Nursing
School of Pharmacy
School of Veterinary Medicine
Graduate School
Law School
Medical School

Undergraduate Tuition and Fee Information 1992-93

(both semesters)

Wisconsin Resident Tuition and Fee	\$2346
Minnesota Resident Tuition and Fee	\$3252
Non-Resident Tuition and Fee	\$7841
Undergraduate Room and Board	\$3397

Where to Write

Office of Undergraduate Admissions

University of Wisconsin-Madison
140 Peterson Office Building
750 University Avenue
Madison, WI 53706
Phone: (608) 262-3961

University Housing

University of Wisconsin-Madison
Slichter Hall
625 Babcock Drive
Madison, WI 53706
Phone: (608) 262-2787

Office of Student Financial Services

University of Wisconsin-Madison
432 North Murray Street, Room 231
Madison, WI 53706
Phone: (608) 262-3060

Scholarships

UW-Madison is proud to offer to its prospective student-athletes one of the most comprehensive athletic scholarship programs in the nation. As a Division I member of the National Collegiate Athletic Association (NCAA), scholarships are awarded to athletes on a one-year basis, renewable yearly if scholastic and athletic commitment are maintained.

Full and partial scholarships are available in all varsity sports with the exception of rowing, which does not grant scholarships. Full scholarships include the cost of room and board in addition to tuition and fees. The selection of scholarship recipients is based on athletic ability and projected academic success at the University of Wisconsin-Madison.

Prospective student athletes who are interested in applying for grants-in-aid should contact the coach of their respective sports in care of Division of Intercollegiate Athletics, 1440 Monroe St., Madison, WI, 53711.

We also encourage athletes to contact the Office of Student Financial Services, 432 North Murray Street, Room 231, Madison, WI, 53706 for additional information concerning grants-in-aid.

Student Affairs / Grant-In-Aid

Academic excellence is emphasized at Wisconsin. Much of the credit for the impressive academic record behind many Badger athletes is the counseling system available to the student-athletes.

Four full-time staff members, Associate Athletic Director Jan Wheaton and counselors Alan Zussman, Ed Pollard and Mary Weaver, conduct the Wisconsin Student Affairs program offered to the nearly 800 UW athletes. The advising staff has a comprehensive understanding of academics at Wisconsin, and a permanent line of communication with all University departments.

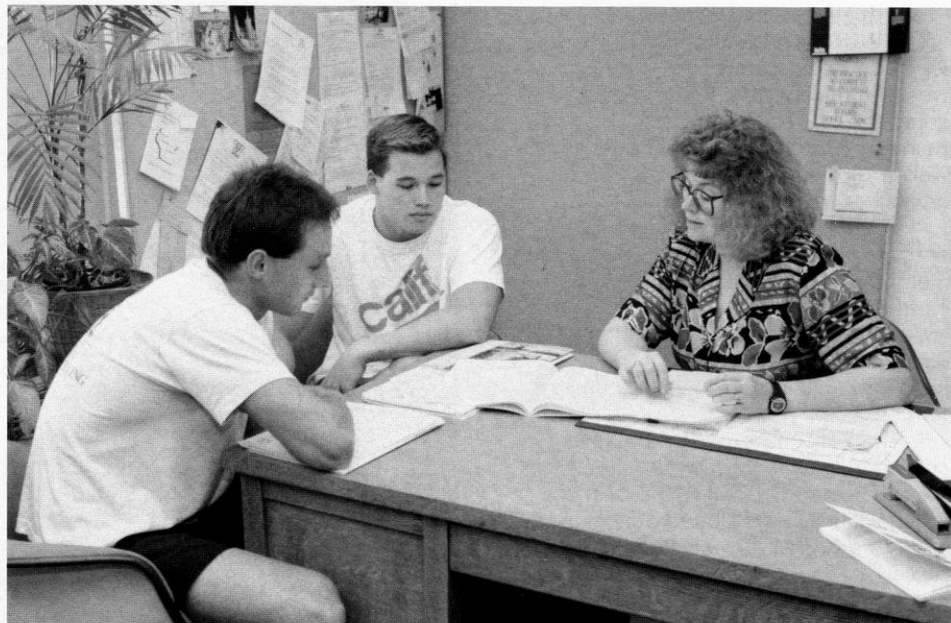

Academic counselor Mary Weaver assists two swimmers with their choice of classes. Athletes are required to be degree-oriented while allowing for the flexibility to explore different areas.

"Our primary objective is to ensure the academic success of *ALL* our student athletes."

Jan Wheaton
Associate Athletic Director,
Student Affairs

For those athletes who request assistance, Jan, Alan, Ed, and Mary offer counseling sessions on a one-to-one basis at a time appropriate for the athlete. Wisconsin athletes are encouraged to be degree-oriented while allowing for the flexibility to explore different areas. The counseling staff takes a personal approach to each athlete in determining his or her individual needs, whether needs be personal or academic.



Wisconsin's Student Affairs staff includes (Front Row L-R) Pat Jacobson, Director Jan Wheaton, Barb Winterstein. (Back Row) Ed Pollard, Alan Zussman, Lou Lund, Mary Weaver.

Wisconsin Sports Facilities

Athletes at the University of Wisconsin benefit from some of the finest sports facilities found anywhere in the country. From practice and competitive areas to athletic and weight training, Wisconsin offers modern and well-equipped facilities for its women athletes.

The basketball and volleyball teams practice and compete in the Wisconsin Fieldhouse, which seats 12,204. The Fieldhouse features four remodeled locker rooms and a modern athletic training area. Other recent additions include a new lighting system and new sound system.

The Wisconsin tennis teams have a competitive advantage in their ability to play year-round at one of the best college facilities in the United States. In 1984, the Nielsen Tennis Stadium was ranked by the USTA as the number one indoor tennis facility. It seats 1,500 spectators and is valued at over \$8 million. It features 18 tennis courts (12 indoor and six outdoor), five squash courts, and one squash doubles court. The stadium, located close to the lakeshore dormitories, is named for Arthur C. Nielsen, founder of the Nielsen television rating system. Nielsen captained the Wisconsin men's tennis team from 1916 to 1918 while a student in electrical engineering.

Wisconsin's track teams benefit from practicing and competing during the indoor season in the Camp Randall Memorial Sports Center. Located next to Camp Randall Football Stadium, the "Shell" contains a 220-yard Mondo rubber track, throwing and jumping areas in the infield, and a seating capacity of 2,500.

During the outdoor season, Wisconsin track and cross country athletes will be able to use the 400-meter, Mondo rubber outdoor track, located on the west side of campus, once construction is completed in 1993. The Dan McClimon Memorial Track, dedicated in honor of the former Wisconsin head men's track and cross country coach, was the site of the 1986 Men's and Women's Big Ten Outdoor Track Championships. Planning and fund-raising are underway for the next phase of construction: the addition of permanent spectator seating with press box and locker room facilities.

The swimming and diving teams have the luxury of two pools for practice and competition—the Natatorium adjacent to Unit II, and the new Unit III facility, or SERF. The "Nat" contains an eight-lane, 25-yard racing pool equipped with an automatic Colorado Timing System and digital readout score board. The 50' x 40' separate diving well is fitted with three one-meter and two three-meter



Opened in 1988, the McClain Athletic Facility offers indoor practice facilities for football, soccer and track and field. A 90-yard artificial turf practice area is contained in the 76,380 square foot main floor.

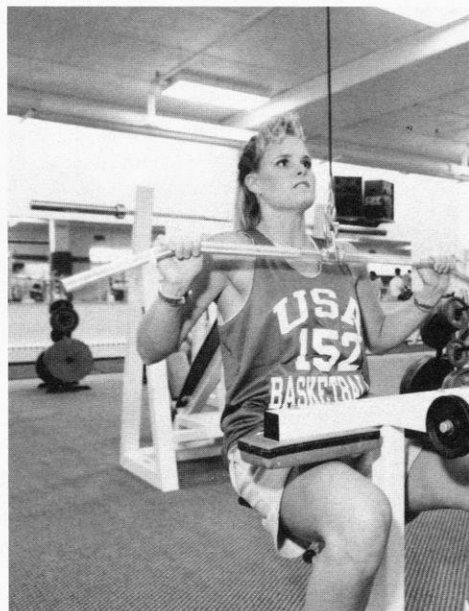

Basketball player Jen Waterman works out in the 7,000-square-foot weight training area available to the men's and women's teams in the McClain Athletic Facility. The facility also houses meeting rooms including a 140-seat auditorium, showers, locker rooms, and a modern athletic training facility complete with a hydrotherapy pool.

Dura (Maxi) Flex boards. The recently completed SERF facility features an indoor long course pool with movable bulkheads that more than double the program's training space.

Outdoor facilities at Wisconsin include soccer fields near the University Hospital. The crew boat house, situated on Lake Mendota, provides the Badger crews with a modern facility, including an indoor rowing tank for year-round practice. Construction was recently com-

pleted on an additional shell storage area, and other construction plans include a second indoor rowing tank and additional locker room space.

Our teams also have access to several other facilities on campus. The McClain Athletic Facility offers an indoor practice facility for football, soccer and track, as well as lockers for both the men's and women's track teams. The Natatorium and SERF feature numerous multipurpose gyms, weight rooms, run-

ning tracks, and other athletic facilities for practice and competition.

Other facilities that are an integral part of the athletic program are the co-educational weight training and sports medicine rooms in Camp Randall Stadium. The modern weight training area features Nautilus equipment, free weights, and stereo music in a spacious, carpeted room. Two full-time weight training instructors monitor and advise all Wisconsin student-athletes.

The care, prevention, and treatment of injuries to Wisconsin athletes is supervised by a six-person staff of N.A.T.A.-certified athletic trainers. They are supported by a staff of 25 student trainers and two certified graduate assistants as they care for the nearly 900 men and women athletes at Wisconsin.

The staff may use training rooms in the Stadium, Coliseum, Natatorium, and UW Fieldhouse. All training areas are equipped with the finest therapeutic modalities and rehabilitative apparatus. Other medical specialists assigned to intercollegiate athletics also assist in the diagnosis and treatment of the athletes.

RIGHT: The "Shell," located next to Camp Randall Stadium, includes a 220-yard Mondo rubber track as well as throwing and jumping areas used by the men's and women's track and field teams. The teams have locker rooms in the adjacent McClain Athletic Facility.

BELOW: A rehabilitation pool is part of the extensive athletic training facilities found in the McClain Athletic Facility.



The SERF or Southeast Recreational Facility features numerous multi-purpose gyms, a suspended running track, and an Olympic-size pool.



University Ridge, the University of Wisconsin-Madison golf course, opened in 1991. Located on a 585-acre tract, the undulating course includes deep woods, hills, a natural pond and prairie.

Administration & Support Staff



Athletic Board Chairman
Jim Hoyt

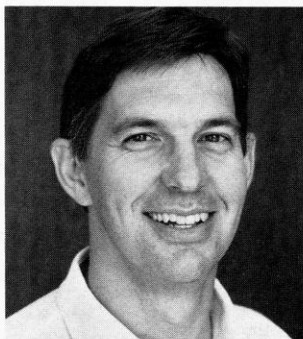

Administrative Officer
Al Fish

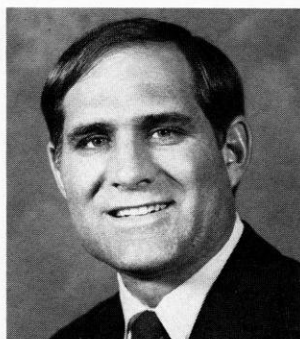

Associate Athletic Director
Joel Maturi



Associate Athletic Director
Cheryl Marra



Associate Athletic Director
Academic Affairs—Jan Wheaton

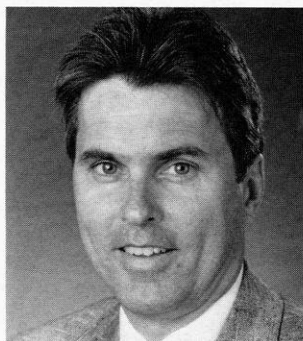

Director of Marketing & Promotions—Vince Sweeney



Women's Sports Information
Director—Tamara J. Flarup



Associate Sports Information
Director—Diane K. Nordstrom

Wisconsin Media Outlets

Television

Channel 3, WISC-TV (CBS)
Channel 15, WMTV (NBC)
Channel 27, WKOW (ABC)

Phone

608-276-7400
608-274-7817
608-274-6118

Fax

608-271-0800
608-274-2737
608-274-9514

Address

7025 Raymond Rd., Madison, WI 53711
615 Forward Dr., Madison, WI 53719
P.O. Box 100, Madison, WI 53701

Radio

WIBA Radio
WTSO/WZEE Radio
WTDY/WMGN Radio
WOLX Radio
WWQM

608-274-5450
608-274-1070
608-271-1486
608-273-0077
608-271-6611

608-274-5521
608-275-7125
608-281-1329

P.O. Box 99, Madison, WI 53701
5721 Tokay Blvd., Madison, WI 53719
P.O. Box 2058, Madison, WI 53701
2306 W. Badger Rd., Madison, WI 53713
5024 Lacy Rd., Madison, WI 53711

Newspapers

Wisconsin State Journal
Capital Times
Milwaukee Journal
Milwaukee Sentinel
Isthmus
Daily Cardinal
Badger Herald
Chicago Tribune
Chicago Sun Times
USA Today

608-252-6165
608-252-6474
414-224-2309
414-224-2175
608-251-5627
608-262-5857
608-257-6579
312-222-3472
312-321-2664
800-872-8632

608-252-6119
608-252-6445
414-224-2047
414-224-2049
608-251-2165
608-252-0404
608-257-6899
312-222-3143
312-321-9404
703-558-3905

P.O. Box 8058, Madison, WI 53708
P.O. Box 8060, Madison, WI 53708
333 W. State St., Milwaukee, WI 53201
918 N. 4th St., Milwaukee, WI 53201
14 W. Mifflin St., Madison, WI 53703
Vilas Hall, University Ave., Madison, WI 53706
550 State St., Madison, WI 53703
435 N. Michigan Ave., Chicago, IL 60611
401 N. Wabash Ave., Chicago, IL 60611
1000 Wilson Blvd., Arlington, VA 22209

Wire Services

UPI (Milwaukee)
AP (Milwaukee)
Wheeler News Service

414-276-7511
414-271-0158
608-257-3247

414-271-3380
414-225-3599
608-257-4650

744 N. 4th St., Suite #480, Milwaukee, WI 53203
922 N. 4th St., Milwaukee, WI 53203
217SW State Capitol, Madison, WI 53702

Living in Madison



1992-93 WISCONSIN WOMEN'S BASKETBALL SCHEDULE

NOVEMBER

TUESDAY	NOVEMBER 17	ELEKTRASILA TEAM (double header)	5:30 p.m.
---------	-------------	----------------------------------	-----------

DECEMBER

TUESDAY	DECEMBER 1	UW-GREEN BAY	7:00 p.m.
TUESDAY	DECEMBER 8	CHICAGO STATE (double header)	5:30 p.m.
Fri-Sat.	December 11-12	at Kitchens Unlimited-Union Planters Bank Classic	
Friday	December 11	Wisconsin vs. Oklahoma State	6:00 p.m.
		Memphis State vs. Tennessee-Martin	8:00 p.m.
Saturday	December 12	at Kitchens Unlimited-Union Planters Bank Classic	
		Consolation Final	6:00 p.m.
		Championship Final	8:00 p.m.
TUESDAY	DECEMBER 15	UW-MILWAUKEE ***	7:00 p.m.
MONDAY	DECEMBER 28	WAKE FOREST	7:00 p.m.
Wednesday	December 30	at Southern Illinois	7:00 p.m.

JANUARY

Saturday	January 2	at University of Santa Clara	7:30 p.m.
Monday	January 4	at University of San Francisco	7:00 p.m.
Friday	January 8	at Iowa	7:30 p.m.
TUESDAY	JANUARY 12	MINNESOTA ***	7:00 p.m.
FRIDAY	JANUARY 15	MICHIGAN STATE	7:00 p.m.
SUNDAY	JANUARY 17	MICHIGAN ***	1:30 p.m.
Friday	January 22	at Illinois	7:00 p.m.
Sunday	January 24	at Northwestern (SportsChannel TV) ***	12:00 p.m.
FRIDAY	JANUARY 29	OHIO STATE	7:00 p.m.
SUNDAY	JANUARY 31	PENN STATE ***	1:30 p.m.

FEBRUARY

Sunday	February 7	at Purdue ***	2:30 p.m.
Friday	February 12	at Michigan	7:30 p.m.
Sunday	February 14	at Michigan State***	2:00 p.m.
FRIDAY	FEBRUARY 19	NORTHWESTERN	7:00 p.m.
SUNDAY	FEBRUARY 21	ILLINOIS ***	1:30 p.m.
Friday	February 26	at Ohio State	7:30 p.m.
Sunday	February 28	at Penn State	2:00 p.m.

MARCH

FRIDAY	MARCH 5	INDIANA ***	7:00 p.m.
SUNDAY	MARCH 7	PURDUE (SportsChannel TV) ***	12:00 p.m.
Wednesday	March 10	at Minnesota	7:00 p.m.
Wednesday	March 17	NCAA First Round	
Thursday	March 25	NCAA Regional	
Saturday	March 27	NCAA Regional	

*** GAMES BROADCAST ON MADISON'S WTSO RADIO, AM 1070

All times are local for the host institution. All home games are held at the UW Fieldhouse, 1440 Monroe Street, Madison, Wisconsin.

Tickets are available at the door for \$5 adults, and \$2 students high school age and under. UW students are admitted free with student ID. Badger Bundle season tickets are \$50. Reserved season tickets including a parking permit are also available. For Ticket Information call 608-262-1440.

UNIVERSITY OF
WISCONSIN
MADISON