



LIBRARIES

UNIVERSITY OF WISCONSIN-MADISON

Annual report of the Commissioner of Indian Affairs, for the year 1913. [1913]

United States. Office of Indian Affairs
Washington, D.C.: G.P.O., [1913]

<https://digital.library.wisc.edu/1711.dl/3YVW4ZRARQT7J8S>

As a work of the United States government, this material is in the public domain.

For information on re-use see:

<http://digital.library.wisc.edu/1711.dl/Copyright>

The libraries provide public access to a wide range of material, including online exhibits, digitized collections, archival finding aids, our catalog, online articles, and a growing range of materials in many media.

When possible, we provide rights information in catalog records, finding aids, and other metadata that accompanies collections or items. However, it is always the user's obligation to evaluate copyright and rights issues in light of their own use.

REPORT
OF THE
COMMISSIONER OF INDIAN AFFAIRS

TO THE
SECRETARY OF THE INTERIOR

FOR THE FISCAL YEAR
ENDED JUNE 30
1913



JOHN

APR 18 1914

U. S. - Dept. of the Interior

I 20.

1:
1912/13

CONTENTS.

	Page.
General statement.....	1
Agricultural work.....	7
Stock raising.....	8
Cooperation of Department of Agriculture and others.....	8
Reimbursable funds for promoting agriculture.....	9
Agricultural fairs and associations.....	10
Farming and grazing leases.....	10
On the Uintah and Ouray Reservation.....	10
On the Wind River Reservation.....	11
Grazing on tribal lands.....	11
Grazing on open lands.....	11
Road building.....	11
Suppression of the liquor traffic.....	12
General operations.....	12
Difficulties of the liquor service.....	13
Use of liquor among employees.....	13
Wines for sacramental purposes.....	14
Denver conference.....	14
Peyote.....	14
Forestry.....	14
Menominee Indian mills.....	16
Irrigation.....	17
Health.....	18
Indian schools.....	20
Vocational training.....	21
Academic training.....	21
Visual instruction.....	22
Physical training.....	22
Public schools.....	22
Aid of common schools in eastern Oklahoma.....	23
Efficiency of employees.....	23
Conferences.....	24
Marriage and divorce.....	24
Murderers of Supt. Stanley.....	25
Employment of Indians.....	25
Purchase of supplies.....	26
Enrollment with Indian tribes.....	26
Finance.....	27
Individual Indian moneys.....	27
Depositories for Indian moneys.....	27
Sale of Indian lands.....	28
Mining on Indian lands.....	28
Oil and gas leases on Osage Reservation.....	29
Inheritance cases.....	30
The Florida Seminoles.....	31

	Page.
Trust plan for Pueblos.....	32
Opposition of Pueblos to education.....	33
Release of Apache prisoners of war.....	34
Five Civilized Tribes.....	34
Legislation.....	35
Traders' claims against Indians.....	37
Indian art.....	38
Increase in office work.....	38
Cooperation with Bureau of Mines.....	39
Rights of way.....	39
Patents in fee.....	40
Allotments.....	41
Conclusion.....	42
Statistical tables.....	43
Statistical tables (for fiscal year ended June 30, 1913, unless otherwise noted):	
Table 1. Work and force of Indian Office since 1899, compared.....	44
2. Indian population of United States, 1759 to 1913, by states and tribes.....	44
3. Indian population of United States, 1913.....	45
4. Indians under Federal supervision, allotted and unallotted....	60
5. Marriages, missionaries, churches, language, dress, citizenship..	63
6. Crimes, misdemeanors, and arrests for drunkenness.....	68
7. Reservations, authority for establishing, and areas not allotted or specially reserved.....	70
8. Areas of Indian lands, allotted and unallotted.....	88
9. Use of agency and school lands, value of products raised.....	92
10. Patents in fee issued to mission organizations.....	98
11. Land set aside temporarily for mission organizations.....	98
12. Lands opened for settlement since 1898.....	99
13. Valuation of Indian property and incomes.....	103
14. Farming.....	110
15. Crops raised.....	115
16. Stock raising.....	120
17. Industries other than farming and stock raising.....	123
18. Employment of Indians.....	130
19. Vital statistics, deaths from tuberculosis, dwellings.....	136
20. Tuberculosis and trachoma.....	142
21. Hospitals and sanatoria.....	145
22. Indians self-supporting and those receiving rations.....	147
23. Miscellaneous supplies issued.....	151
24. School population and attendance.....	154
25. Capacity of schools; children unprovided for.....	161
26. Schools, location, employees, attendance.....	167
27. School libraries.....	178
28. Schools, average attendance and appropriations since 1876.....	181
29. Industrial instruction and value of articles made.....	182
30. Demonstration farms.....	184
31. Experimentation farms.....	184
32. Suppression of liquor traffic.....	185
33. Timber on reservations.....	187
34. Sawmills on reservations and timber cut.....	190
35. Cost of care and protection of timber.....	193

Statistical tables—Continued.

	Page.
Table 36. Irrigating ditches on reservations, areas irrigable and under projects	195
37. Expenditures for irrigation.....	198
38. Areas irrigable under and not under projects and irrigated land cultivated.....	201
39. Use of irrigated areas.....	204
40. Allotments approved and made.....	206
41. Sales of allotted lands.....	207
42. Patents in fee issued.....	210
43. Removal of restrictions on alienation of land.....	212
44. Certificates of competency issued under act of June 25, 1910....	212
45. Certificates of competency issued to Kaw and Osage Indians....	212
46. Lands leased for mining.....	213
47. Production of minerals and royalty.....	213
48. Leases of tribal lands.....	214
49. Leases of allotted lands.....	216
50. Buildings erected.....	219
51. Buildings under construction.....	220
52. Building plans prepared.....	220
53. Live stock belonging to tribes and individuals.....	221
54. Stock belonging to Indians sold and slaughtered.....	226
55. Government property valuations.....	230
56. Government property valuations classified.....	253
57. Property of individual Indians, value.....	257
58. Property of Indians, tribal and individual, value.....	262
59. Employees, school and agency.....	265
60. Employees, miscellaneous, field.....	274
61. Employees in Indian Service, recapitulation.....	275
62. Appropriations and disbursements for Indian Service.....	276
63. Account of Commissioner of Indian Affairs.....	279
64. Receipts and disbursements of Indian Service.....	279
65. Sales of Indian lands, receipts and disbursements.....	280
66. Treaty liabilities of the United States to Indians.....	282
67. Interest-bearing tribal funds held in trust by Government.....	284
68. Incomes of Indian tribes.....	287
69. Pro rata shares of tribal trust funds settled.....	290
70. Funds of Five Civilized Tribes in banks.....	290
71. Volume of business in Indian warehouses.....	291

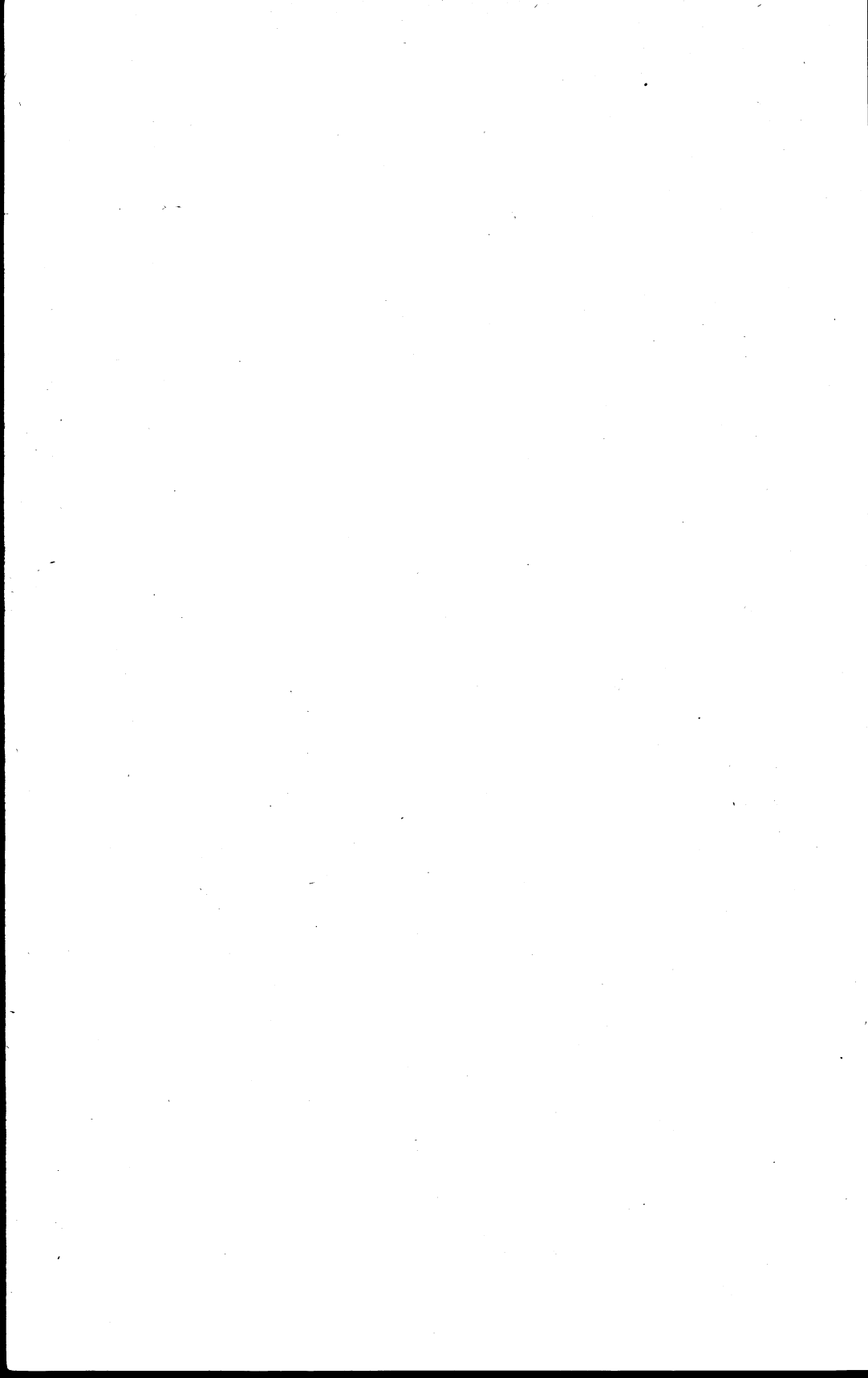

ANNUAL REPORT OF THE COMMISSIONER OF INDIAN AFFAIRS.

DEPARTMENT OF THE INTERIOR,
OFFICE COMMISSIONER OF INDIAN AFFAIRS,

December 8, 1913.

SIR: I have the honor to transmit herewith the Eighty-second Annual Report of the Bureau of Indian Affairs, covering the period from July 1, 1912, to June 30, 1913.

GENERAL STATEMENT.

During the last fiscal year the Bureau of Indian Affairs was under the direction of Hon. R. G. Valentine, Commissioner of Indian Affairs, up to the time of his resignation, September 12, 1912. Thereafter, Hon. F. H. Abbott, Assistant Commissioner, was in charge as Acting Commissioner until June 4, 1913, on which date I took the oath of office as Commissioner of Indian Affairs.

Before giving a résumé of the activities of the Indian Bureau for the last fiscal year, I deem it appropriate to invite attention to a few of the larger questions which now confront this office for solution in the administration of the affairs of the Indians.

It may be interesting to note that the Indian country, under the jurisdiction of this office, covers an area almost as large as that of all the New England States and the State of New York combined.

There are about 6,000 employees in the Indian Service, who supervise the affairs of about 300,000 Indians, whose combined property is estimated to be worth nearly \$900,000,000.

There have been appropriated by Congress for the Indian Service and for fulfilling treaty stipulations with the various Indian tribes since the fiscal year 1881 the following amounts:

Appropriations since 1881.

1881 to 1890.....	\$53,797,649.09
1891 to 1900.....	78,883,746.47
1901 to 1910.....	93,337,617.42
1911.....	10,129,357.29
1912.....	8,957,199.64
1913.....	9,055,614.43
1914.....	9,461,819.67
Total.....	263,623,004.01

The Government is the guardian of this vast Indian estate. How this property shall be conserved for the benefit of the Indians and how they shall be taught to make the best possible use thereof so that they may ultimately take their rightful place as self-supporting citizens of the Republic are the great problems confronting this bureau.

A few of the administrative details yet to be worked out or completed may be mentioned as follows:

1. It is estimated that under the act of June 25, 1910 (36 Stat. L., 855) there are now pending at the various agencies throughout the Indian country, awaiting the determination of the heirs, about 40,000 heirship cases, which represent inherited lands valued at approximately \$60,000,000. There are pending in this office about 1,500 heirship cases on which final action has not been taken.

A large appropriation is needed in order to enable the office to bring this work up to date. When the heirs are determined the inherited lands will be available for sale and the proceeds can be used to improve the allotments of the heirs. Expediting the work of determining the heirs of deceased Indian allottees is one of the urgent necessities of the Indian Service.

2. The allotting of lands to individual Indians has been continued ever since the enactment of the general allotment act of February 8, 1887 (24 Stat. L., 388). It is estimated that there have been allotted to 180,000 Indians about 34,000,000 acres and there remain to be allotted about 39,000,000 acres. There are nearly 120,000 unallotted Indians. There has been expended for allotment work heretofore completed about \$4,500,000, and it is believed that it will require at least \$3,000,000 to complete the allotment work.

I find that there are a large number of the reservations which not only have not yet been allotted but which have not been surveyed. The earliest possible completion of the allotment work is desirable, as it is the main chance of perhaps 70 per cent of the Indians to become self-supporting, and this work is also preliminary to the opening of reservations. The settlement of white people in the Indian country will result in very materially increasing the value of the lands retained by the Indians as their allotments, for it will be the means of locating therein free schools, churches, good roads, and other agencies of a modern and progressive community.

3. The timber holdings of the Indians have stumpage value of more than \$80,000,000. Approximately one-seventh of this value is in timber upon allotted lands. The greater part of the unallotted timber is upon nonagricultural lands in the Rocky Mountain and Pacific States. The timber cover on these tribal lands bears a very direct relation to the regulation of a water supply for lands both within and outside of Indian reservations. Even where it is not

essential that the forest cover be maintained on tribal lands for water conservation purposes, it is frequently advisable that the forest be perpetuated as a source of fuel and lumber supply.

One of the difficult problems which confront the Indian Service is the administration of these timber lands so as to derive a sustained revenue adequate to provide for the needs of the Indians as agricultural development takes place within the Indian reservations and yet not affect unfavorably the future needs both as regard the timber and water supply. The solution of this problem will require sound business foresight, enlightened by the scientific principles which form the basis of the practice of both forestry and irrigation.

Practically nothing has yet been done in the line of valuation surveys and the preparation of working plans. The timber upon tribal lands in the Western States has heretofore been inaccessible, but railroads recently constructed or now projected will afford an outlet for a large amount of such timber. The valuable timber of the Indians should be made a very potent agency in promoting their progress.

4. Notwithstanding the fact that the Government has provided since 1876 approximately \$80,000,000 for schools among the Indians, there are to-day about 10,000 Indian children without any school facilities whatever, principally in the Southwest and more particularly among the Navajo and Papago Indians. There are also about 7,500 defective Indian children, either physically or mentally, for whom no adequate facilities are available for their care and training.

The present available appropriations for Indian schools provide for 223 Indian day schools situated on Indian reservations near the Indian homes, 76 boarding schools located on the reservations, and 35 boarding schools located off the reservations and known as non-reservation schools. Of the 65,000 Indian children of school age, these schools care for approximately 25,000. There are enrolled in mission and public schools 22,500 Indian children, leaving 17,500 normal and defective Indian children unprovided for. Efforts will be made to procure increased appropriations for Indian school work so that all Indian children may be provided with school facilities. All Government schools for Indians are largely industrial.

5. I find that the health conditions among the Indians are deplorable. Under the jurisdiction of this bureau there are approximately 25,000 Indians suffering from tuberculosis. Available Indian hospital facilities for all these patients, adults and children, will not exceed 300 beds. During the last fiscal year 1,905 Indians were reported as having died from tuberculosis. This is probably not more than 75 per cent of the total number of Indians who have died from this disease during the fiscal year. Of the whole number of deaths reported from the various Indian reservations, 32 per cent were due

to pulmonary tuberculosis, as against 11.2 per cent due to the same disease occurring in the registration area of the United States. The death rate among Indians is 32.24 per thousand, while the Census Bureau gives 16 per thousand in the registration area of the United States.

It is also estimated that there are more than 60,000 Indians in the United States who are suffering from trachoma. This eye disease is considered so serious as to cause the exclusion from this country of all immigrants who are thus afflicted. It will be remembered that the Indians are living among a very large white population, which is an added reason for taking every precaution to check and control this disease. Additional appropriations are needed to construct and equip hospitals to be located on Indian reservations and to check and control disease among Indians and to improve their health conditions generally.

6. The housing conditions of the Indians throughout the country is one of the important subjects which demand immediate consideration. It is estimated that there are approximately 8,000 Indian families without homes, who live in mud lodges, tepees, or wickiups—a large number of them on dirt floors and under the most revolting, insanitary conditions. There are thousands of other Indian families who live in one and two room shacks or cabins, under sanitary conditions that must of necessity cause the propagation and transmission of the most dangerous diseases, such as tuberculosis and trachoma.

Notwithstanding the fact that a large number of the Indians have been allotted valuable lands, ranging from 80 to 320 acres to each Indian, these deplorable housing conditions continue to exist. An Indian family owning from 400 to 1,000 acres of valuable land certainly should not be permitted much longer to live under sanitary conditions that are a serious reflection on Indian administration.

The Indians own tribal and individual timber valued at more than \$80,000,000, and as the Government has provided a large number of sawmills located on different reservations throughout the Indian country, it is my purpose to enter into a vigorous campaign to improve the housing conditions of Indians wherever practicable.

7. The Indian water-right situation on a large number of reservations is such as to demand most serious consideration. Unfortunately, legislation has been enacted by Congress which makes beneficial use of water on Indian lands within certain reservations necessary, if the water rights are to be held by the Indians. Congress has provided appropriations for constructing expensive irrigation projects on several reservations, reimbursable out of Indian funds, and the Indians are required to make beneficial use of the water on said reservations within a limited time. If this is not done they will be in danger of losing their water rights and forfeiting the same to subsequent appropriators of the water. On a large number of the reservations agri-

cultural lands are practically valueless without water. The Government holds the allotted lands in trust for the benefit of Indians for a period of 25 years, because of the fact that they are deemed incompetent to protect their property rights. It seems equally important to conserve the water rights of the Indians, at the same time encouraging them to make beneficial use of the water by farming their allotments. In this connection it should be remembered that the Indians, in a large number of cases, live far removed from railroad facilities, that they are handicapped by lack of adequate live stock and farming implements, and that they are living and working under conditions which would discourage even the most progressive white farmers who are well trained and accustomed to hard work on their farms. Legislation will probably be necessary in a number of cases to protect fully the water rights of the Indians.

I find also that Indian tribal funds have been used in construction and maintenance of irrigation projects, and that only a certain portion of the Indians have received any benefit from the irrigation systems. This is a question that will necessarily have to be worked out with great care, in order that the Indians who receive the benefits from irrigation projects shall be required to pay the cost of the same.

It is proposed to give the question of water rights of Indians very thorough and careful consideration, with the hope of fully protecting the rights of the wards of the Government.

8. I find the work of this bureau is very materially in arrears and that it is practically impossible with the present force to bring the work of the office up to date and keep it current.

The employees of this office, as a rule, are diligent, intelligent, and faithful. The records show that they did 1,522 days voluntary overtime during the last fiscal year in an effort to keep the work of the bureau as nearly current as possible.

Because of the breaking up of tribal relations and the making of individual allotments, the necessary work of the Indian Office has been very much increased during recent years without a corresponding increase in the number of employees. For example, the increase of work for 1913 over 1899 was 361.34 per cent, while the increase in employees in the Indian Office for 1913 over 1899 was only 134.65 per cent. The number of letters received in the Indian Office during the year 1899 was only 59,707, while the number of letters received during the fiscal year 1913 was 275,452. This was an increase of 23.97 per cent over the preceding year.

It is apparent that the policy of individualizing Indian property and the removing of restrictions from the Indian as fast as he demonstrates competency, together with the proper protection of incompetents and minors, will greatly increase the work of this office for several years, and that the faster these things are accomplished the

greater will be the office force required to handle allotments, sales of tribal property and allotted timber and agricultural lands, the determining of heirs, the granting of patents in fee, the handling of segregated trust funds, and the numerous other duties devolving upon this office.

I wish to emphasize the fact that the work of the Indian Bureau, handling a trust estate valued at approximately \$900,000,000 belonging to 300,000 wards of the Government, should not be crippled further because of the failure to procure an additional appropriation of approximately \$50,000 for employees whose services are absolutely necessary to keep the work of this bureau current. I shall include in the estimates for employees for this bureau a request for the additional help absolutely required.

9. The conditions existing in eastern Oklahoma among the Five Civilized Tribes in connection with the probating and handling of the estates of minor Indians in the local State courts are such as to require prompt consideration. I consider it very important that an appropriation of at least \$75,000 be procured in the next Indian appropriation act, so as to enable this office to employ probate attorneys to look after the interests of minor Indians in the Five Civilized Tribes, and to meet properly the probate situation now existing in eastern Oklahoma.

If proper action is not promptly taken, it is only a question of time until a very large number of the Indians in eastern Oklahoma will be deprived of their property, with the result that they will become charges on the local community.

10. There is undoubtedly a larger field for the improvement of existing industrial conditions of the Indians than any other activity of the Indian Service.

I find that the Indians have more than 600,000 acres of irrigable land, approximately 9,000,000 acres of other agricultural lands, more than 50,000,000 acres of grazing lands, and that the Government has expended approximately \$10,000,000 in connection with Indian irrigation projects.

Many able-bodied Indians who have valuable lands are wholly or partially without seeds, teams, implements, and other equipment to utilize properly such lands. This is particularly true in several reservations where large sums of public or tribal funds have been used in constructing irrigation systems, and is in part the reason why such large areas of irrigable and other agricultural lands are not under cultivation.

The valuable grazing lands of the Indians offer unusual opportunities for increasing the meat supply of the country, at the same time furnishing a profitable employment for the Indians as well as utilizing their valuable grazing lands. During the last year the Indians

cultivated less than 600,000 acres of their vast area of agricultural lands.

It shall be my purpose to attempt to procure reimbursable appropriations so as to advance to the Indians needed agricultural equipment in order that they may make beneficial use of their resources and become self-supporting and progressive citizens. These reimbursable appropriations, if procured and properly used, will result in ultimately decreasing the gratuity appropriations for Indians.

I find that there is need for additional legislation by Congress to meet the problems arising, such as legislation authorizing the mining on Executive-order reservations, legislation segregating tribal and trust funds in the United States Treasury, legislation authorizing the submission of claims of Indian tribes to the Court of Claims, and other additional legislation which will be prepared and ready for submission to the Congress at its regular session in December.

The foregoing are a few of the many important problems confronting this bureau. The following contains a résumé of the work of the bureau during the fiscal year ended June 30, 1913:

AGRICULTURAL WORK.

Agriculture has been given the first place in this report because it has received greater emphasis than any other activity of the Indian Bureau during the last fiscal year. The results of the stress placed upon this subject are shown in a general awakening to the recognition of agriculture and stockraising as the main road for the Indians' advancement toward civilization.

Realizing that each Indian is a problem, and the only hope of success is to go to each one and see what he has, what he needs, and show him how to make the best use of his resources, special efforts have been made during the year to bring the workers in the Indian Service into closer touch with the Indian's life and his everyday problems.

Reservations, in the sense in which they were formerly known, are gradually disappearing, and the Indians are taking their places on homesteads and allotments, and are finding themselves face to face with the all-important and serious problem of gaining a livelihood for themselves and families, some from the soil and others from live stock.

The reservations are now largely divided into farm or stock districts, and a farmer or stockman is stationed in each. Approximately 249 farmers and 13 assistants were employed at the various reservations during the year. They make their homes, to a large extent, in such districts, thereby keeping in the closest possible touch with the activities of the individual Indians, and advising and directing them in their operations.

Books dealing with various industrial topics have been purchased and sent to a number of schools for the use of the school and reservation employees.

Experimentation in agriculture is being carried on at Pima, San Juan, Shoshone, Pala, Colville, Kaibab, San Xavier, Shivwits, and Leupp, while efforts are being made to utilize all the reservation Indian school farms to demonstrate to the older Indians the possibilities of the soil, at the same time producing the maximum income to be used in the support of the school plant.

STOCK RAISING.

In addition to the farmers, 37 stockmen were employed to give special attention to this important industry. The plan, begun about a year ago, of rounding up and disposing of worthless pony stallions and other breeding stock was continued during the year. Stallions of the draft type and a good grade of bulls, cows, and heifers were purchased for a number of reservations.

Good results are being accomplished by breeding the pony mares with stallions of the draft type weighing 1,400 to 1,600 pounds. One of the greatest difficulties to be met in encouraging the Indians to farm more of their lands is the poor condition of their stock. The introduction of the larger stallions among their herds is gradually overcoming this obstacle, and the Indians are cooperating in the plan of upbreeding their stock.

COOPERATION OF THE DEPARTMENT OF AGRICULTURE AND OTHERS.

The Department of Agriculture and its various bureaus and also a number of the State authorities have continued to give our service much valuable advice and aid in the inspection of livestock, eradication of diseases of animals and plants, the protection of orchards, the improvement of seeds, and the promotion of improved farming methods.

The Bureau of Plant Industry has sent to Government farmers as well as to Indian farmers, bulletins on various phases of agricultural industry, and pamphlets on home topics for the women. Drought-resisting seeds were sent to Indian schools in arid and semiarid sections of the country, and a supply was also sent to 1,000 progressive Indians.

The Bureau of Entomology cooperated in the work of eradicating grasshoppers and potato bugs, and in the inspection of orchards on several reservations. Local State authorities also gave advice and aid in this work.

The Bureau of Animal Industry has been very generous in furnishing experts to assist in the purchase and inspection of breeding

stock bought for the Indians, and in the eradication of dourine, glanders, mange, ticks, and other diseases of live stock.

The dairy being an important adjunct of practically all the Indian schools, the Bureau of Animal Industry has continued its work of sending experts to the schools for the purpose of making tuberculin tests of the dairy herds and inspecting methods of dairying.

The farmers among the Five Civilized Tribes continued their cooperative work with the various organizations in the State, both national and local. The business men, railway companies, and commercial clubs of eastern Oklahoma are all aiding Indian Service farmers in the campaign for general improvement among the Indians of this section.

REIMBURSABLE FUNDS FOR PROMOTING AGRICULTURE.

The office has during the year continued to utilize tribal funds and funds appropriated by Congress as revolving, reimbursable funds to purchase needed live stock and farming equipment for those Indians who have neither the cash nor the credit to purchase the equipment necessary to make their lands productive. These funds are repaid by the Indians in accordance with the terms of definite written agreements.

Appropriations for the purchase of agricultural implements, wagons, and other supplies and live stock to be sold to the Indians under the reimbursable plan are being used at the following reservations: Fort Belknap, Tongue River, Flathead, Pueblo (Albuquerque, Santa Fe), Fort Mojave, Martinez, Pala, Pechanga, Soboba, San Xavier, Walker River, Shawnee, Malki, Fort McDermitt, and Salt River.

The practice heretofore in vogue of issuing implements, wagons, harness, stock, etc., to Indians in return for labor is being gradually discontinued on several reservations, the Indians being given the privilege either of paying cash for what they get, or in the case of seed, returning to the superintendent an equal value in kind. This seed is then stored at the agency and the next year it is reissued upon the same conditions to other Indians who need assistance of this character.

While the precise number of Indians benefited through these reimbursable appropriations and funds can not be stated in exact numbers, the number runs well up into the hundreds, and superintendents are unanimous in their testimony as to the good which has been accomplished. The money has been expended for the benefit of able-bodied Indians in amounts not exceeding \$600, under regulations approved by the department on November 4, 1911, which provide for the proper use and repayment of the money. The Indians for the most part are meeting their payments when due and with surprising promptness.

AGRICULTURAL FAIRS AND ASSOCIATIONS.

Fairs were held at Crow, Crow Creek, Fort Belknap, Fort Peck, Fort Totten, Lower Brulé, Nevada, Pima, Pine Ridge, Pala, Rosebud, Standing Rock, San Carlos, Soboba, Sac and Fox, Iowa, Santee, Sisseton, San Juan, Tongue River, Cheyenne River, and Uintah and Ouray in the fall of 1912. A joint fair for the four Cheyenne and Arapaho superintendencies in Oklahoma was held, and about 2,500 Indians visited the fair, where one of the special features was a health exhibit, with posters giving sanitary maxims, diagrams, etc.

The Indians at Camp Verde, Fallon, Fort Lapwai, Western Navajo, Kiowa, Malki, Oneida, Pawnee, Rapid City, Red Lake, Sac and Fox, Iowa, Salt River, Siletz, San Xavier, Union, Uintah and Ouray, and White Earth had exhibits at the county and State fairs.

Farmers' clubs have been organized at Malki, Sisseton, Union, Fond du Lac, Oto, Potawatomi, Ponca, Standing Rock, Tongue River, Winnebago, and Yankton. A boys' corn club was started at Red Moon. An industrial workers' association was organized at Red Cliff. Farmers' institutes for the discussion of agricultural and other topics of interest to the Indians were held at a number of places, principally at Potawatomi, Union, and Sisseton.

Many of the fairs are self-supporting, and a very gratifying feature has been the increased number of Indians taking part in county and State fairs.

FARMING AND GRAZING LEASES.

Under the act of Congress, dated June 25, 1910 (36 Stat. L., 855), the allottees of lands held under trust patents are authorized to lease their allotments for a period not to exceed five years, under regulations prescribed by the department. Under these regulations allottees at various agencies have been classified as competent and non-competent, the competent Indians being permitted to transact the business incidental to making their own leases and collecting their own rentals. In the case of incompetent Indians, leases of lands are negotiated in the agency office and the rentals paid through the superintendent. All leases made by Indians classified as competent are subject only to the approval of the superintendent. During the past year the privilege of negotiating their own leases was given to 1,198 Indians.

LEASING ON THE UINTAH AND OURAY RESERVATION.

Under the laws of the State of Utah, in order to preserve the water rights, beneficial use must be made before the summer of 1919 of water to irrigate 78,000 acres of excellent agricultural land now under ditch on the Uintah and Ouray Reservation. In order to reclaim as much as possible of this land before the expiration of this time limit,

a vigorous advertising campaign has been inaugurated offering to lessees very favorable terms for leasing land within the next two years. In some cases it is only required that the lessee clear the land of sage brush, level it, and leave buildings on the leased premises to the value of about \$500 at the expiration of the lease.

LEASING ON THE WIND RIVER RESERVATION.

Lands on the Shoshone Indian Reservation have been advertised for lease and sale on very liberal terms. The immediate reclamation of irrigable lands on this reservation was necessary not only to provide income for the Indians, but chiefly to comply with the State law requiring beneficial use of the water before the year 1916. Thirty-two tracts out of over 87 advertised during the last fiscal year were sold. The total irrigable area on this reservation to be reclaimed is 65,674 acres, 35,000 acres of which are already subject to irrigation, \$607,637 of Indian money having been expended on this project.

GRAZING ON TRIBAL LANDS.

During the fiscal year ended June 30, 1913, there was received for grazing privileges on tribal lands (exclusive of ceded lands) approximately \$435,000.

GRAZING ON OPEN LANDS.

One of the most important developments in the leasing policy during the last fiscal year was a decision of the department permitting the leasing of so-called ceded Indian lands, which theretofore had been grazed free of charge by stockmen. Regulations governing the use for grazing purposes of these vacant Indian lands turned over to the Government to be sold, promulgated on July 25, 1912, have been put into operation on seven reservations. During the year permits to use such lands for grazing have been issued, rentals therefrom aggregating about \$75,000.

ROAD BUILDING.

A systematic plan of road building and improvement is being gradually worked out under which each able-bodied Indian is required to donate a certain number of days' labor each year. At Shoshone Reservation a very comprehensive system of roads has been planned, which is a part of the national system of highways. At San Carlos, in Arizona, much road work has been done, and a new bridge has been constructed across the Black River, which divides the San Carlos from the Fort Apache Reservation. This road and bridge will enable the Fort Apache superintendency to receive its supplies from the south over a distance which is considerably less than that from the present railroad station to the north.

SUPPRESSION OF THE LIQUOR TRAFFIC.

The use of intoxicating liquor is an insurmountable bar between the Indian and progress. Education, health campaigns, appropriations to encourage industry, all fail so long as he uses intoxicants. Realizing this, the bureau has continued during the year with vigor the campaign against illegal sales of intoxicating liquor to Indians and its introduction into what is termed the "Indian country."

GENERAL OPERATIONS.

While special emphasis was laid upon the separation of Indians from whisky and not the multiplication of individual cases, there was a total of 1,054 cases instituted, and convictions were secured in 553 cases, while 114 were dismissed.

As three-fourths of the Indians in Minnesota are citizens, the Federal officers have curtailed their operations in that State, as the sale of liquor to them must be prosecuted under the State laws.

Operations in New Mexico, among the Pueblos, were restricted by the decision of the United States district court in the case of *United States v. Sandoval* (198 Fed. Rep., 539), which held that the portion of enabling act declaring the lands of the Pueblo Indians to be Indian country was unconstitutional. This case is now before the Supreme Court of the United States.

An important decision affecting the use of tulapai or tiswin was handed down during the year. The Indians of the Southwest brew this beverage, which is a fermented product made from corn and various roots. Recently the superintendent of the Salt River Reservation instituted proceedings and obtained a conviction against an Indian who had supplied other Indians with tiswin, on the charge of furnishing intoxicating liquor to Indians in violation of the provisions of the act of January 30, 1897.

An active campaign against the liquor traffic among Indians is being waged in Oklahoma. In that State during the year 179 arrests were made, 52 convictions secured, and 24,865 pints of liquor seized and destroyed. Every step has been contested in the courts, resulting in two Supreme Court decisions, three decisions of the circuit court of appeals, and six decisions of the district courts, besides the various cases taken into the State courts. One-third of the Indian population of the United States resides within the State of Oklahoma, which, owing to the great agricultural and mineral wealth of this Indian population, offers an attractive field for the bootlegger.

On September 19, 1912, Deputy Special Officer R. L. Bowman was killed, and Posseman W. R. Mayfield was wounded while in the performance of duty. Considerable liquor was being introduced into Oklahoma from Kansas, and, upon receiving information that a

shipment was being made, these officers set out to intercept, seize, and destroy it after it crossed the State line. The drivers were arrested, searched, and three loaded revolvers taken from them. Two loads of liquor had been destroyed and the greater part of the third, when Officer Mayfield went over to the fourth and commenced destroying its contents. An automobile came from the direction of the Kansas line at a rapid rate of speed, set the emergency brakes directly opposite the wagon upon which Mr. Bowman was standing, and one of the occupants opened fire with a shotgun. Mr. Bowman was killed, Officer Mayfield received three slight wounds, and an onlooker was shot in the right breast. The State authorities of Kansas and Oklahoma were asked to take immediate action, and the United States attorney at Muskogee immediately brought action against these parties. Two of them have been found guilty in the Federal court on the charge of conspiracy to deprive an officer of the rights guaranteed him by the Constitution.

DIFFICULTIES OF THE LIQUOR SERVICE.

The officers engaged in the work of suppressing the liquor traffic among the Indians are called upon to face situations which require the special exercise of tact and judgment; they must handle the bootlegger on the one side, and the Indian and the witnesses on the other; they must conduct their operations so as to get results and yet endeavor not unnecessarily to antagonize the best men of the local community or create a sentiment against their work. The Oklahoma situation is a striking example of the risks that the officers must take, and it is therefore essential that these men should be encouraged and afforded every possible personal safeguard. Congress (37 Stat. L., 519) extended to these officers the powers conferred by section 788 of the Revised Statutes upon marshals and their deputies. This also applies to all persons working under the supervision of the chief special officer "whose appointments are made or affirmed by the Commissioner of Indian Affairs or the Secretary of the Interior."

USE OF LIQUOR AMONG EMPLOYEES.

It has been found in some instances that white employees of the Indian Service have introduced liquor upon reservations under physicians' prescriptions, and although possibly none of this liquor found its way to Indians it was a direct violation of the law and guilty persons have been prosecuted. To stop absolutely this practice an order was issued to employees strictly forbidding the use by them of intoxicants even under physicians' prescriptions, and regulations were issued, after securing permission from the War Department, to govern Indian Service physicians in the use of ethyl alcohol for medicinal and scientific purposes among the Indians and employees of the Government.

WINES FOR SACRAMENTAL PURPOSES.

In order to overcome a hardship affecting the various churches on the reservations, Congress (37 Stat. L., 519) has provided that wines used solely for sacramental purposes under church authority could be introduced at any place within the Indian country, or any Indian reservation, including the Pueblo reservations in New Mexico.

DENVER CONFERENCE.

On December 30 and 31, 1912, and January 1, 1913, a conference of all the special officers and a representative of the office was held at Denver for the purpose of arriving at a better understanding as to the needs of the service and the manner of operating and conducting the work. The conference was a profitable one, resulting in a better understanding of the work and a closer cooperation of the officers of this special service and other field employees of this bureau.

PEYOTE.

Very careful consideration is being given to the question of the use of peyote. Much information has been submitted both by Indians who were members of so-called mescal organizations and who have pressed their petitions for permission to use it, and by missionaries, physicians in the Government service, and others interested in both sides of the question. The bureau has taken a firm stand against the introduction and use of peyote in the Indian country, and directed its liquor officers to obtain evidence of the use of this drug with a view to prosecution, on the ground that the data in the files of the bureau fully warrant the classification of peyote as an intoxicant. A full discussion of peyote was incorporated in the annual report of the Commissioner of Indian Affairs for 1911.

FORESTRY.

The systematic attempt to ascertain the amount and value of the timber on Indian lands, begun in 1910, has been continued. When consideration is given to the extent of the areas embraced, to the undeveloped condition of these areas, and to the very large part of these lands still unsurveyed, the magnitude of the undertaking will be readily appreciated. The timber growth varies from the scrubby mesquite and pinon on the arid plateaus of Arizona and New Mexico to the giant redwood of the Hoopa Valley region in California, and from the scattered red cedar and cottonwood of the subhumid plains and their water courses to the dense virgin stands of spruce, fir, and cedar in the Puget Sound region.

The best information available places the total amount of timber on both tribal lands and allotments at approximately 40,000,000,000 feet, with a value of about \$84,000,000.

The building of telephone lines, roads, and trails for the protection of timber has been continued, and the advantage of such means of communication has been demonstrated. A total of the forest and prairie fires reported from all reservations during the calendar year ended December 31, 1912, showed that the great majority were extinguished before any great damage was done. Approximately 900,000 feet of timber were injured, about 50,000 acres were burned over, and the total damage done by all fires was estimated at only \$10,000. A large part of this is estimated damage to forage and young growth.

Logging operations on the Bad River, Lac du Flambeau, Lac Courte Oreille, and Fond du Lac Reservations have been continued by the regular contractors. The total amount cut on each of these reservations was as follows: Bad River, 57,183,770 feet; Lac du Flambeau, 23,049,110; Lac Courte Oreille, 4,268,050 feet; Fond du Lac, 13,128,775 feet. All of this timber was cut on allotments except 12,068,620 feet cut from unpatented lands of the Lac du Flambeau Reservation, claimed by the State of Wisconsin as swamp lands, and 56,955 feet cut from tribal lands of the Bad River Reservation.

In the summer of 1910 the pine timber on the Red Lake Indian Reservation was injured by fire. An attempt to dispose of this timber in 1911 at minimum prices of \$8 for white pine and \$6 for Norway was unsuccessful. The timber was considerably damaged by standing after burning. In the autumn of 1912 it was again advertised at a lower price. During the logging season of 1912-13 there were removed 9,411,920 feet of white pine and 4,426,620 feet of Norway, for which \$71,167.80 has been received. About 1,000,000 feet still remain upon one of these tracts. This will be cut during the season of 1913-14.

Timber on allotments under the Red Cliff Indian Reservation was advertised for sale during the fiscal year 1913, but no bids were received.

On December 17, 1912, the department approved the recommendation of this office that all existing contracts between Mr. A. V. Johnson and allottees of the Grand Portage Reservation be canceled, and that no further contracts be made under the authority granted to Mr. Johnson on November 4, 1907. Very many of the original allottees of Grand Portage are deceased, and the heirs have not been determined in most instances. As soon as such determinations are made an attempt can be made to dispose of the remaining timber.

About 20,000,000 feet of timber standing on allotments under the jurisdiction of the superintendent of the Leech Lake Indian School were sold under sealed bids opened on March 28, 1912.

The tie industry on the Jicarilla Reservation has been continued with success; but the destruction by fire of the agency sawmill on May 30, 1913, interrupted the work, which had just begun to show results. Steps toward the rebuilding of the mill were taken immediately. No timber was cut on this reservation during the year under the contract with the Navajo Lumber & Supply Co. for 130,000,000 feet, consummated in 1912.

Sales of 1,500,000 feet, at \$3.25 per thousand, and 10,000,000 feet, at \$3.51 per thousand, were made from tribal lands of the Klamath Indian Reservation.

The 16 sections of pine lands in the Choctaw Nation segregated under authority of section 7 of the act of April 26, 1906 (34 Stat. L., 137), were offered for sale for cash, as required by the act, at four different times, and wide notice was given in each offering. The only bids received were rejected as not representing the value of land and timber. Realizing the impracticability of selling this land and timber for its market value at a cash sale, upon recommendation of the department, legislation was enacted as a part of the Indian appropriation act for 1913, which provided for sale under deferred payments. On August 30, 1912, the timber and land were reoffered on terms of a payment of 25 per cent of the purchase price within 60 days from acceptance of bid, 25 per cent additional within 12 months, and the remainder within two years, all deferred payments to draw interest at 6 per cent per annum from the time of the acceptance of the bid. There was a ready response to the more liberal terms of this advertisement, and after brisk bidding at public auction the land and timber were sold for \$287,000. These timber lands had been appraised by several different parties. The price received was more than \$40,000 above the highest appraisal ever placed upon them and \$120,000 above the highest offer received under any one of the earlier offerings.

MENOMINEE INDIAN MILLS.

The Menominee Indian mill, at Neopit, Wis., established in the spring of 1908, by the act of March 28, 1908 (35 Stat. L., 51), to manufacture into lumber the timber on the Menominee Indian Reservation, reports progress. The town of Neopit numbers over 900 people, composed largely of white and Indian laborers in the lumber industry, and contains churches, schools, stores, a music hall, and hotel. The mill has a capacity of 150,000 feet of lumber daily, beside lath, shingles, crating, and other miscellaneous products. The project owns and operates its own logging railway, about 35 miles in total length. The planing mill has recently been enlarged to double its former capacity, a new engine and new machines for finishing lumber having been installed within the last year. The total investment in the plant is over \$1,000,000.

The timber on the reservation consists of about 1,750,000,000 feet of pine, hemlock, and hardwoods, of which approximately 40,000,000 feet are cut annually, a basis which is calculated to insure a perpetual source of income for the Indians employed. In and about the mills, yards, camps, and railway are many Indians, some in skilled positions—the greater part in unskilled—all learning the value of daily employment and making social and economic progress. During the fiscal year just passed, an average of 322 Indians have been employed at an average wage of \$29.70 per month. Of this number, 271 were Menominees, an increase of 23 per cent over the number of Menominee Indians employed during the previous fiscal year. The able-bodied males of 18 years of age and over of the Menominee tribe number 408.

The deputy supervisor of forests who was recently assigned to this project has experimented in the renewal of forests by reforesting burned-over districts and establishing a nursery. Forest damage on this reservation has been reduced to a minimum through careful patrol of the forest and the installation of a telephone system and the erection of lookout towers.

IRRIGATION.

At the beginning of the fiscal year 1913 the office of the chief engineer was removed from Los Angeles, Cal., to Washington, D. C. The irrigation force consists of the chief inspector of irrigation, an assistant inspector of irrigation, who reports directly to the chief engineer, and six superintendents of irrigation at the head of as many districts, whose offices are convenient to the principal irrigation projects now under construction.

The legal right to the use of water is of primary importance in the work of the irrigation branch of the Indian Service. The water right for Indian lands rests upon common-law riparian rights in some cases, and in others it would appear that beneficial use of water must be made before title can be acquired. The United States Supreme Court has decided in the case of *Winters v. The United States* (207 U. S., 564) that prior appropriation by the United States and beneficial use by the Indians is not necessary, because of an implied reservation of water with and at the time of the reservation of the land sufficient for the irrigation thereof. However, the land in question had not been allotted, and the case did not involve the rights of any individual Indian but settled the right of the United States on behalf of unallotted Indians.

There is urgent necessity for looking thoroughly into all conditions pertaining to water rights on the various reservations and to protect the Indians against the loss of such rights.

There is at present no general method of procuring reimbursement for maintenance and operation expenses of the irrigation systems on the various reservations. On a majority of the reservations no provision is made for the reimbursement of this expense. Conditions on many reservations at the present time are such that it is not advisable to require that individuals pay the maintenance and operation expenses; but the time is not far distant when this method must change, and the owners benefited must bear this expense rather than allow it to be borne by the entire tribe or by the Government.

The total sum of \$624,066.54 was expended during the year in the irrigation by the Indian Service of Indian lands, of which the following amounts were expended on nine of the largest projects: Yakima, \$65,476.02; Fort Hall, \$26,146.80; Uintah, \$35,031.06; Fort Belknap, \$20,313.58; Wind River, \$31,236.65; Colorado River, \$34,561.33; Fort Mojave, \$34,978.47; Navajo and Moqui, \$83,943.64, and Ganado, \$13,420.86.

HEALTH.

In accordance with directions contained in the Indian appropriation act approved August 24, 1912 (37 Stat. L., 519), the Surgeon General of the Public Health Service detailed 13 officers of that service to make an investigation as to the prevalence of tuberculosis, trachoma, smallpox, and other contagious and infectious diseases among the Indians of the United States, assigning each to a separate school or reservation. This investigation began September 28, 1912, and was concluded December 30, 1912, covering the tribes of Indians in 25 States and involving the personal inspection of 39,231 Indians. Senate Document No. 1038, Sixty-second Congress, contains a complete report of the investigation as transmitted to Congress by the Secretary of the Treasury.

Comparative studies plainly show that the prevalence of tuberculosis among Indians is greatly in excess of that among the white race, and the prevention of the ravages of this disease is the most important medical problem of the bureau.

Repeated examinations with the Von Pirquet tuberculosis test have demonstrated that on many reservations tuberculosis infection exists in as many as 90 per cent of the school children, and while this of course does not mean active cases, it does indicate the excessive incidence of the disease, much of which under favorable conditions may at some time become active. On account of the high incidence of tuberculosis in pupils of Indian schools the matter of health is one of paramount importance.

The service sanatoria at Fort Lapwai, Idaho, Phoenix, Ariz., and Laguna, N. Mex., have each completed a successful year. Their success has stimulated the office to add to their number, and accord-

ingly there has been established at Toledo, Iowa, an additional sanatorium with a capacity of 65 patients, which by reason of its location will be admirably adapted for the treatment of children with incipient tuberculosis from the northernmost reservations. Besides offering them the advantages of sanatorium treatment, it will give them the benefit of a change of climate without taking them too far from home. As at the other sanatoria, a school will be provided for children able to take advantage of it.

The force of ophthalmologists has been increased to six, each of whom has been assigned to a separate district in which he will have supervision of the eye work, it being the plan to have a qualified operator within reach of each agency physician. These surgeons will be important factors in controlling the spread of trachoma.

Trachoma with an incidence approaching 70 per cent was reported among the Five Civilized Tribes, presenting such an alarming situation that an assistant medical supervisor was directed, during the fiscal year 1913, to make a survey of the whole Five Tribes country with a view of determining the medical and sanitary needs of the Indians.

During the year epidemics of certain of the more common infectious diseases occurred on many reservations—diphtheria, smallpox, scarlet fever, and measles occurring most frequently. Diphtheria visited seven reservations during the year, with but one death in 54 cases. This unusually low death rate is due to the close observation under which the school children are kept by the physicians, the immediate use of diphtheria antitoxin, and the mild form in which the disease appeared.

Smallpox occurred in a mild form excepting in the Five Tribes, where it appeared in a most virulent type. Indians generally submitted cheerfully to vaccination by and followed the instructions of service physicians.

Typhoid fever, a disease formerly so rare among Indians that many service physicians believed that there existed a racial immunity, is occurring with greater frequency, due in all probability to the closer contact of the Indians with the white race. Sufficient cases have already occurred and these have been so widely distributed among the tribes that it can be safely said that the Indian is not naturally immune to this disease.

By especially prepared lectures illustrated by stereopticon slides and motion pictures, delivered to Indians on the reservations during the past few years, appeal has been made direct to them to improve their living conditions, and they have been taught by this means how to guard against disease. These lectures have been well attended, and their influence for good has been great.

INDIAN SCHOOLS.

There were maintained 217 Indian day schools situated on the reservations near the Indian homes, for pupils from the first to the fifth grades. The boys were also instructed in gardening and elementary carpentry and the girls in sewing and housekeeping. A noon-day lunch is served at many of these schools.

The typical Indian day school consists of a school building with a capacity of 25 to 40 pupils, a room for the serving of the noonday lunch, or for industrial training, and quarters for the employees, who are usually a teacher and his wife, the latter acting as housekeeper. There is always a garden at each school and frequently from 40 to 160 acres of land, which is used for grazing purposes.

Seventy-six reservation boarding schools were maintained. They enrolled pupils for the entire year in grades from the first to the seventh, inclusive. These schools are better equipped than the day schools to give training along industrial lines to both the boys and the girls. The pupils are housed, clothed, and fed and allowed to return to their parents during the summer vacation. Ordinarily these schools have a capacity of from 75 to 400 pupils, the plant consisting of school buildings with classrooms and assembly halls, dormitories for girls and boys, and such accessory buildings as laundry, warehouse, shop buildings, and employees' quarters.

There were 35 nonreservation boarding schools, situated off the reservations, some of them at a considerable distance from Indian communities. Pupils are brought to these schools at Government expense for periods of 3 to 5 years. These schools have more buildings and are usually better equipped than the reservation schools. There are several dormitories, large shops, increased facilities for the housing of employees, domestic science cottages, and also buildings for the electric power and heating plants. Their capacities range from 75 to 750 pupils. Nonreservation schools represent the highest class maintained for Indian pupils and furnish academic training through the eighth grade, a few doing work comparable with that given in the first year of public high schools.

Indian children were also enrolled in 45 public schools in which a tuition was paid and in several hundred public schools in which no tuition was paid, not including the 325 public schools in eastern Oklahoma among the Five Civilized Tribes where the schools are in Indian communities but under the control of the State. Sixteen mission schools under contract and 53 not under contract enrolled Indian pupils. There is no record of the number of Indians enrolled in private schools.

VOCATIONAL TRAINING.

For all pupils in and above the third grade industrial training occupies at least one-half their time. Superintendents are giving careful attention to the selection of the kind of training taken up by the different pupils. If a boy has an allotment, he is advised not to take a regular trade course, but to take such training in carpentry, simple blacksmithing, etc., as would be of value to a farmer, for it is expected that he will return to his allotment. If a boy has no land, then he is encouraged to take up one of the trades.

The vocational training for boys includes carpentry, blacksmithing, masonry, harness making, tailoring, plumbing, tinning, steam and electrical engineering, printing, and agriculture, and for girls household economy.

Many Indian pupils are the possessors of considerable land, and the boys, unless they have no land, are taught the wholesomeness and value of agricultural pursuits. Each girl is given the actual care of a group of rooms comparable with what she might have in her own home and taught how to care for them; she prepares and serves meals, preserves foods, and cares for poultry; also the proper care of the household from a sanitary point of view is taught.

ACADEMIC TRAINING.

Pupils are given such training as will enable them to acquire a ready use of conversational English. Many pupils come from Indian homes in which no English is spoken, and great care must be given to the first year's training in English. A satisfactory standard of acquirements has been set in many schools where pupils of this kind have learned to use, actually, at least 280 English words in one year. Two new words can be mastered each school day during the first two years by the average Indian pupil. This is the time when he can acquire more readily than at any other a knowledge of a new language; and every effort is being made to develop the pupils during this period.

Better textbooks and supplemental reading matter, more blackboards for the classrooms, and primary equipment suitable for use in the primary grades have been in use. To prevent the spread of any contagious diseases from the handling of books, superintendents have been directed to reissue no soiled book or any book which has ever been in the hands of a pupil who might have such a disease. The courses of instruction followed in most Indian schools have conformed quite closely to those used in the public schools of the State in which the school is situated.

VISUAL INSTRUCTION.

One feature of the work which bears upon every phase of Indian education is that of visual instruction. Stereopticons are now in use at most of the schools and careful attention was given to the selection of a complete list of topics suitable for use in the instruction of pupils in geography, history, industrial activities, manufacturing processes in connection with the production of machinery, etc. A series of lectures along moral lines was given by Dr. Milton Fairchild in a number of schools, his talks being illustrated by selected pictures.

This plan was used particularly in connection with the study of "Home building," which was the subject of essays written by the pupils of those schools maintaining grades above the second. The improvement of home conditions among Indians is of vital importance to the future health, happiness and usefulness of the Indian. About 700 prizes were awarded to those pupils preparing the best essay on the subject of "Home building." The results obtained were excellent. The Indian children took great interest in the study and no doubt gained a large fund of practical and useful knowledge relative thereto. Many pupils prepared creditable house plans, wrote descriptions of their ideal houses and their equipment, and drew word pictures of their ideal future homes.

PHYSICAL TRAINING.

Outdoor life being essential to the health of Indian pupils, playgrounds are available at all schools; and where homemade apparatus has not been provided, the office has authorized the purchase of ample equipment for both boys and girls. Baseball, basket ball, and other forms of athletics are enjoyed at all the larger schools. The boys are organized into military companies, and in order to effect a uniform system of drilling a pamphlet has been published for the use of employees reproducing a portion of the Manual for Infantry Drills now used by the United States Army.

PUBLIC SCHOOLS.

A large number of Indian pupils have been enrolled in the public schools, and the relationship between the public-school authorities and the Indians has been very satisfactory. In most communities there is but little opposition to the enrollment of healthy Indian children in these schools.

Where public-school facilities are available and Indian parents are owners of taxable property but have actually paid little or no taxes, the public-school authorities have maintained, when the district is poor financially, that children of such parents should pay for tuition in the public schools, the tuition to be paid for by the General Gov-

ernment. The office has taken the position that whenever one or the other of the parents of Indian children is an owner of taxable property in the district, tuition for such children in the public schools should not be paid. Where they are not taxpayers, however, the Indian Office has paid for tuition of Indian children in the public schools an amount approximating that necessary to furnish school facilities for white children in the same community. Indian children are frequently admitted to these schools without the payment of tuition, even though their parents pay no taxes.

AID OF COMMON SCHOOLS IN EASTERN OKLAHOMA.

For the fiscal year 1913 there was appropriated by Congress the sum of \$300,000 "To be expended, in the discretion of the Secretary of the Interior under rules and regulations to be prescribed by him, in aid of the common schools in the Cherokee, Creek, Choctaw, Chickasaw, and Seminole Nations in Oklahoma." The purpose of this appropriation was to aid the public schools attended by Indian children whose parents do not assist in the support of the schools by the payment of taxes on their real estate. This appropriation resulted from a recent decision by the Supreme Court which relieved a large amount of unrestricted Indian lands in the Five Civilized Tribes' country from taxation.

Pursuant to regulations approved by the Secretary of the Interior, this money has been distributed to the Oklahoma public schools, payments to each district being based in part on the number of Indian children in attendance, and in part proportioned to the needs of the districts, their revenues available for school purposes differing because of the varying amounts of nontaxable Indian lands in different districts.

EFFICIENCY OF EMPLOYEES.

In order to strengthen the work now being done for Indian education, careful attention has been given to the improvement of the personnel of the service. To induce teachers to continue work along professional lines, a reading circle is maintained and books bearing upon the profession of teaching are selected for study and discussion. To add emphasis to this work, teachers are asked to prepare theses on subjects designated by the office and closely related to those treated in the texts discussed in the reading circle. The theses are submitted to the Indian Office, given a rating, and placed with the status files of the individual teachers. This has induced them to do more professional reading, and the service has been directly benefited thereby.

As a further encouragement the teachers were told that those who made a record of "excellent" in their efficiency report would be given

a promotion of not less than \$2.50 per month. As a further inducement to teachers to enter the Indian service, legislation was secured providing that teachers may have, in addition to their annual leave of 30 days, 15 days educational leave with pay, this 15 days to be spent in attending summer schools, teachers' institutes, or other institutions that afford training which will directly increase their efficiency as instructors.

Another matter which will result in the increase in the compensation now received by employees is the provision in the current appropriation act authorizing the Commissioner of Indian Affairs to furnish necessary heat and light without charge to employees who are furnished quarters; such heat and light to be paid for out of the fund for heating and lighting other buildings at the same place. This amounts to a virtual increase in salary for many employees.

It has been difficult heretofore to retain in the service valuable employees in such positions as matron, industrial teachers, disciplinary teachers and others who, of necessity, are considered as being on duty at all hours of the day and night. In order to relieve this class of employees from the long hours incident to their service, superintendents have been authorized to allow them one-half day off duty each week. This relief, with such other annual and educational leave as they may be entitled to, renders service in these positions much more attractive than heretofore.

CONFERENCES.

A conference of supervisors and other employees of the service was held at Haskell Institute September 4 to 11, 1912; also one of employees among the Sioux Indians at Flandreau, S. Dak., November 12 to 15, 1913. These conferences have strengthened the supervision of schools and unified the activities and aims of employees in reference to the welfare of Indians.

MARRIAGE AND DIVORCE.

The constant efforts of this bureau for several years to overcome Indian customs as to marriage and divorce and to substitute therefor the practices recognized by law have met with considerable success, but there are certain deficiencies in the law which are embarrassing. Where Indians desire to be married according to law, they have no trouble in procuring a license and having the ceremony performed by an authorized person. However, complications are likely to arise when a divorce is sought, a number of State courts holding that they do not have jurisdiction to hear the application of noncitizen Indians residing on Indian reservations, and there is no law under which divorce suits may be taken into Federal courts. In such cases the Indians often, and naturally, follow their native custom, which is

simply the abandonment of the spouse and perhaps the immediate marrying by Indian custom of another. In cases of this kind the office finds its hands tied; it can not consistently punish the Indians for following their own customs when it has no legal and no better plan to offer as a substitute. A number of crimes were committed during the year against Indian women and girls, and in every instance the office endeavored to bring about the prosecution of the offender. In some of the cases the crimes were committed off the reservations and under the jurisdiction of the States, but in others the offenses were committed on the reservations, and because of the inadequacy of Federal statutes the offenders have remained unpunished. The necessity of further legislation regarding this important subject is apparent and urgent.

MURDERERS OF SUPERINTENDENT STANLEY.

A brief statement was made in last year's report of the death of Mr. Will H. Stanley, formerly superintendent of the Soboba Reservation, at the hands of the Indians under his jurisdiction. Ambrosio Apapas, Francisco Lugo, Cornelio Lubo, Pio Lubo, Pablino Lubo, and Leonicio Lugo were convicted of this murder in the United States District Court for the Southern District of California, and were sentenced on March 27, 1913, to 10 years' imprisonment at McNeil Island penitentiary. This unfortunate tragedy was the culmination of a long series of events running through a number of years in which Leonicio Lugo was the principal. For years he had been a disturbing element and was continually inciting the Indians to opposition to constituted authority. The conviction of this ringleader and his coconspirators will undoubtedly have a salutary effect on the Indians and remove from an otherwise peaceable band criminal elements of danger and discord.

EMPLOYMENT OF INDIANS.

Procuring employment for Indians is an integral part of the work of Indian civilization, and its immediate direction is controlled by a Supervisor of Indian Employment. The purpose of this branch of work is, briefly, to bring the Indians and the work together. Family ties and home interests, health, climate, and environment have to be considered.

The contractors for the construction of the North Platte irrigation work in Nebraska have recently made arrangements for the employment of a number of Indians for that project. The development of western beet fields gives opportunities for the employment of Indians, and the sugar companies each year grant more liberal concessions in the way of railroad rates and care of young Indian boys in times of

illness, in order to secure them as helpers in cultivating and harvesting this crop. These boys live in tents in small communities in charge of a Government employee, who sees that hygienic, moral, and social conditions are carefully looked after.

Through hearty cooperation between Indian-school superintendents and those in charge of reclamation and other projects, Indians are being given splendid opportunities for employment, of which they are availing themselves. Agreements are made with fruit growers and fruit companies for the harvesting of crops, and where cotton is grown Indians are employed for picking this staple. In fact, many fields of domestic and industrial activity are being opened for Indians under conditions which promote their general welfare.

PURCHASE OF SUPPLIES.

The importance and necessity of exercising economy in expenditures is receiving the greatest consideration, and the practice of inviting proposals through warehouses and locally in advance of making purchases has been followed closely. Thus the bids obtained in large distributing centers and at factories, plus freight charges to points of consumption, are compared with local bids. This results in lower prices, due to increased competition, and opportunity is afforded to utilize as far as practicable the low freight rates which apply on Government shipments over land-grant railroads.

The plan to have the disbursing officer of the Interior Department pay claims covering supplies purchased through the warehouses in lieu of their settlement through the Treasury Department, after such claims have received administrative examination in the Indian Office, has effected a saving of time in the settlement of claims.

During the fiscal year there were purchased for the Indian Service approximately \$3,160,000 worth of goods and supplies.

ENROLLMENT WITH INDIAN TRIBES.

Applicants for enrollment with Indian tribes are required to furnish about the same kind of evidence as would be necessary to prove an inheritance before a court. The various Indian reservations have been established by Executive orders, laws, treaties, or agreements with Indian tribes, and in many instances enrollment for participation in land or other tribal benefits is limited by treaty stipulation, agreement, or special legislation, and varies accordingly.

During the past fiscal year 128 persons have been enrolled at agencies or reservations throughout the United States, exclusive of the Five Civilized Tribes, and 441 persons denied enrollment.

In some instances tribal authorities and Indian Service officials have challenged the enrollment of persons, and these cases are now being investigated, either in the field or before the department. There

are about 260 such contested cases at the Cherokee School, North Carolina, to be passed upon before the reservation can be allotted.

At White Earth, 86 persons of mixed Chippewa blood enrolled with the tribe were challenged. Their rights have been carefully investigated by a special attorney of the department, and the record, including voluminous testimony, has been referred to the Court of Claims for findings of fact.

FINANCE.

The system of accounting maintained in the Indian Service is, necessarily, more complex and difficult than that of any other branch of the Government service, because of the number and variety of appropriations, as well as the large amount of tribal and individual Indian money handled. Appreciating the benefits to be derived from personal instruction of the field force in accounting methods as well as the necessity for more frequent and systematic investigation of the fiscal affairs of disbursing officers, special agents, qualified as expert accountants for that particular work, have been employed.

INDIVIDUAL INDIAN MONEYS.

The principal sources from which individual Indian moneys are derived are: (1) Sale of allotted and inherited lands; (2) lease accruals; (3) sale of timber; (4) oil and gas royalties; (5) earnings of outing pupils.

The total amount of deposits of moneys of this class in depositaries on June 30, 1913, was approximately \$10,500,000. The Federal law, as respects individual Indian moneys, is broad and comprehensive and permits a wide discretionary authority in the administration of the trust moneys belonging to individual Indians. For administrative and accounting purposes, requests for authority to approve the disbursement of an Indian depositor's funds are submitted to this office by the local superintendent. The superintendent justifies his requests by submitting a report of the circumstances in each particular case.

Indian allottees are encouraged to use as much of their funds as necessary in building modern and sanitary homes on their lands.

On the theory that lease money represents income rather than principal, the greatest possible liberality has been exercised toward the lessor in the handling of his own rentals.

DEPOSITORIES FOR INDIAN MONEYS.

On March 17, 1913, the department approved a regulation, effective July 1, 1913, which provides for the payment of interest on all individual Indian funds held to the official credit of superintendents at the same rate as that paid by banks on open accounts of individual

Indians. At the same time a new system for keeping in touch with holding banks was installed. This system requires a report to this office on a specified form, by national banks when a call is made by the Comptroller of the Currency and by State banks when a call is made by the State banking departments.

Deposits of tribal and individual Indian moneys at the close of the fiscal year 1913 amounted to approximately \$15,000,000, held in 450 depositories under surety bond. Two failures occurred among holding banks, but in each case the surety promptly paid to the Government the amount of the deposit with interest to and including the date of payment.

SALE OF INDIAN LANDS.

The acts of Congress approved May 27, 1902 (32 Stat. L., 245), March 1, 1907 (34 Stat. L., 1015), May 29, 1908 (35 Stat. L., 444), June 25, 1910 (36 Stat. L., 855), and February 14, 1913 (37 Stat. L., 678), provide for the sale of allotted and inherited Indian lands. During the fiscal year 317 sales have been made, involving 31,576.74 acres, consideration \$692,413.28.

Some criticism has been made by purchasers of Indian land on account of delay in the approval of sales. The chief cause of delay is the complications which arise over the heirs of the deceased allottee. In many cases the determination of the heirs is a difficult and complex question. Recently changes have been made in the departmental practice in sales cases, which will permit of sales being approved more expeditiously than formerly. It is believed that this will have a tendency to increase prices and to popularize sales of Indian lands.

MINING ON INDIAN LANDS.

Oil and gas mining operations on Indian lands in Oklahoma have been increasingly active during the year. A productive oil pool discovered near Cushing, Okla., stimulated leasing in the Five Civilized Tribes to approximately 50 per cent over last year. Many leases of allotted lands under the Sac and Fox, Ponca, Pawnee, and Kiowa Agencies have been taken, and some development work has been done. The price of crude oil advanced from 70 cents per barrel on July 16, 1912, to a maximum of 88 cents per barrel on June 30, 1913.

Discovery of oil in the State of Washington has resulted in the filing of many applications for permission to negotiate leases of lands on the Quinalt Reservation. A thorough investigation in connection with the acquiring of leases in this field was begun, pending which the approval of leases was suspended. At the present stage of development, prospects for finding oil in paying quantities on this reservation can only be conjectured.

Lands on the Shoshone Reservation in Wyoming have been leased for oil and gas purposes for several years, and some wells have been brought in. Development has been slow and small returns derived from this source, owing largely to the lack of proper transportation facilities.

The production of oil and gas in the territory of the Five Civilized Tribes is referred to under that head.

OIL AND GAS MINING LEASES ON OSAGE RESERVATION.

During the year there were leased 24,561 acres of the so-called unleased portion of the Osage Reservation (consisting of approximately 800,000 acres) for oil and gas mining purposes under regulations raising the rate of royalty for the Indians from one-eighth to one-sixth, and providing for competitive bidding for Indian oil and gas leases. By the provisions of the act of June 28, 1906 (34 Stat. L., 539), all the minerals under the lands within the Osage Reservation were reserved to the tribe for a period of 25 years from April 8, 1906.

In the early part of 1912 the Osage tribal council authorized the principal chief to execute four leases of about 200,000 acres each, covering the entire unleased part of the reservation. Notwithstanding the absence of departmental regulations on the subject, as required by law, the four leases were presented to the department in the spring of 1912 by the Osage tribal council, with the request that they be approved. They were promptly disapproved by the Secretary on June 14, 1912, on the ground that they were not in accord with the best interests of the Indians and contained some provisions which were thought to be illegal.

The department on July 3, 1912, prescribed regulations as required by the act of June 28, 1906. These regulations provided for offering the lands to the highest bidder under sealed bids. Approximately 107,000 acres were advertised for lease and the bids opened on November 11, 1912. The bids covered 42,210 acres, the bonus offered aggregating \$143,438.65, an average of about \$3 per acre. While the lands were under advertisement, the Uncle Sam Oil Co. continued its efforts to have the lease executed in its favor approved in spite of the previous definite disapproval by the department. The Osage council passed a resolution rejecting all the bids received by it under the advertisement made in accordance with the approved regulations of July 3, 1912, and refused to reconsider its action, despite a petition signed by a majority of the male adults in which the council was asked to accept the highest bids.

The action of the council and the circumstances surrounding the execution of the four leases were such that the department ordered a special investigation of the entire matter, and on receiving the report, the department issued an order removing the entire Osage tribal

council. A suit was instituted against the Secretary of the Interior by one of the deposed councilmen in the Supreme Court of the District of Columbia, questioning the right of the Secretary to remove him. The court rendered a decision in which the action of the Secretary was upheld, and that decision was affirmed on appeal to the court of appeals. After the dismissal of the tribal council, a special election was held on January 22, 1913, which resulted in practically the unanimous election of new tribal officials. The bids rejected by the old council were reconsidered by the new council, the highest accepted, and the principal chief authorized to execute leases to the successful bidders.

The regulations of July 3, 1912, prohibited pipe-line companies from bidding. Some of the best bids received on November 11, 1912, were made by the Gypsy Oil Co. On account of its close affiliation with the Gulf Pipe Line Co., the department held that the Gypsy Oil Co. was not eligible and refused to approve leases executed in its favor by the principal chief of the Osage Tribe. Eight leases in favor of parties shown conclusively not to be interested in pipe-line transportation, covering 24,561 acres, were approved by the department in the early part of March, 1913.

On January 9, 1913, the regulations were amended so as to permit leases and assignments to be approved to pipe-line companies provided that no right, claims, or equities as against future action by or under authority of Congress respecting oil or gas pipe line companies should be predicated upon such approval.

INHERITANCE CASES.

The act of June 25, 1910 (36 Stat. L., 855, 856), devolved upon the Secretary of the Interior the duty of determining the heirs of deceased Indians, but failed to make an appropriation to carry out this work. As already said, there are approximately 40,000 Indian heirship cases pending at the various agencies, representing inherited property, valued at more than \$60,000,000, which can not be sold or otherwise disposed of until the heirs are determined. The adjudication of these cases is one of the most important duties confronting the Indian Service. This work has been greatly handicapped by the lack of appropriation and, consequently, by lack of a sufficient number of employees to handle it. The Indian appropriation act for the fiscal year 1914 has partially removed this impediment by an appropriation of \$50,000.

There is a provision that upon the determination by the Secretary of the Interior of the heirs of a deceased Indian, the sum of \$15 from the proceeds of the estate shall be paid into the Treasury, to cover the cost of determining the heirs.

During the year over 10,000 cases have been received pertaining to heirship matters. This includes not only cases where the

determination of heirs is the sole object, but also includes wills and petitions for sales and all miscellaneous correspondence in connection therewith.

Special attention was given the determination of heirs at the Shoshone and the Uintah and Ouray Reservations in order to safeguard the water rights of the Indians. Each of 28 agencies reports from 100 to 1,200 undertermined inheritance cases. An adequate appropriation available for both field and office work should be provided by Congress so that the Indian Bureau can be able to clear up, at the earliest possible date, the tangled condition of the estates of deceased Indians, in order that the lands not needed by the Indians may be leased or sold and the proceeds used to improve and farm the allotments of the heirs.

THE FLORIDA SEMINOLES.

For hundreds of years the Seminoles of Florida have made their homes in the Everglades, and have obtained a living by hunting, trapping, and fishing.

On account of the various drainage projects now being constructed for the reclamation of the Everglades, and the diminishing swamp area which has been their home and hunting ground these Indians are rapidly being deprived of the game upon which they have heretofore subsisted. They are in no sense agriculturists but are natural hunters and trappers, making fully 75 per cent of their expenses of living from alligator skins. In addition to the restriction of their hunting grounds, during the past year the tanneries have discontinued the purchase of alligator skins, the main source of their income.

An appropriation of \$10,000 for their relief was reappropriated and made available in the Indian appropriation act for the current year (37 Stat. L., 518), and on March 1, 1913, Mr. Lucius A. Spencer, of Florida, was commissioned as a special commissioner to these Indians. It was not deemed advisable, taking into consideration the traditions and history of this remnant of Osceola's band, to place a Government official in charge of them as the term is usually applied to Western reservations, as they are extremely suspicious of the good intentions of any representative of the Government; but their condition required some action in order to prepare them for the inevitable change which must in a few years come to them.

There are about 400 of these Indians who live in camps surrounded by vast tracts of uninhabited swamps and morasses. They are splendid types of the physical man and are nearer the aboriginal Indian in habits and customs than almost any other band.

The Florida State Legislature in 1889 set aside 36 townships as a Seminole Reservation, but while the law apparently has not been repealed, nearly all the land has been obtained by private persons.

A bill to set aside 15 townships in Monroe County, Fla., was introduced in the legislature of that State in 1911, but failed to become law.

During the period from 1895 to 1900, from funds provided by Congress, 23,061.72 acres lying in Ts. 47 and 48 S., Rs. 32, 33, and 34 E., were purchased for the Seminole Indians. On November 22, 1897, there were withdrawn for them approximately 480 acres lying in Ts. 50 and 51 S., Rs. 40 and 41 E.

All efforts for their education on the part of the State and Federal Governments and missions have been unsuccessful, because of the severe penalty inflicted by the tribal laws on any Seminole who learns to read and write.

TRUST PLAN FOR PUEBLOS.

It has been proposed that the lands of the Pueblo Indians shall be deeded by them to the Government to be held in trust for their benefit for a period of 25 years.

There are 20 Pueblos in New Mexico, with a total population of about 6,000 Indians, Laguna, with about 1,600, being the largest.

The land grants to these Indians were in most cases made by the King of Spain in 1691, or later, and these titles have been confirmed to them by Congress or by the Court of Private Land Claims and patented since the American occupation after the Mexican War. These Indians have lost considerable land through their own improvidence, the encroachments of white settlers, and the adverse decisions of the courts, and there are now pending before the courts suits involving the title to much of it.

Owing to the gradual loss of land, and the difficulty of maintaining schools and otherwise administering the affairs of these Indians because of the lack of jurisdiction over their lands, the department, in 1911, recommended to Congress the enactment of legislation which would permit the Secretary to accept, on behalf of the United States, as trustee, all such lands as might be conveyed by any of the communities of Pueblo Indians. The bills making this provision were introduced in the Sixty-second Congress as H. R. 22528 and S. 6085.

Representatives of 11 of the Pueblos made a trip to Washington last February, accompanied by their special attorney, to urge upon the department the acceptance of trust deeds and to petition Congress to enact legislation authorizing the Secretary of the Interior to accept the trust. These Indians appeared before the Senate Committee on Indian Affairs in connection with the hearing on Senate bill 6085, where they argued that if their property is to be conserved it will be necessary for the United States to hold it in trust for the next 25 or more years, and until the coming generation may have an opportunity to become educated.

Although by the Territorial law the Pueblo lands were exempted from taxation, and this same exemption is provided in the constitution of New Mexico, the decision of Judge Pope on July 22, 1912 (198 Fed. Rep., 539), holds that the separate provisions of the State constitution which contain the compact with the United States that the Pueblo lands are Indian country is unconstitutional, and therefore the lands are subject to taxation and to sale for nonpayment of taxes, in accordance with the provisions of the State law.

OPPOSITION OF PUEBLOS TO EDUCATION.

The Federal Government has made appropriations from time to time to maintain schools among the Pueblo Indians; nevertheless, the Indians have refused to lease buildings for school purposes in their villages, in some instances making it necessary for the Government to institute condemnation proceedings to procure land on which to erect permanent day-school plants. Out of 18 pueblos under Albuquerque and Santa Fe schools, 13 sites have been procured in this manner.

There was also opposition to the erecting of school buildings among the Pueblo Indians. At San Domingo the Indians at one time showed some actual resistance to employees undertaking to build a school-house. This resistance, however, was insignificant and the construction work has proceeded without any interruption, although the Indians showed considerable resentment. If handled discreetly and tactfully, it is believed the opposition will soon disappear and the advantages of having in their midst a trained teacher and a well-equipped day-school plant will be recognized by the Indians.

The threatened taxation of their lands and their utter inability to meet such payments have awakened the Pueblo Indians to the need of an adjustment to the conditions which surround them, and many of them are now willing and anxious to receive the aid of the Government, so that their children may have opportunity to adopt the customs of white communities which they have refused for themselves.

The Indians are generally favorable to education and anxious to enroll their children in school. Some of the Hopis, however, refused to enroll their children. They were put into school, against the wish of the parents, and the superintendent was authorized to retain them in his boarding school during the summer vacation unless the parents would agree to return them to school at the opening in September, 1913.

RELEASE OF APACHE PRISONERS OF WAR.

The survivors of Geronimo's band of Apaches and their descendants, who for many years have been living at Fort Sill, Okla., as prisoners of war, have been released, some going to the Mescalero Apache Reservation in New Mexico, and others remaining in Oklahoma. On April 2, 1913, 183 of these Indians in charge of Maj. Geo. W. Goode, United States Army, went to Mescalero, where they are now living with this branch of their kindred, under the supervision of the superintendent of the Mescalero Reservation. The transfer of these Indians was made with their consent and under the terms of the act of Congress passed at the last session making the necessary appropriations for the purpose. There were 78 of the band who elected to remain in Oklahoma, where they will be permanently located on allotments provided for them.

FIVE CIVILIZED TRIBES.

The tribal work pertaining to the Five Civilized Tribes is performed under the direct supervision of the Commissioner to the Five Civilized Tribes acting under instructions from the department, through this office. The details of the work performed by him during the past year are set forth in his annual report to the Secretary of the Interior.

The affairs of individual Indians after allotments are made, especially of the restricted class remaining under the supervision of the department, are handled through the office of the superintendent of the Union Agency under direction of this office.

There are 101,216 persons enrolled as members of the Five Tribes, of which number 32,939 are what is known as "restricted" Indians, which means that they are still wholly or partially under the supervision of the Government. The citizenship rolls were closed by operation of law on March 4, 1907. There were 1,238 applications for the removal of restrictions made during the year ended June 30, 1913, making a total to that date of 9,594.

The work of allotment is practically completed, although there remains considerable work in connection with the closing of final records and other details and the disposition of the remaining tribal property.

The work at the Union Agency, in connection with the Indians after allotment, includes the making of oil and gas and other leases by Indians under supervision of the department, the collection, supervision, and disbursement of royalties, removal of restrictions, leasing of land, and the handling of money derived from sales of land, all of which required the handling of \$8,215,989.71 by the agency during the year ended June 30, 1913. During that time there were filed at the Union Agency 28,526 leases of which 26,846 were for oil and

gas; 3,522 oil and gas leases were approved; 49,176,000 barrels of oil were sold. There were collected during the year for individual Indians from oil and gas leases \$1,301,326.99, and for the Choctaw and Chickasaw tribes as royalty from coal and asphalt leases \$217,226.61. The proceeds of lands sold for Indians under the supervision of the agency aggregated \$502,406.36.

Under existing law the probate courts of the State have jurisdiction in probate matters affecting minor Indians, and during the year reports have demonstrated that such matters are not in a satisfactory condition, principally because of the vast amount of business handled by such courts and the inadequate statutes affecting probate procedure. A bill seeking to remedy existing evils was introduced in the last Legislature of the State of Oklahoma, and although its passage was urged by the Government and the entire Oklahoma delegation in Congress it failed of enactment.

LEGISLATION.

The Indian appropriation act for the fiscal year 1913 was not approved until August 24, 1912. It therefore became necessary for the appropriation act of the previous year to be extended, which was done by joint resolutions of July 1 and August 1, 1912.

For the fiscal year 1910 the Indian appropriation act carried about \$11,800,000. The act for 1911 carried about \$9,200,000, for 1912 \$8,800,000, and for 1913 \$8,900,000. The estimates for the Indian Service for the fiscal year 1914 amounted to \$11,303,316.53. The Indian appropriation act for the fiscal year 1914, which failed of passage at the regular session of the last Congress, but was enacted at the special session of the present Congress and approved by the President June 30, 1913, after very extensive hearings by the Senate and the House Committees on Indian Affairs, carries an appropriation of \$9,461,819.67.

In addition to the usual items and appropriations, the act of June 30, 1913, carries an appropriation of \$50,000 for the purpose of determining the heirs of deceased Indian allottees, pursuant to the act of June 25, 1910 (36 Stat. L., 855); an appropriation of \$100,000 (reimbursable) for the purpose of encouraging industry among the Indians and to aid them in the culture of crops; and an appropriation of \$25,000 for a joint commission of three members of the Senate and three members of the House of Representatives for the purpose of making inquiry into the conduct and management of the Bureau of Indian Affairs. This act for 1914 also ratified an agreement dated May 10, 1911, with the Wiminuche Band of Southern Ute Indians, which agreement relates to the exchange of certain lands; an appropriation of \$100,000 was made to provide school facilities for the children of the Navajo Indians; and provision was also made

for the appointment of a commission consisting of two persons to make a roll of the Chippewa Indians allotted within the White Earth Reservation in the State of Minnesota.

This act also provides for a commission consisting of two members of the Senate and two members of the House of Representatives for the purpose of investigating the necessity and feasibility of establishing, equipping, and maintaining a tuberculosis sanatorium in New Mexico for the treatment of tuberculous Indians; also to investigate the necessity and feasibility of procuring impounded waters for the Yakima Reservation, or the construction of an irrigation system upon said reservation, to impound the waters of the Yakima River for the reclamation of the lands within the reservation.

There was also appropriated \$150,000 for the purchase of allotments for the individual members of that portion of the Wisconsin band of Pottawatomie Indians now residing in the States of Wisconsin and Michigan.

Section 26 of the act provides for the installation of a system of bookkeeping in the Bureau of Indian affairs which will afford a ready analysis of expenditures by appropriations and allotments and by units of the service, showing for each class of work or activity carried on, the expenditures for the operation of the service, for purchase and construction of additional property, for repair and preservation of property, salaries and wages of employees, and for other expenditures and purposes; but it carries no appropriation to make the provision effective.

The most important general legislation passed during the fiscal year, other than that contained in the Indian appropriation act, is as follows:

By the act of July 1, 1912, the Secretary of the Interior is authorized, when the amount of tribal funds due the Winnebagoes in Wisconsin shall have been ascertained in accordance with the enrollment as provided by law, to expend the funds for their benefit in such manner, including the purchase of lands for said Indians, as he may deem proper, or, in his discretion, to distribute the funds, or any part thereof, per capita among the Winnebago Indians in Wisconsin.

The act of July 19, 1912, authorized the Secretary of the Interior, in his discretion, to approve maps showing right of way and definite location of proposed drainage districts and assessments, made under the laws of Oklahoma, upon the allotments of certain Absentee Shawnee and Citizen Potawatomi allottees in the Little River drainage district in Pottawatomie County, Okla., and upon the allotments of certain Sac and Fox allottees in Deep Fork drainage district in Lincoln County, Okla.

By the act of March 4, 1913 (37 Stat. L., 1007), the Secretary of the Interior is authorized, in his discretion, to request of the present

claimant under any railroad land grant a relinquishment or reconveyance of any lands situated within the States of Arizona, New Mexico, or California, passing under the grant, which are shown to have been occupied for five years or more by an Indian entitled to receive the tract in allotment under existing law, but for the grant to the railroad; and, upon the execution and filing of such relinquishment or reconveyance, the land shall thereupon become available for allotment and the company relinquishing or reconveying shall be entitled to select, within the period of three years after the approval of the act, and have patented to it, other vacant, nonmineral, non-timbered surveyed public lands of equal area and value, situated in the same State, as may be agreed upon by the Secretary of the Interior under the terms of the act.

The Secretary of the Interior is authorized by the act of March 4, 1913 (37 Stat. L., 1007), under rules and regulations to be prescribed by him, to grant to the operator of any coal mine in the State of Oklahoma, the right to lease additional acreage from the unleased segregated coal lands of the Choctaw and Chickasaw Nations in Oklahoma, not to exceed in any case 640 acres of land, under certain conditions named in the act.

The act of February 14, 1913 (37 Stat. L., 678), very materially broadens the scope of section 2 of the act of June 25, 1910 (36 Stat. L., 855), relating to the disposition of trust property of Indians by will. Under the original law only allotments held in trust could be disposed of by will by the allottee with the approval of the Secretary of the Interior. The act of February 14, 1913, authorizes any Indian 21 years of age to dispose of any right, title, or interest in any allotment held under trust or other patent containing restrictions on alienation, or individual Indian moneys or other property held in trust by the United States, with the approval of the Secretary of the Interior and under such regulations as he may prescribe.

The act of February 14, 1913 (37 Stat. L., 675), authorizes the sale and disposition of the surplus unallotted lands in the Standing Rock Indian Reservation in the States of North Dakota and South Dakota.

TRADERS' CLAIMS AGAINST INDIANS.

Superintendents were directed on December 28, 1910, to forward to the Indian Office all claims for goods furnished and services rendered to individual Indians prior to December 17, 1909. Claims amounting to \$1,706,196.82 were submitted. The greater part of these claims were against Indians in Oklahoma, South Dakota, Montana, Wisconsin, and Nebraska. After compiling records in this office of the claims submitted, they were returned to the superintendents with a circular letter under date of October 12, 1912, instructing them to audit each claim with the view to determining the

reasonableness of the charges, and then to call in the debtors and creditors and endeavor to liquidate the indebtedness in so far as the funds of the Indian debtor might permit without depriving the Indians and their families of a means of support. Sixty-two reservations and about 2,500 traders are involved in the outstanding indebtedness.

During the year authorities for the settlement of 206 claims were granted, and the Indian traders themselves adjusted 57 of their accounts.

INDIAN ART.

The blanket industry among the Navajo Indians of Arizona and New Mexico is perhaps the most profitable of the native industries. The actual number of Indians engaged in this industry is unknown, but it is estimated that between \$600,000 and \$700,000 worth of blankets were produced during the year. The women usually do the weaving. Plans have been formulated to award prizes ranging from \$50 to \$100 at Indian fairs and exhibitions this coming fall, for the best blankets made in sizes of not less than 4½ by 6½ feet from wool clipped from native sheep. The whole purpose of these plans is to discourage inferior work and the making of the smaller sizes.

Many of the tribes are still more or less extensively engaged in the making of baskets, beadwork, and pottery. At Pima about 1,200 Indians made baskets during the year. About 9,000 baskets were made, valued at \$14,500. The Indians at this reservation also made about 16,500 pieces of pottery, valued at \$4,300. At Moqui about 100 baskets, valued at \$1,000, and 100 pieces of pottery at approximately the same value were made. At Camp Verde the Indian women wove some excellent willow baskets ranging in value from \$1 to \$30 apiece.

At Red Moon, Okla., about \$220 worth of bead work was done for the Mohonk Lodge, and about \$200 worth was sold to the Indian traders.

At La Jolla, Cal., the Sybil Carter Lace Association has a lace teacher who brings supplies to the Indian women and buys from them the lace manufactured. At Rincon, Cal., 11 Indian women are receiving instructions in lace making from a teacher under the auspices of the Redlands Indian Association.

INCREASE IN OFFICE WORK.

The policy of individualization in Indian affairs and of individual allotment of reservation lands has greatly increased the work of the bureau during the last few years, and will continue to increase it for several years to come.

Each allotment made may also involve any or all of the following questions: The sale of timber, a patent in fee, a hearing to determine the heirs of the deceased allottee, the opening of a bank account for the handling of the segregated trust funds, and the erection of improvements upon the restricted land.

As already said, the single item of the determination of heirs of deceased allottees has very greatly increased the work of the office since the passage of the act of June 25, 1910, and the need of increased office help for this class of work is pressing. The increased effort put forth to get each able-bodied Indian settled upon and started in farming his own allotment, or equipped for some other occupation in which he may become self-supporting, has largely increased the labor of handling individual Indian money, with a corresponding increase in the number of requests for authority to approve checks against Indian bank accounts.

During the fiscal year 1912 a total of 222,187 communications was received in this office; in the year 1913, as before noted, the number was 275,452—an increase of 23.9 per cent. In the fiscal year 1912, the total number of letters written and transmitted was 201,271, and in 1913 was 255,261—an increase of 26.4 per cent.

COOPERATION WITH BUREAU OF MINES.

In February of this year the department placed upon the Bureau of Mines the duty of inspecting the physical operations under leases for mining purposes which covered Indian lands. Prior to that time complaints had been filed to the effect that much gas and oil was being wasted, particularly in the State of Oklahoma, by reason of the lack of scientific methods in drilling. Representatives of the Bureau of Mines were detailed to Oklahoma and their efforts to instruct operators and drillers as to the proper manner in which to drill so as to conserve the oil and gas during the drilling operations have met with gratifying success, have been appreciated by the operators, and have resulted in the saving of many thousands of dollars' worth of gas heretofore wasted. The enormity of the waste which has been going on year after year can best be understood from a report of the Bureau of Mines which indicates that there was a daily waste in a single oil field of about 300,000,000 cubic feet of gas, or about \$75,000 a day.

RIGHTS OF WAY.

Railway construction.—Railway construction on Indian lands during the past year has not been as active as it has in former years. The Minneapolis, St. Paul & Sault Ste. Marie Railway Co., and the Great Northern Railway Co. have been authorized to construct lines across

the Fort Berthold Reservation. These new lines will materially enhance the value of the lands in that vicinity, and give new incentive to industry on the part of these Indians, who, heretofore, because of the lack of railway facilities, have been out of reach of a market for their farm products.

The Great Northern Railway Co. has agreed to complete and put into operation by December 31, 1913, its entire line from Wenatchee to Oroville, along the Okanogan and Columbia Rivers, in the State of Washington, for which right of way was acquired almost three years ago. This line will undoubtedly stimulate the development of lands under the Okanogan reclamation project, heretofore without convenient transportation facilities.

Pipe lines.—To furnish an outlet for the great production of oil from the new Cushing field, located within the Creek Reservation in Oklahoma, about 8 or 9 miles east of the town of Cushing, the following companies have been granted pipe-line rights of way across Sac and Fox and Creek lands: Creek County Oil & Gas Co., Jane Oil & Gas Co., Chanute Refining Co., Charles B. Shaffer, Gulf Pipe Line Co., the Texas Co., and the Prairie Oil & Gas Co.

PATENTS IN FEE.

The act of May 8, 1906 (34 Stat. L., 182), provides for the issuance of patents in fee to Indian allottees who are shown to be competent.

In 1907 and 1908, when the issuance of fee patents under this act was in the experimental stage, a very large percentage of Indians who received patents in fee sold their lands and now have nothing to show for the proceeds of sale.

The Indians receiving patents in fee during the later years have been more successful in the care of their property, the superintendents in the field having learned, through experience, how to judge more accurately the competency of the Indian applicant.

During the past year 90 per cent of the fee patents which have issued cover land allotted to Indians of one-half blood and less. While it is true that the fact of being a mixed blood does not of itself constitute or prove competency, yet it is undoubtedly true that the mixed blood, both by reason of his inherited capacities, and because of his somewhat more advanced home environment, is, as a rule, better able to care for his property without supervision than is the full blood.

During the fiscal year 779 applications for fee patents were received, 259 of which were denied, and 520 approved. The area patented embraced 67,477.49 acres.

ALLOTMENTS.

During the year allotments to 4,262 Indians, covering 1,159,585 acres, were approved, and within the same period 5,141 allotments were made in the field but not approved, embracing an aggregate area of 591,772 acres. These allotments were made on the various reservations, as follows:

Colorado River, Ariz.—Allotments of 10 acres each of irrigable land to 510 Indians, under the provisions of the act of March 3, 1911. There is no authority for the disposal of any of the surplus lands within this reservation, but bills have been pending under which the surplus irrigable land there, approximately 100,000 acres, would be turned over to the State for disposal under the Carey acts.

Colville, Wash.—Approximately 79,018 acres were allotted to 601 Indians. This work, it is expected, will be completed in the near future and the surplus lands classified and appraised prior to disposal in accordance with the provisions of the act of March 22, 1906 (34 Stat. L., 80).

Fort Berthold, N. Dak.—The allotment work on this reservation, under the act of June 1, 1910 (36 Stat. L., 455), is being brought to a close by the superintendent in charge. During the fiscal year just ended there were allotted 17,280 acres to 61 Indians. The surplus lands, other than those classified as coal, lying north and east of the Missouri River have heretofore been opened in accordance with the act mentioned.

Fort Hall, Idaho.—During the year some 76,760 acres were allotted to 441 Indians. Of this, 72,160 acres were grazing lands and 4,600 acres irrigable lands. This completes the work on this reservation, 1,859 Indians having been allotted 39,280 acres of irrigable and 305,040 acres of grazing land. There is no authority under existing law for the disposal of the surplus lands—some 100,000 acres, mostly mountainous or arid.

Lummi, Wash.—Allotments to 28 Indians, under the treaty of January 22, 1855 (12 Stat. L., 927), covering 974 acres, were made during the year, which exhausts the available land within this reservation.

Pine Ridge, S. Dak.—Under the act of March 2, 1889 (25 Stat. L., 888), and supplemental acts, 152,341 acres were allotted to 640 Indians. Owing to the large number of Indians within this reservation, at least 12 months longer will be required within which to complete the allotment work. A part of this reservation was opened by the act of May 27, 1910 (36 Stat. L., 440), but there is no authority for the disposal of the remainder other than by allotment.

Truckee-Carson, Nev.—Allotments of 10 acres each were made to four Indians within the seven and one-quarter sections heretofore

withdrawn for allotment purposes under the Truckee-Carson irrigation project, making a total of 3,640 acres allotted to 360 Indians.

Quinaielt, Wash.—Approximately 14,400 acres of agricultural and grazing land within this reservation were allotted during the year to 180 Indians. A large part of this reservation is heavily timbered and should be administered for the benefit of the tribe at large. There is no authority for the disposal of any of the lands within this reservation except by allotment. Every available acre will probably be required for allotment purposes.

Standing Rock, N. and S. Dak.—During the year 193 Indians were allotted 65,401.89 acres. The act of February 14, 1913 (Public, 380), provides for the disposal of the remaining lands within this reservation.

White Earth, Minn.—Allotments on this reservation are being made by the superintendent in charge and 8,326 acres were allotted to 112 Indians during the fiscal year just ended. Desirable lands for allotment purposes within this reservation are becoming very scarce and it is doubtful whether sufficient land will be found to provide for all Indians entitled.

Wind River, Wyo.—A number of the Indians within this reservation were allotted during 1905-6. In the early spring of 1913 a special allotting agent was directed to continue the work there. Prior to June 30, he made allotments in the field covering 12,650 acres to 148 Indians. Owing to the quantity of work on hand, at least 12 months will be required to finish it.

Yakima, Wash.—On June 30, 1913, allotments in the field to 241 Indians, embracing 37,240 acres, had been made. This work will be completed during the present fiscal year and possibly the surplus lands placed on the market as authorized by the act of December 21, 1904. (33 Stat. L., 595.)

On the public domain 32 allotments were approved during the year, covering 4,709.41 acres, and 982 applications, covering 122,240 acres, were filed at various local land offices in the States of Arizona, New Mexico, Montana, North Dakota, Washington, and California. The Indian appropriation act of June 30 prohibits the use in Arizona or New Mexico of any part of the sum available for survey and allotment work. This necessitated the practical suspension of field operations in these States and will prevent any further active field work there with a view to aiding Indians to obtain allotments on the public domain during the present fiscal year.

CONCLUSION.

In conclusion I wish to say that I am emphasizing in every possible way the industrial education of Indian pupils and the industrial development of the Indian population generally, and every effort is being made to improve the efficiency of the employees of the

Indian Service in order to accomplish more successfully the work along these lines.

I am also emphasizing the need of and doing everything possible to obtain for the Indians more sanitary homes, more adequate school facilities for Indian children, supplying sick Indians with medical attention and taking precautionary methods to prevent disease, adjusting more equitably the cost of irrigation projects constructed out of reimbursable funds, making larger use of the timber resources of the Indians for their industrial and social advancement, taking advantage of the valuable grazing lands of the Indians to build up tribal herds as well as promoting among individual Indians a larger and more profitable cattle, sheep, and horse industry, and utilizing in every practicable way the resources of the Indians, both tribal and individual, in promoting their more complete civilization and economic independence.

It is my fixed purpose to bring about the speedy individualizing of the Indians, and to this end I shall continue to devote my best efforts.

Very truly yours,

CATO SELLS,
Commissioner.

The SECRETARY OF THE INTERIOR.

STATISTICAL TABLES.

TABLE 1.—Comparative statement of work and force in Office of Indian Affairs since 1899.

Year.	Work.		Employees.	
	Communica- tions received.	Increase over pre- ceding year.	Total number em- ployed in Indian Office.	Increase (+) or decrease (-) over preced- ing year.
1899	59,707	<i>Per cent.</i>	101	<i>Per cent.</i>
1900	62,601	4.84	115	+13.86
1901	67,376	7.62	119	+3.48
1902	79,237	17.60	132	+10.92
1903	79,415	.22	131	-.75
1904	86,588	9.03	142	+8.39
1905	98,322	13.55	149	+4.93
1906	106,533	8.35	145	-2.68
1907	117,556	10.34	160	+10.34
1908	152,995	30.14	179	+11.87
1909	176,765	15.53	189	+5.58
1910	194,241	9.88	203	+7.40
1911	197,637	1.74	227	+11.82
1912	222,187	12.37	224	-1.32
1913	275,452	23.97	237	+5.80

Increase in work, 1913 over 1899	361.34
Increase in force, 1913 over 1899	134.65

TABLE 2.—Indian population of the United States from 1759¹ to 1913.

Year.	Authority.	Number.	Year.	Authority.	Number.
1759	Estimate of George Crogan	19,500	1882	Report of Indian Office	326,089
1764	Estimate of Col. Bouquet	54,980	1883	do	331,972
1768	Estimate of Capt. Hutchins	35,830	1884	do	330,776
1779	Estimate of John Dodge	11,050	1885	do	344,064
1789	Estimate of the Secretary of War	78,000	1886	do	334,735
1790	Estimate of Gilbert Inby	60,000	1887	do	243,209
1820	Report of Morse on Indian Affairs	471,036	1888	do	246,036
1825	Report of Secretary of War	129,366	1889	do	250,483
1829	do	312,930	1890	Report of United States Census	248,263
1832	Estimate of Samuel J. Drake	293,833	1891	Report of Indian Office	246,834
1834	Report of Secretary of War	312,610	1892	do	248,340
1836	Report of Superintendent of Indian Affairs	253,464	1893	do	249,366
1837	do	302,498	1894	do	251,907
1850	Report of H. R. Schoolcraft	388,229	1895	do	248,349
1853	Report of United States Census, 1850	400,764	1896	do	248,354
1855	Report of Indian Office	314,622	1897	do	248,813
1857	Report of H. R. Schoolcraft	379,264	1898	do	262,965
1860	Report of Indian Office	254,300	1899	do	267,905
1865	do	294,574	1900	do	270,544
1870	Report of United States Census	313,712	1901	do	269,388
1870	Report of Indian Office	313,371	1902	do	270,238
1875	do	305,068	1903	do	263,233
1876	do	291,882	1904	do	274,205
1877	do	276,540	1905	do	284,079
1878	do	276,595	1906	do	291,681
1879	do	278,628	1907	do	295,472
1880	Report of United States Census	322,534	1908	do	300,412
1880	Report of Indian Office	256,127	1909	do	300,545
1881	do	328,258	1910	do	304,959
			1911	do	322,715
			1912	do	327,425
			1913	do	330,639

¹ Figures from 1759 to 1900 as given in report of Indian Office for 1900.

Key

TABLE 3.—Indian population of the United States, exclusive of Alaska, June 30, 1913.

[Figures compiled from reports of Indian School superintendents, supplemented by information from 1910 census for localities in which no Indian Office representative is located.]

Grand total.....	330, 639
Five Civilized Tribes, including freedmen and intermarried whites.....	101, 216
By blood.....	75, 253
By intermarriage.....	2, 582
Freedmen.....	23, 381
Exclusive of Five Civilized Tribes.....	229, 423

INDIAN POPULATION BY STATES AND TERRITORIES.

Alabama.....	909	Montana.....	11, 331
Arizona.....	41, 505	Nebraska.....	3, 890
Arkansas.....	460	Nevada.....	7, 756
California.....	16, 513	New Hampshire.....	34
Colorado.....	870	New Jersey.....	168
Connecticut.....	152	New Mexico.....	21, 725
Delaware.....	5	New York.....	6, 029
District of Columbia.....	68	North Carolina.....	7, 945
Florida.....	600	North Dakota.....	8, 538
Georgia.....	95	Ohio.....	127
Idaho.....	4, 089	Oklahoma.....	¹ 117, 274
Illinois.....	188	Oregon.....	6, 414
Indiana.....	279	Rhode Island.....	284
Iowa.....	365	South Carolina.....	331
Kansas.....	1, 345	South Dakota.....	20, 555
Kentucky.....	234	Tennessee.....	216
Louisiana.....	780	Texas.....	702
Maine.....	892	Utah.....	3, 231
Maryland.....	55	Vermont.....	26
Massachusetts.....	688	Virginia.....	539
Michigan.....	7, 512	Washington.....	11, 335
Minnesota.....	11, 338	West Virginia.....	36
Mississippi.....	1, 253	Wisconsin.....	9, 930
Missouri.....	313	Wyoming.....	1, 715

¹ Includes 23,381 freedmen and 2,582 intermarried whites.

TABLE 3.—Indian population of the United States, exclusive of Alaska, June 30, 1913—Continued.

BY TRIBES—Continued.

States, superintendencies, and tribes.	Children of school age.	Minors.			Adults.			Total population.			Distribution by degree of blood.								
		Male (to 20 years, inclusive).	Female (to 17 years, inclusive).	Total.	Male.	Female.	Total.	Male.	Female.	Total.	Full-blood.			Mixed, but one-half or more.			Less than half.		
											Male.	Female.	Total.	Male.	Female.	Total.	Male.	Female.	Total.
California—Continued.																			
Fort Bidwell School—																			
Digger.....	4	6	3	9	2	5	7	8	8	16	2	3	5	6	5	11			
Paiute.....	59	54	42	96	52	50	102	106	92	198	102	90	192	4	2	6			
Pit River.....	135	63	81	144	138	155	293	201	236	437	199	230	429	2	6	8			
Total.....	198	123	126	249	192	210	402	315	336	651	303	323	626	12	13	25			
Fort Yuma School—Yuma.....	213	162	143	305	249	240	489	411	383	794	398	370	768	4	5	9			
Greenville School—																			
Digger.....	200	(1)	(1)	(1)	(1)	(1)	(1)	(1)	(1)	21,000									
Washo.....																			
Hoop Valley School—																			
Hupa.....	137	82	72	154	127	138	265	209	210	419	110	115	225	69	75	144			
Klamath.....	185	84	72	156	206	200	406	290	272	562	149	133	282	91	89	180			
Lower Klamath.....	88	37	44	81	80	109	189	117	153	270	57	70	127	40	51	91			
Total.....	410	203	188	391	413	447	860	616	635	1,251	316	318	634	200	215	415			
Roseburg (Oreg.) School—																			
Scattered Wicummni, Kawia, Pit River, and others in northern California.....	1,875	(1)	(1)	(1)	2,500	2,500	5,000	2,500	2,500	5,000	2,500	2,500	5,000						
Malki School—																			
Mission Indians at—																			
Augustine.....	3	4	4	8	4	4	8	8	8	16	8	8	16						
Cabazon.....	9	8	8	16	16	11	27	24	19	43	24	19	43						
Martinez.....	26	26	13	39	44	34	78	70	47	117	70	47	117						
Mission Creek.....	1	1	1	3	3	5	8	4	2	6	4	2	6						
Morongo.....	62	58	53	111	79	71	150	137	124	261	103	91	194	8	10	18			
Palm Springs.....	9	4	4	8	17	15	32	21	19	40	21	19	40						
San Manuel.....	13	7	7	14	26	20	46	33	27	60	33	27	60						
Torres.....	16	15	10	25	24	19	43	39	29	68	39	29	68						
Twenty-nine Palms.....					1	1	2	1	1	2	1	1	2						
Total.....	139	123	99	222	214	177	391	337	276	613	303	243	546	8	10	18			
Pala School—																			
Mission Indians at—																			
La Jolla.....	62	36	51	87	88	71	159	124	122	246	122	121	243	2	1	3			
Pala.....	50	27	43	70	67	64	131	94	107	201	78	81	159	15	24	39			
Pauma.....	13	10	11	21	14	17	31	24	28	52	23	28	51	1	1	2			
Rincon.....	35	37	17	54	44	43	87	81	60	141	63	60	123	18	18	36			
Total.....	160	110	122	232	213	195	408	323	317	640	286	290	576	36	25	61			
Pechanga School—Mission.....	30	31	26	57	78	78	156	109	104	213	106	98	204	3	6	9			
Round Valley School—																			
Concow.....	174	132	124	256	171	196	367	303	320	623	71	56	127	122	124	246			
Pomo and Kipomo.....	255	185	156	341	264	300	564	449	456	905	215	218	433	173	163	336			
Total.....	429	317	280	597	435	496	931	752	776	1,528	286	274	560	295	287	582			
Soboba School—																			
Mission Indians at—																			
Cahuilla.....	36	31	16	47	51	51	102	82	67	149	81	66	147	1	1	2			
Santa Rosa.....	14	7	6	13	33	21	54	40	27	67	34	22	56	6	5	11			
Santa Ynez.....	14	14	13	27	20	17	37	34	30	64	16	15	31	18	15	33			
Soboba.....	29	20	18	38	49	45	94	69	63	132	62	55	117	7	8	15			
Total.....	93	72	53	125	153	134	287	225	187	412	193	158	351	32	29	61			
Tule River School—																			
Tule River.....	75	43	26	68	46	37	83	89	62	151	89	62	151						
Outlying districts ¹										1,950									
Volcan School—																			
Mission Indians at—																			
Capitan Grande.....	42	29	26	55	48	35	83	77	61	138									
Inaja.....	9	10	5	15	9	9	18	19	14	33									
Los Coyotes.....	38	33	14	47	40	38	78	73	52	125									
Mesa Grande.....	59	55	33	88	54	49	103	109	82	191									
Syquan.....	12	8	8	16	13	9	22	21	17	38									
Volcan.....	52	48	40	88	40	40	80	88	80	168									
Total.....	212	183	126	309	204	180	384	387	306	693									

¹ Unknown.

² Does not include 1,500 shown in 1912 report who are now under agent, Reno, Nev.

³ Estimated; see Roseburg, Oreg.

⁴ Estimated.

⁵ Not reported.

21716-14-4

TABLE 3.—Indian population of the United States, exclusive of Alaska, June 30, 1913—Continued.

BY TRIBES—Continued.

States, superintendencies, and tribes.	Children of school age.	Minors.			Adults.			Total population.			Distribution by degree of blood.								
		Male (to 20 years, inclusive).	Female (to 17 years, inclusive).	Total.	Male.	Female.	Total.	Male.	Female.	Total.	Full-blood.			Mixed, but one-half or more.			Less than half.		
											Male.	Female.	Total.	Male.	Female.	Total.	Male.	Female.	Total.
North Carolina: Cherokee School—Eastern Cherokee.....	712	633	492	1,125	523	461	984	1,156	953	2,109	470	395	865	271	226	497	415	332	747
Not under agent.....										15,836									
North Dakota: Fort Berthold School— Arikara.....	128	114	106	220	99	97	196	213	203	416	153	165	318	47	30	77	13	8	21
Grosventre.....	157	131	128	259	115	117	232	246	245	491	197	195	392	34	42	76	15	8	23
Mandan.....	80	81	65	146	56	59	115	137	124	261	119	115	234	17	7	24	1	2	3
Total.....	365	326	299	625	270	273	543	596	572	1,168	469	475	944	98	79	177	29	18	47
Fort Totten School—Sisseton, Wahpeton and Cut-head Sioux (known as Devils Lake Sioux).....	245	214	189	403	295	301	596	509	490	999	509	490	999	325	328	653	207	152	359
Standing Rock School—Sioux.....	866	759	671	1,430	943	1,042	1,985	1,702	1,713	3,415	1,170	1,233	2,403						
Turtle Mountain School—Turtle Mountain Chippewa.....	1,033	916	859	1,775	496	685	1,181	1,412	1,544	2,956	92	81	173				1,320	1,463	2,783
Ohio: Not under agent.....										127									
Oklahoma: Cantonment School— Arapaho.....	64	64	52	116	68	63	131	132	115	247	129	108	237	3	7	10			
Cheyenne.....	135	138	97	235	138	154	292	276	251	527	252	234	486	15	12	27	9	5	14
Total.....	199	202	149	351	206	217	423	408	366	774	381	342	723	18	19	37	9	5	14
Cheyenne and Arapaho School—Arapaho, Cheyenne.....	337	292	271	563	324	360	684	616	631	1,247	464	489	953	108	107	215	44	35	79
Kiowa School— Apache.....	56	43	38	81	39	55	94	82	93	175	79	93	172	2		2	1		1
Comanche.....	471	394	406	800	369	341	710	763	747	1,510	415	445	860	247	213	460	101	89	190
Kiowa.....	404	405	417	822	276	353	629	681	770	1,451	496	599	1,095	130	120	250	55	51	106
Wichita and Caddo.....	344	285	269	554	255	269	524	540	538	1,078	511	512	1,023	21	15	36	8	11	19
Total.....	1,335	1,127	1,130	2,257	939	1,018	1,957	2,066	2,148	4,214	1,501	1,649	3,150	400	348	748	165	151	316
Osage School—Osage.....	943	527	441	968	534	536	1,070	1,061	977	2,038	414	375	789	647	602	1,249			
Otoe School—Oto and Missouri.....	140	143	110	253	93	103	196	236	213	449	210	179	389	35	20	55	5		5
Pawnee School—Pawnee.....	214	157	150	307	152	201	353	309	351	660	243	280	523	58	60	118	8	11	19
Ponca School— Kaw.....	54	41	32	73	39	45	84	80	77	157	30	25	55	17	14	31	33	38	71
Ponca.....	216	152	132	284	151	173	324	303	305	608	126	125	251	177	180	357			
Tonkawa.....	16	10	8	18	15	14	29	25	22	47	21	20	41	4	2	6			
Total.....	286	203	172	375	205	232	437	408	404	812	177	170	347	198	196	394	33	38	71
Red Moon School—Cheyenne.....	41	33	25	58	47	46	93	80	71	151	80	71	151						
Sac and Fox School— Iowa.....	28	19	21	40	16	25	41	35	46	81	18	25	43	17	21	38			
Sac and Fox, Mississippi.....	202	166	157	323	122	131	253	288	288	576	181	180	361	45	38	83	62	70	132
Total.....	230	185	178	363	138	156	294	323	334	657	199	205	404	62	59	121	62	70	132
Seger School— Arapaho.....	39	27	38	65	36	40	76	63	78	141	55	69	124	3	4	7	5	5	10
Cheyenne.....	125	101	86	187	112	138	250	213	224	437	193	203	396	5	4	9	15	17	32
Total.....	164	128	124	252	148	178	326	276	302	578	248	272	520	8	8	16	20	22	42
Seneca School— Eastern Shawnee.....	52	26	51	77	23	27	50	49	78	127	2	4	6	25	43	68	22	31	53
Ottawa.....	112	80	69	149	67	58	125	147	127	274	3	2	5	27	16	43	117	109	226
Peoria—Miami.....	141	90	99	189	77	89	166	167	188	355	8	11	19	37	37	74	122	140	262
Quapaw.....	133	90	76	166	68	84	152	158	160	318	46	50	96	10	10	20	102	100	202
Seneca.....	165	119	112	231	78	98	176	197	210	407	10	10	20	128	140	268	59	60	119
Wyandot.....	183	119	107	226	108	115	223	227	222	449	1	1	2	18	17	35	208	204	412
Total.....	786	524	514	1,038	421	471	892	945	985	1,930	70	78	148	245	263	508	630	644	1,274
Shawnee School— Absentee Shawnee.....	49	70	73	143	152	155	307	222	228	450	210	216	426	12	12	24			
Citizen Potawatomi.....	375	422	427	849	428	441	869	850	868	1,718	25	27	52	60	65	125	765	776	1,541
Mexican Kickapoo.....	33	72	58	130	90	82	172	162	140	302	159	138	297	3	2	5			
Total.....	457	564	558	1,122	670	678	1,348	1,234	1,236	2,470	394	381	775	75	79	154	765	776	1,541
Under War Department—Apache at Fort Sill.....										78									

1 1910 census.

2 Includes 687 Potawatomi and 128 Mexican Kickapoo living off reservation.

3 Mescalero, New Mexico, includes 183 Fort Sill removal.

TABLE 3—Indian population of the United States, exclusive of Alaska, June 30, 1913—Continued.

BY TRIBES—Continued.

States, superintendencies, and tribes.	Children of school age.	Minors.			Adults.			Total population.			Distribution by degree of blood.								
		Male (to 20 years, inclusive).	Female (to 17 years, inclusive).	Total.	Male.	Female.	Total.	Male.	Female.	Total.	Full-blood.			Mixed, but one-half or more.			Less than half.		
											Male.	Female.	Total.	Male.	Female.	Total.	Male.	Female.	Total.
Washington:																			
Colville School—																			
Columbia Moses.....	86	63	93	156	87	111	198	150	204	354	134	180	314	10	10	20	6	14	20
Colville South Half.....	109	128	110	238	136	119	255	264	229	493	123	98	221	44	41	85	97	90	187
Lakes and Colville.....	81	67	60	127	88	102	190	155	162	317	78	87	165	34	40	74	43	35	78
Moses Agreement.....	7	5	6	11	6	12	18	11	18	29	11	18	29						
Nespelem.....	10	8	7	15	12	16	28	20	23	43	15	13	28	4	10	14	1		1
Nez Perce.....	28	33	29	62	31	26	57	64	55	119	64	55	119						
Okinagan North Half.....	91	94	73	167	94	94	188	188	187	355	105	78	183	51	60	111	32	29	61
Okinagan South Half.....	91	96	96	192	65	98	163	161	194	355	109	127	236	19	30	49	33	37	70
Sanpoil.....	49	32	32	64	61	77	138	93	109	202	72	83	155	10	10	20	11	16	27
Wenatchi.....	4	4	5	9	2	7	9	6	12	18	6	12	18						
Total.....	556	530	511	1,041	582	662	1,244	1,112	1,173	2,285	717	751	1,468	172	201	373	223	221	444
Cushman School—																			
Chehalis.....	18	23	20	43	36	24	60	59	44	103	42	29	71	17	15	32			
Muckleshoot.....	29	31	28	59	47	45	92	78	83	161	60	66	126	17	16	33		1	2
Nisqualli.....	15	14	12	26	32	24	56	46	36	82	29	24	53	11	8	19	6	4	10
Quinalt.....	306	146	153	299	217	226	443	363	379	742	238	254	492	117	114	231	8	11	19
Skokomish.....	36	39	43	82	57	65	122	96	108	204	60	72	132	33	30	63	3	6	9
Squaxon Island.....	14	21	18	39	22	18	40	43	36	79	23	19	42	18	13	31	2	4	6
Unattached—Puyallup, Corolitz, Clallam, and various other Indians.....	(1)	(1)	(1)	(1)	(1)	(1)	850	850	1,700		500	500	1,000	250	250	500	100	100	200
Total.....	418	274	274	548	411	402	813	1,535	1,536	3,071	952	964	1,916	463	446	909	120	126	246
Neah Bay School—																			
Hoh.....	15	17	6	23	12	18	30	29	24	53	29	24	53						
Makah.....																			
Ozette.....	128	77	107	184	127	110	237	204	217	421	180	190	370	24	27	51			
Quileute.....	61	59	44	103	60	50	110	119	94	213	116	91	207	3	3	6			
Total.....	208	153	157	310	207	196	393	360	343	703	333	313	646	27	30	57			
Spokane School—																			
Chewelah.....	6				7	9	16	7	9	16	7	9	16						
Spokan.....	199	135	137	272	157	192	349	292	329	621	191	219	410	26	28	54	75	82	157
Total.....	205	135	137	272	164	201	365	299	338	637	198	228	426	26	28	54	75	82	157
Tulalip School—																			
Lummi.....	162	131	133	264	133	118	251	264	251	515	160	166	326	98	81	179	6	4	10
Susquamish (Port Madison).....	57	43	44	87	50	46	96	93	90	183	42	42	84	36	28	64	15	20	35
Swinomish.....	82	60	54	114	70	75	145	130	129	259	111	119	230	19	10	29			
Tulalip (remnants of many tribes and bands).....	166	114	108	222	157	158	315	271	266	537	164	170	334	98	84	182	9	12	21
Total.....	467	348	339	687	410	397	807	758	736	1,494	477	497	974	251	208	454	30	36	66
Yakima School—Klikitat, Yakima, and Wisham (confederated Yakima).....																			
Not under agent.....	934	567	718	1,285	878	889	1,767	1,445	1,607	3,052	993	1,171	2,164	317	337	654	135	99	234
West Virginia: Not under agent.....										436									
Wisconsin:																			
Carter School—Potawatomi.....	75	41	38	79	125	87	212	166	125	291	166	125	291						
Hayward School—Chippewa, Lac Courte Oreille.....	301	265	280	545	377	330	707	642	610	1,252	240	260	500	376	335	711	21	20	41
Keshena School—																			
Menominee.....	344	399	374	773	491	428	919	890	802	1,692	126	103	229	575	526	1,101	189	173	362
Stockbridge and Munsee.....	127	156	118	274	159	173	332	315	291	606	(^b)	(^b)	(^b)	(^b)	(^b)	(^b)	(^b)	(^b)	(^b)
Total.....	471	555	492	1,047	650	601	1,251	1,205	1,093	2,298	126	103	229	575	526	1,101	189	173	362
Lac du Flambeau School—Chippewa.....																			
La Pointe School—Chippewa at Bad River.....	220	147	123	270	194	242	436	341	365	706	224	238	462	98	102	200	19	25	44
Oneida School—Oneida.....	364	(^c)	(^c)	(^c)	(^c)	(^c)	(^c)	594	598	1,192	30	20	50	200	210	410	364	368	732
Red Cliff School—Chippewa.....	732	566	549	1,115	702	605	1,307	1,268	1,154	2,422				1,268	1,154	2,422			
Tomah School—Wisconsin Band of Winnebago.....	184	134	124	258	127	116	243	261	240	501				205	185	390	56	55	111
Total.....	330	270	255	525	354	389	743	624	644	1,268	(1)	(1)	(1)	(1)	(1)	(1)	(1)	(1)	(1)
Wyoming:																			
Shoshone School—																			
Arapaho.....	281	222	214	436	215	225	440	437	439	876	420	415	835	15	22	37	2	2	4
Shoshoni.....	268	219	169	388	225	226	451	444	395	839	290	240	530	70	62	132	84	93	177
Total.....	549	441	383	824	440	451	891	881	834	1,715	710	655	1,365	85	84	169	86	95	181

¹ Not reported.

² 371 Puyallups duplicated 1912 report.

³ Decrease due to transferring of Kalispel and Kootenai Tribes to jurisdiction of Coeur d'Alene Agency.

⁴ 1910 census.

⁵ Unknown.

TABLE 4.—Indians under Federal supervision—Unallotted and holding trust and fee patents, June 30, 1913.

States and superintendencies.	Unallotted.	Allotted.			Total Indians under Federal supervision.	
		Holding trust patents.	Holding fee patents for—			Total allotted.
			Part of their allotment.	Entire allotment.		
Arizona:						
Camp Verde.....	419				419	
Colorado River.....		486		486	486	
Fort Apache.....	2,397				2,397	
Fort Mojave.....		820		820	820	
Havasupai.....	171				171	
Kaibab.....	93				93	
Leupp.....	1,400				1,400	
Moqui.....	4,108				4,108	
Navajo.....	10,000				10,000	
Pima.....	6,096				6,096	
Salt River.....	508	706		706	1,214	
San Carlos.....	2,362				2,362	
San Xavier.....	2,085	2,822		2,822	4,907	
Truxton Canyon.....	482				482	
Western Navajo.....	6,550				6,550	
Total.....	36,671	4,834		4,834	41,505	
California:						
Bishop.....	1,180	173		2	1,355	
Campo.....	217				217	
Digger.....	45				45	
Fort Bidwell.....	443	208			651	
Fort Yuma.....	20	774			794	
Greenville.....	850	150			1,000	
Hoop Valley.....	656	584		11	1,251	
Malki.....	613				613	
Pala.....	401	239			640	
Pechanga.....	162	51			213	
Round Valley.....	968	558	2		1,528	
Soboba.....	412				412	
Tule River.....	2,051				2,051	
Volcan.....	693				693	
Total.....	8,711	2,737	2	13	2,752	
Colorado:						
Navajo Springs.....	510				510	
Southern Ute.....	150	210			360	
Total.....	660	210			870	
Florida: Seminole.....	600				600	
Idaho:						
Coeur d'Alene.....	259	570		28	857	
Fort Hall.....	11	1,808			1,819	
Fort Lapwai.....	466	868	12	67	1,413	
Total.....	736	3,246	12	95	4,089	
Iowa: Sac and Fox.....	365				365	
Kansas:						
Kickapoo.....	275	270	8	37	590	
Potawatomi.....	244	465	4	42	755	
Total.....	519	735	12	79	1,345	
Michigan:						
Bay Mills.....		248			248	
Chippewa, Lake Superior.....	1,024	67		6	1,097	
Total.....	1,024	315		6	1,345	
Minnesota:						
Fond du Lac.....	693	270		15	978	
Grand Portage.....	122	183		4	309	
Leech Lake.....	656	1,065		14	1,735	
Nett Lake.....	352	320		3	675	
Red Lake.....	1,456				1,456	
White Earth.....	2,362			3,523	5,885	
Birch Cooley.....	211	89			300	
Total.....	5,852	1,927		3,559	5,486	

TABLE 4.—Indians under Federal supervision—Unallotted and holding trust and fee patents, June 30, 1913—Continued.

States and superintendencies.	Unallotted.	Allotted.			Total allotted.	Total Indians under Federal supervision.
		Holding trust patents.	Holding fee patents for—			
			Part of their allotment.	Entire allotment.		
Montana:						
Blackfeet.....	128	2,714			2,714	2,842
Crow.....	288	1,371	1	33	1,405	1,693
Flathead.....	321	1,790	17	183	1,990	2,311
Fort Belknap.....	1,195					1,195
Fort Peck.....	67	1,790			1,790	1,857
Tongue River.....	1,433					1,433
Total.....	3,432	7,665	18	216	7,899	11,331
Nebraska:						
Omaha.....	649	338	20	305	663	1,312
Santee.....	1,011	213	24	231	468	1,479
Winnebago.....	692	284	3	120	407	1,099
Total.....	2,352	835	47	656	1,538	3,890
Nevada:						
Fallon.....	106	309			309	415
Fort McDermitt.....	244	93			93	337
Moapa River.....	113					113
Nevada.....	609					609
Walker River.....	155	348			348	503
Western Shoshone.....	579					579
Reno, special agent.....	4,500	500			500	5,000
Total.....	6,306	1,250			1,250	7,556
New Mexico:						
Albuquerque Pueblos.....	3,196	1,457			1,457	4,653
Jicarilla.....	95	574			574	669
Mescalero.....	629					629
Navajo.....	(¹)	(¹)	(¹)	(¹)	(¹)	(¹)
Pueblo Bonito.....	315	2,370			2,370	2,685
San Juan.....	8,000					8,000
Santa Fe Pueblos.....	3,473					3,473
Zuni.....	1,616					1,616
Total.....	17,324	4,401			4,401	21,725
New York: New York Agency.....	5,419					5,419
North Carolina: Cherokee.....	2,109					2,109
North Dakota:						
Fort Berthold.....	111	1,052	5		1,057	1,168
Fort Totten.....	460	466	62	11	539	999
Standing Rock.....		3,267	84	64	3,415	3,415
Turtle Mountain.....	341	2,508	30	77	2,615	2,956
Total.....	912	7,293	181	152	7,626	8,538
Oklahoma:						
Cantonment.....	351	384	3	36	423	774
Cheyenne and Arapaho.....	564	607	19	57	683	1,247
Kiowa.....	939	3,110	55	110	3,275	4,214
Osage.....	133	1,905			1,905	2,038
Otoe.....		415	25	9	449	449
Pawnee.....	324	316	4	16	336	660
Ponca.....	298	470	41	3	514	812
Red Moon.....		151			151	151
Sac and Fox.....	383	194	47	33	274	657
Seger.....	252	299	10	17	326	573
Seneca.....	997			933	933	1,930
Shawnee.....	1,724	572	69	105	746	2,470
Under War Department, Fort Sill.....	78					78
Five Civilized Tribes.....				101,216	101,216	101,216
Total.....	6,043	8,423	273	102,535	111,231	117,274

¹ See Arizona.

² 32,939 restricted Indians as to alienation.

TABLE 4.—Indians under Federal supervision—Unallotted and holding trust and fee patents, June 30, 1913—Continued.

States and superintendencies.	Unallotted.	Allotted.			Total allotted.	Total Indians under Federal supervision.
		Holding trust patents.	Holding fee patents for—			
			Part of their allotment.	Entire allotment.		
Oregon:						
Klamath.....	326	781	5		786	1,112
Roseburg.....	6,000	1,989		11	2,000	8,000
Siletz.....	214	112	10	93	215	429
Umatilla.....	551	392	21	160	573	1,124
Warm Springs.....	318	429		2	431	749
Total.....	7,409	3,703	36	266	4,005	11,414
South Dakota:						
Cheyenne River.....	246	2,339	12	21	2,372	2,618
Crow Creek.....		941	1	36	978	978
Flandreau.....	282					282
Lower Brule.....	8	425	8	31	464	472
Pine Ridge.....	1,795	4,888	220	37	5,145	6,940
Rosebud.....		5,153	27	211	5,391	5,391
Sisseton.....	966	788	309	20	1,117	2,033
Yankton.....	892	686	134	79	899	1,791
Total.....	4,189	15,220	711	435	16,366	20,555
Utah:						
Shivwits.....	130					130
Uintah.....	222	960	1	2	963	1,185
Salt Lake, special agent.....	500					500
Total.....	852	960	1	2	963	1,815
Washington:						
Colville.....	766	1,501		18	1,519	2,285
Cushman.....	1,956	734		381	1,115	3,071
Neah Bay.....	376	327			327	703
Spokane.....		631	3	3	637	637
Tulalip.....	1,280	213		1	214	1,494
Yakima.....	282	2,681	20	69	2,770	3,062
Total.....	4,660	6,087	23	472	6,582	11,242
Wisconsin:						
Carter.....	291					291
Hayward.....	535			717	717	1,252
Keshena.....	1,692	606			606	2,298
Lac du Flambeau.....	341	361		4	365	706
La Pointe.....	(2)	(2)	(2)	2	2	1,192
Omeida.....	1,464	164	104	690	958	2,422
Red Cliff.....	374	126		1	127	501
Tomah.....	(2)	(2)	(2)	(2)	(2)	1,268
Total.....	4,697	1,257	104	1,414	2,775	9,930
Wyoming: Shoshone.....	391	1,313		11	1,324	~1,715
Grand total.....	121,233	72,411	1,420	109,911	183,742	307,433

COMPARISON.

Total, 1912.....	120,876	103,417	1,926	70,904	177,626	300,930
Total, 1911.....	120,780	88,182		³ 76,033	164,215	296,320
Total, 1901 ⁴					64,853	247,522
Total, 1890 ⁴					15,166	230,437

¹ 5,000 of these Indians in California.² Unknown.³ Includes fee patents for part of their allotment.⁴ Only items reported.

TABLE 5.—Marriages, missionaries, churches, English language, dress, citizenship, fiscal year 1913.

States and Superintendencies.	Marriages.									Plural marriages.		Missionaries working among these Indians.	Churches among these Indians.	Number who have professed Christianity.	Number Indians who—				
	Between Indians and whites.			Between Indians.			Total.			Total existing June 30, 1913.	Total contracted during year 1913.				Speak English language.	Read and write English language.	Wear citizens' clothing.	Are citizens of the United States.	
	By tribal custom.	By legal procedure.	Total.	By tribal custom.	By legal procedure.	Total.	By tribal custom.	By legal procedure.	Total.										
Arizona:																			
Camp Verde.....	1		1	6	1	7	7	1	8			1			50	25	419		1
Colorado River.....		15	15					15	15			2	2	60	400	276	486		
Fort Apache.....					30	30		30	30	13		4	4	225	50	1,350		6	
Fort Mojave.....		1	1	2	12	14	2	13	15			1	1	28	325	300	820		
Havasupai.....					1	1		1	1					45	20				
Leupp.....				60	6	66	60	6	66	2		16	2	45	80	16	1,000		
Moqui.....												8	8	1,500	1,000	1,500			
Navajo.....					50	50		50	50			10	9	650	800	450	5,800		400
Phoenix.....												19		352	703	703			
Pima.....					50	50		50	50	2		11	13	4,220	1,235	842	6,096		
Salt River.....					11	11		11	11			4	5	585	520	410	1,214		
San Carlos.....				15	5	20	15	5	20	8		4	3	100	150	2,362			
San Xavier.....				60	14	74	60	14	74	11		9	8	4,907	970	790	4,907		
Truxton Canyon.....				6	1	7	6	1	7					400	130	482			
Western Navajo.....				50	3	53	50	3	53	50		7	1	6	350	200	3,500		
Total.....	1	16	17	199	184	383	200	200	400	87		96	52	10,998	7,853	5,512	29,936		407
California:																			
Bishop.....				10	1	11	10	1	11			1	1	125	1,355	542	1,355		
Campo.....												5		185	67	30	217		
Digger.....				2		2	2		2	10	2			42	14	45	40		
Fort Bidwell.....				10	5	15	10	5	15			1		25	500	160	651		20
Fort Yuma.....					3	3		3	3			2	2	600	500	300	794		
Greenville.....												1		850	400	1,000			
Hoopa Valley.....		1	1		6	6		7	7			1	1	50	1,251	500	1,251		1,251
Malki.....		1	1		7	7		8	8			16	7	460	496	300	613		434
Pala.....					1	1		1	1			6	5	636	493	300	640		463
Pechanga.....												2	2	214	175	150	213		
Round Valley.....					3	3		3	3			5	6				1,528		1,528
Sherman Institute.....														411	639	639			
Soboba.....					2	2		2	2			3	2	288	216	170	412		200

TABLE 5.—Marriages, missionaries, churches, English language, dress, citizenship, fiscal year 1913—Continued.

States and Superintendencies.	Marriages.									Plural marriages.		Missionaries working among these Indians.	Churches among these Indians.	Number who have professed Christianity.	Number Indians who—			
	Between Indians and whites.			Between Indians.			Total.			Total existing June 30, 1913.	Total contracted during year 1913.				Speak English language.	Read and write English language.	Wear citizens' clothing.	Are citizens of the United States.
	By tribal custom.	By legal procedure.	Total.	By tribal custom.	By legal procedure.	Total.	By tribal custom.	By legal procedure.	Total.									
California—Continued.																		
Tule River.....				1	1	2	1	1	2			4	1		750	325	151	
Volcan ¹				4	4	8	4	4	8			7	8	390	405	340	(?)	(?)
Total.....		2	2	27	33	60	27	35	62	10	2	54	35	3,384	7,739	4,170	8,870	3,936
Colorado:																		
Navajo Springs.....				10	1	11	10	1	11	1							510	
Southern Ute.....					4	4		4	4			1	3		122	89	360	360
Total.....				10	5	15	10	5	15	1		1	3		122	89	870	360
Florida: Seminole.....				6		6	6		6	2		2		2	200	6		
Idaho:																		
Coeur d'Alene.....		4	4		3	3		7	7			10	1		450	330	609	28
Fort Hall.....		8	8		18	18		26	26	2		7	2	103		1,819	66	
Fort Lapwai.....												7	8	792	850	250	1,413	1,413
Total.....		12	12		21	21		33	33	2		24	11	895	1,300	580	3,841	1,507
Iowa: Sac and Fox.....				5		5	5		5			2	1	16	200	50	150	
Kansas:																		
Kickapoo.....					2	2		2	2			2	3	45	449	419	590	590
Potawatomi.....					8	8		8	8			2	2	260	630	475	755	755
Total.....					10	10		10	10			4	6	305	1,079	894	1,345	1,345
Michigan:																		
Bay Mills.....					2	2		2	2				2	95	200	65	248	248
Chippewa, Lake Superior.....												19	7	1,097	1,000	600	1,097	1,097
Mount Pleasant.....														363	363	363		
Total.....					2	2		2	2			19	9	1,555	1,563	1,028	1,345	1,345
Minnesota:																		
Fond du Lac.....					5	5		5	5			2	5	941	500	300	978	978
Grand Portage.....											1	1	1	309	309	100	309	309
Leech Lake.....		3	3	15	9	24	15	12	27	2		10	8	1,008	860	542	1,735	1,735
Nett Lake.....				1		1	1		1			4		120	210	200	675	675
Pipestone.....					2	2		2	2			4	2	1,050	905	788	300	
Red Lake.....					15	15		15	15			2	3	1,200	700	500	1,456	
Vermillion Lake.....												1		124	124	110		
White Earth.....		2	2		25	25		27	27			18	10	800	3,835	2,500	5,884	
Total.....		5	5	16	56	72	16	61	77	2	3	43	29	5,552	7,443	5,040	11,337	3,697
Montana:																		
Blackfeet.....		2	2		18	18		20	20	15		4	4	1,565	2,000	1,400	2,558	
Crow.....		2	2		23	23		25	25			5	6	1,180	750	600	975	38
Flathead.....		3	3		25	25		28	28			25	4	1,500	1,500	1,250	1,500	193
Fort Belknap.....					19	19		19	19	3		10	6	805	600	300	1,195	
Fort Peck.....		5	5	2	16	18	2	21	23			3	9	750	1,400	500	1,857	4
Tongue River.....		2	2		25	25		27	27	1		4	4	890	600	350	500	
Total.....		14	14	2	126	128	2	140	142	19		51	33	6,690	6,850	4,400	8,585	235
Nebraska:																		
Omaha.....		1	1		12	12		13	13			1	1	60	600	600	1,312	1,312
Santee.....		1	1		15	15		16	16			14	6	941	989	677	1,479	1,479
Winnebago.....		2	2	11	16	27	11	18	29			16	7	268	450	400	1,099	1,099
Total.....		4	4	11	43	54	11	47	58			31	14	1,269	2,039	1,677	3,890	3,890
Nevada:																		
Fallon.....				1		1	1		1			2	1	24	383	97	415	
Fort McDermitt.....					1	1		1	1	4					300	100	337	337
Moapa River.....				2	4	4	2	2	4						113	15	113	113
Nevada.....		1	1		4	4		5	5	1		1	1	120	500	150	609	609
Walker River.....				1	3	4	1	3	4			1	1		200	50	508	
Western Shoshone.....					2	2		2	2	1		1		1	250	50	579	579
Reno, special agent.....				30	10	40	30	10	40			7	3	70	1,500	100	5,000	100
Total.....		1	1	34	22	56	34	23	57	6		12	6	215	3,246	662	7,561	1,738
New Mexico:																		
Albuquerque Pueblos.....		33	33					33	33			5	7	4,439	1,620	1,200	3,298	4,653
Jicarilla.....				17		17	17		17			1		206	112	669		
Mescalero.....				3		3		3	3	1		4	2	405	350	200	629	
Pueblo Bonito.....												2			300	25		
San Juan.....				110	6	116	110	6	116	45	5	9		210	210			
Santa Fe Pueblos.....					66	66		66	66			11	11	3,200	1,500	1,200	2,000	3,473
Zuni.....				20	3	23	20	3	23	1		4		125	75	1,000		
Total.....		33	33	147	78	225	147	111	258	47	5	36	21	8,044	4,311	3,022	7,596	8,126
North Carolina: Cherokee.....		6	6		20	20		26	26			10		1,000	1,900	1,000	2,109	2,109

21716-14-5

¹ 1912 report.

² Not reported.

TABLE 5.—Marriages, missionaries, churches, English language, dress, citizenship, fiscal year 1912—Continued.

States and Superintendencies.	Marriages.									Plural marriages.		Missionaries working among the Indians.	Churches among these Indians.	Number who have professed Christianity.	Number Indians who—				
	Between Indians and whites.			Between Indians.			Total.			Total existing June 30, 1913.	Total contracted during year 1913.				Speak English language.	Read and write English language.	Wear citizens' clothing.	Are citizens of the United States.	
	By tribal custom.	By legal procedure.	Total.	By tribal custom.	By legal procedure.	Total.	By tribal custom.	By legal procedure.	Total.										
North Dakota:																			
Fort Berthold.....					13	13			13	13			3	7	783	600	430	1,000	975
Fort Totten.....					11	11			11	11			3	5	550	550	400	999	999
Standing Rock.....		1	1		49	49			50	50	3		7	17	2,173	1,000	800	3,415	3,415
Turtle Mountain.....		29	29		19	19			48	48			3	3	2,138	950	2,956	77	77
Wahpeton.....															153	160	160		
Total.....		30	30		92	92			122	122	3		15	32	6,615	4,448	2,740	8,370	5,466
Oklahoma:																			
Cantonment.....				1	8	9	1	8	9			5	3	170	350	230	500	774	
Cheyenne and Arapaho.....				1	17	18	1	18	19	1		5	6	370	746	477	907	1,247	
Kiowa.....		1	1		51	51		52	52	1		17	16	895	1,801	1,000	2,000	4,214	
Osage.....		19	19		23	23		42	42	3			15	16	1,850	1,360	1,500	2,038	
Otoe.....					7	7		7	7			2	1	100	398	354	449		
Pawnee.....		2	2		10	10		12	12			1	1	209	550	500	654	660	
Ponca.....																	789	780	
Red Moon.....					5	5		5	5	2		1	5	25	49	42	151	151	
Sac and Fox.....		5	5		4	4		9	9			2	2	60	455	310	657	657	
Seger.....					9	9		9	9			10	3	195	375	325	578	578	
Seneca.....												7	3		3,393	2,923	2,030	2,030	
Shawnee.....		7	7	10	14	24	10	21	31			9	4	407	2,125	1,015	2,118	2,470	
Total¹.....		34	34	12	148	160	12	182	194	7		49	59	2,447	12,092	8,536	12,331	15,599	
Oregon:																			
Klamath.....		2	2		5	5		7	7			2	2	325	925	630	1,112	5	
Roseburg.....															6,000	2,000	8,000		
Salem.....					2	2		2	2						534				
Siletz.....		1	1		1	1		2	2			2	2	300	404	245	429	429	
Umatilla.....		1	1		10	10		11	11			2	2	350	650	225	1,124	487	
Warm Springs.....					7	7		7	7			2	6	131	540	455	749	276	
Total.....		4	4		25	25		29	29			10	12	1,640	8,519	3,555	11,414	1,197	
Pennsylvania: Carlisle.....					2	2		2	2			16		963	960	960			
South Dakota:																			
Cheyenne River.....		3	3		31	31		34	34	3		5	30	2,618	1,150	870	2,618	461	
Crow Creek.....		2	2		7	7		9	9	1		4	9	900	500	500	987	263	
Flandreau.....					2	2		2	2			2	2	630	630	574	282	282	
Lower Brule.....					9	9		9	9			2	7	287	297	297	472	35	
Pierre.....												3	3	196	196	196			
Pine Ridge.....		3	3		67	67		70	70	6		54	47	6,300	5,000	2,500	5,000	457	
Rosebud ²					53	53		53	53			66	44	3,800	2,800	2,400	5,297	3,325	
Sisseton.....		10	10		90	90		100	100	2		12	12	1,159	1,200	1,200	2,083	2,083	
Yankton.....		1	1		8	8		9	9			10	7	958	950	600	1,700	1,791	
Total.....		19	19		267	267		286	286	12		158	161	16,828	12,723	9,137	18,439	8,697	
Utah:																			
Shivwits.....												1	1	69	65	30	130		
Uintah and Ouray.....				20	2	22	20	2	22	2				80	220	76	685	1,185	
Salt Lake, special agent.....				1		1	1		1	1				100	300	100	500		
Total.....				21	2	23	21	2	23	3		5	3	249	585	206	1,315	1,185	
Washington:																			
Colville.....		5	5		18	18		23	23			2	3	668	1,148	823	2,285	669	
Cushman.....		1	1		6	6		7	7			5	8	563	3,352	2,513	3,071	2,329	
Neah Bay.....					9	9		9	9			1	1	150	374	274	703	703	
Spokane.....					3	3		3	3			2	2	282	267	173	637	637	
Tulalip.....		1	1		11	11		12	12			4	4	1,278	1,219	746	1,494	1,494	
Yakima.....					8	8		8	8			2	6	899	1,550	650	3,052	1,899	
Total.....		7	7		55	55		62	62			16	24	3,840	7,910	5,179	11,242	7,731	
Wisconsin:																			
Carter.....				9	9	18	9	9	18			1			12	2	291		
Hayward.....					8	8		8	8			6	4	775	1,000	500	1,252	717	
Keshona.....		3	3		12	12		15	15			5	3	1,200	428	342	1,692		
Lac du Flambeau.....				2	6	8	2	6	8			2	3	121	500	160	706	706	
La Pointe.....		4	4		20	20		24	24			18	3	760	850	550	1,192	334	
Oneida.....		2	2		17	17		19	19			8	5	2,422	1,700	1,300	2,422	2,422	
Red Cliff.....		1	1		7	7		8	8			2	4	400	800	400	501	237	
Tomah.....				14		14		14	14			2	2	100	900	400	1,268	1,268	
Total.....		10	10	25	79	104	25	89	114			44	24	5,778	6,190	3,654	9,324	5,684	
Wyoming: Shoshone.....		2	2		15	15		17	17			14	9	1,102	936	768	1,715	1,715	
Grand total.....		1	199	200	515	1,285	1,800	516	1,484	2,000	201	10	702	554	79,387	100,208	62,865	161,585	74,265

COMPARISON.

Total, 1912.....	4	168	172	775	1,376	2,151	779	1,544	2,323	588	51	644	513	69,529	90,341	54,843	1149,521	78,543
Total, 1911 ⁴									1,783			472	458				1138,410	
Total, 1900 ⁴									1,350			295	348				1131,714	
Total, 1890 ⁴									1,167			274	203				1118,196	

¹ Exclusive Five Civilized Tribes.

² 1912 Report.

³ Overestimated last year.

⁴ Only items reported.

Just

Henry

TABLE 6.—Crimes and misdemeanors committed (not to include cases of drunkenness) and arrests for drunkenness during fiscal year ended June 30, 1913.

States and superintendencies.	Crimes.			Misdemeanors.			Arrests for drunkenness.		
	By Indians.	By whites.	Total.	By Indians.	By whites.	Total.	Indians.	Whites.	Total.
Arizona:									
Camp Verde.....	3		3	36	15	51	10		10
Colorado River.....	1		1	1		1			
Fort Apache.....	3		3						
Fort Mojave.....							22		22
Havasupai.....				2		2			
Leupp.....	1		1	18		18	23		23
Moqui.....				12		12			
Navajo.....							35		35
Phoenix.....							12		12
Pima.....	11		11				10		10
Salt River.....	6		6				6		6
San Carlos.....	1		1	153		153	10		10
San Xavier.....	10	66	76	14		14	86		86
Truxton Canyon.....	1		1	9		9	11		11
Western Navajo.....	1		1	3		3			
Total.....	38	66	104	248	15	263	225		225
California:									
Bishop.....							5		5
Digger.....							2		2
Fort Bidwell.....	1	11	11	10		10	12	11	23
Fort Yuma.....	1	5	6	1	5	6	55	1	56
Hoopa Valley.....	6	1	7	17	2	19	8	1	9
Malki.....		2	2				13	2	15
Pala.....							1		1
Round Valley.....	4	1	5						
Soboba.....	1		1				19	1	20
Tule River.....							7		7
Volcan ¹				2	1	3			
Total.....	12	20	32	30	8	38	122	16	138
Colorado:									
Navajo Springs.....	1	1	2						
Southern Ute.....				1	1	2			
Total.....	1	1	2	1	1	2			
Idaho:									
Coeur d'Alene.....	7	13	20	13		13	19		19
Fort Hall.....	3		3	16		16	2		2
Total.....	10	13	23	29		29	21		21
Iowa: Sac and Fox.				3	2	5			
Kansas: Kickapoo.							1		1
Minnesota:									
Fond du Lac.....				2		2	10		10
Grand Portage.....	2	1	3						
Leech Lake.....	3	5	8	4	7	11	21	6	27
Nett Lake.....							1		1
Pipestone.....	2		2	4	4	8	5		5
Red Lake.....				8		8	60		60
Vermillion Lake.....							17	1	18
White Earth.....	24	1	25	2	4	6	95	1	96
Total.....	31	7	38	20	15	35	209	8	217
Montana:									
Blackfeet.....	10	6	16	9		9	50	4	54
Crow.....	6	6	12	12		12	22	5	27
Flathead.....	23	35	58	24		24	18		18
Fort Peck.....	5	1	6	5	1	6	14		14
Tongue River.....				23		23			
Total.....	44	48	92	73	1	74	104	9	113
Nebraska:									
Santee.....							10		10
Winnebago.....							34	2	36
Total.....							44	2	46

¹ 1912 report.

TABLE 6.—Crimes and misdemeanors committed (not to include cases of drunkenness) and arrests for drunkenness during fiscal year ended June 30, 1913—Continued.

States and superintendencies.	Crimes.			Misdemeanors.			Arrests for drunkenness.		
	By Indians.	By whites.	Total.	By Indians.	By whites.	Total.	Indians.	Whites.	Total.
Nevada:									
Fallon.....	1		1	1		1	36		36
Fort McDermitt.....							15	2	17
Moapa River.....	1		1				4		4
Nevada.....							2		2
Walker River.....							4	1	5
Western Shoshone.....							11		11
Reno, special agent.....							100		100
Total.....	2		2	1		1	172	3	175
New Mexico:									
Albuquerque Pueblos.....				10	1	11	2		2
Jicarilla.....	1		1	1	1	2	18		18
Mescalero.....				2		2	3		3
Pueblo Bonito.....				13		13	25		25
Santa Juan.....	3		3				1		1
Santa Fe.....	4		4						
Zuni.....				2		2	1		1
Total.....	8		8	28	2	30	50		50
North Carolina: Cherokee.....							13		13
North Dakota:									
Fort Berthold.....	1		1	1		1			
Fort Totten.....				8	1	9	4		4
Standing Rock.....	1		1	51	3	54	7	3	10
Turtle Mountain.....	11		11	11		11	52		52
Total.....	13		13	71	4	75	63	3	66
Oklahoma:									
Cantonment.....							4		4
Kiowa.....	47		47				150		150
Osage.....	7	73	80	20	285	305	130	95	225
Otoe.....							4		4
Pawnee.....							32		32
Sac and Fox.....					3	3			
Shawnee.....	7		7	32		32	56		56
Total.....	61	73	134	52	288	340	376	95	471
Oregon:									
Klamath.....	1		1	4	8	12	10		10
Roseburg.....	8		8						
Siletz.....				2		2	2		2
Umatilla.....	2	1	3	22		22	18		18
Warm Springs.....				13		13	27		27
Total.....	11	1	12	41	8	49	57		57
Pennsylvania: Carlisle.....							3		3
South Dakota:									
Cheyenne River.....	3	1	4	56		56	57		57
Crow Creek.....				1		1			
Lower Brule.....	1		1				2		2
Pierre.....								2	2
Pine Ridge.....	8	3	11	61		61			
Rosebud.....	4		4	5		5	10		10
Sisseton.....	6		6						
Yankton.....				6		6	12		12
Total.....	22	4	26	129		129	81	2	83
Utah: Uintah and Ouray.....	4	4	8				3	1	4
Washington:									
Colville.....	11	3	14	33	1	34	115		115
Cushman.....							23		23
Neah Bay.....				13		13	4	4	8
Spokane.....	2		2	4	1	5	3		3
Tulalip.....				25		25	38		38
Yakima.....							110		110
Total.....	13	3	16	75	2	77	293	4	297

1 1912 report.

TABLE 6.—Crimes and misdemeanors committed (not to include cases of drunkenness) and arrests for drunkenness during fiscal year ended June 30, 1913—Continued.

States and superintendencies.	Crimes.			Misdemeanors.			Arrests for drunkenness.		
	By Indians.	By whites.	Total.	By Indians.	By whites.	Total.	Indians.	Whites.	Total.
Wisconsin:									
Carter.....							4		4
Hayward.....	14		14	2		2	5		5
Keshena.....	3		3	9	1	10			
Lac du Flambeau.....	1		1				36		36
La Pointe.....							21	9	30
Red Cliff.....	3		3	10	1	11	41	1	42
Total.....	21		21	21	2	23	107	10	117
Wyoming: Shoshone.....	1	4	5				16		16
Grand total.....	292	244	536	822	348	1,170	1,960	153	2,113

COMPARISON.

Total, 1912.....	266	207	473	1,264	327	1,591	2,057	165	2,222
Total, 1911.....			1,507						
Total, 1900.....			2,511						
Total, 1890.....			2,243						

¹ Only item reported.

² Includes misdemeanors; only item reported.

TABLE 7.—General data for each Indian reservation, under what agency or school, tribes occupying or belonging to it, area not allotted or specially reserved, and authority for its establishment, to Nov. 3, 1913.

Name of reservation and tribe.	Area (unallotted).	Date of treaty, law, or other authority establishing reserve.
ARIZONA.		
Camp McDowell..... (Under Salt River School.) Tribe: Mohave Apache.	Acres. 24,971	Executive order, Sept. 15, 1903; act of Apr. 21, 1904, vol. 33, p. 211. (See Ann. Rept. 1905, p. 98.)
Colorado River ¹ (Under Colorado River School.) Tribes: Chemehuevi, Kawia, Cocopa, ⁴ Mohave.	² 240,640	Act of Mar. 3, 1865, vol. 13, p. 559; Executive orders, Nov. 22, 1873, Nov. 16, 1874, and May 15, 1876. (See sec. 25, Indian appropriation act, approved Apr. 21, 1904, vol. 33, p. 224.) Act Apr. 30, 1908 (35 Stat., 77); act Apr. 4, 1910 (36 Stat., 273); act Mar. 3, 1911 (36 Stat., 1063); act Aug. 24, 1912 (37 Stat., 523).
Fort Apache..... (Under Fort Apache School.) Tribes: Chilion, Chiricahua, Coyotero, Mimbreno, and Mogolon Apache.	² 1,681,920	Executive orders, Nov. 9, 1871, July 21, 1874, Apr. 27, 1876, Jan. 26 and Mar. 31, 1877; act of Feb. 20, 1893, vol. 27, p. 469; agreement made Feb. 25, 1896, approved by act of June 10, 1896, vol. 29, p. 358. (See act of June 7, 1897, vol. 30, p. 64.)
Fort Mojave..... (Under Fort Mojave School.) Tribe: Apache.	31,328	Executive orders, Dec. 1, 1910 and Feb. 2, 1911. See 11, act June 25, 1910 (36 Stat., 855-858). Lands now being allotted. See 18579-1910. Area original military reservation, 14,000 acres.
Gila Bend..... (Under Pima School.) Tribe: Papago.	³ 10,231	Executive orders, Dec. 12, 1882, and Jan. 17, 1909. (See 4106, 1909.)
Gila River..... (Under Pima School.) Tribes: Maricopa and Pima.	366,309	Act of Feb. 28, 1859, vol. 11, p. 401; Executive orders, Aug. 31, 1876, Jan. 10, 1879, June 14, 1879, May 5, 1882, and Nov. 15, 1883; Mar. 22, May 8, July 31, 1911; Dec. 16, 1911; and June 2, 1913.
Havasupai (Supai)..... (Under Havasupai School.) Tribe: Havasupai.	² 518	Executive orders, June 8 and Nov. 23, 1880, and Mar. 31, 1882.
Hopi (Moqui)..... (Under Moqui School.) Tribe: Hopi (Moqui) and Navajo.	2,472,320	Executive order, Dec. 16, 1882. Act of Mar. 1, 1907 (34 Stat. L., 1021). See 45096-1910.
Kaibab..... (Under Kaibab School.) Tribes: Kaibab and San Juan Paiute.	138,240	Secretary's withdrawal, Oct. 15, 1907. (See 73684-1907.) Executive order, June 11, 1913.

¹ Partly in California.

² Outboundaries surveyed.

³ Surveyed.

⁴ Not on reservation.

TABLE 7.—General data for each Indian reservation, under what agency or school, tribes occupying or belonging to it, area not allotted or specially reserved, and authority for its establishment, to Nov. 3, 1913—Continued.

Name of reservation and tribe.	Area (unallotted).	Date of treaty, law, or other authority establishing reserve.
ARIZONA—continued.		
Navajo ¹ (Under Leupp, Navajo, Western Navajo, San Juan and Pueblo Bonito Schools.) Tribe: Navajo.	11,887,793 <i>Acres.</i>	Treaty of June 1, 1868, vol. 15, p. 667, and Executive orders, Oct. 29, 1878, Jan. 6, 1880, two of May 17, 1884, and Nov. 19, 1892. 1,769,600 acres in Arizona and 967,680 acres in Utah were added to this reservation by Executive order of May 17, 1884, and 46,080 acres in New Mexico restored to public domain, but again reserved by Executive orders, Apr. 24, 1886, Jan. 8, 1900, and Nov. 14, 1901. Executive orders of Mar. 10, and May 15, 1905, 61,523 acres added to reservation, and by Executive order of Nov. 9, 1907, as amended by Executive order of Jan. 28, 1908, 2,972,160 acres were added. 2,064 Indians have been allotted 328,963 acres under the act of Feb. 8, 1887 (24 Stats., 388), as amended. By Executive orders of Dec. 30, 1908, and Jan. 16, 1911, the surplus lands, approximately 1,641,180 acres, in that part of the extension in New Mexico restored to the public domain (see 35 Stat. L., 457 and 787). (See 1277-9.) Act of May 27, 1902 (32 Stat., 264.) Executive order May 24, 1911, Feb. 17, 1912 (2), Feb. 10, 1913 (2), and May 6, 1913.
Papago (Under San Xavier School.) Tribe: Papago.	214,348	Executive order, July 1, 1874, and act of Aug. 5, 1882, vol. 22, p. 291. 41,606 acres allotted to 291 Indians, and 14 acres reserved for school site, the residue, 27,583 acres, unallotted. (See letter book 208, p. 408.) Executive order June 16, 1911, and May 28, 1912.
Salt River (Under Salt River School.) Tribes: Maricopa and Pima.	22,317	Executive orders, June 14, 1879, and Oct. 20, 1910; Sept. 28 and Oct. 23, 1911. See 26731-1910. (See Senate Doc. 90, 58th Cong., 2d sess.) 804 Indians allotted 24,403 acres under general allotment act.
San Carlos (Under San Carlos School.) Tribes: Arivaipa, Chillon, Chiricahua, Coyotero, Mimbreno, Mogollon, Mohave, Pinal, San Carlos, Tonto, and Yuma Apache.	4,834,240	Executive orders, Nov. 9, 1871, Dec. 14, 1872, Aug. 5, 1873, July 21, 1874, Apr. 27, and Oct. 30, 1876, Jan. 26 and Mar. 31, 1877; act of Feb. 20, 1893, vol. 27, p. 469; agreement made Feb. 25, 1896, approved by act of June 10, 1896, vol. 29, p. 358. (For fuller text see Misc. Indian Doc., vol. 39, p. 35910.) (See act of June 7, 1897, vol. 30, p. 64; act of Mar. 2, 1901, vol. 31, p. 952.) Executive order of Dec. 22, 1902.
Walapai (Under Truxton Cañon School.) Tribe: Walapai.	730,940	Executive orders, Jan. 4, 1883, Dec. 22, 1898, May 14, 1900, June 2, 1911, May 29, 1912, and July 18, 1913.
Total.....	19,417,875	
CALIFORNIA.		
Digger (Under a farmer.) Tribe: Digger.	370	Act of Mar. 3, 1893 (27 Stats., 612), provides for purchase of 330 acres; not allotted. 40 acres were reserved by order of the Secretary of the Interior, Oct. 28, 1908, for Digger Indians. (See 46597-1907, 71861-1908, 39245-1909.)
Hoopa Valley (Under Hoopa Valley School.) Tribes: Hunsatung, Hupa, Klamath River, Miskut, Redwood, Saiaz, Sermalton, and Tishtatanan.	3499,051	Act of Apr. 8, 1864, vol. 13, p. 39; Executive orders, June 23, 1876, and Oct. 16, 1891. There have been allotted to 639 Indians 29,143.38 acres, reserved to 3 villages 68.74 acres, and opened to settlement under act of June 17, 1892 (27 Stats., p. 52), 15,096.11 acres of land (formerly Klamath River Reservation). (Letter book 263, p. 96; 382, p. 480; 383, p. 170.)
Mission (28 reserves) (Under Martinez, Soboba, Pechanga, Malki, Campo and Volcan Schools.) Tribes: Diegueno, Kawia, San Luis Rey, Serranos, and Temecula.	181,524	Executive orders, Jan. 31, 1870, Dec. 27, 1875, May 15, 1876, May 3, Aug. 25, Sept. 29, 1877, Jan. 17, 1880, Mar. 2, Mar. 9, 1881, June 27, July 24, 1882, Feb. 5, June 13, 1883, Jan. 25, Mar. 22, 1886, Jan. 29, Mar. 14, 1887, and May 6, 1889. 270.24 acres allotted to 17 Indians and for church and cemetery purposes on Syquan Reserve (letter book 303, p. 297), and 119.99 acres allotted to 15 Indians on Pala Reserve (letter book 303, p. 57), 1,299.47 acres allotted to 85 Temecula Indians, 2.70 acres reserved for school purposes (letter book 351, p. 312). Proclamations of President of Apr. 16, 1901, vol. 32, p. 1970, and May 29, 1902, vol. 32, p. 2005; act of Feb. 11, 1903, vol. 32, p. 822. Warner's ranch of 3,353 acres purchased. (See authority 7971; also letter book 580, p. 113. Deed recorded in misc. record book No. 5, p. 193.) 1,276.28 acres allotted to 162 Pala Indians. 6,587.81 acres have been purchased under act of June 21, 1906 (34 Stats., 325-333) and act of Mar. 1, 1907 (34 Stats., 1015-1022). Deeds recorded misc. record book No. 6. Area subject to change by additions under above acts. 174,936.73 acres patented by the Government to various bands under acts of Jan. 12, 1891 (26 Stat. L., 712), and Mar. 1, 1907 (34 Stat. L., 1015-1022). See misc. tract book 36.

¹ Partly in New Mexico. (See Table 8.) ² Partly surveyed. ³ Surveyed. ⁴ Outboundaries surveyed.

TABLE 7.—General data for each Indian reservation, under what agency or school, tribes occupying or belonging to it, area not allotted or specially reserved, and authority for its establishment, to Nov. 8, 1913—Continued.

Name of reservation and tribe.	Area (unallotted).	Date of treaty, law, or other authority establishing reserve.
CALIFORNIA—continued.		
Paiute.....	Acres. 1 75,746	Executive orders, Mar. 11, 1912; May 9, 1912; Sept. 7, 1912; Sept. 16, 1912, and Feb. 14, 1913.
Round Valley (Under Round Valley School.) Tribes: Clear Lake, Concow, Little Lake, Nomelaki, Pit River, Potter Valley, Redwood Wailaki, and Yuki.		Acts of Apr. 8, 1864, vol. 13, p. 39, and Mar. 3, 1873, vol. 17, p. 634; Executive orders, Mar. 30, 1870, Apr. 8, 1873, May 18, 1875, and July 26, 1876; act of Oct. 1, 1890, vol. 26, p. 658. 42,105.56 acres allotted to 1,034 Indians, 1,110 acres reserved for school and agency purposes (72088-1907, letter books 298, p. 17, and 395, p. 260). (See act of Feb. 8, 1905, providing for a reduction of area of reservation, vol. 33, p. 706.) 36,692.23 acres additional allotments made to 619 Indians and 740 acres reserved for school purposes.
Tule River..... (Under Tule River School.) Tribes: Kawia, ³ Kings River, Moache, Tehona, Tule, and Wichumni. ³	2 48,551	Executive orders Jan. 9 and Oct. 3, 1873, and Aug. 3, 1878.
Yuma..... (Under Fort Yuma School.) Tribe: Yuma-Apache.	30,969	Executive order, Jan. 9, 1884; agreement, Dec. 4, 1893, ratified by act of Aug. 15, 1894, vol. 28, p. 332. (See sec. 25, Indian appropriation act, approved Apr. 21, 1904, vol. 33, p. 224.) 7,756.54 acres irrigable land opened under act of June 17, 1902 (32 Stats., 388), act Mar. 3, 1911, (36 Stats., 1063). 8,000 acres allotted to 809 Indians.
Total.....	436,211	
COLORADO.		
Ute ⁴ (Under Navajo Springs and Southern Ute Schools.) Tribes: Capote, Moache, and Wiminuche Ute.	375,960	Treaties of Oct. 7, 1863, vol. 13, p. 673, and Mar. 2, 1868, vol. 15, p. 619, act of Apr. 29, 1874, vol. 18, p. 36; Executive orders, Nov. 22, 1875, Aug. 17, 1876, Feb. 7, 1879, and Aug. 4, 1882, and act of Congress approved June 15, 1880, vol. 21, p. 199, and July 28, 1882, vol. 22, p. 178, May 14, 1884, vol. 23, p. 22, Aug. 15, 1894, vol. 28, p. 337, Feb. 20, 1895, vol. 28, p. 677. 72,651 acres allotted to 371 Indians and 360 acres reserved for use of Government (letter book 321, p. 86); also 7,360.32 acres allotted to 39 Indians (letter book 331, p. 395). 523,079 acres opened to settlement by President's proclamation dated Apr. 13, 1899 (31 Stats., 1947). The residue, 375,960 acres, retained as a reservation for the Wiminuche Utes, act June 30, 1913 (Public, No. 4).
Total.....	375,960	
FLORIDA.		
Seminole..... (Under special agent.)	5 26,741	Acts Aug. 15, 1894 (28 Stats., 303), Mar. 2, 1895 (28 Stat., 892), June 10, 1896 (29 Stat., 337), June 7, 1897 (30 Stat., 78), Mar. 1, 1899 (30 Stat., 938), June 6, 1900 (31 Stat., 302), Apr. 4, 1910 (36 Stat., 274). 23,061.72 acres purchased for Seminole Indians in Florida under acts mentioned (see Annual Report for 1900, p. 101). 3,680 acres reserved by Executive order of June 28, 1911. (See 20817-1909.)
Total.....	26,741	
IDAHO.		
Coeur d'Alene..... (Under Coeur d'Alene Agency.) Tribes: Coeur d'Alene Kutenai, ³ Pend d'Oreille, ³ and Spokane.		Executive orders, June 14, 1867, and Nov. 8, 1873; agreements made Mar. 26, 1887, and Sept. 9, 1889, and confirmed in Indian appropriation act approved Mar. 3, 1891, vol. 26, pp. 1026, 1029. Agreement, Feb. 7, 1894, ratified by act of Aug. 15, 1894, vol. 28, p. 322. 638 Indians have been allotted 104,077 acres and 1,906.99 acres have been reserved for agency, school, and church purposes and for mill sites. (See 86950-1908, and acts of June 21, 1906 (34 Stat. L., 325-355), Mar. 3, 1891 (26 Stat. L., 1026-1029), Aug. 15, 1894 (28 Stat. L., 322), Mar. 27, 1908 (35 Stat. L., 56), Apr. 30, 1909 (35 Stat. L., 78).) President's proclamation issued May 22, 1909, opening 224,210 acres surplus lands to settlement. (37 L. D., 698.)

¹ Partly in Nevada.

² Outboundaries surveyed.

³ Not on reservation.

⁴ Partly in New Mexico.

⁵ Surveyed.

TABLE 7.—General data for each Indian reservation, under what agency or school, tribes occupying or belonging to it, area not allotted or specially reserved, and authority for its establishment, to Nov. 3, 1913—Continued.

Name of reservation and tribe.	Area (unallotted).	Date of treaty, law, or other authority establishing reserve.
IDAHO—continued.		
Fort Hall..... (Under Fort Hall School.) Tribes: Bannock and Shoshoni.	Acres. 1 447,940	Treaty of July 3, 1868, vol. 15, p. 673; Executive orders, June 14, 1867, and July 30, 1869; agreement with Indians made July 18, 1881, and approved by Congress July 3, 1882, vol. 22, p. 148; acts of Sept. 1, 1888, vol. 25, p. 452, Feb. 23, 1889, vol. 25, p. 687, and Mar. 3, 1891, vol. 26, p. 1011. Agreement made Feb. 5, 1893, ratified by act of June 6, 1900, vol. 31, p. 672, ceding 416,000 acres, of which 6,298.72 acres have been allotted to 79 Indians (see letter book 527, p. 478); remainder of ceded tract opened to settlement June 17, 1902 (President's proclamation of May 7, 1902, vol. 32, p. 1997), act of Mar. 30, 1904, vol. 33, p. 153, act of Mar. 3, 1911 (36 Stat., 1064).
Lapwai..... (Under Fort Lapwai School.) Tribe: Nez Perce.	34,190	Treaty of June 9, 1863, vol. 14, p. 647; agreement of May 27, 1887, ratified by act of Sept. 1, 1888, vol. 25, p. 452; agreement, May 1, 1893, ratified by act of Aug. 15, 1894, vol. 28, p. 326. 178,812 acres allotted to 1,876 Indians, 2,170.47 acres reserved for agency, school, mission, and cemetery purposes, and 32,020 acres of timberland reserved for the tribe; the remainder restored to public settlement. (President's proclamation, Nov. 8, 1895, 29 Stats., 873.)
Lemhi.....		Unratified treaty of Sept. 24, 1868, and Executive order, Feb. 12, 1875; agreement of May 14, 1880, ratified by act of Feb. 23, 1889, vol. 25, p. 687. (See 34 Stat. L., 335, and agreement executed Dec. 28, 1905, approved by President Jan. 27, 1906.) Act of June 21, 1906 (34 Stat., 334), about 64,000 acres opened in 1909. (See 36809-1909.)
Total.....	482,130	
IOWA.		
Sauk and Fox..... (Under Sac and Fox Agency.) Tribes: Potawatomi, Sauk and Fox of the Mississippi and Winnebago.	3,479.94	By purchase. (See act of Mar. 2, 1867, vol. 14, p. 507.) Deeds 1857, 1865, 1867, 1868, 1869, 1876, 1880, 1882, 1883, 1888, June 7, and Oct. 1892-1896 (see act of Feb. 13, 1891, vol. 26, p. 749). (See Ann. Repts., 1891, p. 681; 1898, p. 81.) Deeds recorded, vol. 6. (See 95856-1907.)
Total.....	3,479.94	
KANSAS.		
Chippewa and Munsee..... (Under Potawatomi School.) Tribes: Chippewa and Munsee.		Treaty of July 16, 1859, vol. 12, p. 1105. 4,195.31 acres allotted to 100 Indians; the residue, 200 acres, allotted for missionary and school purposes. Patents issued to allottees; balance of allotments sold and proceeds paid to heirs. (See ninth section.) (Act of June 7, 1897, vol. 30, p. 92; L. B., 332, p. 63.)
Iowa ¹ (Under Kickapoo School.) Tribe: Iowa.		Treaties of May 17, 1854, vol. 10, p. 1069, and of Mar. 6, 1861, vol. 12, p. 1171. 11,768.77 acres of land allotted to 143 Indians; 162 acres reserved for school and cemetery purposes. (Letter book 266, p. 86.) Acts Mar. 3, 1885 (23 Stat., 352), and Jan. 26, 1887 (24 Stat., 367.)
Kickapoo..... (Under Kickapoo School.) Tribe: Kickapoo.		Treaty of June 28, 1862, vol. 13, p. 623. 27,531.27 acres allotted to 350 Indians; 245 acres reserved for church and school; the residue, 398.87 acres, unallotted (letter books 304, p. 480, and 772, p. 54). (Acts of Feb. 28, 1899, vol. 30, p. 909, and Mar. 3, 1903, vol. 32, p. 1007.)
Potawatomi..... (Under Potawatomi School.) Tribe: Prairie Band of Potawatomi.		Treaties of June 5, 1846, vol. 9, p. 853; of Nov. 15, 1861, vol. 12, p. 1191; treaty of relinquishment, Feb. 27, 1867, vol. 15, p. 531. 220,785 acres allotted to 2,363 Indians; 319 acres reserved for school and agency, and 1 acre for church; the residue, 500.62 acres, unallotted (letter books 238, p. 328; 259, p. 437; 303, p. 301; 685, p. 202; and 825, p. 167). (Acts of Feb. 28, 1899, vol. 30, p. 909, and Mar. 3, 1903, vol. 32, p. 1007.) 980 acres surplus tribal land sold under act Feb. 28, 1899.
Sauk and Fox ² (Under Kickapoo School.) Tribe: Sauk and Fox of the Missouri.	24	Treaties of May 18, 1854, vol. 10, p. 1074, and of Mar. 6, 1861, vol. 12, p. 1171; acts of June 10, 1872, vol. 17, p. 391, and Aug. 15, 1876, vol. 19, p. 208. 2,843.97 acres in Kansas, 4,194.33 acres in Nebraska, aggregating 7,038.30 acres, allotted to 84 Indians, and under act June 21, 1906 (34 Stats., 324-349), 960.91 acres were allotted to 37 Indians, leaving 24.03 acres unallotted. (Letter books 233, p. 361; 383, p. 37; and 512, p. 110.)
Total.....	24	

¹ Surveyed.

² In Kansas and Nebraska.

TABLE 7.—General data for each Indian reservation, under what agency or school, tribes occupying or belonging to it, area not allotted or specially reserved, and authority for its establishment, to Nov. 3, 1913—Continued.

Name of reservation and tribe.	Area (unallotted).	Date of treaty, law, or other authority establishing reserve.
MICHIGAN.		
	<i>Acres.</i>	
Tsabella ¹ Tribe: Chippewa of Saginaw, Swan Creek, and Black River.	191	Executive order, May 14, 1855; treaties of Aug. 2, 1855, vol. 11, p. 633, and of Oct. 13, 1864, vol. 14, p. 657. 98,395 acres allotted to 1,943 Indians.
L'Anse (Under special agent.) Tribe: L'Anse and Vieux Desert Bands of Chippewa of Lake Superior.	2 732	Treaty of Sept. 30, 1854, vol. 10, p. 1109. 52,041 acres allotted to 666 Indians. Payment for lands in sec. 16, see 93879-1907.
Ontonagon (Under special agent.) Tribe: Ontonagon Band of Chippewa of Lake Superior.		Sixth clause, second article, treaty of Sept. 30, 1854, vol. 10, p. 1109; Executive order, Sept. 25, 1855. 2,561.35 acres allotted to 35 Indians.
Ottawa and Chippewa		Treaty July 31, 1855. (11 Stat., 621.) 120,470 acres allotted to 1,818 Indians.
Total	923	
MINNESOTA.		
Bois Fort (Under Nett Lake School.) Tribe: Bois Fort Chippewa.		Treaty of Apr. 7, 1866, vol. 14, p. 765; act of Jan. 14, 1889, vol. 25, p. 642. (See H. R. Ex. Doc. No. 247, 51st Cong., 1st sess., p. 63.) 54,624 acres allotted to 684 Indians and 434.63 acres reserved for agency, etc., purposes. (L. B. 359,382); residue, 51,863 acres to be opened to public settlement.
Deer Creek (Under Nett Lake School.) Tribe: Bois Fort Chippewa.		Executive order, June 30, 1883; act of Jan. 14, 1889, vol. 25, p. 642. (See H. R. Ex. Doc. No. 247, 51st Cong., 1st sess., p. 63.) 295.55 acres allotted to 4 Indians; residue, 22,744 acres, opened to public settlement. (Executive order of Dec. 21, 1853.)
Fond du Lac (Under Fond du Lac School.) Tribe: Fond du Lac Band of Chippewa of Lake Superior.		Treaty of Sept. 30, 1854, vol. 10, p. 1109; act of May 26, 1872, vol. 17, p. 190. 27,637 acres allotted to 408 Indians; act of Jan. 14, 1889, vol. 25, p. 642. (See H. R. Ex. Doc. No. 247, 51st Cong., 1st sess., p. 60.) The residue, 76,837 acres, restored to settlement. Agreement of Nov. 21, 1889. (See act of Jan. 14, 1889, vol. 25, p. 642.) Act June 30, 1913 (Public No. 4).
Grand Portage (Pigeon River). ² (Under Grand Portage Agency.) Tribe: Grand Portage Band of Chippewa of Lake Superior.		Treaty of Sept. 30, 1854, vol. 10, p. 1109; act of Jan. 14, 1889, vol. 25, p. 642. (See H. R. Ex. Doc. No. 247, 51st Cong., 1st sess., p. 59.) 24,191.31 acres allotted to 304 Indians; 208.24 acres reserved for agency and wood purposes; residue, 16,041.97 acres, to be opened to public settlement.
Leech Lake ² (Under Leech Lake Agency.) Tribes: Cass Lake, Pillager, and Lake Winibigoshish bands of Chippewa.		Treaty of Feb. 22, 1855, vol. 10, p. 1165; Executive orders, Nov. 4, 1873, and May 26, 1874; act of Jan. 14, 1889, vol. 25, p. 642. (See H. R. Ex. Doc. No. 247, 51st Cong., 1st sess., p. 49.) 47,513 acres allotted to 619 Indians and 321.60 acres reserved for agency and school purposes. (Act of June 27, 1902, vol. 32, p. 402.) Minnesota National Forest act, May 23, 1908 (35 Stat., 268).
Mdewakanton (Under Birch Cooley School.) Tribe: Mdewakanton Sioux.		By purchase. (See acts of July 4, 1884, Mar. 3, 1885, May 15 1886, June 29, 1888 (25 Stat., 228); Mar. 2, 1889 (25 Stat., 992), and Aug. 19, 1890 (26 Stat., 349). 339.70 acres deeded to 47 Indians; 12,242.76 acres allotted to 88 Indians and held in trust by the United States, 8.90 acres reserved for school. (See Ann. Rpt., 1891, pp. 111 and 179, and schedule approved Nov. 21, 1904.)
Mille Lac (Under White Earth School.) Tribe: Mille Lac and Snake River bands of Chippewa.		Treaties of Feb. 22, 1855, vol. 10, p. 1165, and article 12, of May 7, 1864, vol. 13, pp. 693, 695; act of Jan. 14, 1889, vol. 25, p. 642. (See H. R. Ex. Doc. No. 247, 51st Cong., 1st sess., p. 45.) Joint resolution (No. 5), Dec. 19, 1893, vol. 28, p. 576, and joint resolution (No. 40) approved May 17, 1898, vol. 30, p. 745. (See Ann. Rept. 1890, pp. 38-43.)
Red Lake (Under Red Lake School.) Tribe: Red Lake and Pembina Chippewa.	543, 528	Treaty of Oct. 2, 1863, vol. 13, p. 667; act of Jan. 14, 1899, vol. 25, p. 642. (See agreement July 8, 1889, H. R. Ex. Doc. No. 247, 51st Cong., 1st sess., pp. 27 and 32), and Executive order, Nov. 21, 1892. Act of Mar. 3, 1903, vol. 32, p. 1009, and act of Feb. 20, 1904, ratifying agreement made Mar. 10, 1902, vol. 33, p. 46, for sale of 256,152 acres. Act of Feb. 8, 1905, vol. 33, p. 708, granting 320 acres as right of way for the Minneapolis, Red Lake & Manitoba Rwy. Co.

¹ Agency abolished June 30, 1889.² Surveyed.

TABLE 7.—General data for each Indian reservation, under what agency or school, tribes occupying or belonging to it, area not allotted or specially reserved, and authority for its establishment, to Nov. 3, 1913—Continued.

Name of reservation and tribe.	Area (unallotted).	Date of treaty, law, or other authority establishing reserve.
MINNESOTA—continued.		
Vermillion Lake..... (Under Vermillion Lake School.) Tribe: Bois Fort Chippewa.	Acres. 11,080	Executive order, Dec. 20, 1881, act of Jan. 14, 1889, vol. 25, p. 642.
White Earth..... (Under White Earth School.) Tribes: Chippewa of the Mississippi, Pembina, and Pillager Chippewa,	29,736	Treaty of Mar. 19, 1867, vol. 16, p. 719; Executive orders, Mar. 18, 1879, and July 13, 1883; act of Jan. 14, 1889, vol. 25, p. 642. (See agreement July 29, 1880, H. R. Ex. Doc. No. 247, 51st Cong., 1st sess., pp. 34 and 36.) Under act of Jan. 14, 1889 (25 Stat., 642), 425,401.05 acres have been allotted to 5,152 Indians, and 1,899.61 acres reserved for agency, school, and religious purposes and under act of Apr. 28, 1904 (33 Stat., 539), 244,585.43 acres have been allotted to 2,794 Mississippi and Otter Tail Pillager Chippewa, being additional allotments to a part of the allottees under act of Jan. 14, 1889, leaving unallotted and unreserved 29,736 acres. Lands now in process of allotment under both acts. Act June 21, 1906 (34 Stat., 353).
White Oak Point and Chippewa..... (Under Leech Lake Agency.) Tribes: Lake Winibegishish and Pillager bands of Chippewa and White Oak Point band of Mississippi Chippewa.		Treaties of Feb. 22, 1855, vol. 10, p. 1165, and of Mar. 19, 1867, vol. 16, p. 719; Executive orders, Oct. 29, 1873, and May 26, 1874; act of Jan. 14, 1889, vol. 25, p. 742. (See H. R. Ex. Doc. No. 247, 51st Cong., 1st sess., pp. 42, 49.) 64,732 acres allotted to 826 Indians; the residue opened to public settlement; 240 acres reserved for ball park. (See 289-1908.)
Total.....	574,344	
MONTANA.		
Blackfeet..... (Under Blackfeet School.) Tribes: Blackfeet, Blood, and Piegan.	1,491,805	Treaty of Oct. 17, 1855, vol. 11, p. 657; unratified treaties of July 18, 1866, and of July 13, 1868, and Sept. 1, 1868; Executive orders, July 5, 1873, and Aug. 19, 1874; act of Apr. 15, 1874, vol. 18, p. 28; Executive orders, Apr. 13, 1875, and July 13, 1880, and agreement made Feb. 11, 1887, approved by Congress May 1, 1888, vol. 25, p. 129; agreement made Sept. 26, 1895, approved by act of June 10, 1896, vol. 29, p. 353; act of Feb. 27, 1905, confirming grant of 356.11 acres of land and 120 acres of unsurveyed land. (See vol. 33 p. 816.) Act of Mar. 1, 1907 (34 Stats., 1035). Five Indians allotted 1,600 acres. 44,240.07 acres timber reserved. (See 4021-1913.)
Crow..... (Under Crow School.) Tribes: Mountain and River Crow.	2 1,834,511	Treaty of May 7, 1868, vol. 15, p. 649; agreement made June 12, 1880, and approved by Congress Apr. 11, 1882, vol. 22, p. 42, and agreement made Aug. 22, 1881, approved by Congress July 10, 1882, vol. 22, p. 157; Executive orders, Oct. 20, 1875, Mar. 8, 1876, Dec. 7, 1886; agreement made Dec. 8, 1890; ratified and confirmed in Indian appropriation act approved Mar. 3, 1891, vol. 26, pp. 1039-1040; agreement made Aug. 27, 1892. (See Ann. Rept., 1892, p. 748; also President's proclamation, Oct. 15, 1892, vol. 27, p. 1034.) Act of Apr. 27, 1904, vol. 33, p. 352, to amend and ratify agreement of Aug. 14, 1899. Under act Feb. 8, 1887 (24 Stat., 388), and act Feb. 28, 1891 (26 Stat., 794), and Executive order, June 8, 1901 (modifying Executive order of Mar. 25, 1901), 479,182.07 acres have been allotted to 2,439 Indians, and 1,822.61 acres reserved for administration, church, and cemetery purposes, leaving unallotted and unreserved 1,834,511 acres, and 14,711.96 acres on ceded part have been allotted to 81 Indians. (See L. B. 743, p. 50; 852, p. 160 and 956, p. 416.) 37 Indians (Schedule A) have been allotted 7,429.55 acres under acts of Apr. 11, 1882 (22 Stat., 42), Feb. 8, 1887 (24 Stat., 388), and amendments thereto. President's proclamation, May 24, 1906 (34 Stat., 3200).
Fort Belknap..... (Under Fort Belknap School.) Tribes: Grosventre and Assiniboin.	497,600	Treaty of Oct. 17, 1855, vol. 11, p. 657; unratified treaties of July 18, 1866, and of July 13 and 15 and Sept. 1, 1868; Executive orders, July 5, 1873, and Aug. 19, 1874; act of Apr. 15, 1874, vol. 18, p. 28; Executive orders, Apr. 13, 1875, and July 13, 1880, and agreement made Jan. 21, 1887, approved by Congress May 1, 1888, vol. 25, p. 124; agreement made, Oct. 9, 1895, approved by act of June 10, 1896, vol. 29, p. 350.

¹ Outboundaries surveyed.

² Outboundaries surveyed; partly surveyed.

TABLE 7.—General data for each Indian reservation, under what agency or school, tribes occupying or belonging to it, area not allotted or specially reserved, and authority for its establishment, to Nov. 3, 1913—Continued.

Name of reservation and tribe.	Area (unallotted).	Date of treaty, law, or other authority establishing reserve.
MONTANA—continued.		
Fort Peck (Under Fort Peck School.) Tribes: Assiniboin, Brulé, Santee, Teton, Hunkpapa, and Yanktonai Sioux.	<i>Acres.</i>	Treaty of Oct. 17, 1855, vol. 11, p. 657; unratified treaties of July 18, 1866, and of July 13 and 15 and of Sept. 1, 1868; Executive orders, July 5, 1873, and Aug. 19, 1874; act of Apr. 15, 1874, vol. 18, p. 28; Executive orders, Apr. 13, 1875, and July 13, 1880; and agreement made Dec. 28, 1886, approved by Congress May 1, 1888, vol. 25, p. 113, act May 30, 1908 (35 Stat., 558). 2,025 Indians allotted 722,133.47 acres. 1,225,849 acres surplus land opened to settlement and entry by President's proclamation July 25, 1913. (See 42 L. D., 264.) 1,032.84 acres reserved for town site, religious, and administrative purposes.
Flathead (Under Flathead School.) Tribes: Bitter Root, Carlos Band, Flathead, Kutenai, Lower Kalispel, and Pend d'Oreille.		Treaty of July 16, 1855, vol. 12, p. 975. Under acts of Apr. 23, 1904 (33 Stats., 302), Feb. 8, 1887 (24 Stats., 388), and Feb. 28, 1891 (26 Stats., 794), 2,433 Indians have been allotted 226,633 acres, and under act of Apr. 23, 1904, 2,624.70 acres have been reserved for tribal uses, and under act of Apr. 23, 1904, as amended by act of Mar. 3, 1905 (33 Stats., 1049-1080), 6,774.92 acres have been reserved for agency purposes, 18,521.35 acres reserved for Bison Range under acts of May 23, 1908 (35 Stat. L., 267), and Mar. 4, 1909 (35 Stats., 927). See 51019-1908. May 22, 1909, proclamation issued by President opening surplus lands. Act Mar. 3, 1909 (35 Stats., 795). 45,714 acres reserved for power and reservoir sites, act Apr. 12, 1910 (36 Stats., 863). Executive order Jan. 14, 1913.
Northern Cheyenne (Under Tongue River School.) Tribe: Northern Cheyenne.	1 489, 500	Executive orders, Nov. 26, 1884, and Mar. 19, 1900, act of Mar. 3, 1903, vol. 32, p. 1000.
Total	4, 313, 416	
NEBRASKA.		
Niobrara (Under Santee Agency.) Tribe: Santee Sioux.		Act of Mar. 3, 1863, vol. 12, p. 819, 4th paragraph, art. 6; treaty of Apr. 29, 1868, vol. 15, p. 637; Executive orders, Feb. 27, July 20, 1866, Nov. 16, 1867, Aug. 31, 1869, Dec. 31, 1873, and Feb. 9, 1885. 32,875.75 acres selected as homesteads, 38,908.01 acres selected as allotments, and 1,130.70 acres selected for agency, school, and mission purposes; unratified agreement of Oct. 17, 1882. (For modification, see sundry civil appropriation act approved Mar. 3, 1883, vol. 22, p. 624. For text, see misc. Indian doc., vol. 14, p. 305.) Act of Apr. 30, 1888, vol. 25, p. 94, not accepted.
Omaha (Under Winnebago Agency.) Tribe: Omaha.	4, 500	Treaty of Mar. 16, 1854, vol. 10, p. 1043; selection by Indians with President's approval, May 11, 1855; treaty of Mar. 6, 1865, vol. 14, p. 667; acts of June 10, 1872, vol. 17, p. 391, and of June 22, 1874, vol. 18, p. 170; deed to Winnebago Indians, dated July 31, 1874; act of Aug. 7, 1882, vol. 22, p. 341; act of Mar. 3, 1893 (27 Stats., p. 612); 130,522 acres allotted to 1,458 Indians; the residue, 4,500 acres, unallotted; act May 11, 1912 (37 Stats., 111), sale of surplus land.
Ponca (Under Santee Agency.) Tribe: Ponca.		Treaty of Mar. 12, 1858, vol. 12, p. 997, and supplemental treaty, Mar. 10, 1865, vol. 14, p. 675; act of Mar. 2, 1889, sec. 13, vol. 25, p. 892. 27,236 acres allotted to 168 Indians; 160 acres reserved and occupied by agency and school buildings. (See letter book 205, p. 339; also President's proclamation, Oct. 23, 1890, vol. 26, p. 1559.)
Sioux (additional) (Under Pine Ridge School.) Tribe: Oglala Sioux.	640	Executive order, Jan. 24, 1882.
Winnebago (Under Winnebago Agency.) Tribe: Winnebago.	1, 139	Act of Feb. 21, 1863, vol. 12, p. 658; treaty of Mar. 8, 1865, vol. 14, p. 671; act of June 22, 1874, vol. 18, p. 170; deed from Omaha Indians, dated July 31, 1874. (See vol. 6, Indian deeds, p. 215.) 106,948.22 acres allotted to 1,558 Indians; 480 acres reserved for agency, etc.; 610.10 acres sold; act July 4, 1888; the residue, 1,139 acres, unallotted.
Total	6, 279	

1 Partly surveyed.

TABLE 7.—General data for each Indian reservation, under what agency or school, tribes occupying or belonging to it, area not allotted or specially reserved, and authority for its establishment, to Nov. 3, 1913—Continued.

Name of reservation and tribe.	Area (unallotted).	Date of treaty, law, or other authority establishing reserve.
NEVADA.		
Duck Valley (Under Western Shoshone School.) Tribes: Paiute and Western Shoshoni.	Acres. 1,321,920	Executive orders, Apr. 16, 1877, May 4, 1886, and July 1, 1910.
Moapa River. (Under Moapa River School.) Tribes: Chemehuevi, Kaibab, Pawipit, Paiute, and Shiwuits.	21,128	Executive orders, Mar. 12, 1873, and Feb. 12, 1874; act of Mar. 13, 1875, vol. 18, p. 445, selection approved by Secretary of the Interior, July 3, 1875; Executive orders of June 28, 1875, July 3, 1875, July 31, 1903, Oct. 28, 1912, and Nov. 26, 1912.
Paiute. (Under Fallon School.)	1,000	7½ sections (4,640 acres) reserved under second form withdrawal, reclamation act June 17, 1902 (32 Stats., 388), for reallotment to Indians; 3,640 acres have been allotted to 364 Paiute Indians and 10 acres reserved for school purposes (see 76982-1907), 1,000 acres unallotted and unreserved.
Pyramid Lake. (Under Nevada School.) Tribe: Paiute.	322,000	Executive order, Mar. 23, 1874. Act July 1, 1898 (30 Stats., 594.) (See sec. 26, Indian appropriation act approved Apr 21, 1904, vol. 33, p. 225.) Executive order Sept. 4, 1913, creating bird reserve out of Anaho Island.
Walker River. (Under Walker River School.) Tribe: Paiute.	40,746	Executive order, Mar. 19, 1874; joint resolution of June 19, 1902, vol. 32, p. 744; act of May 27, 1902 (32 Stats., pp. 245-260); act of Mar. 3, 1903, vol. 32, pp. 982-997; act of June 21, 1906, vol. 34, p. 325; proclamation of President, Sept. 26, 1906, opening ceded part to settlement. It contains 268,005.84 acres, leaving in diminished reserve 50,809.16 acres. Allotted to 490 Indians, 9,763.27 acres; reserved for agency and school, 80 acres; reserved for cemetery, 40 acres; reserved for grazing, 37,848.29 acres; reserved for timber, 7,355.62 acres; reserved for church purposes, 160 acres. (L. B. 885, p. 187.)
Total.....	686,794	
NEW MEXICO.		
Jicarilla Apache. (Under Jicarilla School.) Tribe: Jicarilla Apache.	407,300	Executive orders, Mar. 25, 1874, July 18, 1876, Sept. 21, 1880, May 15, 1884, and Feb. 11, 1887; 129,313.35 acres allotted to 845 Indians, and 280.44 acres reserved for mission, school, and agency purposes. (L. B. 335, p. 323.) Executive orders of Nov. 11, 1907, and Jan. 28, 1908. The above-mentioned 845 allotments have been canceled; reallotments have been made under the act of Mar. 1, 1907 (34 Stat. L., 1413). (See 64513-1909.) (Allotments to 797 Indians covering 354,294 acres approved Aug. 28, 1909.)
Mescalero Apache. (Under Mescalero School.) Tribes: Mescalero and Mimbreno Apache.	474,240	Executive orders, May 29, 1873, Feb. 2, 1874, Oct. 20, 1875, May 19, 1882, and Mar. 24, 1883. (See 25961, 48680, 75169, 75469-1908, and 14203, 26542-1909, and Senate bill 5602, 60th Cong., 1st sess.)
Pueblo: (Under Santa Fe and Albuquerque Schools.) Tribe: Pueblo—		
Jemez.....	40,550	Confirmed by United States patents in 1864, under old Spanish grants; acts of Dec. 22, 1858, vol. 11, p. 374, and June 21, 1860, vol. 12, p. 71. (See General Land Office Report for 1876, p. 242, and for 1880, p. 658.) See Executive orders of June 13 and Sept. 4, 1902, setting apart additional lands for San Felipe and Nambu Pueblos, and Executive order of July 29, 1905, setting apart additional lands for Santa Clara Pueblo. (See 60806-1905.) Approximately 32,000 acres added. Area original Santa Clara Pueblo, 17,368.52. Executive orders, Dec. 19, 1906, and Sept. 1, 1911, withdrawing 23,040 acres for Jemez Indians. Area of original Spanish grant, 17,510 acres. Executive order, July 1, 1910, 28,800 acres. Area of Pueblo proper, 125,225. (See 55714-1910.) Total area Pueblos, including Zufi and Executive order res'n, 1,008,346.
Acoma.....	95,792	
San Juan.....	17,545	
Picuris.....	17,461	
San Felipe.....	34,767	
Peos.....	18,763	
Cochiti.....	24,256	
Santo Domingo.....	92,398	
Taos.....	17,361	
Santa Clara.....	49,369	
Tesuque.....	17,471	
San Ildefonso.....	17,293	
Pojoaque.....	13,520	
Sia.....	17,515	
San Dia.....	24,187	
Isleta.....	110,080	
Nambu.....	13,586	
Laguna.....	154,025	
Santa Ana.....	17,361	
Zufi. (Under Zufi School.) Tribe: Zufi Pueblo.	215,040	Executive orders, Mar. 16, 1877, May 1, 1883, and Mar. 3, 1885. (Area of original Spanish grant, 17,581.25 acres.)
Total.....	1,889,880	

1 Surveyed; partly in Idaho.

2 Outboundaries surveyed.

TABLE 7.—General data for each Indian reservation, under what agency or school, tribes occupying or belonging to it, area not allotted or specially reserved, and authority for its establishment, to Nov. 3, 1913—Continued.

Name of reservation and tribe.	Area (unallotted).	Date of treaty, law, or other authority establishing reserve.
NEW YORK.		
Allegany..... (Under New York Agency.) Tribes: Onondaga and Seneca.	Acres. 1 30,469	Treaties of Sept. 15, 1797, vol. 7, p. 601, and of May 20, 1842, vol. 7, p. 587.
Cattaraugus..... (Under New York Agency.) Tribes: Cayuga, Onondaga, and Seneca.	1 21,680	Treaties of Sept. 15, 1797, vol. 7, p. 601; June 30, 1802, vol. 7, p. 70, and of May 20, 1842, vol. 7, p. 587. (See Ann. Rept., 1877, p. 164.)
Oil Spring..... (Under New York Agency.) Tribe: Seneca.	1 640	By arrangement with the State of New York. (See Ann. Rept., 1877, p. 166.) Seneca agreement of Jan. 3, 1893, ratified by act of Feb. 20, 1893, vol. 27, p. 470; act of June 7, 1897, vol. 30, p. 89.
Oneida..... (Under New York Agency.) Tribe: Oneida.	1 350	Treaty of Nov. 11, 1794, vol. 7, p. 44, and arrangement with the State of New York. (See Ann. Rept., 1877, p. 168.)
Onondaga..... (Under New York Agency.) Tribes: Oneida, Onondaga, and St. Regis.	6,100	Do.
St. Regis..... (Under New York Agency.) Tribe: St. Regis.	14,640	Treaty of May 13, 1796, vol. 7, p. 55. (See Ann. Rept., 1877, p. 168.) They hold about 24,250 acres in Canada.
Tonawanda..... (Under New York Agency.) Tribes: Cayuga and Tonawanda Bands of Seneca.	2 7,549	Treaties of Sept. 15, 1797, vol. 7, p. 601, and Nov. 5, 1857, vol. 12, p. 991; purchased by the Indians and held in trust by the comptroller of New York; deed dated Feb. 14, 1862. (See also Ann. Rept., 1877, p. 165.)
Tuscarora..... (Under New York Agency.) Tribes: Onondaga and Tuscarora.	6,249	Treaty of Jan. 15, 1838, vol. 7, p. 551, and arrangement (grant and purchase) between the Indians and the Holland Land Co. (See Ann. Rept., 1877, p. 167.)
Total.....	87,677	
NORTH CAROLINA.		
Qualla boundary and other lands..... (Under Eastern Cherokee School.) Tribe: Eastern Band of Cherokee.	{ 2 48,000 2 15,211	Held by deed to Indians under decision of U. S. circuit court for western district of North Carolina, entered at November term, 1874, confirming the award of Rufus Barringer and others, dated Oct. 23, 1874, and acts of Aug. 14, 1876, vol. 19, p. 139, and Aug. 23, 1894, vol. 28, p. 441, and deeds to Indians from Johnston and others, dated Oct. 9, 1876, and Aug. 14, 1880. (See also H. R. Ex. Docs. No. 196, 47th Cong., 1st sess., and No. 128, 53d Cong., 2d sess.) Now held in fee by Indians, who are incorporated. Act of Mar. 3, 1903, vol. 32, p. 1000. (See Opinions of Asst. Atty. Gen., Mar. 14, 1894, and Feb. 3, 1904. 35,000 acres of the 98,211 acres sold. Deeds dated Oct. 4, 1906; approved Dec. 12, 1906.)
Total.....	63,211	
NORTH DAKOTA.		
Devils Lake..... (Under Fort Totten School.) Tribes: Assiniboin, Cuthead, Santee, Sisseton, Yankton, and Wahpeton Sioux.		Treaty of Feb. 19, 1867, vol. 15, p. 505, agreement Sept. 20, 1872; confirmed in Indian appropriation act approved June 22, 1874, vol. 18, p. 167. (See pp. 328-337 Comp. Indian Laws.) 137,381 acres allotted to 1,189 Indians; 727.83 acres reserved for church and 193.61 acres reserved for Government purposes. Act of Apr. 27, 1904, vol. 33, p. 319, to amend and ratify agreement made Nov. 2, 1901. President's proclamation of June 2, 1904, vol. 33, p. 2308.
Fort Berthold..... (Under Fort Berthold School.) Tribes: Arikara, Grosventre, and Mandan.	443,982	Unratified agreement of Sept. 17, 1851, and July 27, 1866 (see Laws relating to Indian Affairs, Department of Interior, 1883), pp. 317 and 322; Executive orders, Apr. 12, 1870, July 13, 1880, and June 17, 1892; agreement Dec. 14, 1886, ratified by act of Mar. 3, 1891, vol. 26, p. 1032. (See Pres. proc. May 20, 1891, vol. 27, p. 979.) 229,634.91 acres allotted to 1,379 Indians (see letter book 445, p. 311); the residue, 884,780 acres, unallotted. Lands now in process of allotment under act of Mar. 1, 1907 (34 Stat. L., 1042). Act June 1, 1910 (36 Stat., 455). (See 61502, 10 Pres. proc., June 29, 1911, 40 L. D., 151.) 227,504 acres opened; see H. J. Res., Apr. 3, 1912 (37 Stat., 631).

¹ Partly surveyed.

² Surveyed.

TABLE 7.—General data for each Indian reservation, under what agency or school, tribes occupying or belonging to it, area not allotted or specially reserved, and authority for its establishment, to Nov. 3, 1913—Continued.

Name of reservation and tribe.	Area (unallotted).	Date of treaty, law, or other authority establishing reserve.
NORTH DAKOTA—continued.		
Standing Rock (Under Standing Rock School.) Tribes: Blackfeet, Hunkpapa, Upper and Lower Yanktonai Sioux.	Acres. 166,023	Treaty of Apr. 29, 1868, vol. 15, p. 635, and Executive orders Jan. 11–Mar. 16, 1875, and Nov. 23, 1876. Agreement ratified by act of Feb. 23, 1877, vol. 19, p. 254, and Executive orders Aug. 9, 1879, and Mar. 20, 1884 (1,520,640 acres in South Dakota); unratified agreement of Oct. 17, 1882. (For modification see sundry civil appropriation act approved Mar. 3, 1883, vol. 22, p. 624; for text see Misc. Indian Doc., vol. 14, p. 305.) Act of Congress of Apr. 30, 1888, vol. 25, p. 94, not accepted. Act of Congress, Mar. 2, 1889, vol. 25, p. 888. President's proclamation of Feb. 10, 1890, vol. 26, p. 1554. Under act of Mar. 2, 1889 (25 Stats., 888), and authority of the President of Sept. 26, 1905, 4,418 Indians have been allotted 1,338,571 acres, leaving unallotted 364,598 acres. [See act of May 29, 1908 (35 Stat. L., 444, 451, and 460); 61,938.14 acres school land, act of Mar. 1, 1907 (34 Stat. L., 1041).] Under President's proclamation of Aug. 19, 1909 (36 Stat., 2500), 1,061,500 acres were opened to settlement. Act of Feb. 14, 1913 (Pub., 380), 71,235.18 acres school land.
Turtle Mountain (Under Turtle Mountain Agency.) Tribe: Fembina Chippewa.		Executive orders Dec. 21, 1882, Mar. 29 and June 3, 1884. Agreement made Oct. 2, 1892, amended by Indian appropriation act approved and ratified Apr. 21, 1904, vol. 33, p. 194. 43,820 acres allotted to 326 Indians and 186 acres reserved for church and school purposes under the above-named act. Allotments to 1,880 members of this band on public domain aggregating 280,619.04 acres have been approved.
Total	610,005	
OKLAHOMA.		
Apache (Under Kiowa School.)		Formerly Fort Sill. (See Executive order Feb. 26, 1897.) Act Mar. 3, 1901 (31 Stat., 1173); act June 28, 1902 (32 Stat., 467). Ex. Doc. No. 117, 49th Cong., 2d sess., act Aug. 24, 1912 (37 Stat., 534); act June 30, 1913 (Pub., No. 4). Lands to be purchased for those members of this band, some 80 in number, who elected to remain in Oklahoma.
Cherokee (Under Union Agency.) Tribe: Cherokee.	1,895	Treaty with Western Cherokees at city of Washington, May 6, 1828 (7 Stat., 311), as amended by the treaty at Fort Gibson of Feb. 14, 1833 (7 Stat., 414); referred to in treaty with Cherokees at New Echota, Ga., Dec. 29, 1835 (7 Stat., 478); July 19, 1866 (14 Stat., 799), as supplemented by treaty of Apr. 27, 1868 (16 Stat., 727). Agreement of July 1, 1902 (32 Stat., 716). Approximately 41,696 Cherokees, including 4,924 freedmen, were allotted an average of 110 acres, 40 acres of which was a homestead to be nontaxable while held by the original allottee. Total acreage allotted, 4,420,067.73; sold 49,765.44.
Cherokee Outlet		Agreement of Dec. 19, 1891; ratified sec. 10 by act of Mar. 3, 1893 (27 Stat., 640), unoccupied part of Cherokee Outlet, not included in Territory of Oklahoma (26 Stat., 81). 62 Indians allotted 4,949.45 acres under act of Mar. 3, 1893.
Cheyenne and Arapaho (Under Cheyenne and Arapaho, Cantonment, and Seger Schools.) Tribes: Southern Arapaho and Northern and Southern Cheyenne.		Executive order Aug. 10, 1869; unratified agreement with Wichita, Caddo, and others, Oct. 19, 1872. (See Ann. Rept., 1872, p. 101.) Executive orders of Apr. 18, 1882, and Jan. 17, 1883, relative to Fort Supply Military Reserve (relinquished for disposal under act of Congress of July 5, 1894, by authority of Executive order of Nov. 5, 1894; see General Land Office Report, 1899, p. 158). Executive order of July 17, 1883, relative to Fort Reno Military Reserve. Agreement made October, 1890, and ratified and confirmed in Indian appropriation act approved Mar. 3, 1891, vol. 26, pp. 1022–1026. 528,789 acres allotted to 3,331 Indians; 231,828.55 acres for Oklahoma school lands; 32,343.93 acres reserved for military agency, mission, etc., purposes; the residue, 3,500,562.05 acres, opened to settlement. (See Pres. proc. Apr. 12, 1892, vol. 27, p. 1018). Executive order, July 12, 1895. President's proclamation of Aug. 12, 1903, vol. 33, p. 2317. Act June 17, 1910 (36 Stat., 533), 57,637–10.

¹ Surveyed.

TABLE 7.—General data for each Indian reservation, under what agency or school, tribes occupying or belonging to it, area not allotted or specially reserved, and authority for its establishment, to Nov. 3, 1913—Continued.

Name of reservation and tribe.	Area (unallotted).	Date of treaty, law, or other authority establishing reserve.
OKLAHOMA—continued.		
Chickasaw (Under Union Agency).....	Acres. 7,839.00 104.05	Treaty of June 22, 1855, vol. 11, p. 611; agreement of Apr. 23, 1897, ratified by act of June 28, 1898, vol. 30, p. 605; act of July 1, 1902, vol. 32, p. 641, ratifying agreement of Mar. 21, 1902; act of Apr. 21, 1904, vol. 33, p. 209; act of Apr. 28, 1904, vol. 33, p. 544. 10,955 Indians have been allotted 3,801,989.91 acres; sold, 859,500.32 acres; unallotted area, 104.05 acres, not including 7,839.43 acres segregated coal and asphalt lands.
Tribe: Chickasaw. Total.	17,943.05	
Choctaw (Under Union Agency.) Tribe: Choctaw.	2 1,721,107	Treaty of June 22, 1855, vol. 11, p. 611. Same as Chickasaw. Approximately 26,730 Indians have been allotted 4,297,385.99 acres; sold, 893,790.20 acres; unsold, 1,296,257.38 acres; which includes 1,278,753 acres of timber land in the Choctaw Nation, but does not include 424,745 acres in the Choctaw Nation, which added to 7,839 acres in the Chickasaw Nation makes a total of 432,584 acres of the segregated coal and asphalt land belonging to the Choctaw and Chickasaw Nations jointly.
Creek (Under Union Agency.) Tribe: Creek.	503	Treaties of Feb. 14, 1883, vol. 7, p. 417, and June 14, 1866, vol. 14, p. 785, and the deficiency appropriation act of Aug. 5, 1882, vol. 22, p. 265. (See Ann. Rept. 1882, p. LIV.) Agreement of Jan. 19, 1889, ratified by the act of Mar. 1, 1889, vol. 25, p. 757, President's proclamation, Mar. 23, 1889, vol. 26, p. 1544, agreement of Sept. 27, 1897, ratified by act of June 28, 1898, vol. 30, p. 514; agreement of Mar. 8, 1900, ratified by act of Mar. 1, 1901, vol. 31, p. 861; President's proclamation of June 25, 1901, vol. 32, p. 1971; supplemental agreement of June 30, 1902, vol. 32, p. 500; President's proclamation of Aug. 8, 1902, vol. 32, p. 2021. (See act of May 27, 1902, vol. 32, p. 258; act of Apr. 21, 1904, vol. 33, p. 204.) Approximately 18,716 Indians have been allotted 2,998,997.14 acres; sold, 63,578.89 acres.
Iowa (Under Sac and Fox School.) Tribes: Iowa and Tonkawa.		Executive order, Aug. 15, 1883; agreement May 20, 1890, ratified by act of Feb. 13, 1891, vol. 26, p. 753. 8,605 acres allotted to 108 Indians; 20 acres held in common for church, school, etc.; the residue opened to settlement. Proclamation of President Sept. 18, 1891, vol. 27, p. 989. (See Ann. Rept., 1891, p. 677, and letter book 222, p. 361.)
Kansa or Kaw (Under Ponca School.) Tribe: Kansa or Kaw.		Act of June 5, 1872, vol. 17, p. 228; 260 acres reserved for cemetery, school, and town site. Remainder, 99,644 acres, allotted to 247 Indians; act of July 1, 1902, vol. 32, p. 636, ratifying agreement, not dated. Act Mar. 3, 1909. (35 Stat., 778.)
Kickapoo (Under Shawnee School.) Tribe: Mexican Kickapoo.		Executive order, Aug. 15, 1883; agreement June 21, 1891; ratified by act of Mar. 3, 1893, vol. 27, p. 557. 22,650 acres allotted to 280 Indians; 479.72 acres reserved for mission, agency, and school purposes; residue opened to settlement by proclamation of the President May 18, 1895, vol. 29, p. 868; act of Mar. 3, 1903, vol. 32, p. 1001. June 21, 1906. (34 Stat., 362.)
Kiowa and Comanche (Under Kiowa Agency.) Tribes: Apache, Comanche, Delaware, and Kiowa.		Treaty of Oct. 21, 1867, vol. 15, pp. 581 and 589; agreement made Oct. 6, 1892; ratified by act of June 6, 1900, vol. 31, p. 676, ceding 2,488,893 acres, of which 445,000 acres have been allotted to 3,444 Indians; 11,972 acres reserved for agency, school, religious, and other purposes. The residue, 2,033,583 acres, opened to settlement (letter books 486, p. 440; 488, p. 478). President's proclamation of July 4, 1901, vol. 32, p. 1975; June 23, 1902, vol. 32, p. 2007; Sept. 4, 1902, vol. 32, p. 2026, and Mar. 29, 1904, vol. 33, p. 2340. Of the 480,000 acres grazing land set apart under act of June 6, 1900, 1,841.92 acres were reserved for town sites under act Mar. 20, 1906 (34 Stat. L., 801), 82,059.52 acres were allotted to 513 Indians under act of June 5, 1906 (34 Stat. L., 213), and 480 acres allotted to 3 Indians under act of June 5, as amended by act Mar. 1, 1907 (34 Stat. L., 1018). The General Land Office reports the sale and entry of approximately 401,465.92 acres under act of June 5, and of 21,251.75 acres under act of June 28, 1906, to June 30, 1911. (See 87404-1909.) (See 75344-1908.) Under act May 29, 1908 (35 Stat., 471), and act June 25, 1910 (36 Stat., 861), 20,498 acres allotted to 169 Indians.
Modoc (Under Seneca School.) Tribe: Modoc.		Agreement with Eastern Shawnees made June 23, 1874 (see Ann. Rept., 1882, p. 271), and confirmed in Indian appropriation act approved Mar. 3, 1875, vol. 18, p. 447. Lands all allotted—3,966 acres allotted to 68 Indians, 8 acres reserved for church and cemetery purposes, 2 acres for school, and 24 acres for timber. (Letter book 220, p. 102.) Act Mar. 3, 1909. (35 Stat., 752.)

¹ Surveyed.

² Partly surveyed.

TABLE 7.—General data for each Indian reservation, under what agency or school, tribes occupying or belonging to it, area not allotted or specially reserved, and authority for its establishment, to Nov. 3, 1913—Continued.

Name of reservation and tribe.	Area (unallotted).	Date of treaty, law, or other authority establishing reserve.
OKLAHOMA—continued.		
Oakland..... (Under Ponca School.) Tribes: Tonkawa and Lipan.	Acres.	Act of May 27, 1878, vol. 20, p. 84. (See Ann. Rept. for 1882, p. LXII.) (See deed dated June 14, 1883, from Cherokee, vol. 6, Indian Deeds, p. 476.) (See deed from Nez Perce, May 22, 1885, vol. 6, Indian Deeds, p. 504.) 11,456 acres allotted to 73 Indians; 160.50 acres reserved for government and school purposes. The residue, 79,276.60 acres, opened to settlement. (Letter book 257, p. 240.) Agreement made Oct. 21, 1891, ratified by Indian appropriation act approved Mar. 3, 1893, vol. 27, p. 644. (For text, see Ann. Rept., 1893, p. 524.)
Osage..... (Under Osage School.) Tribes: Great and Little Osage.		Article 16, Cherokee treaty of July 19, 1866, vol. 14, p. 804; order of Secretary of the Interior, Mar. 27, 1871; act of June 5, 1872, vol. 17, p. 228. (See deed dated June 14, 1883, from Cherokee, vol. 6, Indian Deeds, p. 482.) (See act of June 28, 1906 (34 Stats., 539), act of Mar. 3, 1909 (35 Stats., 787), and Public Resolution No. 51, approved Feb. 28, 1909.) 2,230 Indians have been allotted 1,065,134.31 acres (3 selections). Since July 1, 1909, these 2,230 Indians have been allotted 1,465,350 acres from surplus lands, and 5,178.53 acres have been reserved for church, town-site, and railroad purposes. Act Mar. 3, 1909. (35 Stat., 778.)
Otoe..... (Under Otoe School.) Tribes: Oto and Missouri.		Act of Mar. 3, 1881, vol. 21, p. 381; order of the Secretary of the Interior, June 25, 1881. (See deed dated June 14, 1883, from Cherokee, vol. 6, Indian Deeds, p. 479.) Under acts of Feb. 8, 1887 (24 Stats., 388), Feb. 28, 1891 (26 Stats., 794), and Apr. 21, 1904 (33 Stats., 189), 128,251 acres were allotted to 514 Indians (885 allotments—see letter book 929, p. 326), 720 acres were reserved for agency, school, church, and cemetery purposes, and 640 acres set aside for tribal uses.
Ottawa..... (Under Seneca School.) Tribe: Ottawa of Blanchards Fork and Roche de Boeuf.	1,587	Treaty of Feb. 23, 1867, vol. 15, p. 513; 12,995 acres were allotted to 160 Indians; 557.95 acres were authorized to be sold by act of Mar. 3, 1891 (vol. 26, p. 989). The residue, 1,587.25 acres, unallotted. (Letter book 229, p. 115.)
Pawnee..... (Under Pawnee School.) Tribe: Pawnee.		Act of Apr. 10, 1876, vol. 19, p. 29. Of this, 230,014 acres are Cherokee and 53,006 acres are Creek lands. (See deed dated June 14, 1883, from Cherokee, vol. 6, Indian Deeds, p. 470.) 112,701 acres allotted to 820 Indians; 840 acres were reserved for school, agency, and cemetery purposes; the residue, 169,320 acres, opened to settlement. (Letter books 261, p. 388, and 263, p. 5.) Agreement made Nov. 23, 1892, ratified by act of Mar. 3, 1893, vol. 27, p. 644. (For text see Ann. Rept., 1893, p. 526.)
Peoria..... (Under Seneca School.) Tribes: Kaskaskia, Miami, Peoria, Piankashaw, and Wea.		Treaty of Feb. 23, 1867, vol. 15, p. 513. 43,334 acres allotted to 218 Indians. The residue, 6,313.27 acres, sold under act of May 27, 1902. (32 Stats., 245.)
Ponca..... (Under Ponca School.) Tribe: Ponca.	1,320	Acts of Aug. 15, 1876, vol. 19, p. 192; Mar. 3, 1877, vol. 19, p. 287; May 27, 1878, vol. 20, p. 78; and Mar. 3, 1881, vol. 21, p. 422. (See deed dated June 14, 1883, from Cherokee, vol. 6, Indian Deeds, p. 473.) There have been allotted to 782 Indians 100,734 acres, and reserved for agency, school, mission, and cemetery purposes 523.56 acres, leaving unallotted and unreserved 320 acres. (Letter books 302, p. 311, and 813, p. 401.) Indian appropriation act approved Apr. 21, 1904, vol. 33, p. 217.
Potawatomi..... (Under Shawnee School.) Tribes: Absentee Shawnee and Potawatomi.		Treaty of Feb. 27, 1867, vol. 15, p. 531; act of May 23, 1872, vol. 17, p. 159. (222,716 acres are Creek ceded lands; 365,851 acres are Seminole lands.) Agreements with citizen Potawatomi June 25 and Absentee Shawnees June 26, 1890; ratified and confirmed in the Indian appropriation act of Mar. 3, 1891, vol. 26, pp. 1016-1021. 215,679.42 acres allotted to 1,489 Potawatomi, and 70,791.47 acres allotted to 563 Absentee Shawnees, and 510.63 acres reserved for Government purposes; the residue opened to settlement by the President's proclamation of Sept. 18, 1891, vol. 27, p. 989. (See letter book 222, pp. 442, 444, and Ann. Rept. for 1891, p. 677.)
Quapaw..... (Under Seneca School.) Tribe: Quapaw.		Treaties of May 13, 1833, vol. 7, p. 424, and of Feb. 23, 1867, vol. 15, p. 513. (56,245.21 acres allotted to 248 Indians, 400 acres reserved for school and 40 acres for church purposes. (Letter book 335, p. 326.) Agreement of Mar. 23, 1893, ratified in Indian appropriation act approved Mar. 2, 1895, vol. 28, p. 907. Agreement of Jan. 2, 1899, ratified in Indian appropriation act approved Mar. 3, 1901, vol. 31, p. 1067. Act of Mar. 3, 1903, vol. 32, p. 997.

¹ Surveyed.

TABLE 7.—General data for each Indian reservation, under what agency or school, tribes occupying or belonging to it, area not allotted or specially reserved, and authority for its establishment, to Nov. 3, 1913—Continued.

Name of reservation and tribe.	Area (unallotted).	Date of treaty, law, or other authority establishing reserve.
OKLAHOMA—continued.		
Sauk and Fox (Under Sac and Fox School.) Tribes: Ottawa, Sauk and Fox of the Mississippi.	Acres.	Treaty of Feb. 18, 1867, vol. 15, p. 495; agreement June 12, 1890; ratified by act of Feb. 13, 1891, vol. 26, p. 749. 87,683.64 acres allotted to 543 Indians, and 800 acres reserved for school and agency purposes; the residue opened to settlement by the President's proclamation Sept. 18, 1891, vol. 27, p. 989. (See letter book 222, p. 169, and Ann. Rept. for 1891, p. 677.)
Seminole (Under Union Agency.) Tribe: Seminole.	160	Treaties of Mar. 21, 1866, vol. 14, p. 755. (See Creek agreement of Feb. 14, 1881, Ann. Rept. 1882, p. 54, and deficiency act of Aug. 5, 1882, vol. 22, p. 265.) Agreement of Mar. 16, 1889. (See Indian appropriation act approved Mar. 2, 1889.) Agreement recorded in the treaty book, vol. 3, p. 35; agreement made Dec. 16, 1897, ratified by the act of July 1, 1898, vol. 30, p. 567; agreement of Oct. 7, 1899, ratified by act of June 2, 1900, vol. 31, p. 250. Approximately 3,119 Indians have been allotted 359,696.93 acres; sold, 4,223.74 acres.
Seneca (Under Seneca School.) Tribe: Seneca.		Treaties of Feb. 28, 1831, vol. 7, p. 348; of Dec. 29, 1832, vol. 7, p. 411, and of Feb. 23, 1867, vol. 15, p. 513. 41,813 acres allotted to 435 Indians; 104.22 acres reserved for Government, church, and school purposes. Agreement of Dec. 2, 1901, ratified by act of May 27, 1902, vol. 32, p. 262.
Shawnee (Under Seneca School.) Tribes: Seneca and Eastern Shawnee.		Treaties of July 20, 1831, vol. 7, p. 351; of Dec. 29, 1832, vol. 7, p. 411; of Feb. 23, 1867, vol. 15, p. 513, and agreement with Modocs, made June 23, 1874 (see Ann. Rept., 1882, p. 271), confirmed by Congress in Indian appropriation act approved Mar. 3, 1875, vol. 18, p. 447. 12,745 acres allotted to 117 Indians; 86 acres reserved for agency purposes (letter books 208, p. 266, and 233, p. 207); the residue, 2,543 acres, sold (agreement of Dec. 2, 1901, ratified by act of May 27, 1902, vol. 32, p. 262).
Wichita (Under Kiowa Agency.) Tribes: Ioni, Caddo, Comanche, Delaware, Towa-k-o-n-i Waco, and Wichita.		(See treaty of July 4, 1866, with Delawares, art. 4, vol. 14, p. 794.) Unratified agreement, Oct. 19, 1872. (See Ann. Rept., 1872, p. 101.) Agreement made June 4, 1891, ratified by act of Mar. 2, 1895, vol. 28, p. 895. 152,714 acres allotted to 957 Indians; 4,151 acres reserved for agency, school, religious, and other purposes. The residue, 586,468 acres, opened to settlement (letter book 490, p. 90). President's proclamation of July 4, 1901, vol. 32, p. 1975. Unoccupied Chickasaw and Choctaw leased lands west of the North Fork of the Red River. Act of May 4, 1896, vol. 29, p. 113. President's proclamation, Mar. 16, 1896, vol. 29, p. 878. Act of June 6, 1900 (31 Stat., 680).
Wyandot (Under Seneca School.) Tribe: Wyandot.	1 533	Treaty of Feb. 23, 1867, vol. 15, p. 513. 20,942 acres allotted to 244 Indians, 16 acres to churches, etc., leaving 534.72 acres unallotted (letter book 228, p. 332).
Total	1,733,050.05	
OREGON.		
Grande Ronde (Under Siletz Agency.) Tribes: Kalapuya, Clackamas, Cow Creek, Lakmiut, Marys River, Molala, Nestucca, Rogue River, Santiam, Shasta, Tumwater, Umpqua, Wapato, and Yamhill.		Treaties of Jan. 22, 1855, vol. 10, p. 1143, and of Dec. 21, 1855, vol. 12, p. 982; Executive order June 30, 1857. 440 acres reserved for Government use and 32,983 acres allotted to 269 Indians. (See letter book 210, p. 328.) Act of Apr. 28, 1904, vol. 33, p. 567, amending and ratifying agreement of June 27, 1901 (33 L. D., 586).
Klamath (Under Klamath School.) Tribes: Klamath, Modoc, Paiute, Pit River, Walpape, and Yahooksin Band of Snake (Shoshoni).	2 811,802	Treaty of Oct. 14, 1864, vol. 16, p. 707. Act June 10, 1896 (29 Stat., 321). Act of May 27, 1902 (32 Stat., 260). 207,373 acres allotted to 1,945 Indians; 6,094.77 acres reserved for agency, school, and church purposes. Indian appropriation act approved Apr. 21, 1904, vol. 33, p. 202; act of Mar. 3, 1905, vol. 33, p. 1033, and act of June 21, 1906 (34 Stat., 367). (See act of Mar. 3, 1908 (35 Stat. L., 752), removal of Modocs in Oklahoma to Klamath and allotments thereto.) Boundary Dispute (see 9881-1911).
Siletz (Under Siletz Agency.) Tribes: Aisea, Coquille, Kusan, Kwatami, Rogue River, Skoton, Shasta, Salustkea, Sluslaw, Tututni, Umpqua, and 13 others.	3, 200	Unratified treaty, Aug. 11, 1855; Executive orders Nov. 9, 1855, and Dec. 21, 1865, and act of Mar. 3, 1875, vol. 18, p. 446. Agreement Oct. 31, 1892, ratified by act of Aug. 15, 1894, vol. 28, p. 323. 44,459 acres allotted to 551 Indians. Residue, 177,563.66 acres (except 5 sections), ceded to United States. (See letter book 281, p. 358.) President's proclamation, May 16, 1895, vol. 29, p. 866. Acts of May 31, 1900, vol. 31, p. 233, and Mar. 3, 1901, vol. 31, p. 1085. Act of May 13, 1910 (36 Stat., 367).

¹ Surveyed.

² Outboundaries surveyed.

TABLE 7.—General data for each Indian reservation, under what agency or school, tribes occupying or belonging to it, area not allotted or specially reserved, and authority for its establishment, to Nov. 3, 1913—Continued.

Name of reservation and tribe.	Area (unal- lotted).	Date of treaty, law, or other authority establishing reserve.
OREGON—continued.		
Umatilla..... (Under Umatilla School.) Tribes: Cayuse, Umatilla, and Wallawalla.	<i>Acres.</i> 1 74,232	Treaty of June 9, 1855, vol. 12, p. 945, and act of Aug. 5, 1882, vol. 22, p. 297; Mar. 3, 1885, vol. 23, p. 340, and sec. 8 of act of Oct. 17, 1888, vol. 25, p. 559. (See orders Secretary of Interior, Dec. 4, 1888, Ann. Rept., 1891, p. 682.) 82,542.15 acres allotted to 1,116 Indians, 980 acres reserved for school and mission purposes. (See letter book 255, p. 132.) Act of July 1, 1902, vol. 32, p. 730.
Warm Springs..... (Under Warm Springs School.) Tribes: Des Chutes, John Day, Paiute, Tenino, Warm Springs, and Wasco.	1 322,760	Treaty of June 25, 1855, vol. 12, p. 963. 140,044 acres allotted to 965 Indians, and 1,195 acres reserved for church, school, and agency purposes. The residue, 322,108 acres, unallotted and unreserved (letter book 334, p. 235).
Total.....	1,211,994	
SOUTH DAKOTA.		
Crow Creek and Old Winnebago..... (Under Crow Creek School.) Tribes: Lower Yanktonai, Lower Brule, Miniconjou, and Two Kettle Sioux.	1 29,266	Order of department, July 1, 1863 (see Ann. Rept., 1863, p. 318); treaty of Apr. 29, 1868, vol. 15, p. 635, and Executive order, Feb. 27, 1885 (see President's proclamation of Apr. 17, 1885, annulling Executive order of Feb. 27, 1885; Ann. Rept., 1885, p. 51); act of Mar. 2, 1889, vol. 25, p. 888; President's proclamations, Feb. 10, 1890, vol. 26, p. 1554. There have been allotted to 1,348 Indians 254,656.82 acres, and reserved for agency, school, and religious purposes 1,076.00 acres, leaving a residue of 111,711 acres (letter books 302, p. 443; 372, p. 485; 373, p. 347). Lands are now in process of allotment.
Lake Traverse..... (Under Sisseton School.) Tribes: Sisseton and Wahpeton Sioux.		Treaty of Feb. 19, 1867, vol. 15, p. 505; agreement, Sept. 20, 1872; confirmed in Indian appropriation act approved June 22, 1874, vol. 18, p. 167. (See pp. 328-337, Comp. Indian Laws.) Agreement, Dec. 12, 1889, ratified by act of Mar. 3, 1891, vol. 26, pp. 1035-1038. 308,838 acres allotted to 2,006 Indians, 32,840.25 acres reserved for State school purposes, 1,347.01 acres for church and agency purposes; the residue, 574,678.40 acres, opened to settlement. (See President's proclamation, Apr. 11, 1892, vol. 27, p. 1017.)
Cheyenne River..... (Under Cheyenne River School.) Tribes: Blackfeet, Miniconjou, Sans Arcs, and Two Kettle Sioux.	340,540	Treaty of Apr. 29, 1868, vol. 15, p. 635, and Executive orders, Jan. 11, Mar. 16, and May 20, 1875, and Nov. 28, 1876; agreement ratified by act of Feb. 28, 1877, vol. 19, p. 254, and Executive orders, Aug. 9, 1879, and Mar. 20, 1884. Unratified agreement of Oct. 17, 1882. (For modification see sundry civil appropriation act approved Mar. 3, 1883, vol. 22, p. 624; for text see Misc. Indian Docs., vol. 14, p. 305.) Act of Apr. 30, 1888, vol. 25, p. 94, not accepted. Act of Mar. 2, 1889, vol. 25, p. 888. President's proclamation of Feb. 10, 1890, vol. 26, p. 1554. (See act of Feb. 20, 1896, vol. 29, p. 10.) President's proclamations of Feb. 7, 1903, vol. 32, p. 2035, and Mar. 30, 1904, vol. 33, p. 2340. 930,987.14 acres have been allotted to 3,154 Indians. (See L. B. 828, p. 321.) Act of May 29, 1908 (35 Stat. L., 460). Under President's proclamation of Aug. 19, 1909 (36 Stat., 2500), 1,158,010 acres were opened to settlement, leaving unallotted and unreserved 340,540 acres.
Lower Brule..... (Under Lower Brule School.) Tribes: Lower Brule and Lower Yanktonai Sioux.	1 52,159	Treaty of Apr. 29, 1868, vol. 15, p. 635, and Executive orders, Jan. 11, Mar. 16, and May 20, 1875, and Nov. 28, 1876; agreement ratified by act of Feb. 28, 1877, vol. 19, p. 254, and Executive orders, Aug. 9, 1879, and Mar. 20, 1884. Unratified agreement of Oct. 17, 1882. (For modification see sundry civil appropriation act approved Mar. 3, 1883, vol. 22, p. 624; for text see Misc. Indian Docs., vol. 14, p. 305.) Act of Apr. 30, 1888, vol. 25, p. 94, not accepted. Act of Mar. 2, 1889, vol. 25, p. 888. President's proclamation of Feb. 10, 1890, vol. 26, p. 1554. (See act of Feb. 20, 1896, vol. 29, p. 10.) Agreement made Mar. 1, 1893, ratified by act of Mar. 3, 1899, vol. 30, p. 1362, ceding 120,000 acres to the United States. 187,556 acres allotted to 777 Indians, and 964.06 acres reserved for agency, school, and religious purposes, leaving unallotted and unreserved 175,470.76 acres. (See letter book 498, p. 336.) (See act of Apr. 21, 1906, 34 Stats., 124 and 1048, and President's proclamations of Aug. 12, 1907, and Sept. 24, 1913.)

1 Surveyed.

TABLE 7.—General data for each Indian reservation, under what agency or school, tribes occupying or belonging to it, area not allotted or specially reserved, and authority for its establishment, to Nov. 3, 1913—Continued.

Name of reservation and tribe.	Area (unallotted).	Date of treaty, law, or other authority establishing reserve.
OREGON—continued.		
Pine Ridge..... (Under Pine Ridge Agency.) Tribes: Brule Sioux, Northern Cheyenne, and Oglala Sioux.	Acres. 1,385,329	Treaty of Apr. 29, 1868, vol. 15, p. 635, and Executive orders, Jan. 11, Mar. 16, and May 20, 1875, and Nov. 28, 1876; agreement ratified by act of Feb. 28, 1877, vol. 19, p. 254, and Executive orders, Aug. 9, 1879, and Mar. 20, 1884. Unratified agreement of Oct. 17, 1882. (For modification see sundry civil appropriation act approved Mar. 3, 1883, 22 Stats., 624; for text see Misc. Indian Docs., vol. 14, p. 305.) Act of Apr. 30, 1888 (25 Stats., 94), not accepted. Act of Mar. 2, 1889, vol. 25, p. 888. President's proclamation of Feb. 10, 1890, vol. 26, p. 1554. (See act of Feb. 20, 1896, 29 Stats., 10.) A tract of 32,000 acres in Nebraska was set apart by Executive order of Jan. 24, 1882, and was restored to the public domain by Executive order of Jan. 25, 1904, and by Executive order of Feb. 20, 1904, 640 acres of this land was set apart for Indian school purposes and is called the Sioux additional tract. (See Nebraska.) Act of Mar. 2, 1889 (25 Stats., 888), authority of President of July 29, 1904, 2,032,980.18 acres have been allotted to 5,750 Indians, and 11,333.68 acres reserved for agency, school, and church purposes, aggregating 866,323.19, leaving unallotted and unreserved 385,329 acres. Lands still in process of allotment under acts of Mar. 2, 1889 (25 Stat. L., 888), Mar. 1, 1907 (34 Stat. L., 1048), and May 29, 1908 (35 Stat. L., 451), Act May 27, 1910 (36 Stat., 440), 40,960 acres State school land; 22,434 acres timber reserved. President's proclamation, June 29, 1911 (40 L. D., 164), opening 169,592 acres May 1, 1912.
Rosebud..... (Under Rosebud School.) Tribes: Lofer, Miniconjou, Northern Oglala, Two Kettle, Upper Brule, and Wazhazhe Sioux.	172,342	Treaty of Apr. 29, 1868, vol. 15, p. 635, and Executive orders, Jan. 11, Mar. 16, and May 20, 1875, and Nov. 28, 1876; agreement ratified by act of Feb. 28, 1877, vol. 19, p. 254, and Executive orders, Aug. 9, 1879, and Mar. 20, 1884. Unratified agreement of Oct. 17, 1882. (For modification see sundry civil appropriation act approved Mar. 3, 1883, vol. 22, p. 624; for text see Misc. Indian Docs., vol. 14, p. 305.) Act of Apr. 30, 1888, vol. 25, p. 94, not accepted. Act of Mar. 2, 1889, vol. 25, p. 888. President's proclamation of Feb. 10, 1890, vol. 26, p. 1554. (See act of Feb. 20, 1896, vol. 29, p. 10.) 1,643,048.80 acres allotted to 7,195 Sioux Indians, 416,000 acres opened to settlement, 29,392.01 reserved for Government purposes, churches, cemeteries, etc. The residue, 436,151 acres, unallotted and unreserved. Agreement made Mar. 10, 1898, ratified by act of Mar. 3, 1899, vol. 30, p. 1364. Act of Apr. 23, 1904, vol. 33, p. 254, ratifying agreement made Sept. 14, 1901. President's proclamation of May 16, 1904, vol. 33, p. 2354. Act Mar. 1, 1907 (34 Stat., 1048); act Mar. 2, 1907 (34 Stat., 1230); act May 29, 1908 (35 Stat., 451); act Mar. 30, 1910 (36 Stat., 448); President's proclamation, Aug. 24, 1908 (35 Stat., 2203), opening 838,000 acres in Tripp County. President's proclamation, June 29, 1911 (40 L. D., 164), opening 300,000 acres in Mellette and Washabaugh Counties, 43,520 acres State school land. Executive order, July 6, 1912.
Yankton..... (Under Yankton School.) Tribe: Yankton Sioux.		Treaty of Apr. 19, 1858, vol. 11, p. 744. 268,263 acres allotted to 2,613 Indians and 1,252.89 acres reserved for agency, church, and school purposes. (See letter book 207, p. 1.) Agreement Dec. 31, 1892, ratified by act of Aug. 15, 1894, vol. 28, p. 314. The residue open to settlement. (See President's proclamation May 16, 1895, vol. 29, p. 865.)
Total.....	879,636	
UTAH.		
Uintah Valley..... (Under Uintah and Ouray Agency.) Tribes: Gosiute, Pavant, Uinta, Yampa, Grand River, Uncompahgre, and White River Ute.	1,249,340	Executive orders, Oct. 3, 1861; act of June 18, 1878 (2 Stats., 165); acts of May 5, 1864, vol. 13, p. 63, and May 24, 1888, vol. 25, p. 157; joint resolution of June 19, 1902, vol. 32, p. 744; act of Mar. 3, 1903, vol. 32, p. 997; Indian appropriation act, approved Apr. 21, 1904, vol. 33, p. 207; President's proclamations of July 14, 1905, setting aside 1,010,000 acres as a forest reserve, 2,100 acres as town sites, 1,004,285 acres opened to homestead entry, 2,140 acres in mining claims; under act May 27, 1902 (32 Stats., 263), 99,407 acres allotted to 1,284 Indians, and 60,160 acres under reclamation, the residue 179,194.65 acres, unallotted and unreserved. (See letter book 75, p. 398.)

¹ Surveyed.

TABLE 7.—General data for each Indian reservation, under what agency or school, tribes occupying or belonging to it, area not allotted or specially reserved, and authority for its establishment, to Nov. 3, 1913—Continued.

Name of reservation and tribe.	Area (unal- lotted).	Date of treaty, law, or other authority establishing reserve.
UTAH—continued.		
Uncompahgre..... (Under Uintah and Ouray Agency.) Tribe: Tabaquache Ute.	Acres.	Executive order, Jan. 5, 1882. (See act of June 15, 1880, rati- fying the agreement of Mar. 6, 1880, vol. 21, p. 199.) 12,540 acres allotted to 83 Indians, remainder of reservation re- stored to public domain, act of June 7, 1897, vol. 30, p. 62. (Letter book 403, p. 115.) Joint resolution of June 19, 1902, vol. 32, p. 744.
Total	249,340	
WASHINGTON.		
Chehalis..... (Under Cushman School.) Tribes: Chinook (Tsinuk), Clatsop, and Chehalis.		Order of the Secretary of the Interior, July 8, 1864; Executive order, Oct. 1, 1886. 471 acres set aside for school purposes. The residue, 3,753.63 acres, restored to the public domain for Indian homestead entry. 36 Indians made homestead selections, covering all the land. (See letter book 152, p. 201, and 153, p. 45.)
Columbia..... (Under Colville School.) Tribe: Columbia (Moses band.)		Executive orders, Apr. 19, 1879, Mar. 6, 1880, and Feb. 23, 1883. (See Indian appropriation act of July 4, 1884, vol. 23, p. 79.) Agreement made July 7, 1883, ratified by act of July 4, 1884, vol. 23, p. 79. Executive order, May 1, 1886; Executive order of Mar. 9, 1894; department orders of Apr. 11, 1894, and Apr. 20, 1894, and Executive order of Jan. 19, 1895. 26,218 acres allotted to 35 Indians (see Executive order of May 21, 1886, and act of Mar. 8, 1906, 34 Stats., 55).
Colville..... (Under Colville Agency.) Tribes: Coeur d'Alene, Colville, Kalispel, Okin- agan, Lake, Methow, Nespelem, Pend d' Oreille, Sanpoil, and Spokane.	1 1,297,009	Executive orders, Apr. 9 and July 2, 1872; agreement made July 7, 1883, ratified by act of July 4, 1884, vol. 23, p. 79. Act of July 1, 1892, vol. 27, p. 62. (See acts of Feb. 20, 1896, vol. 29, p. 9, and July 1, 1898, vol. 30, p. 593.) 51,653 acres in north half allotted to 660 Indians (see letter book 4 428, p. 100); remainder of north half, estimated at 1,449,268 acres, opened to settlement Oct. 10, 1900 (see proclamation of the President, dated Apr. 10, 1900, 31 Stats., p. 1963). 240 acres have been reserved for town sites. 2,750.82 acres temporarily withdrawn for town sites. The residue, 1,297,009 acres (estimated), unallotted. Act of Feb. 7, 1903, vol. 32, p. 803. Allotments to be made under act of Mar. 22, 1906 (34 Stat. L., 80), and act of June 25, 1910 (36 Stat., 863). Lands now being allotted.
Hoh River..... (Under Neah Bay School.) Tribe: Hoh.	640	Executive order, Sept. 11, 1893.
Lummi..... (Under Tulalip School.) Tribes: Dwamish, Etak- mur, Lummi, Snoho- mish, Sukwamish, and Swiawamish.		Treaty of Point Elliott, Jan. 22, 1855, vol. 12, p. 927; Executive order, Nov. 22, 1873. Allotted 12,560.94 acres to 109 Indians; reserved for Government school, 80 acres.
Makah..... (Under Neah Bay School.) Tribes: Makah and Qui- leute.	2 19,312	Treaty of Neah Bay, Jan. 31, 1855, vol. 12, p. 939; Executive orders, Oct. 26, 1872, Jan. 2 and Oct. 21, 1873. 3,727 acres allotted to 373 Indians. (See letter book 960, 228 and 37679 1907.)
Muckleshoot..... (Under Cushman School.) Tribe: Muckleshoot.		Executive orders, Jan. 20, 1857, and Apr. 9, 1874. 44 Indians have been allotted 3,532.72 acres.
Nisqualli..... (Under Cushman School.) Tribes: Muckleshoot, Nisqualli, Puyallup, Skwawksnamish, Stall- akoom, and 5 others.		Treaty of Medicine Creek, Dec. 26, 1854, vol. 10, p. 1132; Exec- utive order, Jan. 20, 1857. Land all allotted. 4,718 acres to 30 Indians.
Ozette..... (Under Neah Bay School.) Tribe: Ozette.	640	Executive order, Apr. 12, 1893.
Port Madison..... (Under Tulalip School.) Tribes: Dwamish, Etak- mur, Lummi, Snoho- mish, Sukwamish, and Swiawamish.	3 65	Treaty of Point Elliott, Jan. 22, 1855, vol. 12, p. 927; order of the Secretary of the Interior, Oct. 21, 1864. 7,219 acres allotted to 51 Indians; the residue, 65 acres, unallotted.

1 Partly surveyed.

2 Outboundaries surveyed

3 Surveyed.

TABLE 7.—General data for each Indian reservation, under what agency or school, tribes occupying or belonging to it, area not allotted or specially reserved, and authority for its establishment, to Nov. 3, 1913—Continued.

Name of reservation and tribe.	Area (unal- lotted).	Date of treaty, law, or other authority establishing reserve.
WASHINGTON—continued.		
Puyallup..... (Under Cushman School.) Tribes: Muckleshoot, Nisqualli, Puyallup, Skwawknamish, Stall- akoom, and 5 others.	Acres.	Treaty of Medicine Creek, Dec. 26, 1854, vol. 10, p. 1132; Executive orders, Jan. 20, 1857, and Sept. 6, 1873. 17,463 acres allotted to 167 Indians. Agreement made Nov. 21, 1876, ratified by act of Feb. 20, 1893, vol. 27, p. 464. (For text see annual report 1893, p. 518.) The residue, 599 acres laid out as an addition to the city of Tacoma, has been sold, with the exception of 39.79 acres reserved for school, and 19.43 acres for church and cemetery purposes, under acts of Mar. 3, 1893 (27 Stat., 633, June 7, 1897) (30 Stats., 62), and act of June 21, 1906 (34 Stats., 377).
Quileute..... (Under Neah Bay School.) Tribe: Quileute.	1 837	Executive order, Feb. 19, 1889.
Quinalt..... (Under Cushman School.) Tribes: Quaitsoand Quinalt.	2 158, 784	Treaties of Olympia, July 1, 1855, and Jan. 25, 1856, vol. 12, p. 971; Executive order, Nov. 4, 1873. Under acts of Feb. 8, 1887 (24 Stats., 388), and Feb. 28, 1891 (26 Stats., 794), 690 Indians have been allotted 54,989.30 acres and 456.56 have been reserved for agency, lighthouse, and other purposes, leaving unallotted and unreserved 158,784 acres. Act Mar. 4, 1911 (36 Stat., 1545). Lands now being allotted.
Shoalwater..... (Under Cushman School.) Tribes: Shoalwater and Chehalis.	2 335	Executive order, Sept. 22, 1866, 55,535-7-1909.
Skokomish..... (Under Cushman School.) Tribes: Clallam, Skoko- mish, and Twana.	2 324	Treaty of Point No Point, Jan. 26, 1855, vol. 12, p. 933; Executive order, Feb. 25, 1874. Allotted in treaty reserve 4,990 acres; residue, none. (See L. B., 895, p. 268.) Allotted in Executive order addition, known as the Fisher addition, 814 acres; residue, none. (L. B., 895, p. 285.) 62 allotments.
Snohomish or Tulalip..... (Under Tulalip School.) Tribes: Dwamish, Etak- mur, Lummi, Snoho- mish, Sukwamish, and Swiawamish.	82, 647	Treaty of Point Elliott, Jan. 22, 1855, vol. 12, p. 927; Executive order, Dec. 23, 1873. 22,166 acres allotted to 164 Indians.
Spokane..... (Under Spokane Agency) Tribe: Spokane.	82, 647	Executive order, Jan. 18, 1881. Agreement made Mar. 18, 1887, ratified by Indian appropriation act approved July 13, 1892, vol. 27, p. 139. (For text see Ann. Rept., 1892, p. 743.) Joint resolution of Congress of June 19, 1902, vol. 32, p. 744. Under act of May 29, 1908 (35 Stat. L., 458), approximately 626 Indians have been allotted 64,794 acres, and 1,247.30 acres set aside for church, school, agency, and town-site purposes. By proclamation of May 22, 1909, the President opened the surplus lands to settlement. 5,781 acres classified as agricultural land, 82,647.50 acres classified as timber reserved for tribal use. Act May 29, 1908.
Squaxon Island (Klahchemin). (Under Cushman School.) Tribes: Nisqualli, Puyal- lup, Skwawknamish, Stallakoom, and 5 others.	2 335	Treaty of Medicine Creek, Dec. 26, 1854, vol. 10, p. 1132; land all allotted, 1,494.15 acres, to 23 Indians.
Swinomish (Perry's Island). (Under Tulalip School.) Tribes: Dwamish, Etak- mur, Lummi, Snoho- mish, Sukwamish, and Swiawamish.	2 335	Treaty of Point Elliott, Jan. 22, 1855, vol. 12, p. 927; Executive order, Sept. 9, 1873. Allotted, 7,359 acres to 71 Indians; reserved for school, 89.80 acres; unallotted, 0.35 acres.
Yakima..... (Under Yakima School.) Tribes: Klikitat, Palcos, Topnish, Wasco, and Yakima.	2 796, 753	Treaty of Walla Walla, June 9, 1855, vol. 12, p. 951. Agreement made Jan. 13, 1885, ratified by Indian appropriation act approved Mar. 3, 1893, vol. 27, p. 831. (For text see Misc. Indian Docs., vol. 41, p. 227; see also Ann. Rept., 1893, pp. 520-521, and Senate Ex. Docs. No. 21, 49th Cong., 1st sess., and No. 45, 50th Cong., 1st sess.) Executive order, Nov. 28, 1892. Agreement, Jan. 8, 1894, ratified by act of Aug. 15, 1894, vol. 28, p. 320. 296,407 acres allotted to 3,137 Indians, and 1,020.24 acres reserved for agency, church, and school purposes. (See letter books 354, p. 419; 416, p. 263, and 879, p. 243.) Act of Dec. 21, 1904 (33 Stats., 595), recognizing claim of Indians to 293,837 acres additional land, subject to the right of bona fide settlers or purchasers, acquired prior to Mar. 5, 1904. (See 39348, 1905.) Act Mar. 6, 1906 (34 Stat., 53), and act May 6, 1910 (36 Stat., 348).
Total.....	2,357, 346	

1 Outboundaries surveyed.

2 Surveyed.

3 Partly surveyed.

TABLE 7.—General data for each Indian reservation, under what agency or school, tribes occupying or belonging to it, area not allotted or specially reserved, and authority for its establishment, to Nov. 3, 1913—Continued.

Name of reservation and tribe.	Area (unallotted).	Date of treaty, law, or other authority establishing reserve.
- WISCONSIN.		
Lac Court Oreille..... (Under Hayward School.) Tribe: Lac Court Oreille Band of Chippewa of Lake Superior.	Acres. 1 403	Treaty of Sept. 30, 1854, vol. 10, p. 1109; lands withdrawn by General Land Office, Nov. 22, 1860, Apr. 4, 1865. (See report by Secretary of the Interior, Mar. 1, 1873.) Act of May 29, 1872, vol. 17, p. 190. 68,511 acres allotted to 876 Indians. Act of Feb. 3, 1903, vol. 32, p. 795.
Lac du Flambeau..... (Under Lac du Flambeau School.) Tribe: Lac du Flambeau Band of Chippewa of Lake Superior.	26, 153	Treaty of Sept. 30, 1854, vol. 10, p. 1109, lands selected by Indians. (See report of Superintendent Thompson, Nov. 14, 1863, and report to Secretary of the Interior, June 22, 1866. Department order of June 26, 1866. Act of May 29, 1872, vol. 17, p. 190. 44,877 acres allotted to 589 Indians; act of Feb. 3, 1903 (32 Stats., 795), leaving unallotted 26,153.40 acres.
La Pointe (Bad River)..... (Under La Pointe Agency.) Tribe: La Pointe Band of, Chippewa of Lake Superior.	46, 613	Treaty of Sept. 30, 1854, vol. 10, p. 1109. 368.91 acres patented under art. 10; 195.71 acres fishing ground. 83,871 acres allotted to 1,063 Indians. (See letter to General Land Office, Sept. 17, 1859, and letter book 381, p. 49.) Acts of Feb. 11, 1901 (31 Stats., 766), and Mar. 2, 1907 (34 Stats., 1217), leaving unallotted and unreserved 46,613 acres.
Red Cliff..... (Under Red Cliff Agency.) Tribe: La Pointe Band (Buffalo Chief) of Chip- pewa of Lake Superior.		Treaty of Sept. 30, 1854, vol. 10, p. 1109; Executive order, Feb. 21, 1856. (See Indian Office letters of Sept. 3, 1858, and May 25, 1863, and General Land Office letter of May 27, 1863. See Executive orders. See report of Superintendent Thompson, May 7, 1863. Lands withdrawn by General Land Office May 8 and June 3, 1863.) 2,535.91 acres allotted to 35 Indians under treaty; of the residue 11,566.90 acres were allotted to 169 Indians under joint resolution of Feb. 20, 1895, vol. 28, p. 970, and 40.10 acres were reserved for school purposes.
Menominee..... (Under Keshena School.) Tribe: Menominee.	* 231, 680	Treaties of Oct. 18, 1848, vol. 9, p. 952; of May 12, 1854, vol. 10, p. 1064, and Feb. 11, 1856, vol. 11, p. 679.
Onesida..... (Under Onesida School.) Tribe: Onesida.		Treaty of Feb. 3, 1838, vol. 7, p. 566. 65,402.13 acres allotted to 1,501 Indians; remainder, 84.08 acres, reserved for school purposes.
Stockbridge..... (Under Keshena School.) Tribes: Stockbridge and Munsee.		Treaties of Nov. 24, 1848, vol. 9, p. 955; Feb. 5, 1856, vol. 11, p. 663, and of Feb. 11, 1856, vol. 11, p. 679; act of Feb. 6, 1871, vol. 16, p. 404. (For area, see act of June 22, 1874, vol. 18, p. 174.) 167 Indians allotted 8,920 acres. Patents in fee, act June 21, 1906 (34 Stat., 382). Act Mar. 3, 1893 (27 Stat., 744).
Total.....	304, 849	
- WYOMING.		
Wind River..... (Under Shoshone School.) Tribes: Northern Arap- aho and Eastern Band of Shoshoni.	* 608, 526. 06	Treaty of July 3, 1868, vol. 15, p. 673; acts of June 22, 1874, vol. 18, p. 166, and Dec. 15, 1874, vol. 18, p. 291; Executive order, May 21, 1887. Agreement made Apr. 21, 1896, amended and accepted by act of June 7, 1896 (vol. 30, p. 93); amendment accepted by Indians July 10, 1897. (See Land Div. letter book 359, p. 468.) Act of Mar. 3, 1905, ratifying and amending agreement with Indians of Apr. 21, 1904. (See vol. 33, p. 1016.) President's proclamation June 2, 1906, opening ceded part to settlement. It contained 1,472,844.15 acres. (See letter book 866, p. 157.) Reserved for Mail Camp, 120 acres; reserved for Mall Camp Park, 40 acres; reserved for bridge purposes, 40 acres. Subject to disposition under President's proclamation, 1,438,633.66 acres. 223,236 acres were allotted to 2,154 Indians, and 1,792.05 acres were reserved for agency, school, church, and cemetery purposes, under acts of Feb. 3, 1887 (24 Stats., 388), as amended by act of Feb. 28, 1891 (26 Stats., 794), and treaty of July 3, 1868 (15 Stats., 673), leaving unallotted and unreserved 608,526.06 acres.
Total.....	608, 526. 06	
Grand total.....	36,319,691.05	

1 Surveyed.

* Outboundaries surveyed.

* Partly surveyed.

TABLE 8.—Area of Indian lands, June 30, 1913.

States and reservations.	Area in acres.		
	Allotted.	Unallotted.	Total.
Arizona:			
Camp McDowell (Salt River).....		24, 971	24, 971
Colorado River.....		240, 640	240, 640
Fort Apache.....		1, 681, 920	1, 681, 920
Fort Mojave.....		31, 328	31, 328
Gila Bend (Pima).....		10, 231	10, 231
Gila River (Pima).....		357, 120	357, 120
Havasupai.....		518	518
Hualapai.....		730, 880	730, 880
Kaibab.....		138, 240	138, 240
Moqui.....		2, 472, 320	2, 472, 320
Navajo (see New Mexico).....	9, 600	9, 880, 397	9, 889, 997
Papago.....	41, 606	136, 319	177, 925
Salt River.....		46, 720	46, 720
San Carlos.....		1, 834, 240	1, 834, 240
Total.....	51, 206	17, 585, 844	17, 637, 050
California:			
Digger.....		370	370
Hoopa Valley.....	29, 091	99, 051	128, 142
Mission—			
Agua Caliente.....		7, 205	7, 205
Augustine (Malki).....		616	616
Cabazon (Malki).....		1, 280	1, 280
Cahuilla (Soboba).....		18, 880	18, 880
Campo.....		1, 640	1, 640
Capitan Grande (Volcan).....		15, 080	15, 080
Cuyapipa (Campo).....		4, 080	4, 080
Inaja (Volcan).....		760	760
Laguna (Campo).....		320	320
La Posta (Campo).....		3, 679	3, 679
Los Coyotes (Volcan).....		21, 520	21, 520
Manzanita (Campo).....		19, 680	19, 680
Martinez (Malki).....		1, 280	1, 280
Mission Creek (Malki).....		1, 920	1, 920
Morongo (Malki).....		11, 069	11, 069
Pala.....	120	4, 360	4, 480
Pechanga (Temecula).....	1, 299	3, 896	5, 195
Potrero (Pala).....		8, 329	8, 329
Ramona.....		560	560
Rincon.....		2, 554	2, 554
San Manuel (Malki).....		653	653
San Pascual.....		2, 200	2, 200
Santa Rosa (Soboba).....		2, 560	2, 560
Soboba.....		5, 461	5, 461
Santa Ysabel (Mesa Grande).....		15, 042	15, 042
Syquan (Volcan).....	270	370	640
Torres (Malki).....		20, 800	20, 800
Twenty-nine Palms (Malki).....		480	480
Round Valley.....	42, 106	1, 111	43, 217
Tule River.....		48, 551	48, 551
Yuma.....		39, 386	39, 386
Total.....	72, 886	364, 743	437, 629
Colorado: Ute.....	72, 651	483, 910	556, 561
Florida: Seminole.....		23, 542	23, 542
Idaho:			
Coeur d'Alene.....	104, 077		104, 077
Fort Hall.....	6, 299	447, 940	454, 239
Lapwai.....	178, 812	33, 578	212, 390
Total.....	289, 188	481, 518	770, 706
Iowa: Sac and Fox.....		3, 251	3, 251
Kansas:			
Chippewa and Munsee.....	4, 195		4, 195
Iowa (Kickapoo).....	11, 769		11, 769
Kickapoo.....	27, 216	519	27, 735
Potawatomi.....	220, 785		220, 785
Sac and Fox (Kickapoo).....	8, 079	24	8, 103
Total.....	272, 044	543	272, 587
Michigan:			
Isabella.....	98, 395	191	98, 586
L'Anse.....	52, 041	732	52, 773
Ontonagon.....	2, 391	160	2, 551
Total.....	152, 827	1, 083	153, 910

TABLE 8.—Area of Indian lands, June 30, 1913—Continued.

States and reservations.	Area in acres.		
	Allotted.	Unallotted.	Total.
Minnesota:			
Bois Fort (Nett Lake).....	54,524	54,524
Deer Creek (Nett Lake).....	296	296
Fond du Lac.....	27,637	27,637
Grand Portage.....	24,191	24,191
Leech Lake.....	47,453	47,453
Mdewakanton.....	12,582	12,582
Red Lake.....	543,528	543,528
Vermillion Lake.....	1,080	1,080
White Earth.....	674,837	29,736	704,623
White Oak Point and Chippewa (Leech Lake).....	64,733	64,733
Total.....	906,303	574,344	1,480,647
Montana:			
Blackfeet.....	1,600	1,501,850	1,503,450
Crow.....	479,028	1,834,185	2,313,213
Fort Belknap.....	497,600	497,600
Fort Peck.....	721,743	721,743
Jocho (Flathead).....	227,970	257	228,227
Northern Cheyenne (Tongue River).....	489,500	489,500
Total.....	1,430,341	4,323,392	5,753,733
Nebraska:			
Omaha.....	130,522	4,500	135,022
Ponca (Santee).....	27,236	27,236
Santee.....	72,567	72	72,639
Sioux (additional).....	640	640
Winnebago.....	108,838	108,838
Total.....	339,163	5,212	344,375
Nevada:			
Duck Valley (Western Shoshone).....	321,920	321,920
Moapa River.....	1,000	1,000
Paiute (Fallon).....	100	1,220	1,320
Pyramid Lake (Nevada).....	322,000	322,000
Walker River.....	9,983	40,526	50,509
Total.....	10,083	686,666	696,749
New Mexico:			
Jicarilla Apache.....	353,812	407,300	761,112
Mescalero Apache.....	474,240	474,240
Navajo (see Arizona).....	319,363	1,980,637	2,300,000
Pueblo—			
Acoma (Albuquerque).....	95,792	95,792
Cochiti.....	24,256	24,256
Isleta (Albuquerque).....	110,080	110,080
Jemez.....	17,510	17,510
Laguna (Albuquerque).....	154,025	154,025
Nambe.....	13,586	13,586
Pecos.....	18,763	18,763
Picuris.....	17,461	17,461
Pojoaque.....	13,520	13,520
San Dia (Albuquerque).....	24,187	24,187
San Juan.....	17,545	17,545
San Felipe (Albuquerque).....	34,767	34,767
Santa Ana (Albuquerque).....	17,361	17,361
Santa Clara.....	49,369	49,369
Santo Domingo.....	92,398	92,398
Sia.....	17,515	17,515
San Ildefonso.....	17,293	17,293
Taos.....	17,361	17,361
Tesuque.....	17,471	17,471
Zuni.....	215,040	215,040
Total.....	673,175	3,847,477	4,520,652
New York:			
Allegany.....	30,469	30,469
Cattaraugus.....	21,680	21,680
Oil Spring.....	640	640
Oneida.....	350	350
Onondaga.....	6,100	6,100
St. Regis.....	14,640	14,640
Tonawanda.....	7,549	7,549
Tuscarora.....	6,249	6,249
Total.....	87,677	87,677

TABLE 8.—Area of Indian lands, June 30, 1913—Continued.

States and reservations.	Area in acres.		
	Allotted.	Unallotted.	Total.
North Carolina: Qualla.....		63,211	63,211
North Dakota:			
Devils Lake (Fort Totten).....	137,381		137,381
Fort Berthold.....	229,554	444,062	673,616
Standing Rock.....	1,638,530	299,237	1,637,767
Turtle Mountain.....	44,140	1,754	45,894
Total.....	1,749,605	745,053	2,494,658
Oklahoma:			
Cherokee.....	4,346,793	625	4,347,418
Chickasaw.....	3,801,263	349,430	4,150,693
Choctaw.....	4,303,666	2,273,328	6,576,994
Creek.....	2,999,360	1,553	3,000,913
Seminole.....	360,464	160	360,624
Cherokee Outlet.....	4,949		4,949
Cheyenne and Arapaho.....	528,789		528,789
Iowa (Sac and Fox).....	8,605		8,605
Kansa (Kaw).....	99,644		99,644
Kickapoo (Shawnee).....	22,650		22,650
Kiowa and Comanche and Apache.....	546,375		546,375
Modoc (Seneca).....	3,966		3,966
Oakland.....	11,456		11,456
Osage.....	1,465,350		1,465,350
Otoe.....	128,351		128,351
Ottawa (Seneca).....	12,985	1,587	14,572
Pawnee.....	112,701	159	112,860
Peoria (Seneca).....	43,334		43,334
Ponca.....	100,745	946	101,691
Potawatomi (Shawnee).....	291,616		291,616
Quapaw (Seneca).....	56,245		56,245
Sac and Fox.....	87,684		87,684
Seneca.....	41,813		41,813
Shawnee.....	12,745		12,745
Wichita (Kiowa).....	152,714		152,714
Wyandot (Seneca).....	20,942	535	21,477
Total.....	19,565,215	2,628,323	22,193,538
Oregon:			
Grande Ronde.....	32,983	165	33,148
Klamath.....	207,374	811,802	1,019,176
Siletz.....	44,459	3,200	47,659
Umatilla.....	82,156	74,618	156,774
Warm Springs.....	139,729	323,075	462,804
Total.....	506,701	1,212,860	1,719,561
South Dakota:			
Cheyenne River.....	869,307	389,704	1,259,011
Crow Creek and Old Winnebago.....	254,657	34,348	289,005
Lake Traverse (Sisseton).....	308,838	1,347	310,185
Lower Brule.....	187,350	165,510	352,860
Pine Ridge.....	1,853,672	733,593	2,587,265
Rosebud.....	1,642,889	72,342	1,715,231
Yankton.....	268,263		268,263
Total.....	5,384,976	1,396,844	6,781,820
Utah:			
Paiute.....		600,000	600,000
Uintah Valley.....	99,407	179,154	278,561
Uncompahgre.....	12,540		12,540
Total.....	111,947	779,154	891,101
Washington:			
Chehalis (Cushman).....	3,799		3,799
Columbia (Colville).....	22,618		22,618
Colville.....	51,653	1,297,009	1,348,662
Hoh River (Neah Bay).....		640	640
Lummi (Tulalip).....	12,561		12,561
Makah (Neah Bay).....	3,728	19,312	23,040
Muckleshoot (Cushman).....	3,491		3,491
Nisqualli (Cushman).....	4,717		4,717
Ozette (Neah Bay).....		640	640
Port Madison (Tulalip).....	7,219		7,219
Puyallup (Cushman).....	17,463		17,463

TABLE 8.—Area of Indian lands, June 30, 1913—Continued.

States and reservations.	Area in acres.		
	Allotted.	Unallotted.	Total.
Washington—Continued.			
Quileute (Neah Bay).....		837	837
Quinalt (Cushman).....	54,900	168,553	223,543
Shoalwater.....		335	335
Skokomish (Cushman).....	7,803		7,803
Snohomish (Tulalip).....	22,166	324	22,490
Spokan.....	64,794	82,648	147,442
Squaxon Island (Cushman).....	1,494		1,494
Swinomish (Tulalip).....	7,359		7,359
Yakima.....	294,967	797,852	1,092,819
Total.....	580,822	2,368,215	2,949,037
Wisconsin:			
Lac Courte Oreille (Hayward).....	68,511	403	68,914
Lac du Flambeau.....	44,877	32,346	77,223
La Pointe (Bad River).....	83,871	39,880	123,751
Menominee.....		231,680	231,680
Oneida.....	65,440		65,440
Red Cliff.....	14,166		14,166
Stockbridge and Munsee.....	8,920		8,920
Total.....	285,785	304,309	590,094
Wyoming: Wind River (Shoshone).....	221,943	608,526	830,469
Total reservation lands.....	32,676,861	¹38,575,697	71,252,558
Public domain.....	893,986		893,986
Grand total.....	33,570,847	¹38,575,697	72,146,544

¹ Does not agree with unallotted area in Table 7, dated Nov. 3, 1913.

TABLE 9.—Use of agency and school lands, and value of products raised, fiscal year ended June 30, 1913.

States and superintendencies.	Agency lands.								School lands.								
	Building sites.	Under cultivation.	Pasture.	Other purposes.	Total.	Value of products raised.			Building sites.	Under cultivation.	Pasture.	Other purposes.	Total.	Value of products raised.			
						Consumed.	Sold.	On hand.						Consumed.	Sold.	On hand.	
	Acres.	Acres.	Acres.	Acres.	Acres.				Acres.	Acres.	Acres.	Acres.	Acres.				
Arizona:																	
Camp Verde.....										14			18				
Colorado River.....	4	12		24	40				3	38		202	243	\$364	\$63	\$2	
Fort Apache.....	25	20	5	1,133	1,183	\$300			60	40	1,500	10	1,610	1,804	66		
Fort Mojave.....									10	30			40	1,340	234	355	
Havasupai.....									1	2		2	5	50		20	
Kaibab.....		90			90	270			1	1			2				
Leupp.....	8	25	10	132	175							6,853	6,983	192	15		
Moqui.....	27				27	320			25	90	1,280	28	1,423	3,695	861		
Navajo.....	3			37	40				20	217		3	240	5,050	1,220	11,818	
Phoenix.....									12	194			206	3,390	465	605	
Pima.....									15	24	20	1	60	1,300	1,717	1,780	
Rice Station.....									7	5	4		16	125			
Salt River.....	8	20	13	3	44	372	\$24		15	36	15	5	71	172	103		
Salt Carlos.....	10	22	300	66	398	35	34		1	1			2	77			
San Xavier ²									6	11	6	777	800	34		86	
Truxton Canyon.....									5	325	790	10	1,130	2,976	612	890	
Western Navajo.....																	
Total.....	85	189	328	1,395	1,997	1,297	58	281	1,058	3,619	7,891	12,849	20,589	5,356	15,556		
California:																	
Bishop ²								1	4	10			15				
Campo.....	1	3			4			1	3				4				
Digger.....	4	22	213	91	330	301	\$57	24									
Fort Bidwell.....									10	175	1,283	1,609	3,077	1,890	165	420	
Fort Yuma.....									9	16	3	198	226	419			
Greenville.....									1	1		198	200	400		36	
Hoopa Valley.....	4			14	18				8	14	15	7	44	1,610	150		
Maki.....	1	8	2		11	80	40	265	4	1			6				
Pala.....	4	10			14				5	2		1	8	25		5	
Pechanga ²									1	1			2				
Round Valley.....				13	13				20	125	632	163	940	1,936	77	216	
Sherman Institute.....									40	100		10	150	6,202	611	1,540	
Soboba.....	2	3	1		6				3	4		37	44	32			
Tule River.....									1	1	100		102				
Volcan.....		1	1		2				1	3	1		5				
Total.....	16	47	217	118	398	381	97	289	105	450	2,045	2,223	4,823	12,514	1,003	2,217	
Colorado:																	
Navajo Springs ²														235	35	100	
Southern Ute.....	10	56	70	123	259	100			4	54	50		108	1,085	161	119	
Total.....	10	56	70	123	259	100			4	54	50		108	1,320	196	219	
Idaho:																	
Coeur d'Alene.....	12		310		322							10	10				
Fort Hall.....	10	90	198	22	320	1,525	1,603		6	170	260	65	501	2,218	2,870	2,150	
Fort Lapwai.....									26	111	127		264	118	26		
Fort Lapwai Sanatorium.....									40	210	500	335	1,085	464	487		
Total.....	22	90	508	22	642	1,525	1,603		72	491	887	410	1,860	2,800	3,383	2,150	
Iowa: Sac and Fox.....									8	41	23	3	75	559	132	253	
Kansas:																	
Haskell Institute.....									45	486	160	306	997	16,406	1,471	1,897	
Kickapoo.....									5	230	155	10	400	1,584	340	634	
Potawatomi.....	3			7	10				2	3	1		6				
Total.....	3			7	10				52	719	316	316	1,403	17,990	1,811	2,531	
Michigan:																	
Bay Mills.....									1	1	3		5				
Mount Pleasant.....									20	178	69	53	320	7,283	64		
Total.....									21	179	72	53	325	7,283	64		
Minnesota:																	
Cass Lake.....									5	4	31		40	185		42	
Fond du Lac.....	5	5	70		80				2				40				
Grand Portage.....	2	2	10		194												
Leech Lake.....	5	1	18		237				9	18	40	211	278	1,094	66	1,220	
Nett Lake.....									40	61	20	174	295	357	18	34	
Pipestone.....									21	154	151	368	694	2,740	394	1,110	
Red Lake.....	1		40	119	160				3	7	45	135	190	1,059	60		
Vermillion Lake.....									15	20	60	985	1,080	584		81	
White Earth.....	90	25	250	94	459				60	180	350	262	852	3,094	42	129	
Total.....	103	33	388	644	1,168				155	444	697	2,173	3,469	9,113	580	2,616	
Montana:																	
Blackfeet.....	20	34	127	508	689				14	10	294	219	537	429	49	92	
Crow.....	80	50	1,093	10	1,233	229			18	91	356	10	475	1,490	131	180	
Flathead.....	5	50	40	467	562	88	239		1	1	34		36				
Fort Belknap.....	15	600	100	205	920	3,553	1,170	210	20	2	458	2	482				

¹ Includes stock.

² Only items reported.

TABLE 9.—Use of agency and school lands, and value of products raised, fiscal year ended June 30, 1913—Continued.

States and superintendencies.	Agency lands.								School lands.							
	Building sites.	Under cultivation.	Pasture.	Other purposes.	Total.	Value of products raised.			Building sites.	Under cultivation.	Pasture.	Other purposes.	Total.	Value of products raised.		
						Consumed.	Sold.	On hand.						Consumed.	Sold.	On hand.
	Acres.	Acres.	Acres.	Acres.	Acres.	\$			Acres.	Acres.	Acres.	Acres.	Acres.	\$		
Montana—Continued.																
Fort Peck.....	80	175	2,920	435	3,610	\$1,089		\$29	8	40	181	10	239	\$1,839		\$547
Tongue River.....	190			10	200	240			10	140	70	20	240	1,295		
Total.....	390	909	4,280	1,635	7,214	5,199	\$1,409	239	71	284	1,393	261	2,009	5,053	\$180	819
Nebraska:																
Genoa.....									20	210	60	30	320	11,426	956	2,358
Omaha.....	5	50	220	7	282	75	660									
Santee.....	9	26	220	98	353	193	5	150								
Winnebago.....		12	35	193	240	867	455	15	6	68	70	26	170			
Total.....	14	88	475	298	875	1,135	1,120	165	26	278	130	56	490	11,426	956	2,358
Nevada:																
Carson.....									20	38	40	588	686	2,443	1,008	247
Fallon.....									4	26		2	32	34		
Fort McDermitt.....									5	16	15	120	156	474	39	3
Nevada.....	1		4		5				5	9	225	12	251	1,374	3,909	2,600
Walker River.....	3	2	6	64	75				3	2			5	80		
Western Shoshone.....	3		20		23				7	48	43		98	1,189	160	1,470
Total.....	7	2	30	64	103				44	139	323	722	1,228	5,594	5,116	4,320
New Mexico:																
Albuquerque.....									18	28	10	8	64	5,324		
Albuquerque Pueblos.....		17	30	30	77				21				21			
Jicarilla.....	20	160	240	420	840	1,500			10	80	370	620	1,080	768	67	118
Mescalero.....	5				5				45	40	25	40	150	1,613	323	279
Pueblo Bonito.....									20		1,000	260	1,280			
San Juan.....	5	90		5	100	2,470		30	5	110		5	120	5,816	1,225	668
Santa Fe.....									16				106	122	303	
Zuni.....			600		600				40	115		40	195	1,410		
Total.....	30	267	870	455	1,622	3,970		30	175	373	1,405	1,079	3,032	17,355	1,918	1,065
North Carolina: Cherokee.....									10	5	118	30	163	2,110		

North Dakota:																
Bismarck.....				10	35	75			10	7	143		160	1,538		
Fort Berthold.....	10	15		10	35	75			15	30	65	335	445	175		
Fort Totten.....	10		40	97	147				40	300	580	640	1,560	4,152	261	222
Standing Rock.....	10	10	2,284	2	2,306				15	319	2,874		3,208	941	185	613
Turtle Mountain.....	36	8	42	4	90				38	5			43			44
Wahpeton.....									30	140	10		180	1,437	339	35
Total.....	66	33	2,366	113	2,578	75			148	801	3,672	975	5,596	8,243	785	914
Oklahoma:																
Cantonment.....	20	1,100	1,820	20	2,960				1	5	80	74	160	1,388	2,000	225
Cheyenne and Arapaho.....	10	410	1,120	12	1,552				10	1,600	1,850	140	3,600	725	40	1,067
Chillico.....									40	4,490	2,200	1,850	8,580	10,292	12,727	2,290
Kiowa.....	50	830	4,028	25	4,933	692	400		30	520	6,535	15	7,100	6,579	5,584	1,538
Osage.....									20	26	39	20	105	742	259	75
Otoe.....									15	124	368	133	640	1,099		
Pawnee.....	8	8	31	2	49				25	163	438	14	640	1,985	189	710
Ponca.....	11	94	35	78	218	97	180	324	11	221	171	143	546	1,335	155	203
Red Moon.....									7	490	780		1,277	1,612	1,584	975
Sac and Fox.....	10	15	50	85	160	130	170		10	140	395	40	585	1,502	571	210
Seger.....									10	245	2,300	5	2,560		350	230
Seneca.....									20	70	50	20	160	485	410	120
Shawnee.....	4		3		7				20	230	48		298	661	1,936	866
Five Civilized Tribes—																
Cherokee Nation—																
Cherokee Orphan									6	12	22		40	709	46	160
School.....																
Chickasaw Nation—																
Bloomfield Semi-									5	75	68	12	160	142	364	55
nary.....									3	75	80	2	160	178	216	394
Collins Institute.....																
Choctaw Nation—																
Armstrong Male									5	71	70	14	160	600	572	1,038
Academy.....																
Jones Male									4	18	80	58	160	433	346	55
Academy.....																
Tuskahoma Fe-									5	8	132	15	160	265	115	426
male Academy.....									10	5	25	120	160	903	490	48
Weelock Academy																
Creek Nation—																
Euche Boarding.....										17		21	38	342	115	238
Eufaula Boarding.....									5	35			40			75
Nuyaka Boarding.....									3	27	6	10	46	285	15	
Tulahassee Board-																
ing.....										30	10		40	285		45
Seminole Nation—																
Mekuskey Academy									10	100	209	25	344	1,490	70	
Total.....	113	2,457	7,087	222	9,879	919	180	894	275	8,797	15,956	2,731	27,759	34,037	28,154	11,043

1 1912 report.

TABLE 9.—Use of agency and school lands, and value of products raised, fiscal year ended June 30, 1913—Continued.

States and superintendencies.	Agency lands.								School lands.							
	Building sites.	Under cultivation.	Pasture.	Other purposes.	Total.	Value of products raised.			Building sites.	Under cultivation.	Pasture.	Other purposes.	Total.	Value of products raised.		
						Consumed.	Sold.	On hand.						Consumed.	Sold.	On hand.
Oregon:	<i>Acres.</i>	<i>Acres.</i>	<i>Acres.</i>	<i>Acres.</i>	<i>Acres.</i>	\$	\$	\$	<i>Acres.</i>	<i>Acres.</i>	<i>Acres.</i>	<i>Acres.</i>	<i>Acres.</i>	\$	\$	\$
Klamath.....	10	140	867	140	1,157	1,840	33	17	20	75	740	2,510	3,345	4,406	707	387
Salem.....									28	160	70	183	441	15,027		
Siletz.....	4			48	52				3	46	83	18	150	588	78	10
Umatilla.....									15	550	150	5	720	1,876	7,758	488
Warm Springs.....									20	240	300	620	1,180	3,504	491	
Total.....	14	140	867	188	1,209	1,840	33	17	86	1,071	1,343	3,336	5,836	25,401	9,034	1,385
Pennsylvania: Carlisle.....									29	287			316	9,475	1,522	
South Dakota:																
Canton Asylum.....									17	43	25	15	100	1,905		
Cheyenne River.....	30	150	6,555	232	6,967	910		275	24	30	4,784	2	4,840	75		
Crow Creek.....	20	30	230	101	381				9	88	22	45	164	2,609	950	18
Flandreau.....	2				2				61	145	160	115	481	7,747	38	882
Lower Brule.....	8	35	507	2	552				30	120	165	5	320	1,195	427	
Pierre.....									20	100	185	5	310	1,208	228	492
Pine Ridge.....	20		8,959	51,200	60,179				26	165	1,983	16	2,190	6,684	1,414	
Rapid City.....									40	350	1,000		1,390	8,599	1,730	500
Rosebud.....	320		320	18,433	16,073				640	360	600	7,049	8,649	470		
Sisseton.....	15	1	40	134	190				5	94	140	201	440	2,194	125	1,050
Springfield.....										10			10	190		
Yankton.....	80			280	360				10	80	426	2	518	629	1,139	1,644
Total.....	495	216	16,611	67,382	84,704	910		275	882	1,585	9,490	7,455	19,412	33,505	6,051	4,586
Utah:																
Shivwits.....									1	5	1		7	66		
Unitah and Ouray.....									40	40	300	5,060	5,440	1,289	98	210
Total.....									41	45	301	5,060	5,447	1,355	98	210
Washington:																
Colville.....	61	66	551	1,522	2,200		250		9	30	122	105	266	469	54	
Cushman.....	180			277	457				383	7	20	1	411	600		
Neah Bay.....		20			20	28		2	1			1	2			
Spokane.....	2		10	139	151				10	10	74	155	249	40		
Tulalip.....	30	30	40	94	194				53	10	40	155	258	2,027	65	80
Yakima.....		80	160		240	376			80	80	50	2,078	2,288	783	67	
Total.....	273	196	761	2,032	3,262	404	250	2	536	137	306	2,495	3,474	3,919	186	80
Wisconsin:																
Hayward.....						60			6	260	334	40	640	4,465		
Keshena.....	5				5				12	138	130	10	290	2,989	151	242
Lac du Flambeau.....									10	70	15	534	629	1,336	59	
La Pointe.....	3			296	299											
Oneida.....									12	30	33	47	122	1,164	231	
Tomah.....									10	235	91	4	340	4,600	988	200
Wittenberg.....									16	26	28	50	120	1,430	394	
Total.....	8			296	304	60			66	759	631	685	2,141	15,984	1,823	442
Wyoming: Shoshone.....	394	30	981	190	1,595	234			26	440	780	10	1,256	5,140	404	1,215
Grand total.....	2,043	4,753	35,839	75,184	117,819	18,049	4,692	1,969	3,113	18,437	43,557	37,964	103,071	250,765	68,752	53,979

21716-14-7

TABLE 10.—*Patents in fee issued to mission organizations during fiscal year ended June 30, 1913.*

States and reservations.	Organization.	Act.	Citation.	Acres.
Idaho: Fort Lapwai....	Board of Home Missions of Presbyterian Church in United States.	Mar. 3, 1909	35 Stat., 814.....	20.00
Minnesota: Fond du Lac.	The Northern Minnesota Conference of the Methodist Episcopal Church.do.....do.....	80.00
Oklahoma: Seneca.....	Trustees (named) for the Associated Executive Committee of Friends on Indian Affairs.do.....	35 Stat., 752.....	44.22
South Dakota: Rosebud.	Board of Home Missions of Presbyterian Church in United States.do.....	35 Stat., 814.....	40.00

TABLE 11.—*Lands set aside during fiscal year ended June 30, 1913, for temporary use and occupancy by mission organizations.*

States and reservations.	Organization for which set apart.	Date of act.	Warrant for action.	Acres of lands.
Arizona:				
Pima.....	Franciscan Fathers.....do.....	General policy....	5.00
Salt River.....	Maricopa Stake of Zion, Church of Jesus Christ of Latter Day Saints.do.....do.....	10.00
Western Navajo....	Board of Home Missions of Presbyterian Church in United States.do.....do.....	1.50
Minnesota: Nett Lake.	Methodist Episcopal Church.....do.....do.....	26.00
Nevada: Western Shoshone.	Board of Home Missions of Presbyterian Church in United States.do.....do.....	25.23
New Mexico: Mescalero.	Reformed Church in America.....do.....do.....	10.50
South Dakota:	Bureau Catholic Indian Missions..do.....do.....	10.00
Lower Brule.....do.....do.....do.....	40.00
Pine Ridge.....	Domestic and Foreign Missionary Society Protestant Episcopal Church in United States.	May 27, 1910 (36 Stat. L., 440).do.....	10.00
Wyoming: Shoshone...	Bureau Catholic Indian Missions..do.....do.....	1.00

TABLE 12.—Indian lands opened for settlement from 1898 to June 30, 1913.

Reservation.	Act authorizing allotments.	Allotments were completed.	Size of allotment (acres).	Allotments.		Original area of reservation. ¹	Acreage opened.	Acreage disposed of.	Amount realized.	Method of disposition.
				Number.	Acreage.					
Cheyenne River, S. Dak.	Mar. 2, 1899 (25 Stat. L., 888), and May 29, 1908 (35 Stat. L., p. 460.)	(²)	³ 320 ⁴ 160 ⁵ 160 ⁶ 80	2,953	869,306.70	2,874,811	1,615,000.00	481,601.07	\$712,084.52	Lands disposed of by proclamation of Aug. 19, 1909 (36 Stat. L., 2500), under the general provisions of the homestead and town-site laws. One-fifth of the purchase price, fixed by appraisalment, to be paid at the time of entry, and the balance in five equal annual installments to be paid in 1, 2, 3, 4, and 5 years, respectively.
Coeur d'Alene, Idaho.	June 21, 1906 (34 Stat. L., 325).	July 13, 1909	160	638	104,076.53	598,500	224,410.28	219,767.44	428,732.79	Lands disposed of by proclamation of May 22, 1909 (36 Stat. L., 2495), to be subject to the homestead laws.
Colville, Wash.	July 1, 1892 (27 Stat. L., 62).	Jan. 12, 1900	80	660	51,653.41	2,800,000	1,500,000.00	179,771.01	300,784.81	Subject to settlement and entry under the terms of, and subject to the conditions, limitations, reservations, and restrictions in, the statutes mentioned in the proclamation and the laws of the United States applicable thereto. See also act of Feb. 20, 1896 (29 Stat. L., 9), and proclamation dated Apr. 10, 1900 (31 Stat. L., 1963), and L. D. 29, p. 661.
Crow, Mont.	Apr. 27, 1904 (33 Stat. L., 352).	2,438	479,028.08	4,712,960	1,116,000.00	555,841.32	1,127,625.10	When entered under the homestead laws to be paid for at \$4 per acre, as follows: \$1 per acre when entry is made, the remainder in 4 equal annual installments, the first to be paid at the end of the second year. Entry men to pay same fees and commissions at time of commutation or final entry as now provided by law where the price is \$1.25 per acre. See proclamation dated May 24, 1906 (34 Stat. L., 3200), and L. D. 34, p. 63.
Devils Lake, N. Dak.	Apr. 27, 1904 (33 Stat. L., 319).	1,189	137,380.69	230,400	* 104,000.00	91,693.76	279,383.34	Sold subject to homestead laws, with right to commute. Price per acre, \$4.50, payable as follows: \$1.50 when entry was made, and the remainder in annual payments of 50 cents per acre. See proclamation of June 2, 1904 (33 Stat. L., 2368), and L. D. 33, pp. 8 and 9.

¹ Approximately.
² Not completed.
³ Heads of families.

⁴ Single persons over 18 years of age.
⁵ Orphans under 18 years of age.
⁶ Single persons under 18 years of age.

⁷ Ceded to the United States for \$1,150,000 (33 Stat. L., 352).
⁸ Ceded to the United States for \$345,000 (33 Stat. L., 319).

TABLE 12.—Indian lands opened for settlement from 1898 to June 30, 1913—Continued.

Reservation.	Act authorizing allotments.	Allotments were completed.	Size of allotment (acres).	Allotments.		Original area of reservation.	Acreage opened.	Acreage disposed of.	Amount realized.	Method of disposition.
				Number.	Acreage.					
Flathead, Mont.	Apr. 23, 1904 (33 Stat. L., 302).	Sept. 25, 1909	80 or 160	2,425	228,226.89	1,433,600	1,126,587.72	326,307.32	\$539,712.80	Lands disposed of under proclamation of May 22, 1909 (36 Stat. L., 2495), will become subject to entry under the homestead act.
Fort Berthold, N. Dak.	Mar. 3, 1891 (26 Stat. L., 1032) and Mar. 1, 1907 (34 Stat. L., 1042).	(1)	2 160 4 80 5 80 6 40	1,885	229,553.91	2,912,000	(3)	76,984.11	186,465.81	Opened by proclamation of June 29, 1911, under the provisions of the homestead laws, only agricultural and grazing lands.
Fort Peck, Mont. ...	Act May 30, 1908 (35 Stat. L., 558).	June 6, 1912	360	2,025	722,133.47	2,065,542.19	1,343,408.72	Opened by proclamation of July 25, 1913, under the provisions of the homestead laws, only agricultural and grazing lands. Total appraised value of surplus lands, \$5,150,409.84.
Grande Ronde, Oreg.	Feb. 8, 1887 (24 Stat. L., 388).	July 13, 1889	2 160 4 80 4 40	269	32,983.43	61,440	26,301.65	26,021.54	63,081.90	Sold under sealed bids. See act of Apr. 28, 1904 (33 Stat. L., 567), and L. D. 33, p. 586.
Kiowa, Comanche, and Apache, Okla.	June 6, 1900 (31 Stat. L., 672).	June 18, 1901	160	3,444	546,375.62	2,968,893	2,033,583.00	(7)	(7)	Disposed of under act of June 5 and 18, 1906 (34 Stat. L., 213), and proclamation of President of July 4, 1901 (32 Stat. L., 1975), under the provisions of the homestead laws under rules and regulations of the Secretary of the Interior. Subject to settlement and disposal under the act of June 5, 1906, and regulations adopted by the Secretary of the Interior. See also act of June 28, 1906 (34 Stat. L., 550), proclamation dated Sept. 19, 1906 (34 Stat. L., 3233), and L. D. 35, pp. 239 and 349.
	June 5, 1906 (34 Stat. L., 213).	Oct. 8, 1906	160							
Lemhi.	Agreement of May 14, 1880, and act Feb. 23, 1889 (25 Stat. L., 687). See 34 S. 335.	64,000	(7)	(7)	Lands disposed of under agreement of Dec. 28, 1905, approved by President Jan. 27, 1906. See 34 S. 335 and L. B. 1039/302.
Lower Brule, S. Dak.	Mar. 2, 1889 (25 Stat. L., 888) and Mar. 1, 1907 (34 Stat. L., 1048).	(1)	2 320 4 160 6 80	779	178,626.00	472,550	176,560	59,497.22	\$107,612.19	Lands disposed of by act of Apr. 21, 1906 (34 Stat. L., 124), and by proclamation of Aug. 12, 1907 (35 Stat. L., 2150), under the provisions of the homestead laws.
Navajo, N. Mex. and Ariz.	Feb. 8, 1887 (24 Stat. L., 388).	(1)	160	2,064	328,963.21	8,205,440	506,000	(7)	(7)	Unallotted lands were restored to the public domain by Executive order of Dec. 30, 1908, and Jan. 16, 1911, and opened to settlement. See 35 Stat. L., 457.
Red Lake, Minn. ...	Feb. 20, 1904 (33 Stat. L., 46).	3	320.15	3,200,000	* 256,152	248,969.83	849,635.42	Sold subject to homestead laws at not less than \$4 per acre, one-fifth of the price bid payable at the time bid is made; balance in 5 equal annual installments, due in 1, 2, 3, 4, and 5 years from date of sale. See L. D. 32, pp. 600 and 603.
Rosebud, S. Dak. ...	Apr. 23, 1904 (33 Stat. L., 254); Mar. 2, 1907 (34 Stat. L., 1230); May 30, 1910 (36 Stat. L., 448).	2 320 4 160 6 80	7,194	1,642,888.80	3,228,160	1,554,000	1,373,946.84	3,827,994.85	Subject to entry, settlement, and disposal under the general provisions of the homestead and town-site laws. See also proclamation dated May 13, 1904 (33 Stat. L., 2354), and L. D. 32, p. 628.
Round Valley, Cal. ...	Feb. 8, 1905 (33 Stat. L., 706).	Nov. 3, 1894	10	877	42,105.56	102,118	* 65,000	16,813.15	9,472.11	Subject to settlement and entry under the provisions of the homestead laws. Entrymen to pay for same at appraised price in 5 equal annual payments, with interest at rate of 5 per cent per annum, with right to commute. L. D. 34, p. 248.
Southern Ute, Colo.	Feb. 20, 1895 (28 Stat. L., 677).	Apr. 15, 1896	2 160 4 80	371	72,650.65	1,094,400	523,079	421,570.64	227,085.86	Subject to entry under the desert, homestead, and town-site laws and the laws governing the disposal of mineral, stone, and timber lands. See proclamation dated Apr. 13, 1899 (31 Stat. L., 1947), and L. D. 28, p. 271.
Spokane, Wash.	June 17, 1902 (32 Stat. L., 744) and May 29, 1908 (35 Stat. L., 458).	Dec. 7, 1909	80 or 160	626	64,794.48	153,600	5,781	5,781.00	17,083.01	Surplus agricultural lands opened by proclamation of the President of May 22, 1909 (36 Stat. L., 2494), under the provisions of the homestead laws. Timber lands to remain tribal.

1 Not completed.
2 Heads of families.
3 Approximately 1,900,000 acres opened.
4 Single persons over 18 years of age.
5 Orphans under 18 years of age.

* Single persons under 18 years of age.
† Not yet reported by the General Land Office.
‡ Ceded to the United States for \$1,000,000 (33 Stat. L., 46).
§ Surplus grazing and timber lands sold at public sale to the highest bidder, at not less than the appraised value (26 Stat. L., 658).

TABLE 12.—Indian lands opened for settlement from 1898 to June 30, 1913—Continued.

Reservation.	Act authorizing allotments.	Allotments were completed.	Size of allotment (acres).	Allotments.		Original area of reservation.	Acreage opened.	Acreage disposed of.	Amount realized.	Method of disposition.
				Number.	Acreage.					
Standing Rock, N. Dak.	Mar. 2, 1889 (25 Stat. L., 888).	(¹)	² 320 ³ 160 ⁴ 80	4,202	1,338,530.16	2,672,640	2,582,140.00	384,521.23	\$487,387.59	Lands disposed of by proclamation of the President dated Aug. 19, 1909 (36 Stat. L., 2500), under the provisions of the homestead and town-site laws. See act of May 29, 1908 (35 Stat. L., 461).
Uintah Valley, Utah.	May 27, 1902 (32 Stat. L., 263).	June 13, 1905	³ 80 ⁵ 40	1,284	99,407.34	2,039,040	1,004,285.00	290,385.47	726,528.10	Lands disposed of at public or private sale in the discretion of the Secretary of the Interior and upon his order, in quantities not exceeding one-quarter of a section; nonmineral lands at not less than \$1.25 per acre.
Wichita, Okla.....	June 6, 1906 (34 Stat. L., 676).	-----	160	957	152,713.99	743,610	⁶ 586,468.00	155,240.94	437,852.33	Subject to entry, settlement, and disposal under the general provisions of the homestead and town-site laws. See act of Mar. 2, 1895 (28 Stat. L., 897), proclamation dated July 4, 1901 (32 Stat. L., 1975), and L. D. 31, p. 9.
Wind River, Wyo..	Mar. 3, 1905 (33 Stat. L., 1016).	(⁷)	³ 80 or ⁵ 40 or 80	2,154	221,943.09	2,342,400	1,438,633.66	128,986.58	251,642.97	Subject to entry, settlement, and disposal under the general provisions of the homestead, town-site, coal, and mineral land laws. See also proclamation dated June 2, 1906 (34 Stat. L., 3208), and L. D. 34, p. 647.
Yuma, Cal.....	Mar. 3, 1911 (36 Stat. L., 1063).	Apr. 19, 1911	10	788	7,880.00	45,889	8,129.44	8,129.44	16,131.06	Surplus irrigable land disposed of under reclamation act of June 17, 1902 (32 Stat., 388). See act Apr. 21, 1904 (33 Stat., 224).

¹ Not completed.² Heads of families.³ Single persons over 18 years of age.⁴ Single persons under 18 years of age.⁵ Orphans under 18 years of age.⁶ Ceded to the United States for a sum to be fixed by the Congress (28 Stat. L., 897).⁷ Begun in 1894; work not continued steadily; no allotments since 1905; about 200 Indians yet unallotted.

TABLE 13.—*Valuation of Indian property and incomes of Indians (by reservations), fiscal year ended June 30, 1913.*

States and reservations.	Pop-ulation.	Value of property and funds belonging to Indians.	Incomes of Indians during fiscal year ended June 30, 1913.											Total.			
			Per capita and trust-fund payments.	Value of crops raised by Indians.	Value of stock sold.	Other industries.	Value of timber sold.	Wages earned.	Value of rations and miscellaneous issues.	From leases.	Proceeds sales of land.	Interest on trust fund.	Treaty and agreement obligations.		Indian moneys, proceeds of labor and miscellaneous.		
Arizona:																	
Camp Verde.....	419	\$1,589		\$490	\$50	\$400			\$16,580	\$152					\$292.27	\$17,964.27	
Colorado River.....	486	2,240,481		20,760	6,240	2,200			47,173	7,213	\$12,113	\$7,211.00			5,219.21	108,139.21	
Fort Apache.....	2,397	9,249,088		31,230	10,860		\$290		23,869	6,586	41,689				1,461.37	125,285.37	
Fort Mojave.....	820	412,888		5,800		48,277			58,413	492					584.55	113,566.55	
Havasupai.....	171	28,673		3,893	595	1,570			2,637	640					116.90	9,451.90	
Kaibab.....	93	184,700		833		150	32		384	101	958				62.05	3,150.05	
Leupp.....	1,400	117,950		(1)	7,050	7,500			6,397	2,570					2,922.74	164,591.74	
Moqui.....	4,108	631,682		(1)	22,000	116,602			19,020	4,047					3,317.24	331,780.24	
Navajo.....	10,000	23,288,200		24,200		273,200			13,840	11,614					8,926.24	22,869.00	
Phoenix.....		1,404							22,869							4,027.79	168,338.79
Pima.....	4,796	3,123,475		51,900	16,450	45,300	200		45,978	4,483					876.82	92,625.82	
Salt River.....	1,214	1,216,595		62,157	4,796	2,500	4,296		16,624	1,376					61,174.91	278,502.91	
San Carlos.....	2,362	2,321,707		29,296	7,180	10,000	1,336		91,149	16,405	61,962				3,799.56	255,367.56	
San Xavier.....	4,907	1,627,221		53,400	67,680	54,250			74,546								
Truxton Can- yon.....	482	1,020,881		1,000		7,250			2,916	1,368	12,600				13,985.27	39,119.27	
Western Navajo.....	6,550	2,183,048		10,050	10,938	17,650			7,371	2,888					5,185.64	54,082.64	
Total.....	40,205	47,649,582		294,806	154,672	596,149	6,154		449,766	61,627	129,322	7,211.00			109,512.14	1,809,219.14	
California:																	
Bishop.....	1,355	469,296		4,050		1,280			1,432	113	80					6,955.00	
Campo.....	217	89,730		4,590		205			3,222	106						8,123.00	
Digger.....	45	359		382	24	136			1,544	185						2,271.00	
Fort Bidwell.....	651	503,275		5,650	1,640	11,500			14,741	69						33,600.00	
Fort Yuma.....	794	904,653		5,885	1,695	8,900			64,973	711		2,299.87				84,463.87	
Greenville.....	1,000	132				11,025			11,670	172	252					23,119.00	
Hoopa Valley.....	1,251	2,597,846		12,650	7,000	27,900			8,398	1,608		34.39				57,590.39	
Malki.....	613	1,113,121	\$108.97	17,662	1,950	5,478			21,053	1,080					230.03	47,562.00	
Pala.....	640	226,263		21,180	5,907	1,402			25,887	1,061						55,437.00	
Pechanga.....	213	17,921		4,950		130			4,960	276						10,316.00	
Round Valley.....	1,528	572,497		11,805	5,956				6,405	816	4,258	1,418.71				30,658.71	
Sherman In- stitute.....									19,468							19,468.00	
Soboba.....	412	225,517		12,725	2,887	590			23,940	439						40,581.00	

¹ Not reported.

TABLE 13.—Valuation of Indian property and incomes of Indians (by reservations), fiscal year ended June 30, 1913—Continued.

States and reservations.	Population.	Value of property and funds belonging to Indians.	Incomes of Indians during fiscal year ended June 30, 1913.													Total.		
			Per capita and trust-fund payments.	Value of crops raised by Indians.	Value of stock sold.	Other industries.	Value of timber sold.	Wages earned.	Value of rations and miscellaneous issues.	From leases.	Proceeds sales of land.	Interest on trust fund.	Treaty and agreement obligations.	Indian moneys, proceeds of labor and miscellaneous.				
California—Contd.																		
Tule River.....	151	\$241,947	\$1,049.53	\$1,600	\$5,640	\$870		\$6,652	\$404	\$1,500							\$1,757.98	\$19,473.51
Volcan.....	693	112,482						118,064										18,064.00
Total.....	9,563	7,075,039	1,158.50	103,129	32,829	69,286		232,409	7,040	6,090	\$3,752.97						1,988.01	457,682.48
Colorado:																		
Navajo Springs..	510	2,017,024	24,553.90	300	825	50		2,690	5,731	4,000	15,222.86	\$40,150.69	\$9,437.06					102,960.51
Southern Ute...	360	415,025	17,687.14	4,200				15,390	4,232	913	15,259.96	27,901.25	6,833.74	4,895.02				97,812.11
Total.....	870	2,432,049	42,241.04	4,500	825	50		18,080	9,963	4,913	30,482.82	68,051.94	16,270.80	4,895.02				200,272.62
Florida: Seminole..	600	111,746																
Idaho:																		
Coeur d'Alene..	857	2,713,187		52,750	14,023	8,000	\$11,100	9,624		206,004	127,335.48	9,987.90	3,000.00					441,824.38
Fort Hall.....	1,819	4,551,711	1,103.97	73,591	51,520	19,250		11,606	11,028		410.00	318.95						169,262.42
Fort Lapwai...	1,413	6,893,603						5,385	372	122,168								128,835.12
Total.....	4,089	14,158,481	1,103.97	126,341	65,543	27,250	11,472	26,615	11,028	328,172	127,745.48	10,449.59	3,000.00	1,201.88				739,921.92
Iowa: Sac and Fox..	365	724,661	25,754.65	8,429	774	11,125		8,176		1,925								56,183.65
Kansas:																		
Haskell Institute								6,731										6,731.00
Kickapoo.....	590	2,072,292	11,132.53	97,984	66,254			2,301		44,904		9,720.08						232,295.61
Potawatomi.....	755	1,711,000	14,315.03	41,100	16,725			1,200		45,616	14,308.41	14,487.22						147,751.66
Total.....	1,345	3,783,292	25,447.56	139,084	82,979			10,232		90,520	14,308.41	24,207.30						386,778.27
Michigan:																		
Bay Mills.....	248	8,040		150		33,180		120		50								33,500.00
Chippewa Lake Superior	1,097	284,998	189.87			13,000	190	70				33.18						50,489.96
Mount Pleasant								6,208										6,208.00
Total.....	1,345	293,038	189.87	150		46,180	190	6,398		50		33.18						90,197.96

Minnesota:																		
Fond du Lac.....	978	1,067,196	72,466.08	1,150			105,417	17,365	871		64,468.91	17,794.06						279,532.05
Grand Portage..	309	390,691	22,850.00	155			609	3,069	503	742	24,175.84	6,672.77						58,776.61
Leech Lake.....	1,735	1,533,359	129,038.50	26,160	1,050	36,025	767,490	12,400	869	209	120,879.20	33,363.86						1,127,484.56
Nett Lake.....	675	808,595	45,892.21	655			10,310	10,321	3,059	40	48,351.68	13,346.14						131,975.03
Pipestone.....	300	63,994		3,025	340			8,110			24,175.84	6,672.77						42,323.61
Red Lake.....	1,456	3,535,501	197,410.42	11,300	940	16,100	70,970	21,980	398		154,205.06	28,989.64						574,747.72
Vermillion Lake								2,994										2,994.00
White Earth....	5,885	7,740,617	425,182.98	9,608		8,000	46,736	31,924	12,060	148	419,259.61	115,660.82	4,000.00					1,072,579.41
Total.....	11,338	15,139,953	892,840.19	52,053	2,330	71,044	990,613	108,163	17,760	1,139	855,516.14	222,500.06	4,000.00	72,454.60				3,290,412.99
Montana:																		
Blackfeet.....	2,842	8,958,163			310,024	2,500		22,095	16,102	9,214		10,919.87		7,436.37				378,291.24
Crow.....	1,693	11,402,945	71,934.00	51,415			90	58,494		178,963	378,721.85	6,231.94	6,000.00	79,578.81				831,428.60
Flathead.....	2,311	14,699,810	80.00	120,152			12,898	5,846	1,966	24,720	127,833.63			4,343.71				297,839.34
Fort Belknap...	1,195	4,091,501		23,600	7,710	2,100		19,895	6,302	19,200		91.30		3,448.73				82,347.03
Fort Peck.....	1,857	11,408,751		153,855	41,799	5,100		35,054	10,622	10,083	720.00			17,675.72				274,908.72
Tongue River..	1,433	3,906,961		42,700	61,750	1,875		21,769	32,653	16,832	20,162.62	2,403.76	83,185.00	19,294.79				302,625.17
Total.....	11,331	54,468,131	72,014.00	391,722	421,283	11,575	12,988	163,153	67,645	259,012	527,438.10	19,646.87	89,185.00	131,778.13				2,167,440.10
Nebraska:																		
Genoa.....								7,331										7,331.00
Omaha.....	1,312	4,449,821	8,698.18	76,800				1,380		61,484	1,356.06	1,593.85		1,152.00				152,464.09
Santee.....	1,479	1,473,251	2,764.25	70,100	1,750	30,600		2,320	1,398	12,500	23,828.56	1,308.77	36,530.00	183,099.58				183,099.58
Winnebago.....	1,099	6,434,700		107,200	4,700	3,420		2,820		133,419		18,855.89		54.75				270,469.64
Total.....	3,890	12,357,772	11,462.43	254,100	6,450	34,020		13,851	1,398	207,403	25,184.62	21,758.51	36,530.00	1,206.75				613,364.31
Nevada:																		
Carson.....								6,690										6,690.00
Fallon.....	415	154,095		2,360	200	50		16,450						1,135.13				20,195.13
Fort McDermitt	337	62,650		9,600		500		31,940	262					709.46				43,011.46
Moapa River...	113	16,535		3,500		600		4,102	140					425.67				8,767.67
Nevada.....	609	655,350		15,950	543	4,500		7,330	1,080	5,181				1,773.65				36,357.65
Walker River..	503	360,110		8,600	1,285	2,500		8,710	673	968				1,347.97				24,083.97
Western Shoshone								19,263	3,536	5,339				1,702.71				55,160.71
Reno, special agent	5,000	399,900			3,000	2,000			155									5,155.00
Total.....	7,556	2,556,766		60,447	9,911	10,150		94,485	5,846	11,488				7,094.59				199,421.59
New Mexico:																		
Albuquerque...								7,848										7,848.00
Albuquerque Pueblos	4,653	2,595,816		100,885	19,533	1,605		86,254	677					3,304.95				212,258.95
Jicarilla.....	669	1,849,409	5,077.50	5,730	6,607	7,114		20,973	12,073	11,726				24,442.63				93,743.13

¹ 1912 report.

TABLE 13.—Valuation of Indian property and incomes of Indians (by reservations), fiscal year ended June 30, 1913—Continued.

States and reservations.	Popu-lation.	Value of property and funds belonging to Indians.	Incomes of Indians during fiscal year ended June 30, 1913.										Total.				
			Per capita and trust-fund payments.	Value of crops raised by Indians.	Value of stock sold.	Other industries.	Value of timber sold.	Wages earned.	Value of rations and miscellaneous issues.	From leases.	Proceeds sales of land.	Interest on trust fund.		Treaty and agreement obligations.	Indian moneys, proceeds of labor and miscellaneous.		
New Mexico—Con.																	
Mescalero.....	629	\$5,208,770	\$4,660.00	\$12,100	\$1,200	\$1,335		\$7,143	\$12,419	\$3,250						\$472.14	\$47,579.14
Navajo (see Arizona).....																	
Pueblo Bonito.....	2,685	3,045,010		1,337				8,428	4,474							1,888.54	16,127.54
San Juan.....	8,000	6,310,536		165,000	42,200	200,200		12,041	6,384							5,823.00	431,648.00
Santa Fe Pueblos.....	3,473	443,355				2,500		11,551	922							2,518.06	17,491.06
Zuni.....	1,616	1,108,275		52,564	29,290	7,060		22,790	129							1,259.03	113,092.03
Total.....	21,725	20,561,171	9,737.50	337,616	98,830	219,814		177,028	37,078	19,976						39,708.35	939,787.85
New York: New																	
York.....	5,419	76,326	20,718.18														
North Carolina:																	
Cherokee.....	2,109	880,989	69,216.00	18,623	3,566	800		5,406					\$3,221.75	\$10,500.00		2,329.82	36,769.75
North Dakota:																	
Bismarck.....								2,455									2,455.00
Fort Berthold.....	1,168	3,291,111	17,004.67	18,757	29,850			14,379	1,607	27,716	\$105,349.49		6,582.43			22,368.22	243,613.81
Fort Totten.....	999	1,354,372	30,645.97	86,000	2,750			7,400	97	23,730	22,244.27		6.00		19,670.00		192,543.24
Standing Rock.....	3,415	17,760,772	197,857.52	84,745	87,000			22,864	10,119	43,472	372,154.99		32,658.33	73,060.00		30,240.88	954,171.72
Turtle Mountain.....																	
Wahpeton.....	2,956	5,041,695	16,683.85	137,200				4,450	2,783								161,116.85
Total.....	8,538	27,447,950	262,192.01	326,702	119,600			56,048	14,606	94,918	499,748.75		39,246.76	92,730.00		52,609.10	1,558,400.62
Oklahoma:																	
Cantonment.....	774	1,733,030	39,335.87	12,620		1,300		5,546		47,915	12,799.34		13,340.48			281.35	133,138.04
Cheyenne and Arapaho.....	1,247	3,625,430	75,772.52	45,227	13,750	7,350		9,935		135,253	20,883.13		21,766.04			459.05	330,395.74
Chilocco.....		7,637		29,500				12,149									12,149.00
Kiowa.....	4,214	19,930,148	124,177.20	29,500				20,113		186,000	79,728.62		166,786.43				606,305.25
Osage.....	2,038	19,515,586	2,975,552.74					12,500			1,534.58		391,741.12			786,245.44	4,167,573.88
Otoe.....	449	2,168,175	11,771.86	12,100	40	4,000		1,597		73,790			22,708.85				126,007.71
Pawnee.....	660	2,123,425	151,977.93	11,814	900		\$1,400	4,180		144,036			13,320.87	47,100.00			374,728.80
Ponca.....	812	4,444,016	21,736.71	11,995	15,565		230	2,480		133,464			9,079.09				194,529.80
Red Moon.....	151	524,678	5,526.25	3,513	60	420		1,744		15,627							26,890.25
Sac and Fox.....	657	1,963,023	79,389.81	20,713	2,330			3,236		61,155			47,494.66	200.00		3,905.00	218,423.47
Seger.....	578	1,816,992	26,595.44	5,500		1,000		6,626		51,114			11.38				90,846.82
Seneca.....	1,930	1,081,110	158.76	89,360	81,143			11,240					78.26	1,500.00			183,480.02
Shawnee.....	1,655	2,511,651	995.67	54,180				3,937		29,735							88,847.67
Total.....	15,165	61,444,901	3,512,990.76	296,522	113,788	14,070	1,630	95,263		878,089	114,945.67		686,327.18	48,800.00		790,890.84	6,553,316.45
Five Civilized Tribes:																	
Union Agency.....		200,521,041	701,986.13														2,564,047.13
Cherokee Nation.....	41,796	607,431	(¹)					(¹)		(¹)	34,535.07		41,434.73			3,822.20	79,792.00
Chickasaw Nation.....	10,989	657,547	(¹)					(¹)		(¹)	613,153.12		10,790.18			67,106.34	691,049.64
Choctaw Nation.....	26,612	2,390,128	(¹)					(¹)		(¹)	1,860,323.03		15,014.84	10,520.00		87,868.46	1,973,726.33
Creek Nation.....	18,700	2,695,677	(¹)					(¹)		(¹)	136,105.64		11,541.38			13,453.76	273,206.70
Seminole Nation.....	3,119	2,182,553	(¹)					(¹)		(¹)	11,646.44		101,475.17			1,275.16	114,396.77
Total Five Tribes.....	101,216	209,054,377	701,986.13					32,709		1,829,352	2,655,763.30		292,362.22	10,520.00		173,525.92	5,696,218.57
Total Oklahoma.....	116,381	270,499,278	4,214,976.89	296,522	113,788	14,070	1,630	127,972		2,707,441	2,770,708.97		978,689.40	59,320.00		964,416.76	12,249,535.02
Oregon:																	
Klamath.....	1,112	28,781,546	15,254.18	68,000	91,250	3,650	11,315	7,423	59	4,758			6,502.62			9,751.55	217,963.35
Roseburg.....	28,000	2,488,214				5,000		24	197	225							5,446.00
Salem.....		897						7,785									7,785.00
Siletz.....	429	701,072	5,729.94					4,346	776	275			1,591.44				13,193.38
Umatilla.....	1,124	4,035,920	52,808.93	66,500				3,624		108,213	12,138.70		11,541.38			51.50	254,877.51
Warm Springs.....	749	3,669,412		12,200	12,247			6,542	1,608	2,418							37,780.74
Total.....	11,414	39,677,061	73,793.05	146,700	103,497	8,650	11,315	29,744	2,640	115,889	12,613.70		19,635.44			12,568.79	537,045.98
Pennsylvania: Car-																	
lisle.....		24,368						60,974									60,974.00
South Dakota:																	
Canton Asylum.....		1,113			9			500	10,419								10,928.00
Cheyenne River.....	2,618	10,903,213	68,348.71	20,100	24,200			21,302	21,567	43,162	270,155.32		32,343.53	56,200.00		50,434.38	607,812.94
Crow Creek.....	978	2,882,842	14,305.73	35,111	47,220			8,502	9,638	745	12,830.76		8,976.08	19,670.00			157,773.57
Flandreau.....	282	98,560	242.87	6,410				7,430	909		3,665.93		86.99	5,620.00			25,064.79
Lower Brule.....	472	1,992,823	2,553.08	14,900	9,500			3,756	5,255	4,351	8,922.62		1,850.94	11,240.00			68,710.53
Pierre.....		18						2,150									2,150.00
Pine Ridge.....	6,940	15,761,317	83,837.67	175,573	363,177	5,000		43,663	84,426	8,408	101,647.04		46,600.53	151,740.00		5,337.62	1,069,409.86

¹ Included in Union Agency.

² Includes 5,000 in California.

³ Unknown.

TABLE 13.—Valuation of Indian property and incomes of Indians (by reservations), fiscal year ended June 30, 1913—Continued.

States and reservations.	Pop-ulation.	Value of property and funds belonging to Indians.	Incomes of Indians during fiscal year ended June 30, 1913.											Total.			
			Per capita and trust-fund payments.	Value of crops raised by Indians.	Value of stock sold.	Other industries.	Value of timber sold.	Wages earned.	Value of rations and miscellaneous issues.	From leases.	Proceeds sales of land.	Interest on trust fund.	Treaty and agreement obligations.		Indian moneys, proceeds of labor and miscellaneous.		
South Dakota—Con.																	
Rapid City																	
Rosebud	5,391	\$24,203,212	\$383,327.52	\$90,040	\$6,080				\$3,240								\$3,240.00
Sisseton	2,083	10,710,689	500.84	455,000					30,465	\$37,289	\$10,929	\$418,338.92	\$72,488.44	\$118,020.00	\$116.00		1,157,093.88
Springfield									9,900	61,677			30,557.96				557,635.80
Yankton	1,791	5,442,158	30,210.97	40,450					993								993.00
Total	20,555	71,995,945	583,327.39	827,584	450,186	\$6,475			135,832	170,454	242,960	841,222.12	207,160.55	401,830.00	62,269.89		3,929,300.95
Utah:																	
Shivwits	130	20,211		3,252	150	1,600			2,914	482	120						8,518.00
Uintah and Ouray	1,185	6,645,431	61,893.63	55,699	7,071	1,125	\$60		5,420	10,267	5,592	321,326.23	94,901.47	22,469.20	6,698.05		592,522.58
Salt Lake, special agent	500	2,510							240								240.00
Total	1,815	6,668,152	61,893.63	58,951	7,221	2,725	60		8,574	10,749	5,712	321,326.23	94,901.47	22,469.20	6,698.05		601,280.58
Washington:																	
Colville	2,285	16,854,857	12,000.00	236,737	87,613	4,250			14,127	457	16,270	6,807.94				4,469.26	382,731.20
Cushman	3,071	7,054,080	187.88	8,520	2,465	24,860			8,448	16		9,288.44	6,977.73				60,763.05
Neah Bay	703	387,075		3,240	1,000	27,800			2,448	378							34,866.00
Spokane	637	3,288,776		21,886	3,900				2,006	1,372	2,887	4,624.60		1,000.00		91.00	37,766.60
Tulalip	1,494	3,260,787		26,564	2,162	33,827			9,831		450						122,834.00
Yakima	3,052	15,866,273		178,400		802	31		4,464	139	100,892						301,635.33
Total	11,242	46,691,848	12,187.88	475,347	97,140	141,539	31		41,324	2,362	120,499	20,720.98	6,977.73	1,000.00	21,467.59		940,596.18
Wisconsin:																	
Carter	291	33,804							1,920				2,530.60				4,450.60
Hayward	1,252	733,745		1,935	5,400	5,525	12,346		31,827	415							57,508.00
Keshena	2,298	10,156,197	61,256.80	21,048	6,271	3,715			97,654	2,868			86,464.24		382,827.12		662,104.16
Lac du Flambeau	706	769,293		4,360		8,700	140,600		4,628	502							158,790.00
La Pointe	1,192	4,404,896		27,354	795	2,438	417,612		61,184	235	1,551						511,169.00
Oneida	2,422	1,688,844	996.71			1,600			5,695		106						8,397.71
Red Cliff	501	341,826		7,815		5,510			36,341	266							49,932.00
Tomah	1,268	556,995	30,017.12						150				25,108.45				55,275.57
Wittenberg									3,000								3,000.00
Total	9,930	18,685,600	92,270.63	62,512	12,526	27,488	570,558		242,399	4,286	1,657		114,103.29		382,827.12		1,510,627.04
Wyoming: Shoshone	1,715	2,972,065	276.00	36,074		17,908			48,495	12,976	37,065	58,389.18		43,725.00	28,447.48		283,355.66
Grand total	303,340	666,931,263	6,472,801.37	4,021,392	1,783,950	1,316,298	1,605,011	2,065,124	437,458	4,386,151	6,116,369.47	1,830,583.84	780,560.00	1,940,596.91	32,756,295.59		

COMPARISONS.

Total, 1912	300,930	643,684,037	5,044,424.00	3,250,288	1,571,795	1,211,433	2,000,337	1,940,414	462,428	3,542,971	4,475,489.24	1,740,296.27	594,560.00	1,694,081.95	27,528,517.46		
Total, 1911	296,320	678,564,253	4,207,512.34	1,951,762	1,900,000	847,556	1,398,166	1,861,630	590,655	2,392,027	6,010,642.17	1,911,909.28	1,177,561.45	2,051,015.21	25,300,436.45		
Total, 1900	247,522	(²)	1,507,542.68	1,408,865	(²)	177,169	324,225	953,573	1,231,000	109,946	(²)	1,387,349.37	2,702,648.82	797,209.92	10,599,528.79		
Total, 1890	230,437	(²)	(²)	1,507,072	(²)	131,374	193,460	(²)	(²)	(²)	(²)	1,475,329.31	(²)	(²)	3,307,235.31		

¹ Estimated.

² No data available.

³ Overestimated.

TABLE 14.—Farming by Indians during fiscal year ended June 30, 1918.

States and reservations.	Able-bodied male adults on reservation.			Acreage agricultural lands.			Acreage agricultural lands cultivated by Indians.			Number Indians farming for themselves.	Largest acreage farmed by one Indian.
	Allotted.	Un-allotted.	Total.	Allotted.	Un-allotted.	Total.	Allotted.	Un-allotted.	Total.		
Arizona:											
Camp Verde.....		110	110					1 14	1 14	20	1
Colorado River.....	115		115	4,860	95,300	100,160	639		639	144	55
Fort Apache.....		467	467		2,500	2,500		1,800	1,800	450	30
Fort Mojave.....	221		221	15,095		15,095	80		80	50	6
Havasupai.....		51	51		300	300		270	270	87	15
Kaibab.....		29	29		40	40		100	100	23	10
Leupp.....		513	513		520	520		700	700	350	2
Moqui.....		1,531	1,531		4,000	4,000		4,000	4,000	1,500	3
Navajo.....		3,375	3,375		10,000	10,000		10,000	10,000	2,000	10
Pima.....		1,232	1,232		15,000	15,000		15,000	15,000	870	80
Salt River.....	191	140	331	7,443	4,566	12,009	5,273	1,611	6,884	269	138
San Carlos.....		664	664		7,220	7,220		1,251	1,251	249	26
San Xavier.....	910	615	1,525	52,220	31,556	83,776	3,700	2,700	6,400	775	45
Truxton Canyon.....		104	104		140	140		90	90	45	5
Western Navajo.....		1,650	1,650		20,300	20,300		1,000	1,000	400	10
Total.....	1,437	10,481	11,918	79,618	191,442	271,060	9,692	38,536	48,228	7,232	
California:											
Bishop.....	(²)	(²)	(²)	6,000		6,000		1,950	1,950	150	80
Campo.....		55	55		1,618	1,618		168	168	31	14
Digger.....		14	14		43	43		23	23	15	21
Fort Bidwell.....	75	89	164	12,300		12,300	1,040		1,040	104	100
Fort Yuma.....	224	5	229	8,090		8,090	211		211	64	30
Hoopa Valley.....	219	90	309	1,400	1,360	2,760	200	1,260	1,460	400	50
Malki.....		187	187		14,768	14,768		1,324	1,324	140	60
Pala.....	99	107	206	2,357	217	2,574	1,740	620	2,360	92	62
Pechanga.....	31	58	89	300	230	530	400	130	530	26	50
Round Valley.....	160	264	424	5,388		5,388	1,200		1,200	80	240
Soboba.....		142	142		1,990	1,990		1,890	1,890	82	80
Tule River.....		43	43		260	260		160	160	20	15
Volcan ²		183	183		1,770	1,770		1,770	1,770	124	40
Total.....	808	1,237	2,045	35,835	22,256	58,091	4,791	9,295	14,086	1,328	
Colorado:											
Navajo Springs.....		80	80		40,030	40,030		20	20	20	4
Southern Ute.....	74		74	14,600		14,600	1,800		1,800	71	120
Total.....	74	80	154	14,600	40,030	54,630	1,800	20	1,820	91	
Idaho:											
Coeur d'Alene.....	150		150	65,751		65,751	4,240		4,240	67	240
Fort Hall.....	390		390	38,280		38,280	6,880		6,880	273	160
Fort Lapwai.....	147	5	152	135,596	2,500	138,096	5,411	400	5,811	229	320
Total.....	687	5	692	239,627	2,500	242,127	16,531	400	16,931	569	
Iowa: Sac and Fox		104	104		2,632	2,632		719	719	40	69
Kansas:											
Kickapoo.....	117	14	131	27,628		27,628	7,530		7,530	166	380
Potawatomi.....	156		156	29,132		29,132	10,073		10,073	95	320
Total.....	273	14	287	56,760		56,760	17,603		17,603	261	
Michigan:											
Bay Mills.....	66		66								
Chippewa, Lake Superior.....	53	237	290	611		611	611		611	25	70
Total.....	119	237	356	611		611	611		611	25	70
Minnesota:											
Fond du Lac.....	144	73	217	10,000		10,000	70		70	20	20
Grand Portage.....	70		70	30		30	30		30	17	
Leech Lake.....	371		371	7,426		7,426	2,726		2,726	326	20
Nett Lake.....	109	12	121	25	5	30	25	5	30	12	1
Pipestone (Birch Cooley).....	55	70	125	960		960	860		860	25	100
Red Lake.....		309	309		103,955	103,955		850	850	125	16
White Earth.....	645	196	841	200,000	3,000	203,000	2,400		2,400	300	8
Total.....	1,394	660	2,054	218,441	106,960	325,401	6,111	855	6,966	825	
Montana:											
Blackfeet.....	489	39	528	69,000	575,406	644,406	5,000		5,000	20	250
Crow.....	395		395	153,307		153,307	4,875		4,875	325	200
Flathead.....	550	1	551	173,000	909,660	1,082,660	31,479		31,479	759	160
Fort Belknap.....		266	266		90,000	90,000		1,500	1,500	150	160
Fort Peck.....	365		365	283,000	486,668	769,668	8,346		8,346	151	360
Tongue River.....		200	200		23,000	23,000		3,500	3,500	300	60
Total.....	1,799	506	2,305	678,307	2,084,734	2,763,041	49,700	5,000	54,700	1,705	

¹ School land.

² Not reported.

³ 1912 report.

⁴ Overestimated last year.

TABLE 14.—Farming by Indians during fiscal year ended June 30, 1913—Continued.

States and reservations.	Able-bodied male adults on reservation.			Acreage agricultural lands.			Acreage agricultural lands cultivated by Indians.			Number Indians farming for themselves.	Largest acreage farmed by one Indian.
	Allotted.	Un-allotted.	Total.	Allotted.	Un-allotted.	Total.	Allotted.	Un-allotted.	Total.		
Nebraska:											
Omaha.....	349		349	72,819	160	72,979	18,234		18,234	260	320
Santee.....	246	87	333	31,150		31,150	12,880		12,880	279	360
Winnebago.....	228	51	279	102,509	244	102,753	12,734	10	12,744	209	240
Total.....	823	138	961	206,478	404	206,882	43,848	10	43,858	748	
Nevada:											
Fallon.....	126		126	4,640	918	5,558	680	18	698	77	40
Fort McDermitt.....	30	39	69	1,995	500	2,495	795	30	825	146	10
Moapa River.....		35	35		600	600		130	130	20	15
Nevada.....		142	142		21,000	21,000		600	600	200	54
Walker River.....	100	40	140	5,300		5,300	800		800	80	20
Western Shoshone.....		144	144		15,000	15,000		15,000	15,000	150	125
Reno, special agent.....	(1)	(1)	(1)	1,700		1,700	400		400	100	
Total.....	256	400	656	13,635	38,018	51,653	2,675	15,778	18,453	773	
New Mexico:											
Albuquerque Pueblos.....	368	937	1,305	1,100	19,400	20,500	1,100	19,400	20,500	875	20
Jicarilla.....	176	1	177	2,750		2,750	650		650	75	20
Mescalero.....		140	140		9,210	9,210		1,120	1,120	92	35
Pueblo Bonito.....	(1)	(1)	(1)	300	100	400	300	100	400	200	20
San Juan.....	(1)	(1)	(1)		5,000	5,000		5,000	5,000	1,000	5
Santa Fe Pueblos.....		980	980		6,400	6,400		6,400	6,400	1,000	10
Zuni.....		490	490		8,000	8,000		3,400	3,400	450	26
Total.....	544	2,548	3,092	4,150	48,110	52,260	2,050	35,420	37,470	3,692	
North Carolina: Cherokee.....		450	450		5,500	5,500		5,500	5,500	390	100
North Dakota:											
Fort Berthold.....	217		217	155,475		155,475	3,000		3,000	100	320
Fort Totten.....	200	30	230	52,207		52,207	8,000		8,000	200	180
Standing Rock.....	750		750	1,048,239		1,048,239	13,957		13,957	733	300
Turtle Mountain.....	419	16	435	436,200		436,200	72,000		72,000	500	250
Total.....	1,586	496	2,082	1,692,121		1,692,121	96,957		96,957	1,923	
Oklahoma:											
Cantonment.....	176		176	57,419		57,419	2,919		2,919	125	150
Cheyenne and Arapaho.....	288	1	289	77,838		77,838	5,930		5,930	194	250
Kiowa.....	827	2	829	500,000		500,000	20,350		20,350	1,003	120
Osage.....	490		490	201,360		201,360	(1)		(1)		
Otoe.....	80		80	43,390		43,390	1,660		1,660	42	90
Pawnee.....	137		137	32,115		32,115	2,504		2,504	87	130
Ponca.....	177		177	105,068		105,068	4,992		4,992	148	320
Red Moon.....	43		43	12,280		12,280	726		726	54	90
Sac and Fox.....	130	2	132	53,595		53,595	10,806		10,806	130	320
Seger.....	130		130	65,388		65,388	2,775		2,775	110	160
Seneca.....	279	32	311	79,876		79,876	9,515		9,515	173	200
Shawnee.....	285	261	546	90,186	200	90,386	17,695		17,695	1,317	500
Total.....	3,042	298	3,340	1,318,515	200	1,318,715	79,872		79,872	3,383	
Oregon:											
Klamath.....	187	46	233	10,000		10,000	2,750		2,750	80	85
Roseburg.....	(1)	(1)	(1)	15,000	200	15,200	500	200	700	30	40
Siletz.....	83		83	4,000		4,000	345		345	42	80
Umatilla.....	172	22	194	75,000	1,000	76,000	8,100		8,100	90	650
Warm Springs.....	146	14	160	61,696	10,000	71,696	6,000		6,000	100	225
Total.....	588	82	670	165,696	11,200	176,896	17,695	200	17,895	342	
South Dakota:											
Cheyenne River.....	532	7	539	3,300		3,300	3,300		3,300	550	250
Crow Creek.....	200		200	3,000		3,000	2,919		2,919	198	200
Flandreau.....		72	72		1,200	1,200		910	910	20	160
Lower Brule.....	97		97	45,696		45,696	1,272		1,272	113	80
Pine Ridge.....	1,350	25	1,375	(2)	(2)	(2)	8,605		8,605	1,245	240
Rosebud ³	930		930	1,217,267	124,240	1,341,507	16,107		16,107	921	640
Sisseton.....	450	23	473	134,273		134,273	29,948		29,948	370	320
Yankton.....	366	12	378	40,500		40,500	4,100		4,100	135	200
Total.....	3,925	139	4,064	1,444,036	125,440	1,569,476	66,251	910	67,161	3,552	
Utah:											
Shivwits.....		41	41		1,270	1,270		106	106	18	12
Uintah and Ouray.....	336	5	341	81,079	10,000	91,079	5,326		5,326	145	160
Total.....	336	46	382	81,079	11,270	92,349	5,236	106	5,422	163	

¹ Unknown.

² Not reported.

³ 1912 report.

⁴ Overestimated last year.

TABLE 14.—Farming by Indians during fiscal year ended June 30, 1913—Continued.

States and reservations.	Able-bodied male adults on reservation.			Acreage agricultural lands.			Acreage agricultural lands cultivated by Indians.			Number Indians farming for themselves.	Largest acreage farmed by one Indian.
	Allotted.	Un-allotted.	Total.	Allotted.	Un-allotted.	Total.	Allotted.	Un-allotted.	Total.		
Washington:											
Colville.....	508	48	556	107,300	97,100	204,400	20,230	¹ 1,500	21,730	506	400
Cushman.....	240	116	356	13,806	13,806	960	960	91	50
Neah Bay.....	100	87	187	3,730	250	3,980	200	170	370	28	40
Spokane.....	148	148	5,300	5,300	3,500	3,500	76	220
Tulalip.....	149	221	370	11,584	2	11,586	2,279	2,279	151	116
Yakima.....	720	59	779	130,000	6,000	136,000	9,000	9,000	200	160
Total.....	1,865	531	2,396	271,720	103,352	375,072	36,169	1,670	37,839	1,052
Wisconsin:											
Hayward.....	255	70	325	51,800	51,800	400	400	40	40
Keshena.....	400	400	1,610	1,610	1,610	1,610	300	50
Lac du Flambeau.....	95	8	103	250	250	250	250	45	12
La Pointe.....	(²)	(²)	(²)	5,000	1,750	6,750	2,020	1,250	3,270	115	99
Oneida.....	585	83	668	65,312	65,312	10,000	10,000	400
Red Cliff.....	65	58	123	400	400	200	200	32	20
Total.....	1,000	619	1,619	122,762	3,360	126,122	12,870	2,860	15,730	932
Wyoming: Shoshone.....	312	12	324	131,551	75,700	207,251	7,500	7,500	190	120
Grand total.....	20,868	19,083	39,951	6,775,542	2,873,108	9,648,650	478,052	117,279	595,331	29,216

COMPARISON.

Total, 1912.....	20,438	19,463	39,901	6,661,032	2,042,963	8,703,995	431,500	¹ 127,003	558,503	28,051
Total, 1911.....	14,171	14,373	28,544	6,311,591	2,533,328	8,844,919	265,080	117,945	383,025	24,489
Total, 1900 ²	343,351	⁴ 10,835
Total, 1890 ²	288,613	⁴ 5,554

¹ Overestimated last year.² Unknown.³ Only items reported.⁴ Families actually living upon, and cultivating lands in severalty.

TABLE 15.—Quantity and value of crops raised by Indians during fiscal year ended June 30, 1913.

States and reservations.	Quantity.						Value.			Disposition of crops.		
	Hay, etc.	Corn.	Wheat.	Oats.	Barley and rye.	Vegetables and miscellaneous.	On allotted land.	On unallotted land.	Total.	Consumed.	Sold.	On hand.
	Tons.	Bushels.	Bushels.	Bushels.	Bushels.	Pounds.				\$400	\$90	
Arizona:												
Camp Verde.....		500				1,000		\$490	\$490	\$400	\$90	
Colorado River.....	1,121	4,629		1,000	975	60,000	\$18,594	2,166	20,760	15,860	4,900	
Fort Apache.....	550	2,057	3,750			171,000		31,230	31,230	12,530	18,700	
Fort Mojave.....	20	1,666				20,500	5,800		5,800	5,300	500	
Havasupai.....	40	3,988				16,800		3,893	3,893	3,493	300	\$100
Katlab.....	25	100	20					630	630	630		
Leupp ¹												
Mogul ¹												
Navajo.....	200	15,000	2,000			60,000		24,200	24,200	23,200	1,000	
Pima.....	1,500	5,000	31,250		5,625	72,000		51,900	51,900	29,000	22,900	
Salt River.....	1,621	4,273	39,093		5,666	55,600	49,534	12,623	62,157	7,987	54,170	
San Carlos.....	176	25,493	9,910		4,302			29,296	29,296			29,296
San Xavier.....	1,600	2,500	19,000			7,400	26,750	26,650	53,400	30,000	13,400	10,000
Truxton Canyon.....						(¹)		1,000	1,000	800	200	
Western Navajo.....	100	11,250				85,000		10,050	10,050	8,000	2,000	50
Total.....	6,953	76,456	86,023	1,000	16,568	549,300	100,678	194,128	294,806	137,200	118,160	39,446
California:												
Bishop.....	300	600				12,000	4,050		4,050	(¹)	(¹)	4,050
Campo.....	96					40,000		4,590	4,590	350		4,240
Digger.....	8					6,722		382	382	301	57	24
Fort Bidwell.....	800		² 1,000			12,000	5,550	100	5,650	3,750	1,900	
Fort Yuma.....	18	1,500	1,500		750	5,300	3,045	2,840	5,885	5,100	785	
Hoopa Valley.....	470		500	5,000		45,000	1,850	10,800	12,650	4,300	6,350	2,000
Malhi.....	564	255				396,353		17,662	17,662	7,492	7,170	3,000
Pala.....	666	2,100	2,700		125	22,600	21,180		21,180	4,195	9,210	7,775
Pechanga.....		200		7,333	3,000	740	2,550	2,400	4,950	600	4,350	
Round Valley.....	1,225		1,200		1,888	1,200	11,805		11,805	8,750	3,055	
Soboba.....	580	480				54,400		12,725	12,725	9,660	2,832	233
Tule River.....	40					60,500		1,600	1,600	1,600		
Volcan ¹												
Total.....	4,767	5,135	6,900	12,333	5,763	656,815	50,030	53,099	103,129	46,098	35,709	21,322

¹ Not reported.

² Includes oats and barley.

TABLE 15.—Quantity and value of crops raised by Indians during fiscal year ended June 30, 1913—Continued.

States and reservations.	Quantity.						Value.			Disposition of crops.		
	Hay, etc.	Corn.	Wheat.	Oats.	Barley and rye.	Vegetables and miscellaneous.	On allotted land.	On unallotted land.	Total.	Consumed.	Sold.	On hand.
Colorado:												
Navajo Springs.....	10							\$300	\$300	\$300		
Southern Ute.....	700	(1)	(1)				\$4,200		4,200	(1)	(1)	\$4,200
Total.....	710						4,200	300	4,500	300		4,200
Idaho:												
Coeur d'Alene.....	2,500		8,000	70,000		361,500	52,750		52,750	22,750	\$30,000	
Fort Hall.....	8,483		19,908	27,658	200	507,400	68,591	5,000	73,591	14,700	55,200	3,691
Total.....	10,983		27,908	97,658	200	868,900	121,341	5,000	126,341	37,450	85,200	3,691
Iowa: Sac and Fox.....	52	15,202	235	4,059		20,700		8,429	8,429	1,641	6,668	120
Kansas:												
Kickapoo.....	1,825	122,900	19,642	16,470			97,984		97,984	50,803	40,689	6,492
Potawatomi.....	1,350	50,000	12,000	12,000		(1)	41,100		41,100	17,000	21,000	3,100
Total.....	3,175	172,900	31,642	28,470			138,084		139,084	67,803	61,689	9,592
Michigan: Bay Mills.....						1,800	150		150	150		
Minnesota:												
Fond du Lac.....						130,000	1,150		1,150	800	350	
Grand Portage.....	4					1,000	155		155	155		
Leech Lake.....	500	330				(1)	25,610	550	26,160	23,450	2,710	
Nett Lake.....							45,400	500	45,900	655	530	125
Pipestone (Birch Cooley).....		1,200	2,000	1,500	900		10,000	3,025	13,025	1,025	2,000	
Red Lake.....	1,000	2,500		400			18,000	11,300	29,300	11,300		
White Earth.....	792	600	490	6,952			212,304	9,608	222,912	9,608	4,500	
Total.....	2,296	4,630	2,490	8,852	900	456,704	40,048	12,005	52,053	42,368	9,560	125
Montana:												
Blackfeet.....												
Crow.....	5,712		10,228	22,308		63,000	51,415		51,415	29,515	14,500	7,400
Flathead.....	3,400		73,862	84,207	9,594	201,616	120,152		120,152	(1)	(1)	120,152
Fort Belknap.....	3,000		1,000	13,333		52,000		23,600	23,600	10,000	13,000	600
Fort Peck.....	2,030	1,200	35,649	73,044	660	4,572,400	153,855		153,855	21,000	132,855	
Tongue River.....	3,500		500	2,500	375	(1)		42,700	42,700	38,700	4,000	
Total.....	17,642	1,200	121,239	195,392	10,629	4,889,016	325,422	66,300	391,722	99,215	164,355	128,152
Nebraska:												
Omaha.....	600	170,000	600	1,000	1,600	18,000	76,800		76,800	23,040	46,080	7,680
Santee.....		170,000	6,000	8,000			70,100		70,100	35,000	34,000	1,100
Winnebago.....	1,000	205,500	2,500	20,000		220,000	107,000	200	107,200	55,000	46,200	6,000
Total.....	1,600	545,500	9,100	29,000	1,600	238,000	253,900	200	254,100	113,040	126,280	14,780
Nevada:												
Fallon.....	195		1,125			20,500	2,150	210	2,360	1,710	650	
Fort McDermitt.....	280					730,000	8,800	800	9,600	5,000	4,600	
Moapa River.....	300					(1)		3,500	3,500	1,500	2,000	
Nevada.....	1,400		200		300	80,000		15,950	80,950	12,000	3,950	
Walker River.....	600		900		350	16,000	8,600		8,600	2,600	6,000	
Western Shoshone.....	3,000		1,062	373	1,000	(1)		20,437	20,437	12,937	7,500	
Total.....	5,755		3,287	373	1,650	846,500	19,550	40,897	60,447	35,747	24,700	
New Mexico:												
Albuquerque Pueblos.....	1,430	38,900	33,250			250,000	6,685	94,200	100,885	56,146	38,239	6,500
Jicarilla.....	300	200	100	1,000		35,000	5,730		5,730	4,880	850	
Mescalero.....	40			32,000		100,000		12,100	12,100	7,100	5,000	
Pueblo Bonito.....		563				(1)	1,250	87	1,337	1,337		
San Juan.....	400	60,000	15,000			510,000		165,000	165,000	142,000	19,500	3,500
Zuni.....		13,440	20,250	5,000		980,000		52,564	52,564	35,044	8,760	8,760
Total.....	2,170	113,103	68,600	38,000		1,875,000	13,665	323,951	337,616	246,507	72,349	18,760
North Carolina: Cherokee.....	64	19,500	845	320	202	101,012		18,623	18,623	12,000	4,000	2,623
North Dakota:												
Fort Berthold.....		1,000	5,441	14,002		5,543	18,757		18,757	8,990	9,767	
Fort Totten.....	3,000	2,000	43,000	14,000	75,000		86,000		86,000	40,000	46,000	
Standing Rock.....		34,420	45,254	27,162		1,589,968	84,745		84,745	24,245	20,500	40,000
Turtle Mountain.....			57,500	83,333	9,375	4,730,420	137,200		137,200	44,000	93,200	
Total.....	3,000	37,420	151,195	138,497	84,375	6,325,931	326,702		326,702	117,235	169,467	40,000
Oklahoma:												
Cantonment.....	390	21,043		1,000			12,620		12,620	10,000	2,620	
Cheyenne and Arapaho.....		96,880	5,000			(1)	45,227		45,227	10,227	35,000	
Kiowa.....	1,000	21,000		2,000		40,000	29,500		29,500	29,500		
Otoe.....		9,714	3,500	5,000		3,600	12,100		12,100	4,100	4,000	4,000
Pawnee.....	250	17,375				19,600	11,814		11,814	3,110	8,704	
Ponca.....	244	82,895		1,250		9,413	11,995		11,995	6,000	5,995	
Red Moon.....	45	5,900				5,100	3,513		3,513	2,100	1,300	113
Sac and Fox.....	893	9,000				42,700	20,713		20,713	5,180	15,333	200
Seeger.....		10,000				1,500	5,500		5,500	4,000	1,500	

¹ Not reported.

² 1912 report.

TABLE 15.—Quantity and value of crops raised by Indians during fiscal year ended June 30, 1913—Continued.

States and reservations.	Quantity.						Value.			Disposition of crops.		
	Hay, etc.	Corn.	Wheat.	Oats.	Barley and rye.	Vegetables and miscellaneous.	On allotted land.	On unallotted land.	Total.	Consumed.	Sold.	On hand.
Oklahoma—Continued.	<i>Tons.</i>	<i>Bushels.</i>	<i>Bushels.</i>	<i>Bushels.</i>	<i>Bushels.</i>	<i>Pounds.</i>						
Seneca.....	2,730	58,100	16,637	6,100		27,800	\$89,360		\$89,360	\$66,890	\$22,470	
Shawnee.....	240	49,300		6,200		867,700	54,180		54,180	26,500	27,680	
Total.....	5,792	381,207	25,137	21,550		1,017,413	296,522		296,522	167,607	124,602	\$4,313
Oregon:												
Klamath.....	11,700					(¹)	68,000		68,000	53,000	10,000	5,000
Umatilla.....	2,500		60,000			(¹)	66,500		66,500	32,000	34,500	
Warm Springs.....	300		5,000	6,000	(¹)	90,000	12,200		12,200	6,890	5,310	
Total.....	14,500		65,000	6,000		90,000	146,700		146,700	91,890	49,810	5,000
South Dakota:												
Cheyenne River.....	2,110	2,000				375,000	20,100		20,100	18,900	1,000	200
Crow Creek.....	4,300	9,500	700	450	210	315,000	35,111		35,111	20,111	10,000	5,000
Flandreau.....	60	9,000		1,000	800	120,000		6,410	6,410	3,000	3,410	
Lower Brule.....	700	10,000				600,000			14,900	14,900	900	
Pine Ridge.....	25,607	15,348	295	24,875		2,362,980	175,573		175,573	165,573	10,000	
Rosebud.....	10,000	30,000	4,500	30,000		816,000	80,040		80,040	80,040		
Sisseton.....			² 650,000				455,000		455,000	118,250	332,750	4,000
Yankton.....		65,000	12,000	10,000	8,000	(¹)	40,450		40,450	30,450	10,000	
Total.....	42,777	140,848	667,495	66,325	9,010	4,588,980	821,174	\$6,410	827,584	450,324	368,060	9,200
Utah:												
Shivwits.....	120	100	200	140		20,000		3,252	3,252	1,652	300	1,300
Uintah and Ouray.....	4,700		6,025	27,650	100	60,880	55,699		55,699	34,129	20,194	1,376
Total.....	4,820	100	6,225	27,790	100	80,880	55,699	3,252	58,951	35,781	20,494	2,676
Washington:												
Colville.....	6,200	400	34,500	142,500		250,000	170,720	66,017	236,737	118,900	116,672	1,165
Cushman.....	370			7,333		170,600	8,520		8,520	6,170	2,350	
Neah Bay.....	250					24,000	3,240		3,240	3,240		
Spokane.....	1,040	945	5,880	11,510		174,800	21,886		21,886	13,106	8,780	
Tulalip.....	1,197		134	16,938	417	398,000	26,564		26,564	11,650	14,000	914
Yakima.....	16,150		² 25,666			(¹)	178,400		178,400	125,000	48,400	5,000
Total.....	25,207	1,345	66,180	178,281	417	1,017,400	409,330	66,017	475,347	278,066	190,202	7,079
Wisconsin:												
Hayward.....		400				210,900	1,935		1,935	1,835	100	
Keshena.....	507	10,188	457	4,105	735	1,017,520		21,048	21,048	15,715	5,333	
Lac du Flambeau.....	155					405,000	4,360		4,360	4,060	300	
La Pointe.....	1,200		1,755			288,150	16,719	10,635	27,354	10,941	10,942	5,471
Red Cliff.....	250	200		200		195,000	7,815		7,815	5,190	2,625	
Total.....	2,112	10,788	2,212	4,305	735	2,116,570	30,829	31,683	62,512	37,741	19,300	5,471
Wyoming: Shoshone.....	4,100		1,500	11,150			36,074		36,074	9,018	27,056	
Grand total.....	158,478	1,525,334	1,343,213	869,355	132,149	² 25,740,921	3,191,098	830,294	4,021,392	2,027,181	1,677,661	316,550

¹ Not reported.

² Includes other grain.

³ Does not include quantity melons, pumpkins, and squash, valued at \$6,575.

120 REPORT OF THE COMMISSIONER OF INDIAN AFFAIRS.

TABLE 16.—Indians engaged in stock raising during fiscal year ended June 30, 1913.

States and reservations.	Able-bodied male adults on reservation.	Indians engaged in stock raising.			Acreage of lands used by Indians for grazing.			Value of stock grazed by Indians.
		As principal means of support.	As partial means of support.	Total.	Allotted.	Unallotted.	Total.	
Arizona:								
Camp Verde.....	110							\$914
Colorado River.....	115		8	8		1,000	1,000	23,650
Fort Apache.....	467	547	496	1,043		510,100	510,100	268,655
Fort Mojave.....	221	2	67	69	1,000			16,858
Havasupai.....	51		69	69		138,240	138,240	11,025
Kaibab.....	29		80	80		40,960	40,960	8,500
Leupp.....	513	300		300		75,100	75,100	93,900
Moqui.....	1,531	1,500	500	2,000		1,588,320	1,588,320	415,750
Navajo.....	3,375	6,000		6,000		4,990,000	4,990,000	3,240,000
Pima.....	1,232	822	900	1,722		316,960	316,960	410,095
Salt River.....	331	1	251	252	17,050	29,648	46,698	40,134
San Carlos.....	664	25	600	625		742,268	742,268	57,200
San Xavier.....	1,525	450	850	1,300	306,520	35,566	342,086	293,195
Truxton Canyon.....	104		1	1		125	125	2,200
Western Navajo.....	1,650	2,000	500	2,500		3,039,647	3,039,647	406,175
Total.....	11,918	11,647	4,322	15,969	324,570	11,507,834	11,832,404	5,288,251
California:								
Bishop.....		3	447	450	9,530		9,530	35,596
Campo.....	55	1	40	41		13,688	13,688	7,365
Digger.....	14		4	4		220	220	44
Fort Bidwell.....	164	2	40	42	18,000		18,000	17,775
Fort Yuma.....	229					1,925	1,925	13,880
Hoopa Valley.....	309		212	212	1,600	3,000	4,600	55,375
Malki.....	187		105	105		7,664	7,664	25,291
Pala.....	206		86	86	474	2,617	3,091	40,732
Pechanga.....	89		30	30				3,122
Round Valley.....	424	12	100	112	39,612	80	39,692	65,540
Soboba.....	142	25	107	132		9,825	9,825	36,812
Tule River.....	43	15	15	30		15,000	15,000	58,100
Volcan ²	183	4	8	12		1,650	1,650	29,357
Total.....	2,045	62	1,194	1,256	69,216	55,669	124,885	388,989
Colorado:								
Navajo Springs.....	80		90	90		1210,010	210,010	40,275
Southern Ute.....	74	7	66	73	2,000		2,000	47,881
Total.....	154	7	156	163	2,000	210,010	212,010	88,156
Idaho:								
Coeur d'Alene.....	150	42	304	346	42,772		42,772	80,565
Fort Hall.....	390	6	120	126	337,040	103,120	440,160	192,800
Fort Lapwai.....	152		600	600	1,000	5,000	6,000	221,460
Total.....	692	48	1,024	1,072	380,812	108,120	488,932	494,825
Iowa: Sac and Fox.....	104		50	50		1,255	1,255	14,971
Kansas:								
Kickapoo.....	131		135	135	1,577		1,577	151,062
Potawatomi.....	156				8,834		8,834	68,340
Total.....	287		135	135	10,411		10,411	219,402
Michigan:								
Bay Mills.....	66		6	6	240		240	640
Chippewa, Lake Superior.....	290		175	175				17,955
Total.....	356		181	181	240		240	18,595
Minnesota:								
Fond du Lac.....	217		50	50	1,000		1,000	4,350
Grand Portage.....	70		5	5	800		800	268
Leech Lake.....	371		137	137	6,718		6,718	32,533
Nett Lake.....	121		18	18	930		930	5,753
Pipestone (Birch Cooley).....	125		4	4				4,194
Red Lake.....	309		200	200				29,700
White Earth.....	841		400	400				38,960
Total.....	2,054		814	814	9,448		9,448	115,758

¹ Overestimated last year.

² 1912 report.

TABLE 16.—Indians engaged in stock raising during fiscal year ended June 30, 1913—Con.

States and reservations.	Able-bodied male adults on reservation.	Indians engaged in stock raising.			Acreage of lands used by Indians for grazing.			Value of stock grazed by Indians.
		As principal means of support.	As partial means of support.	Total.	Allotted.	Unallotted.	Total.	
Montana:								
Blackfeet.....	528	1,050	1,589	2,639	847,240	121,214	968,454	\$634,420
Crow.....	395	37	275	312	324,167	324,167	361,686
Flathead.....	551	1,500	400	1,900	162,526	96,500	259,026	930,000
Fort Belknap.....	266	30	530	560	127,688	127,688	101,250
Fort Peck.....	365	100	200	300	¹ 70,000	¹ 80,000	150,000	379,465
Tongue River.....	200	465	28	493	¹ 349,500	349,500	450,100
Total.....	2,305	3,182	3,022	6,204	1,403,933	774,902	2,178,835	2,856,921
Nebraska:								
Omaha.....	349	4,900	280	5,180	163,782
Santee.....	333	115	115	14,450	14,450	30,150
Winnebago.....	279	209	209	2,449	2,449	124,936
Total.....	961	324	324	21,799	280	22,079	318,868
Nevada:								
Fallon.....	126	64	64	3,465
Fort McDermitt.....	69	150	150	1,800	1,030	2,830	5,200
Moapa River.....	35	470	470	1,935
Nevada.....	142	20	20	120,000	120,000	9,154
Walker River.....	140	50	50	2,000	2,000	18,905
Western Shoshone	144	140	140	75,000	75,000	118,550
Reno, special agent	1,000	1,000	11,300	11,300	24,900
Total.....	656	1,424	1,424	15,100	196,500	211,600	182,109
New Mexico:								
Albuquerque Pueblos.....	1,305	206	658	864	30,862	379,012	409,874	276,385
Jicarilla.....	177	10	20	30	100,577	15,000	115,577	54,752
Mescalero.....	140	6	92	98	46,810	46,810	67,570
Pueblo Bonito.....	2,985	2,985	448,000	1,000,000	1,448,000	608,510
San Juan.....	1,000	1,000	2,000	3,810,000	3,810,000	2,186,550
Santa Fe Pueblos.....	980	1,000	1,000	37,440	37,440	141,250
Zuni.....	490	800	400	1,200	114,600	114,600	163,775
Total.....	3,092	5,007	3,170	8,177	579,439	5,402,862	5,982,301	3,498,792
North Carolina:								
Cherokee.....	450	300	300	40,000	40,000	30,044
North Dakota:								
Fort Berthold.....	217	250	188	438	194,789	161,495	356,284	332,850
Fort Totten.....	230	250	250	12,000	12,000	104,350
Standing Rock.....	750	900	1,500	2,400	1,094,277	162,287	1,256,564	1,474,000
Turtle Mountain.....	435	15,000	15,000	132,151
Total.....	2,082	1,150	1,938	3,088	1,316,066	323,782	1,639,848	2,043,351
Oklahoma:								
Cantonment.....	176	4,385	4,385	39,169
Cheyenne and Arapaho.....	289	250	250	19,000	19,000	158,253
Kiowa.....	829	35	150	185	82,000	82,000	300,000
Osage.....	490	(²)	(²)	(²)	(²)	(²)	(²)	175,000
Otoe.....	80	110	110	3,000	160	3,160	37,280
Pawnee.....	137	115	115	7,120	7,120	47,789
Ponca.....	177	195	195	7,980	7,980	186,120
Red Moon.....	43	2	2	1,240	1,240	20,832
Sac and Fox.....	130	91	91	3,051	3,051	36,650
Seger.....	130	20,000	20,000	69,580
Seneca.....	311	238	238	5,221	201	5,422	168,738
Shawnee.....	546	457	457	³ 28,010	28,010	76,320
Total⁴.....	3,340	35	1,608	1,643	181,007	361	181,368	1,315,731

¹ Overestimated last year.
² Unknown.

³ Estimated.
⁴ Exclusive Five Civilized Tribes.

TABLE 16.—Indians engaged in stock raising during fiscal year ended June 30, 1913—Con.

States and reservations.	Able-bodied male adults on reservation.	Indians engaged in stock raising.			Acreage of lands used by Indians for grazing.			Value of stock grazed by Indians.
		As principal means of support.	As partial means of support.	Total.	Allotted.	Unallotted.	Total.	
Oregon:								
Klamath.....	233	260	40	300	56,900	151,000	207,900	\$348,933
Roseburg.....	(1)	5	25	30	18,000	18,000	25,000
Siletz.....	83	2	40	42	21,375	21,375	17,940
Umatilla.....	194	300	300	25,600	73,600	99,200	12,000
Warm Springs.....	160	205	205	129,696	69,360	199,056	62,620
Total.....	670	267	610	877	251,571	293,960	545,531	436,493
South Dakota:								
Canton Asylum.....	10
Cheyenne River.....	539	582,835	259,629	842,464	987,890
Crow Creek.....	200	180	180	265,092	15,873	280,965	273,820
Flandreau.....	72	66	66	200	200	6,350
Lower Brule.....	97	212	107	319	44,424	44,424	150,625
Pine Ridge.....	1,375	4,210	2,600	6,810	2,139,670	488,835	2,628,505	1,537,937
Rosebud ³	930	700	650	1,350	401,394	124,240	525,634	554,380
Sisseton.....	473	50	50	49,000	49,000	199,896
Yankton.....	378	350	350	11,000	11,000	264,510
Total.....	4,064	5,122	4,003	9,125	3,493,415	888,777	4,382,192	3,975,418
Utah:								
Shivwits.....	41	20	20	6,200	6,200	2,061
Uintah and Ouray Salt Lake, special agent.....	341	22	126	148	37,674	4218,080	255,754	138,358
Total.....	382	22	146	168	37,674	224,280	261,954	142,929
Washington:								
Colville.....	556	69	347	416	69,052	325,000	394,052	613,995
Cushman.....	356	77	77	14,488	14,488	32,155
Neah Bay.....	187	63	63	3,530	180	3,710	13,055
Spokane.....	148	164	164	250	250	37,612
Tulalip.....	370	6	180	186	8,439	8,439	63,849
Yakima.....	779	7	1,050	1,057	126,000	105,000	231,000	16,800
Total.....	2,396	82	1,881	1,963	221,759	430,180	651,939	777,466
Wisconsin:								
Carter ⁵	6,335
Hayward.....	325	75	75	12,300	12,300	5,450
Keshena.....	400	200	200	76,812	76,812	35,192
Lac du Flambeau.....	103	200	200	(⁶)	(⁶)	(⁶)	14,625
La Pointe.....	200	200	1,700	700	2,400	89,711
Oneida.....	668	400	400	100,000
Red Cliff.....	123	12	12	100	100	5,785
Total.....	1,619	1,087	1,087	14,100	77,512	91,612	257,108
Wyoming: Shoshone..	324	31	175	206	211,567	75,700	287,267	282,898
Grand total.....	39,951	26,662	27,564	54,226	8,544,127	20,611,984	29,156,111	22,777,075

COMPARISON.

Total, 1912.....	39,901	26,014	25,366	51,380	8,755,552	21,314,688	30,070,240	22,238,242
Total, 1911.....	765,634	20,178	24,807	44,985	4,696,446	18,729,124	23,425,570	17,971,209
Total, 1900.....	11,697,296
Total, 1890.....	11,660,240

¹ Unknown.² Overestimated last year.³ 1912 report.⁴ Underestimated last year.⁵ Only item reported.⁶ Not reported.⁷ Includes female adults.

TABLE 17.—Indians engaged in industries other than farming and stock raising during fiscal year ended June 30, 1913.

States and superintendencies.	Industry.	Number engaged.	Value of products.
Arizona:			
Camp Verde.....	Basket making.....	50	\$300
	Woodcutting.....	25	100
Total.....		75	400
Colorado River.....	Beadwork.....	10	200
	Woodcutting.....	20	2,000
	Others.....	112	(1)
Total.....		142	2,200
Fort Apache.....	Basket making.....	(1)	500
	Beadwork.....	(1)	50
	Woodcutting.....	500	8,750
Total.....		500	9,300
Fort Mojave.....	Basket making.....	10	250
	Beadwork.....	75	500
	Woodcutting.....	(1)	3,500
	Others.....	(1)	44,027
Total.....		85	48,277
Havasupai.....	Basket making.....	26	350
	Others.....	20	1,220
Total.....		46	1,570
Kaibab.....	Basket making.....	20	150
Leupp 2.....	do.....	50	500
	Blanket weaving.....	400	7,000
Total.....		450	7,500
Moqui.....	Basket making.....	100	1,000
	Blanket weaving.....	500	100,000
	Pottery.....	100	1,000
	Woodcutting.....	250	(1)
	Others.....	20	14,602
Total.....		970	116,602
Navajo.....	Blanket weaving.....	(1)	270,000
	Woodcutting.....	(1)	3,200
Total.....		(1)	273,200
Pima.....	Basket making.....	1,200	14,500
	Pottery.....	550	4,300
	Woodcutting.....	600	26,500
	Others.....	929	(1)
Total.....		3,279	45,300
Salt River.....	Basket making.....	130	2,400
	Pottery.....	2	100
Total.....		132	2,500
San Carlos.....	Basket making.....	200	800
	Beadwork.....	100	200
	Woodcutting.....	200	9,000
Total.....		500	10,000
San Xavier.....	Basket making.....	750	7,000
	Pottery.....	60	400
	Woodcutting.....	350	46,500
	Others.....	6	350
Total.....		1,166	54,250
Truxton Canyon 2.....	Basket making.....	34	250
	Woodcutting.....	30	3,000
	Others.....	122	4,000
Total.....		186	7,250

1 Unknown.

2 Estimated.

TABLE 17.—Indians engaged in industries other than farming and stock raising during fiscal year ended June 30, 1913—Continued.

States and superintendencies.	Industry.	Number engaged.	Value of products.
Arizona—Continued.			
Western Navajo.....	Basket making.....	75	\$250
	Blanket weaving.....	1,000	15,000
	Woodcutting.....	20	900
	Others.....	125	1,500
Total.....		1,220	17,650
Total, Arizona.....		8,771	596,149
California:			
Bishop.....	Basket making.....	5	(1)
	Woodcutting.....	8	1,280
Total.....		13	1,280
Campo.....	Basket making.....	4	125
	Others.....	1	80
Total.....		5	205
Digger.....	Basket making.....	3	40
	Woodcutting.....	4	96
Total.....		7	136
Fort Bidwell.....	Basket making.....	50	750
	Beadwork.....	15	300
	Woodcutting.....	50	10,000
	Others.....	10	450
Total.....		125	11,500
Fort Yuma.....	Beadwork.....	40	2,500
	Woodcutting.....	50	4,200
	Others.....	3	2,200
Total.....		93	8,900
Greenville.....	Basket making.....	50	250
	Beadwork.....	10	75
	Fishing.....	150	700
	Woodcutting.....	125	10,000
Total.....		335	11,025
Hoopla Valley.....	Basket making.....	80	500
	Fishing.....	120	25,000
	Woodcutting.....	35	2,400
Total.....		235	27,900
Malki.....	Basket making.....	44	698
	Lace making.....	4	(1)
	Woodcutting.....	65	4,780
Total.....		113	5,478
Pala ²	Basket making.....	37	650
	Lace making.....	71	471
	Woodcutting.....	9	281
Total.....		117	1,402
Soboba.....	Basket making.....	10	200
	Fishing.....	1	300
	Woodcutting.....	2	90
Total.....		13	590
Tule River.....	Basket making.....	22	450
	Woodcutting.....	14	420
Total.....		36	870
Total California.....		1,092	69,286
Colorado: Navajo Springs.....	Beadwork.....	10	50

¹ Unknown.² Estimated.

TABLE 17.—Indians engaged in industries other than farming and stock raising during fiscal year ended June 30, 1913—Continued.

States and superintendencies.	Industry.	Number engaged.	Value of products.
Idaho:			
Coeur d'Alene.....	Woodcutting.....	20	8,000
Fort Hall.....	Basket making.....	7	250
	Beadwork.....	9	1,000
	Others.....	50	18,000
Total.....		66	19,250
Total Idaho.....		86	27,250
Iowa:			
Sac and Fox ¹	Beadwork.....	20	100
	Others.....	58	11,025
Total Iowa.....		78	11,125
Michigan:			
Bay Mills.....	Fishing.....	40	14,000
	Woodcutting.....	3	180
	Others.....	200	19,000
Total.....		243	33,180
Chippewa, Lake Superior.....	Basket making.....	50	1,000
	Fishing.....	100	4,000
	Woodcutting.....	175	8,000
Total.....		325	13,000
Total Michigan.....		568	46,180
Minnesota:			
Grand Portage.....	Beadwork.....	5	30
	Blanket weaving.....	10	45
	Fishing.....	10	80
	Others.....	40	454
Total.....		65	609
Leech Lake.....	Basket making.....	100	900
	Beadwork.....	110	1,600
	Lace making.....	25	1,400
	Fishing.....	450	16,450
	Woodcutting.....	112	3,150
	Others.....	420	12,525
Total.....		1,217	36,025
Nett Lake ¹	Basket making.....	15	380
	Beadwork.....	15	1,030
	Fishing.....	68	1,100
	Others.....	(?)	7,800
Total.....		98	10,310
Red Lake.....	Beadwork.....	50	100
	Fishing.....	200	12,000
	Woodcutting.....	50	4,000
Total.....		300	16,100
White Earth ¹	Beadwork.....	50	1,000
	Fishing.....	200	2,000
	Woodcutting.....	100	5,000
Total.....		350	8,000
Total Minnesota.....		2,030	71,044
Montana:			
Blackfeet.....	Woodcutting.....	20	2,500
Fort Belknap.....	do.....	30	2,100
Fort Peck.....	Beadwork.....	30	700
	Woodcutting.....	75	2,400
	Others.....	40	2,000
Total.....		145	5,100

¹ Estimated.

² Unknown.

TABLE 17.—Indians engaged in industries other than farming and stock raising during fiscal year ended June 30, 1913—Continued.

States and superintendencies.	Industry.	Number engaged.	Value of products.
Montana—Continued.			
Tongue River.....	Beadwork.....	150	\$300
	Lace making.....	15	75
	Woodcutting.....	25	1,500
Total.....		190	1,875
Total Montana.....		385	11,575
Nebraska:			
Santee ¹	Beadwork.....	21	1,300
	Others.....	58	29,300
Total.....		79	30,600
Winnebago.....	Woodcutting.....	2	1,300
	Others.....	5	3,120
Total.....		7	3,420
Total Nebraska.....		86	34,020
Nevada:			
Fallon.....	Basket making.....	10	25
	Beadwork.....	5	25
Total.....		15	50
Fort McDermitt.....	Woodcutting.....	6	400
	Others.....	25	100
Total.....		31	500
Moapa River.....	Basket making.....	15	600
Nevada ¹	do.....	30	200
	Beadwork.....	30	300
	Fishing.....	50	2,000
	Woodcutting.....	20	1,500
	Others.....	4	500
Total.....		134	4,500
Walker River.....	Basket making.....	50	400
	Beadwork.....	30	300
	Blanket weaving.....	10	100
	Fishing.....	15	400
	Woodcutting.....	15	1,300
Total.....		120	2,500
Reno, special agent ¹	Fishing.....	30	2,000
Total Nevada.....		345	10,150
New Mexico:			
Albuquerque Pueblos.....	Basket making.....	5	130
	Blanket weaving.....	5	300
	Pottery.....	130	1,275
Total.....		140	1,605
Jicarilla ¹	Basket making.....	100	900
	Beadwork.....	60	300
	Woodcutting.....	48	5,914
Total.....		208	7,114
Mescalero.....	Basket making.....	12	300
	Beadwork.....	15	125
	Woodcutting.....	20	600
	Others.....	15	310
Total.....		62	1,335
San Juan.....	Basket making.....	25	200
	Blanket weaving.....	1,000	200,000
Total.....		1,025	200,200

¹ Estimated.

TABLE 17.—Indians engaged in industries other than farming and stock raising during fiscal year ended June 30, 1913—Continued.

States and superintendencies.	Industry.	Number engaged.	Value of products.
New Mexico—Continued.			
Santa Fe Pueblos ¹	Pottery.....	1,500	\$2,000
	Woodcutting.....	20	500
Total.....		1,520	2,500
Zuni.....	Beadwork.....	100	5,000
	Pottery.....	30	60
	Woodcutting.....	10	2,000
Total.....		140	7,060
Total New Mexico.....		3,095	219,814
North Carolina:			
Cherokee.....	Basket making.....	26	(²)
	Pottery.....	1	(²)
	Woodcutting.....	40	800
	Others.....	10	(²)
Total North Carolina.....		77	800
Oklahoma:			
Cantonment.....	Beadwork.....	200	500
	Woodcutting.....	10	800
Total.....		210	1,300
Cheyenne and Arapaho.....	Beadwork.....	133	7,100
	Woodcutting.....	10	250
Total.....		143	7,350
Otoe.....	Others.....	20	4,000
Red Moon.....	Basket making.....	7	20
	Beadwork.....	41	400
Total.....		48	420
Seger.....	Beadwork.....	100	1,000
Total Oklahoma ²		521	14,070
Oregon:			
Klamath.....	Basket making.....	200	1,000
	Woodcutting.....	10	2,650
Total.....		210	3,650
Roséburg ¹	Fishing.....	200	1,000
	Woodcutting.....	100	2,000
	Others.....	1,000	2,000
Total.....		1,300	5,000
Total Oregon.....		1,510	8,650
South Dakota:			
Crow Creek.....	Basket making.....	1	25
	Beadwork.....	80	450
	Woodcutting.....	8	100
	Others.....	15	200
Total.....		104	775
Flandreau.....	Beadwork.....	6	200
	Others.....	5	500
Total.....		11	700
Lower Brule.....	Beadwork.....	84	(²)
Pine Ridge.....	Beadwork.....	800	(²)
	Woodcutting.....	50	5,000
Total.....		850	5,000
Total South Dakota.....		1,049	6,475

¹ Estimated.

² Unknown.

³ Exclusive Five Tribes.

TABLE 17.—Indians engaged in industries other than farming and stock raising during fiscal year ended June 30, 1913—Continued.

States and superintendencies.	Industry.	Number engaged.	Value of products.
Utah:			
Shivwits.....	Basket making.....	20	\$350
	Woodcutting.....	28	1,250
Total		48	1,600
Uintah and Ouray.....	Basket making.....	10	125
	Beadwork.....	24	1,000
Total		34	1,125
Total Utah		82	2,725
Washington:			
Colville.....	Basket making.....	9	600
	Beadwork.....	17	600
	Fishing.....	100	900
	Woodcutting.....	12	2,000
	Others.....	7	150
Total		145	4,250
Cushman.....	Basket making.....	70	550
	Fishing.....	100	20,300
	Woodcutting.....	22	3,300
	Others.....	23	710
Total		215	24,860
Neah Bay ¹	Basket making.....	96	4,200
	Fishing.....	90	8,000
	Others.....	96	15,600
Total		282	27,800
Tulalip.....	Basket making.....	30	400
	Fishing.....	58	16,750
	Woodcutting.....	102	60,528
	Others.....	10	6,149
Total		200	83,827
Yakima.....	Basket making.....	50	200
	Beadwork.....	100	500
	Woodcutting.....	8	102
Total		158	802
Total Washington		1,000	141,539
Wisconsin:			
Hayward.....	Beadwork.....	54	400
	Fishing.....	500	400
	Woodcutting.....	30	1,600
	Others.....	350	3,125
Total		934	5,525
Keshena.....	Basket making.....	20	100
	Beadwork.....	50	150
	Fishing.....	500	300
	Woodcutting.....	50	2,000
	Others.....	230	1,165
Total		850	3,715
Lac du Flambeau.....	Basket making.....	200	1,000
	Beadwork.....	200	1,500
	Fishing.....	500	1,500
	Woodcutting.....	15	1,200
	Others.....	500	3,500
Total		1,415	8,700

¹ Estimated.

TABLE 17.—Indians engaged in industries other than farming and stock raising during fiscal year ended June 30, 1913—Continued.

States and superintendencies.	Industry.	Number engaged.	Value of products.
Wisconsin—Continued.			
La Pointe.....	Basket making.....	7	\$35
	Beadwork.....	23	200
	Lace making.....	16	125
	Fishing.....	6	1,700
	Woodcutting.....	8	378
	Others.....	11	(¹)
Total.....		71	2,438
Oneida.....	Lace making.....	70	1,600
	Others.....	3	(¹)
Total.....		73	1,600
Red Cliff.....	Lace making.....	2	10
	Fishing.....	10	5,000
	Others.....	25	500
Total.....		37	5,510
Total Wisconsin.....		3,380	27,488
Wyoming:			
Shoshone.....	Beadwork.....	50	(¹)
	Woodcutting.....	10	403
	Others.....	265	17,505
Total Wyoming.....		325	17,908
Grand total.....		24,490	1,316,298

RECAPITULATION.

Total.....	Basket making.....	4,115	\$45,703
	Beadwork.....	2,922	31,085
	Blanket weaving.....	2,925	592,445
	Fishing.....	3,498	135,880
	Lace making.....	203	3,681
	Pottery.....	2,373	9,135
	Woodcutting.....	3,621	270,702
	Others.....	4,833	227,667
Grand total.....		24,490	1,316,298

COMPARISON.

Total, 1912.....		22,564	\$1,211,335
Total, 1911.....		21,235	847,456
Total, 1900.....			177,169
Total, 1890.....			131,374

¹ Unknown.

² Only item reported.

TABLE 18.—Employment of Indians during fiscal year ended June 30, 1913.

States and superintendencies.	Indians employed by United States Indian Service.								Total.	Employed by private parties.				Total Indians employed.						
	Regular employees.				Irregular employees.					Number.	Earnings.	Adults.		Minors and outing pupils.		Number.	Earnings.			
	Males.		Females.		Males.		Females.					Number.	Earnings.	Number.	Earnings.		Number.	Earnings.	Total.	Per capita.
	Number.	Earnings.	Number.	Earnings.	Number.	Earnings.	Number.	Earnings.												
Arizona:																				
Camp Verde.....	3	\$580						3	\$580	110	\$15,000	10	\$1,000	123	\$16,580	\$134.80				
Colorado River.....	13	5,047			21	\$647	1	\$3	35	5,697	100	40,000	17	1,476	152	47,173	310.34			
Fort Apache.....	33	11,268	2	\$640	656	9,859	44	297	735	22,064	71	1,760	13	45	819	23,869	27.92			
Fort Mojave.....	9	5,320	2	1,200	449	16,842			460	23,362	21	31,220	69	3,831	550	58,413	106.21			
Havasupai.....	1	300			84	1,062			85	1,332	30	1,235	1	40	116	2,637	22.73			
Kaibab.....	2	324			1	60			3	384					3	384	123.00			
Leupp.....	11	3,108	1	600	126	1,295			138	5,003			42	1,394	190	6,397	35.54			
Moqui.....	23	7,187	12	3,648	140	8,173			180	19,008			1	12	181	19,020	105.08			
Navajo.....	8	6,100	8	3,740	75	2,000			91	11,840			37	2,000	128	13,840	108.13			
Phoenix.....	9	4,920	9	3,740					18	8,660			153	14,209	171	22,869	133.74			
Pima.....	25	10,480	4	1,860	765	12,775			794	25,115	239	17,733	70	3,130	1,103	45,978	41.68			
Rice Station.....	8	4,463	1	600	56	741			65	5,804					65	5,804	89.29			
Salt River.....	8	2,124							8	2,124	149	14,500			157	16,624	105.89			
San Carlos.....	30	10,620	1	450	54	17,457			85	28,557	145	56,580	4	208	234	85,345	364.72			
San Xavier.....	19	2,476							19	2,476	589	60,690	144	11,380	752	74,546	99.13			
Truxton Canyon.....	5	1,637	6	642	26	697	1	10	38	2,916					38	2,916	76.74			
Western Navajo.....	14	2,803	1	396	146	2,672			161	5,871	50	1,500			211	7,371	54.93			
Total.....	226	78,757	47	17,546	2,599	74,210	46	310	2,918	170,823	1,504	240,218	561	38,725	4,983	449,766	90.28			
California:																				
Bishop.....	3	1,080	1	300	9	52			13	1,432					13	1,432	110.15			
Campo.....	3	1,040	1	300					4	1,340	24	1,882			28	3,222	115.07			
Digger.....											18	1,544			18	1,544	85.72			
Fort Bidwell.....	2	39	2	600	13	1,271			17	2,351	86	10,860	23	1,530	126	14,741	116.99			
Fort Yuma.....	12	2,067	5	273	62	1,151			79	3,491	335	59,800	37	1,682	451	64,973	144.06			
Greenville.....	1	500	5	1,020					6	1,520	185	8,900	45	1,250	236	11,670	49.45			
Hoopa Valley.....	17	4,768	7	3,280					24	8,048	10	350			34	8,398	247.00			
Malki.....	8	2,064	1	720	38	6,199			47	8,983	101	17,070			148	21,053	142.25			
Pala.....	2	1,500	3	1,440	44	1,962			49	4,902	89	15,805	33	5,180	171	25,887	151.39			
Pechanga.....	2	960							2	960	8	4,000			10	4,960	496.00			
Round Valley.....	14	2,902	5	1,363	89	2,140			108	6,405					108	6,405	59.31			
Sherman Institute.....	6	3,325	4	1,743	1	147			11	5,215			346	14,253	357	19,468	54.53			
Soboba.....	14	3,269	3	556	51	525			68	4,350	133	19,340	3	250	204	23,940	117.35			
Tule River.....	7	240			11	179			12	419	30	6,233			42	6,652	158.38			
Volcan ¹	1	1,904	1	540					8	2,444	65	11,850	28	3,770	101	18,064	178.85			
Total.....	92	26,099	38	12,135	318	13,626			448	51,860	1,084	152,634	515	27,915	2,047	232,409	113.54			
Colorado:																				
Navajo Springs.....	14	1,105			67	1,435			81	2,540	15	150			96	2,690	28.02			
Southern Ute.....	8	3,610	1	257	298	11,523			307	15,390					307	15,390	50.13			
Total.....	22	4,715	1	257	365	12,958			388	17,930	15	150			403	18,080	44.86			
Idaho:																				
Coeur d'Alene.....	7	3,034							7	3,034	46	6,590			53	9,624	183.47			
Fort Hall.....	18	3,780	1	540	224	5,236	108	2,050	351	11,006					351	11,006	32.84			
Fort Lapwai.....	8	3,650	3	1,400	22	335			33	5,385					33	5,385	163.18			
Total.....	33	10,464	4	1,940	246	5,571	108	2,050	391	20,025	46	6,590			437	26,615	60.90			
Iowa: Sac and Fox.....	4	1,072			45	913			49	1,985	205	6,191			254	8,176	32.19			
Kansas:																				
Haskell Institute.....	4	3,460	4	1,680					8	5,140			87	1,591	95	6,731	70.85			
Kickapoo.....	2	1,122	6	1,084	5	95			13	2,301					13	2,301	177.00			
Potawatomi.....	1	300	2	900					3	1,200					3	1,200	400.00			
Total.....	7	4,882	12	3,664	5	95			24	8,641			87	1,591	111	10,232	91.18			
Michigan:																				
Bay Mills.....					6	120			6	120					6	120	20.00			
Chippewa, Lake Superior.....					2	45	2	25	4	70					4	70	17.50			
Mount Pleasant.....	10	4,880	5	1,328					15	6,208					15	6,208	413.86			
Total.....	10	4,880	5	1,328	8	165	2	25	25	6,398				25	6,398	257.92				
Minnesota:																				
Cass Lake.....	1	532	4	1,440	25	567			30	2,539					30	2,539	84.63			
Fond du Lac.....	5	2,100			30	3,000			35	5,100	94	12,265			129	17,365	134.61			
Grand Portage.....	3	840			71	2,229			74	3,069					74	3,069	41.47			
Leech Lake.....	23	6,407	5	1,789	61	1,665			89	9,861					89	9,861	110.80			
Nett Lake.....	14	1,296	2	149	169	7,626			185	9,071	60	1,250			245	10,321	42.13			
Pipestone.....	6	3,460	3	1,380	5	75			14	4,915	19	2,900	13	295	46	8,110	176.30			
Red Lake.....	26	7,519	8	3,541	281	5,220			315	16,280	27	5,700			342	21,980	64.27			
Vermillion Lake.....	3	1,220	3	1,440	6	174			12	2,834	8	160			20	2,994	149.70			
White Earth.....	34	12,180	20	8,988	341	9,856	9	900	404	31,924			(*)		404	31,924	79.02			
Total.....	115	35,554	45	18,727	989	30,412	9	900	1,158	85,593	208	22,275	13	295	1,379	108,163	78.44			

¹ 1912 report.

* Unknown.

TABLE 18.—Employment of Indians during fiscal year ended June 30, 1913—Continued.

States and superintendencies.	Indians employed by United States Indian Service.								Total.	Employed by private parties.				Total Indians employed.						
	Regular employees.				Irregular employees.					Number.	Earnings.	Adults.		Minors and outing pupils.		Number.	Earnings.			
	Males.		Females.		Males.		Females.					Number.	Earnings.	Number.	Earnings.		Number.	Earnings.	Total.	Per capita.
	Number.	Earnings.	Number.	Earnings.	Number.	Earnings.	Number.	Earnings.												
Montana:																				
Blackfeet.....	38	\$11,249	6	\$2,385	14	\$2,911			58	\$16,545	11	\$5,550			69	\$22,095	\$320.22			
Crow.....	40	18,507	3	1,254	699	38,733			742	58,494					742	58,494	78.83			
Flathead.....	14	5,410			17	436			31	5,846					31	5,846	188.58			
Fort Belknap.....	16	5,588	1	500	360	13,807			377	19,895					377	19,895	52.77			
Fort Peck.....	42	9,995	12	2,560	90	3,415	3	\$324	147	16,334	31	18,720			178	35,054	196.93			
Tongue River.....	30	12,412	1	300	430	9,057			461	21,769					461	21,769	47.22			
Total.....	180	63,161	23	6,999	1,610	68,399	3	324	1,816	138,883	42	24,270			1,858	163,153	87.81			
Nebraska:																				
Genoa.....	9	3,008	5	1,692	106	2,131			120	6,831			27	\$500	147	7,331	49.87			
Omaha.....	4	1,380	(1)		(1)		(1)		4	1,380	(1)	(1)	(1)	(1)	4	1,380	345.00			
Santee.....	3	2,320							3	2,320					3	2,320	773.33			
Winnebago.....	2	1,440			6	1,380			8	2,820					8	2,820	352.50			
Total.....	18	8,148	5	1,692	112	3,511			135	13,351			27	500	162	13,851	85.50			
Nevada:																				
Carson.....	2	1,320	5	1,962					7	3,282			82	3,408	89	6,690	75.17			
Fallon.....	1	300			1	25			2	325	45	16,125			47	16,450	350.00			
Fort McDermitt.....	1	540							1	540	150	31,400			151	31,940	211.52			
Moapa River.....	3	552			11	150			14	702	22	3,400			36	4,102	113.94			
Nevada.....	6	1,680	3	1,500	104	1,380			113	4,560	71	2,650	6	120	190	7,330	38.58			
Walker River.....	2	1,560			76	2,150			78	3,710	50	5,000			128	8,710	68.05			
Western Shoshone.....	13	1,845	6	492	75	4,326			94	6,663	230	12,600			324	19,263	59.45			
Total.....	28	7,797	14	3,954	267	8,031			309	19,782	568	71,175	88	3,528	965	94,485	97.91			
New Mexico:																				
Albuquerque.....	9	4,470	3	1,236	8	80			20	5,786			50	2,062	70	7,848	112.11			
Albuquerque Pueblos.....	8	3,360	14	4,930					22	8,290	154	77,364	5	600	181	86,254	476.84			
Jicarilla.....	51	8,621	6	1,583	127	2,984	1	5	185	13,193	29	7,180	12	600	226	20,973	92.80			
Mescalero.....	1	337	2	423	98	6,173			101	6,933	2	210			103	7,143	69.35			
Pueblo Bonito.....	8	3,240	1	250	140	4,938			149	8,428	(2)	(2)			149	8,428	56.56			
San Juan.....	49	9,080	14	612	70	1,931			133	11,623	(2)	(2)	13	418	146	12,041	82.47			
Santa Fe.....	26	9,702							26	9,702			91	1,849	117	11,551	98.72			
Zuni.....	12	4,100	4	1,083	204	14,419			220	20,202	36	2,500	1	88	257	22,790	88.68			
Total.....	164	42,910	44	10,717	647	30,525	1	5	856	84,157	221	87,254	172	5,617	1,249	177,028	141.74			
North Carolina: Cherokee.....	8	3,900	4	1,410	10	96			22	5,406					22	5,406	245.73			
North Dakota:																				
Bismarck.....	3	724	9	1,731					12	2,455					12	2,455	204.58			
Fort Berthold.....	38	8,835	1	720	222	4,684	3	140	264	14,379					264	14,379	54.47			
Fort Totten.....	7	2,986	8	2,993	39	1,421			54	7,400					54	7,400	137.04			
Standing Rock.....	55	16,443	3	1,020	382	5,370	25	31	465	22,864					465	22,864	49.17			
Turtle Mountain.....	11	3,680			74	770			85	4,450					85	4,450	52.35			
Wahpeton.....	4	2,520	4	1,930					8	4,500					8	4,500	562.50			
Total.....	118	35,188	25	8,444	717	12,245	28	171	888	56,048					888	56,048	63.12			
Oklahoma:																				
Cantonment.....	8	3,465	3	1,050	50	532	14	99	75	5,146	5	100	1	300	81	5,546	68.47			
Cheyenne and Arapaho.....	16	8,400	3	1,090	17	445			36	9,935					36	9,935	275.97			
Chilocco.....	17	5,578	10	3,217	215	2,479	52	355	294	11,629			32	520	326	12,149	37.27			
Kiowa.....	35	16,696	8	3,240	8	177			51	20,113					51	20,113	394.37			
Osage.....	11	10,940	3	1,560					14	12,500					14	12,500	892.86			
Otoe.....			5	1,497	2	100			7	1,597					7	1,597	228.14			
Pawnee.....	5	2,140	4	2,040					9	4,180					9	4,180	464.44			
Ponca.....	3	1,440	2	1,020					5	2,460					5	2,460	492.00			
Red Moon.....	2	410	3	595	11	269			16	1,274	2	470			18	1,744	96.89			
Sac and Fox.....	3	1,031	5	2,010	1	135			9	3,236					9	3,236	359.56			
Sazer.....	15	4,240	4	1,211	15	1,175			34	6,626					34	6,626	194.88			
Seneca.....	11	6,800	8	4,440					19	11,240					19	11,240	591.53			
Shawnee.....	4	1,680	4	1,680	39	577			47	3,937					47	3,937	83.77			
Union.....	44	23,424	2	1,882					46	25,306					46	25,306	550.13			
Five Civilized Tribes Schools.....	10	4,646	6	2,641	6	116			22	7,403					22	7,403	336.50			
Total.....	184	90,950	70	29,173	364	6,005	66	454	684	126,582	7	570	33	820	724	127,972	176.76			
Oregon:																				
Klamath.....	19	4,351	4	1,607	16	1,465			39	7,423					39	7,423	190.33			
Roseburg.....					2	24			2	24					2	24	12.00			
Salem.....	9	3,222	10	4,563					19	7,785					19	7,785	409.74			
Siletz.....	12	3,615	1	420	10	302	4	9	27	4,346					27	4,346	160.96			
Umatilla.....	6	1,904	3	1,720					9	3,624					9	3,624	402.67			
Warm Springs.....	20	2,810	4	1,334	35	2,228	1	41	60	6,413			6	129	66	6,542	99.12			
Total.....	66	15,902	22	9,644	63	4,019	5	50	156	29,615			6	129	162	29,744	183.60			
Pennsylvania: Carlisle.....	7	3,158	8	2,295					15	5,453	374	26,500	1,070	29,021	1,459	60,974	41.79			

¹ Not reported.

² Unknown.

³ 1912 report.

TABLE 18.—Employment of Indians during fiscal year ended June 30, 1913—Continued.

States and superintendencies.	Indians employed by United States Indian Service.								Total.		Employed by private parties.				Total Indians employed.		
	Regular employees.				Irregular employees.						Adults.		Minors and outing pupils.		Number.	Earnings.	
	Males.		Females.		Males.		Females.		Number.	Earnings.	Number.	Earnings.	Number.	Earnings.		Number.	Total.
	Num-ber.	Earn-ings.	Num-ber.	Earn-ings.	Num-ber.	Earn-ings.	Num-ber.	Earn-ings.									
South Dakota:																	
Canton Asylum.....			1	\$500					1	\$500					1	\$500	\$500.00
Cheyenne River.....	49	\$17,700	7	2,555	17	\$1,047			72	21,302				72	21,302	295.86	
Crow Creek.....	38	5,870	6	1,183	63	1,449			107	8,502				107	8,502	79.46	
Flandreau.....	3	1,738	11	3,920	24	456			38	6,114			32	\$1,316	70	7,430	106.14
Lower Brule.....	8	2,820	1	480	36	456			45	3,756					45	3,756	83.47
Pierre.....	4	792	5	1,027	28	331			37	2,150					37	2,150	58.11
Pine Ridge.....	91	31,040	8	2,380	884	10,243			983	43,663					983	43,663	44.42
Rapid City.....	8	2,340	7	900					15	3,240					15	3,240	216.00
Rosebud.....	51	15,420	4	2,000	1,000	10,000			1,055	27,420	94	\$3,045			1,149	30,465	26.51
Sisseton.....	10	6,580	6	3,320					16	9,900					16	9,900	618.75
Springfield.....			3	993					3	993					3	993	331.00
Yankton.....	7	2,420	1	137	88	1,371	1	\$3	97	3,931					97	3,931	40.53
Total.....	268	86,720	60	19,395	2,140	25,353	1	3	2,469	131,471	94	3,045	32	1,316	2,595	135,832	52.34
Utah:																	
Shivwits.....	2	324			25	300	3	85	30	709	30	2,160	3	45	63	2,914	46.25
Uintah and Ouray.....	12	4,220	4	1,200					16	5,420					16	5,420	338.75
Salt Lake City, special agent.....	1	240							1	240					1	240	240.00
Total.....	15	4,784	4	1,200	25	300	3	85	47	6,369	30	2,160	3	45	80	8,574	107.18
Washington:																	
Colville.....	39	6,775			61	6,822	2	530	102	14,127					102	14,127	138.50
Cushman.....	18	6,401	3	339	56	1,708			77	8,448					77	8,448	109.71
Neah Bay.....	6	1,544			25	104			31	1,648	2	800			33	2,448	74.18
Spokane.....	7	1,563			18	443			25	2,006					25	2,006	80.24
Tulalip.....	20	6,101	3	1,094	15	1,106			38	8,301	4	1,350	1	180	43	9,831	228.63
Yakima.....	11	3,150	3	1,190	11	124			25	4,464					25	4,464	178.56
Total.....	101	25,534	9	2,623	186	10,307	2	530	298	38,994	6	2,150	1	180	305	41,324	135.49
Wisconsin:																	
Carter.....	1	720							1	720	40	1,200			41	1,920	46.83
Hayward.....	6	4,190	4	1,980	17	1,150			27	7,320	520	24,152	39	355	586	31,827	54.31
Keshena.....	45	18,634	9	2,620	486	76,328	10	72	550	97,654					550	97,654	177.55
Lac du Flambeau.....	10	3,588	3	840	15	200			28	4,628					28	4,628	165.29
La Pointe.....	11	1,875			3	36	1	90	15	2,001	404	59,183			419	61,184	146.02
Oneida.....	8	2,252	9	3,291	8	152			25	5,695					25	5,695	227.80
Red Cliff.....	3	1,380			34	2,011			37	3,391	132	32,950			169	36,341	215.04
Tomah.....			1	150					1	150					1	150	150.00
Wittenberg.....	4	1,920	3	1,080					7	3,000					7	3,000	428.57
Total.....	88	34,559	29	9,961	563	79,877	11	162	691	124,559	1,096	117,485	39	355	1,826	242,399	132.75
Wyoming: Shoshone.....	43	8,063	5	1,963	726	23,019			774	33,045	85	15,450			859	48,495	56.45
Grand total.....	1,797	597,197	1,474	165,067	12,005	409,637	285	5,069	14,561	1,176,970	5,585	778,117	2,647	110,037	22,793	2,065,124	90.60

COMPARISON.

Total, 1912.....	1,995	582,225	521	150,301	11,479	404,338	941	28,132	14,936	1,164,996	5,113	673,289	2,375	102,129	22,424	1,940,414	86.49
Total, 1911.....	1,625	555,692	370	131,347	6,471	571,276	111	11,643	8,577	1,269,958	3,204	591,672	(2)	(2)	11,781	1,861,630
Total, 1900.....	(3)	(3)	2,094	749,148	(4)	(4)	(4)	(4)	2,094	749,148	(4)	177,169	807	27,256	2,901	953,573

1 Reported by superintendents as employed; does not agree with number reported in Table 59, which was based on salary list in effect June 30, 1913.
 2 Included with adults by private parties.
 3 Included with regular female employees.
 4 No data available.

134 REPORT OF THE COMMISSIONER OF INDIAN AFFAIRS. 135
 May
 Nov

TABLE 19.—Vital statistics and housing during fiscal year ended June 30, 1913.

States and superintendencies.	Vital statistics.										Deaths due to tuberculosis, all forms.				Housing.		
	Population.			Births during year.		Deaths during year.					Male.	Female.	Total.		Families living in—		Houses having floors.
	Male.	Female.	Total.	Total.	Per 1,000.	Male.	Female.	Total.		Under 3 years.			Number.	Per 1,000.	Permanent houses.	Tents, tepees, etc.	
								Number.	Per 1,000.								
Arizona:																	
Camp Verde.....	215	204	419	11	26	7	2	9	21	2	2	2	5	104	8	1	
Colorado River.....	261	225	486	21	43	23	8	31	64	11	10	7	40	130	8	4	
Fort Apache.....	1,175	1,222	2,397	89	37	27	36	63	26	22	5	6	11	5	15	535	
Fort Mojave.....	453	367	820	17	21	18	21	39	48	7	12	9	21	26	36	265	
Havasupai.....	93	78	171	11	64	1	3	4	23	1	1	2	3	18	15	47	
Kalbab.....	53	40	93	4	43	4	4	4	43	2	1	1	11	15	20	15	
Leupp.....	739	661	1,400	52	37	13	13	26	19	8	4	5	9	6	4	1,396	
Moqui.....	2,153	1,955	4,108	266	65	41	35	76	18	27	9	2	11	3	691	260	
Navajo ¹	5,400	4,600	10,000	1,200	120	500	700	1,200	120	1,000	250	350	600	60	100	500	
Pima.....	2,069	2,027	4,096	301	73	93	108	201	49	58	55	61	116	28	1,449	75	
Salt River.....	635	579	1,214	28	23	15	15	30	25	5	4	7	11	9	65	239	
San Carlos.....	1,221	1,141	2,362	56	24	23	24	47	20	12	6	4	10	4	61	408	
San Xavier.....	2,375	2,532	4,907	145	29	69	50	119	24	29	24	16	40	8	780	168	
Truxton Canyon.....	255	227	482	12	25	7	19	26	54	1	5	6	12	19	21	4	
Western Navajo.....	3,000	3,550	6,550	100	15	45	40	85	13	25	15	25	40	6	50	1,150	
Total.....	20,097	19,408	39,505	2,313	59	886	1,074	1,960	50	1,209	399	499	898	23	3,430	5,196	
California:																	
Bishop.....	685	670	1,355	11	8	10	8	18	13	3	2	1	3	2	133	136	
Campo.....	107	110	217	1	5	1	1	2	9	3	2	1	3	2	11	51	
Digger.....	21	24	45	2	44	4	4	4	4	4	4	4	4	4	4	4	
Fort Bidwell.....	315	336	651	11	17	8	11	19	29	9	2	3	5	8	35	80	
Fort Yuma.....	411	383	794	22	28	16	15	31	39	6	3	4	7	9	7	208	
Greenville.....	500	500	1,000	5	5	2	1	3	3	3	3	4	7	9	7	50	
Hoopa Valley.....	616	635	1,251	26	21	11	28	39	31	3	2	18	20	16	1,251	1,251	
Malki.....	337	276	613	16	26	12	1	13	21	4	7	7	11	11	126	25	
Pala.....	323	317	640	20	31	8	13	21	33	3	1	9	10	16	206	94	
Pechanga.....	109	104	213	2	9	4	4	4	4	2	1	9	10	16	22	12	
Round Valley.....	752	776	1,528	42	27	18	21	39	26	6	5	5	3	373	12	6	
Soboba.....	225	187	412	7	17	11	17	28	68	6	1	3	4	10	99	9	
Tule River.....	89	62	151	6	40	3	5	8	53	2	1	7	8	12	36	36	
Volcan ²	387	306	693	10	14	2	8	10	14	1	1	7	8	12	156	5	
Total.....	4,877	4,686	9,563	181	19	102	133	235	25	45	19	50	69	7	2,542	576	
Colorado:																	
Navajo Springs.....	267	243	510	29	57	5	7	12	24	2	1	1	2	5	161	1	
Southern Ute.....	178	184	360	14	39	11	10	21	59	6	3	4	7	19	104	45	
Total.....	443	427	870	43	49	16	17	33	38	8	3	5	8	9	109	206	
Florida: Seminole.....	450	150	600	12	20	1	1	1	2	1	1	1	2	2	67	31	
Idaho:																	
Coeur d'Alene.....	429	428	857	14	16	8	12	20	23	2	4	2	6	7	117	117	
Fort Hall.....	923	896	1,819	46	25	33	37	70	38	16	11	16	27	15	140	293	
Fort Lapwai.....	665	748	1,413	50	35	26	10	36	25	7	10	7	17	12	325	325	
Total.....	2,017	2,072	4,089	110	27	67	59	126	31	25	25	25	50	12	582	293	
Iowa: Sac and Fox.....	193	172	365	14	38	4	9	13	36	3	1	3	4	11	45	38	
Kansas:																	
Kickapoo.....	308	282	590	33	56	14	5	19	32	6	1	1	1	1	112	70	
Potawatomi.....	417	338	755	35	46	15	10	25	33	9	1	1	1	1	192	192	
Total.....	725	620	1,345	68	51	29	15	44	33	15	1	1	1	1	304	70	
Michigan:																	
Bay Mills.....	125	123	248	3	12	2	2	4	16	2	1	1	2	8	47	40	
Chippewa, Lake Superior ³	565	532	1,097	3	12	2	2	4	16	2	1	1	2	8	425	425	
Total.....	690	655	1,345	3	2	2	2	4	3	2	1	1	2	1	472	40	
Minnesota:																	
Fond du Lac.....	498	480	978	44	45	13	15	28	29	5	3	1	4	4	195	195	
Grand Portage.....	137	172	309	10	32	15	2	17	55	3	2	3	5	16	15	15	
Leech Lake.....	857	878	1,735	79	47	17	18	35	20	15	8	3	11	6	343	343	
Nett Lake.....	316	359	675	32	47	9	8	17	25	5	1	1	2	3	206	28	
Pipestone (Birch Cooley).....	175	125	300	30	100	3	7	10	33	4	1	1	1	1	300	300	
Red Lake.....	741	712	1,453	68	46	23	25	48	33	14	6	8	14	10	1,337	337	
White Earth.....	2,791	3,094	5,885	196	33	35	44	79	13	28	13	17	30	5	915	15	
Total.....	5,518	5,820	11,338	459	40	115	119	234	21	74	33	33	66	6	2,296	34	

¹ Estimated.

² 1912 report.

³ Only items reported.

TABLE 19.—Vital statistics and housing during fiscal year ended June 30, 1913—Continued.

States and superintendencies.	Vital statistics.										Deaths due to tuberculosis, all forms.				Housing.		
	Population.			Births during year.		Deaths during year.					Male.	Female.	Total.		Families living in—		Houses having floors.
	Male.	Female.	Total.	Total.	Per 1,000.	Male.	Female.	Total.		Under 3 years.			Number.	Per 1,000.	Perman-ent houses.	Tents, tepees, etc.	
								Num-ber.	Per 1,000.								
Montana:																	
Blackfeet.....	1,415	1,427	2,842	86	30	33	52	85	30	21	7	10	17	6	513	100	500
Crow.....	851	842	1,693	55	32	44	55	99	58	38	13	8	21	12	700	700
Flathead.....	1,152	1,159	2,311	72	31	19	18	37	16	11	2	4	6	3	1,480	18	500
Fort Belknap.....	598	1,195	1,793	27	23	11	15	26	22	8	6	5	11	9	250	144	200
Fort Peck.....	919	938	1,857	73	39	26	24	50	27	15	10	6	16	9	409	72	220
Tongue River.....	701	732	1,433	88	61	31	40	71	49	30	15	19	34	24	400	60	350
Total.....	5,636	5,695	11,331	401	35	164	204	368	32	123	53	52	105	9	2,752	394	2,470
Nebraska:																	
Omaha.....	677	635	1,312	72	55	17	20	37	28	14	305	305
Santee.....	753	726	1,479	30	20	9	9	18	12	1	2	3	5	3	359	4	359
Winnebago.....	593	506	1,099	39	35	13	12	25	23	6	4	10	9	249	249
Total.....	2,023	1,867	3,890	141	36	39	41	80	21	15	8	7	15	4	913	4	913
Nevada:																	
Fallon.....	202	213	415	7	17	11	6	17	41	3	2	5	12	104	40	74
Fort McDermitt.....	170	167	337	11	33	6	9	15	44	3	4	4	8	24	11	92	6
Moapa River.....	57	56	113	7	62	4	9	13	115	3	2	5	7	62	2	20	2
Nevada.....	275	334	609	10	16	9	3	12	20	2	1	1	2	3	78	86	78
Walker River.....	243	260	503	5	10	4	6	10	20	3	30	128	30
Western Shoshone.....	296	283	579	34	59	11	16	27	47	6	2	4	6	10	80	40	20
Reno, special agent ¹	2,570	2,430	5,000	150	30	50	50	100	20	500	500	200
Total.....	3,813	3,743	7,556	224	30	95	99	194	26	17	12	16	28	4	805	906	410
New Mexico:																	
Albuquerque Pueblos.....	2,383	2,270	4,653	148	32	49	50	99	21	43	8	12	20	4	1,082	70
Jicarilla.....	348	321	669	43	64	25	26	51	76	8	9	13	22	33	200	61	46
Mescalero.....	302	327	629	16	25	11	15	26	41	7	2	1	3	5	293
Pueblo Bonito ²	1,310	1,375	2,685
San Juan.....	4,000	4,000	8,000	4	3	7	1	4	3	7	1
Santa Fe Pueblos.....	1,840	1,633	3,473	170	49	52	61	113	32	43	11	10	21	6	838	130
Zuni.....	850	766	1,616	59	37	22	10	32	20	5	1	1	1	1,616	6
Total.....	11,033	10,692	21,725	436	20	163	165	328	15	106	34	40	74	3	3,736	354	152
North Carolina: Cherokee	1,156	953	2,109	47	22	7	9	16	8	5	2	4	6	3	600	600
North Dakota:																	
Fort Berthold.....	596	572	1,168	59	51	18	19	37	32	12	5	3	8	7	255	80
Fort Totten.....	509	490	999	33	33	20	26	46	46	16	14	35	29	29	250	20	225
Standing Rock.....	1,702	1,713	3,415	129	38	44	59	103	30	15	19	25	44	13	350	424	300
Turtle Mountain.....	1,412	1,544	2,956	144	49	16	27	43	15	9	5	8	13	4	1,026	1,026
Total.....	4,219	4,319	8,538	365	43	98	131	229	27	52	43	51	94	11	1,881	444	1,631
Oklahoma:																	
Cantonment.....	408	366	774	31	40	14	8	22	28	9	3	4	7	9	55	145	55
Cheyenne and Arapaho.....	616	631	1,247	47	38	18	24	42	34	14	5	9	14	11	225	325	250
Kiowa.....	2,066	2,148	4,214	161	38	64	57	121	29	62	18	9	27	6	1,000	500	1,000
Osage.....	1,061	977	2,038	19	9	11	11	22	11	3	861	861
Otoe.....	236	213	449	27	60	7	6	13	29	8	2	2	4	112	112
Pawnee.....	309	351	660	20	30	9	11	20	30	11	2	1	3	5	171	9	171
Ponca.....	408	404	812	43	53	18	12	30	37	15	1	1	1	227	23	205
Red Moon.....	80	71	151	5	33	4	3	7	46	3	1	2	3	20	28	22	22
Sac and Fox.....	323	334	657	30	46	6	8	14	21	6	130	126
Seeger.....	276	302	578	34	59	11	11	22	38	6	8	9	17	29	105	48	105
S'neca.....	945	985	1,930	22	11	8	26	34	18	1	5	6	3	447	447
Shawnee.....	826	829	1,655	85	51	22	27	49	30	15	4	7	11	7	416	92	380
Total.....	7,554	7,611	15,165	524	35	192	204	396	26	152	42	49	91	6	3,777	1,164	3,734
Oregon:																	
Klamath.....	523	589	1,112	39	35	22	24	46	41	10	6	7	13	12	1,480	1,276
Roseburg ¹	1,500	1,500	3,000	1,900	100	1,900
Siletz.....	229	200	429	13	30	7	6	13	30	5	2	2	5	84	84
Umatilla.....	513	611	1,124	37	33	10	12	22	20	3	3	6	9	8	90	131	90
Warm Springs.....	336	413	749	140	53	14	18	32	43	12	3	5	8	11	189	19	189
Total.....	3,101	3,313	6,414	129	20	53	60	113	17	30	14	18	32	5	2,743	250	2,539

¹ Estimated.

² Only items reported.

TABLE 19.—Vital statistics and housing during fiscal year ended June 30, 1913—Continued.

States and superintendencies.	Vital statistics.										Deaths due to tuberculosis, all forms.				Housing.		
	Population.			Births during year.		Deaths during year.					Male.	Female.	Total.		Families living in—		Houses having floors.
	Male.	Female.	Total.	Total.	Per 1,000.	Male.	Female.	Total.		Under 3 years.			Number.	Per 1,000.	Perma- nent houses.	Tents, tepees, etc.	
								Num- ber.	Per 1,000								
South Dakota:																	
Cheyenne River.....	1,300	1,318	2,618	100	38	33	40	73	28	15	13	19	32	12	557	557
Crow Creek.....	463	515	978	55	56	23	24	47	48	20	8	5	13	13	235	175
Flandreau.....	146	136	282	6	21	3	2	5	18	1	1	1	1	3	158	158
Lower Brule.....	247	225	472	13	28	7	10	17	36	5	3	2	5	11	121	121
Pine Ridge.....	3,447	3,493	6,940	292	42	113	103	216	31	86	19	25	44	6	2,498	549
Rosebud.....	2,678	2,713	5,391	232	43	66	72	138	26	37	20	13	33	6	1,080	720
Sisseton.....	1,062	1,021	2,083	33	16	11	21	32	15	7	3	2	5	2	469	469
Yankton.....	817	974	1,791	48	27	17	13	30	17	5	517	500
Total.....	10,160	10,395	20,555	779	38	273	285	558	27	186	67	66	133	6	5,635	156	3,249
Utah:																	
Shivwits.....	63	67	130	3	23	1	1	8	1	36	13	17
Uintah and Ouray.....	641	544	1,185	53	45	35	29	64	54	21	6	13	19	16	111	136	86
Total.....	704	611	1,315	56	43	36	29	65	49	22	6	13	19	14	147	149	103
Washington:																	
Colville.....	1,112	1,173	2,285	88	38	32	23	55	24	26	14	17	31	14	552	8	515
Cushman.....	1,535	1,536	3,071	19	6	25	23	48	16	6	4	7	11	4	670	9	670
Neah Bay.....	360	343	703	22	31	14	12	26	37	4	4	5	9	13	248	248
Spokane.....	299	338	637	28	44	11	9	20	31	7	2	2	4	6	140	16	140
Tulalip.....	758	736	1,494	51	34	29	34	63	42	28	11	8	19	13	291	65	290
Yakima.....	1,445	1,607	3,052	40	13	15	19	34	11	7	7	10	17	6	758	149	907
Total.....	5,509	5,733	11,242	248	22	126	120	246	22	78	42	49	91	8	2,659	247	2,770
Wisconsin:																	
Carter.....	166	125	291	6	21	3	5	8	27	5	3	3	10	18	46	18
Hayward.....	642	610	1,252	26	21	8	13	21	17	5	1	2	2	2	350	349
Keshena.....	1,205	1,093	2,298	65	28	25	16	41	18	13	4	4	5	5	250	250
Lac du Flambeau.....	341	365	706	18	25	11	20	31	44	6	4	7	11	16	300	240
La Pointe.....	594	598	1,192	45	38	22	10	32	27	9	5	2	7	6	480	480
Oneida.....	1,268	1,154	2,422	74	31	15	15	30	12	6	2	5	7	3	185	104
Red Cliff.....	261	240	501	13	26	4	2	6	12	2	2	4
Tomah.....	624	644	1,268	48	38	13	14	27	21	10
Total.....	5,101	4,829	9,930	295	30	101	95	196	20	54	18	20	38	4	1,583	46	1,441
Wyoming: Shoshone.....	881	834	1,715	67	39	25	24	49	29	16	10	9	19	11	94	588	20
Grand total.....	95,900	94,605	190,505	6,915	2,593	2,895	5,488	2,237	832	1,011	1,843	37,105	11,182	24,836

SUMMARY.

Birth rate per 1,000 Indian population.....	138.76
Death rate per 1,000 Indian population.....	29.88
Percentage of the deaths of males due to tuberculosis.....	32.09
Percentage of the deaths of females due to tuberculosis.....	34.92
Percentage of all deaths due to tuberculosis.....	33.58

¹ Figured on basis of an Indian population of 178,408, upon which Indian superintendents submitted report.
² Figured on basis of an Indian population of 183,678, upon which Indian superintendents submitted report.

140 REPORT OF THE COMMISSIONER OF INDIAN AFFAIRS. 141

TABLE 20.—Prevalence of tuberculosis and trachoma among Indians, fiscal year ended June 30, 1918.

States and superintendencies.	Population.	Indians examined for disease.	Found afflicted with tuberculosis.	Estimated number having tuberculosis, all forms.	Found afflicted with trachoma.	Estimated number having trachoma.	Treatment of trachoma.	
							Cases operated upon.	Cases treated but not operated upon.
Arizona:								
Camp Verde.....	419	200	2	6	75	100	6	50
Colorado River.....	486	354	105	23	140	243	14	140
Fort Apache.....	2,397	462	256	1,552	208	925	96	128
Fort Mojave.....	820	78	5	10	13	45	13
Havasupai.....	171	165	44	6	11	2
Leupp.....	1,400	500	46	46	235	235	29	200
Moqui.....	4,108	1,797	23	29	502	2,000	60	442
Navajo.....	10,000	1,000	110	1,100	300	1,500	300	500
Pima.....	4,096	3,233	472	645	367	819	86	232
Rice Station.....	(1)	236	4	4	130	40	42	88
Salt River.....	1,214	99	14	59	67	307	16
San Carlos.....	2,362	1,350	15	167	55	210	50
San Xavier.....	4,907	400	76	237	64	325	7	41
Truxton Canyon.....	482	300	81	247	130	270	27
Western Navajo.....	6,550	741	213	652	70	320	48
Total.....	39,412	10,915	1,422	4,821	2,362	7,350	653	1,962
California:								
Bishop.....	1,355	108	33	68	6	6	6
Campo.....	217	152	3	4	5	6	5
Fort Bidwell.....	651	310	37	76	198	410	34	94
Fort Yuma.....	794	600	32	32	50	60	20	20
Greenville.....	1,000	30	10	13
Hoop Valley.....	1,251	301	35	74	2	15	31
Malki.....	613	379	16	25	9	41	5
Pala.....	640	202	16	11	11	11	4	7
Pechanga.....	213	13	3	8	3
Round Valley.....	1,528	525	15	15	17	35	3	14
Soboba.....	412	107	8	4	24	26	2	16
Volcan.....	693	235	18	31	14	22	1	4
Total.....	9,367	2,962	223	353	339	640	64	205
Colorado:								
Navajo Springs.....	510	178	1	17	75	10
Southern Ute.....	360	180	46	46	55	55	4	55
Total.....	870	358	47	46	72	130	4	65
Idaho:								
Coeur d'Alene.....	857	279	21	16	7	11	7
Fort Hall.....	1,819	700	33	92	75	360	16	59
Fort Lapwai.....	1,413	844	180	239	40	82	15	34
Total.....	4,089	1,823	234	347	122	453	31	100
Iowa: Sac and Fox.....								
	365	215	31	72	75	120	35	35
Kansas:								
Kickapoo.....	590	90	7	7	45	59	32
Potawatomi.....	755	700	16	32	7	7	4	3
Total.....	1,345	790	23	39	52	66	4	35
Michigan:								
Bay Mills.....	248	115	2	4
Chippewa, Lake Superior..	1,097	500	4	4	5	5	5
Total.....	1,345	615	6	8	5	5	5
Minnesota:								
Fond du Lac.....	978	201	14	14	10	10	8	2
Grand Portage.....	309	285	11	6
Leech Lake.....	1,735	764	134	611	117	475	2	110
Nett Lake.....	675	450	43	72
Pipestone (Birch cooley).....	300	315	5	5	62	135	27	35
Red Lake.....	1,456	963	38	222	356	515	45	35
Vermillion Lake.....	(4)	128	15	13	1	1	1
White Earth.....	5,885	2,525	201	1,000	492	1,600	200	292
Total.....	11,338	5,631	461	1,943	1,038	2,736	282	475

¹ Under San Carlos.
² 1912 report.

³ Includes pupils at Pipestone school.
⁴ Pupils from Minnesota and Wisconsin.

TABLE 20.—Prevalence of tuberculosis and trachoma among Indians, fiscal year ended June 30, 1913—Continued.

States and superintendencies.	Population.	Indians examined for disease.	Found afflicted with tuberculosis.	Estimated number having tuberculosis, all forms.	Found afflicted with trachoma.	Estimated number having trachoma.	Treatment of trachoma.	
							Cases operated upon.	Cases treated but not operated upon.
Montana:								
Blackfeet.....	2,842	1,162	498	505	269	450	269
Crow.....	1,693	670	138	166	431	431	143	76
Flathead.....	2,311	168	19	199	7	55	1	7
Fort Belknap.....	1,195	1,000	367	250	300	350	250
Fort Peck.....	1,857	1,076	235	296	149	225	67	47
Tongue River.....	1,433	650	109	406	387	500	20	367
Total.....	11,331	4,724	1,366	1,822	1,543	2,011	231	1,016
Nebraska:								
Santee.....	1,479	564	14	350	14	500	14
Winnebago.....	1,099	115	38	94	56	85	2	24
Total.....	2,578	679	52	444	70	585	2	38
Nevada:								
Fallon.....	415	123	14	41	285	203	5	36
Fort McDermitt.....	337	173	60	110	123	222	72
Moapa River.....	113	70	15	35	29	52	4	10
Nevada.....	609	358	7	7	365	430	78	85
Walker River.....	503	300	89	205	55	135	25
Western Shoshone.....	579	160	10	39	17	144	18
Total.....	2,556	1,184	195	437	874	1,186	87	246
New Mexico:								
Albuquerque Pueblos.....	4,653	980	60	75	204	560	106	79
Jicarilla.....	669	342	70	73	35	40	6	14
Mescalero.....	629	130	10	20	15	30	15
Pueblo Bonito.....	2,685	213	8	46	13	1,405	5	2
San Juan.....	8,000	482	26	1,766	191	3,000	21	170
Santa Fe Pueblos.....	3,473	456	47	170	566	1,736	1	566
Zufi.....	1,616	325	3	2	12	30	2	8
Total.....	21,725	2,928	224	2,152	1,036	6,801	141	854
North Carolina: Cherokee.....	2,109	806	13	22	24	133	24
North Dakota:								
Fort Berthold.....	1,168	500	25	25	155	161	124	10
Fort Totten.....	999	(1)	15	225	175	375	42	3
Standing Rock.....	3,415	2,219	457	852	459	680	54	50
Turtle Mountain.....	2,956	2,400	13	13	173	200	93
Wahpeton.....	160	11	17	12	5
Total.....	8,538	5,279	521	1,115	979	1,416	325	68
Oklahoma:								
Cantonment.....	774	425	23	221	45	225	45
Cheyenne and Arapaho.....	1,247	909	50	105	149	400	33	98
Kiowa.....	4,214	720	168	863	400	1,500	20	150
Ossage.....	2,038	150	27	171	20	450	1	15
Otoe.....	449	65	8	26	36	400	62	60
Pawnee.....	660	365	6	24	60	85	60
Ponca.....	812	227	2	8	47	76	1	45
Red Moon.....	151	41	38	42	20	85	4
Sac and Fox.....	657	325	6	6	300	300	25
Seger.....	578	173	20	63	145	250	145
Seneca.....
Shawnee.....	1,655	22	680	30	92
Total.....	13,235	3,400	348	1,551	1,222	4,451	207	679
Oregon:								
Klamath.....	1,112	486	58	34	30	80	30
Roseburg ²	3,000	2,000	(1)	2,000
Siletz.....	429	295	43	65	14	16	8
Umatilla.....	1,124	365	56	72	25	60	25
Warm Springs.....	749	450	131	234	1	10	1
Total.....	6,414	1,596	288	2,405	70	2,166	64

¹ No examination.

² Estimated.

TABLE 20.—Prevalence of tuberculosis and trachoma among Indians, fiscal year ended June 30, 1913—Continued.

States and superintendencies.	Population.	Indians examined for disease.	Found afflicted with tuberculosis.	Estimated number having tuberculosis, all forms.	Found afflicted with trachoma.	Estimated number having trachoma.	Treatment of trachoma.	
							Cases operated upon.	Cases treated but not operated upon.
South Dakota:								
Canton Asylum.....		57	11	5	8	7		1
Cheyenne River.....	2,618	1,363	458	458	307	650	23	155
Crow Creek.....	978	600	49	65	143	195		35
Flandreau.....	282	1,444	16	11	89	89	54	35
Lower Brule.....	472	250	38	53	20	40		20
Pine Ridge.....	6,940	4,460	793	1,250	213	229	4	153
Rosebud.....	5,391	2,200	403	465	220	600	25	185
Sisseton ¹	2,083	500	110	243	110	600	83	10
Yankton.....	1,791	420	61	61	210	1,440	43	74
Total.....	20,555	10,294	1,939	2,611	1,320	3,850	232	668
Utah:								
Shivwits.....	130	111	3	3	119	128	8	78
Uintah and Ouray.....	1,185	580	33	60	135	300	26	100
Total.....	1,315	691	36	63	254	428	34	178
Washington:								
Colville.....	2,285	519	23	763	28	750	1	27
Cushman.....	3,071	388	18	34	32	32		32
Neah Bay.....	703	228	8	22				
Spokane.....	637	600	47	47	67	67	3	64
Tulalip.....	1,494	656	67	71	78	150		62
Yakima.....	3,052	600	31	1,120	81	500	15	40
Total.....	11,242	2,991	194	2,057	286	1,499	19	225
Wisconsin:								
Carter.....	291	8	5	22				
Hayward.....	1,252	996	106	113	35	42		25
Keshena.....	2,298	788	48	67	50	70		50
Lac du Flambeau.....	706	210	31	31	46	65	4	36
La Pointe.....	1,192	510	56	99	6	6		2
Oneida.....	2,422	8	8	150		2		2
Red Cliff.....	501	350	87	87	1			1
Tomah ²	1,268			61				
Total.....	9,930	2,870	341	630	138	185	4	116
Wyoming: Shoshone.....	1,715	450	48	161	225	857	20	300
Grand total.....	181,374	61,201	8,012	23,099	12,106	37,068	2,375	7,368

¹ Includes pupils at Flandreau school.

² Estimated.

³ Only items reported.

SUMMARY.

Of 61,201 Indians reported by superintendents as examined for disease, 13.09 per cent were found afflicted with tuberculosis and 19.78 per cent with trachoma.

Of 181,374 Indians reported upon by superintendents, 12.73 per cent are estimated to have tuberculosis and 20.44 per cent trachoma.

TABLE 21.—Hospitals and sanatoria in Indian Service, fiscal year ended June 30, 1913.

States and superintendencies.	Agency or school, hospital, or sanatorium.	Number.	Character of construction.	Capacity.	Remaining in hospital June 30, 1912.	During fiscal year 1913.					Remaining in hospital June 30, 1913.	
						Admitted.	Total treated.	Discharged.	Died.	Total discharged and died.		
Arizona:												
Fort Apache.....	Agency	} 1	Camp	12	12	4	16	4	4	12	
Do.....	School		do	do	10	12	1	13	6	6	7
Fort Mojave.....	do		do	Brick	8	68	68	67	1	68
Leupp.....	do	1	Stone	10	81	81	81	81	
Moqui.....	Agency	(1)	do	40	
Navajo.....	School	1	Frame	40	5	294	299	273	6	279	20	
Phoenix—General.....	do	1	Brick	50	6	508	514	511	3	514	
Phoenix.....	Sanatorium	1	Frame	70	39	68	107	50	2	52	55	
Pima.....	School	1	Adobe	8	148	148	148	148	
Rice Station.....	do	1	Stone	15	59	59	59	59	
Truxton Canyon.....	do	1	Brick	6	134	134	133	1	134	
Western Navajo.....	do	1	Stone	8	42	42	41	1	42	
Total.....	10	277	74	1,407	1,481	1,373	14	1,387	94	
California:												
Fort Bidwell.....	School	1	Frame	10	36	36	34	2	36	
Fort Yuma.....	do	1	do	25	175	175	172	172	3	
Greenville.....	do	1	do	12	3	74	77	73	3	76	1	
Hoopa Valley.....	do	1	do	6	31	31	31	31	
Sherman Institute.....	do	1	Brick	100	15	464	479	471	1	472	7	
Total.....	5	153	18	780	798	781	6	787	11	
Idaho:												
Fort Hall.....	School	1	Stone	8	50	50	49	1	50	
Fort Lapwai.....	Sanatorium	1	Frame	100	40	142	182	33	4	37	145	
Total.....	2	108	40	192	232	82	5	87	145	
Kansas: Haskell Institute.....	School	1	Brick	70	4	529	533	530	2	532	1	
Michigan: Mount Pleasant.....	do	1	do	24	3	340	343	342	1	343	
Minnesota:												
Pipestone.....	do	1	Stone	12	1	200	201	200	200	1	
Vermillion Lake.....	do	(2)	Frame	6	1	72	73	73	73	
White Earth.....	Agency	1	do	25	14	375	389	370	7	377	12	
Total.....	2	43	16	647	663	643	7	650	13	
Montana:												
Crow.....	Agency	1	Frame	6	5	108	113	111	111	2	
Fort Peck.....	School	(2)	Log ³	5	1	128	129	128	1	129	
Total.....	1	11	6	236	242	239	1	240	2	
Nebraska: Genoa.....	School	1	Frame	20	1	349	350	350	350	
Nevada: Carson.....	do	1	do	11	3	243	246	174	1	175	71	
New Mexico:												
Albuquerque.....	do	1	do	44	503	503	503	503	
Albuquerque Pueblos.....	Sanatorium	1	Adobe	25	2	15	17	8	8	9	
Jicarilla.....	School	1	Frame	8	35	35	34	1	35	
Mescalero.....	Agency	(3)	Tent	10	10	10	5	1	6	4	
San Juan.....	School	1	Brick	8	142	142	142	142	
Santa Fe.....	do	1	do	40	209	209	209	209	
Total.....	5	135	2	914	916	901	2	903	13	
North Dakota:												
Fort Totten.....	School	1	Brick	10	213	213	213	213	
Standing Rock.....	Agency	1	Frame	16	6	81	87	84	3	87	
Total.....	2	26	6	294	300	297	3	300	

¹ In process of construction.

² A large room is used when needed.

³ Temporary.

146 REPORT OF THE COMMISSIONER OF INDIAN AFFAIRS.

TABLE 21.—Hospitals and sanatoria in Indian Service, fiscal year ended June 30, 1913—Continued.

States and superintendencies.	Agency or school, hospital, or sanatorium.	Number.	Character of construction.	Capacity.	Remaining in hospital June 30, 1912.	During fiscal year 1913.					Remaining in hospital June 30, 1913.
						Admitted.	Total treated.	Discharged.	Died.	Total discharged and died.	
Oklahoma:											
Cheyenne and Arapaho.	School	1	Frame	10		100	100	100		100	
Chilocco	do	1	Stone	40	15	483	498	479		479	19
Osage	do	1	Frame	10	(1)	(1)	(1)	(1)	(1)	(1)	(1)
Red Moon	Agency	(2)	do	2		1	1		1		
Seger	School	1	Brick	8		25	25	25		25	
Total		4		70	15	609	624	604	1	605	19
Oregon: Salem	School	1	Brick	38	22	177	199	187	3	190	9
Pennsylvania: Carlisle.	do	1	do	60	15	538	553	534	3	537	16
South Dakota:											
Canton Asylum*	Agency	1	do	48	52	8	60	3	5	8	52
Cheyenne River	do	1	Frame	18	1	273	274	272		272	
Flandreau	School	1	do	40	2	122	124	111		111	1
Lower Brule	Agency	(2)	do	4		10	10	9	1	10	
Rapid City	School	1	Brick	12		84	84	84		84	
Total		4		122	55	497	552	479	6	485	67
Washington:											
Cushman	School	1	Frame	35		738	738	729		729	9
Tulalip	do	1	do	12		119	119	119		119	
Yakima	do	1	do	12		109	109	109		109	
Total		3		59		966	966	957		957	9
Wisconsin:											
Hayward	School	1	Brick	9	1	613	614	613	1	614	
Keshena	Agency	1	Frame	30	15	86	101	84	4	88	13
Lac du Flambeau	School	(4)	do	24							
Oneida	do	1	do	8		52	52	48	1	49	3
Total		3		71	16	751	767	745	6	751	16
Wyoming: Shoshone.	Agency	1	Stone	60		6	6	4	1	5	1
Grand total		48		1,358	296	9,475	9,771	9,231	62	9,293	478

COMPARISON.

Total 1912	53	1,256	258	9,257	9,515	9,141	68	9,209	306
Total, 1911	50	1,268	330	8,078	8,408	7,940	65	8,005	403
Total, 1900 ⁷	5			4,176					
Total, 1888 ⁷	4			2,198					

¹ Not reported.

² Temporary.

³ Asylum for insane Indians.

⁴ Not used.

⁵ Does not include rooms in dormitories used for ill pupils.

⁶ Includes rooms in dormitories used for ill pupils.

⁷ Only items reported.

⁸ Cases treated during year, by physicians, not all in hospitals.

TABLE 22.—Indians self-supporting and Indians receiving rations during fiscal year ended June 30, 1913.

States and reservations.	Able-bodied adult Indians—		Rations issued for which no labor was performed.						Rations issued in payment for labor performed.			Total Indians receiving rations.			Value of rations to Indians for which—		Total value of rations issued.
	Entirely self-supporting.	Not entirely self-supporting.	Able-bodied.			Mentally or physically disabled.			Adults.	Minors.	Total.	Adults.	Minors.	Total.	No labor was performed.	Labor was performed.	
			Adults.	Minors.	Total.	Adults.	Minors.	Total.									
Arizona:																	
Camp Verde.....	258	20				30		30				30		30	\$140		\$140
Colorado River.....	127	15				52	2	54	7		7	59	2	61	1,024	\$154	1,178
Fort Apache.....	300	470				150		150	150		150	300		300	2,400	2,621	5,030
Fort Mojave.....	418	411				89		89				89		89	158		158
Havasupai.....	82					22		22				22		22	41		41
Kaibab.....	40	20							24	20	44	24	20	44		101	101
Leupp.....	600	200				1		1				1		1	70		70
Navajo.....	6,125	75				75		75				75		75	919		919
Pima.....	3,000	400				154		154	310	20	330	464	20	484	526	1,020	1,546
Salt River.....	723	9	3		3	7	1	8				10	1	11	183		183
San Carlos.....	1,275					177	28	205	26	6	32	203	34	237	13,970	1,200	15,170
Truxton Canyon.....	150	50				99	23	122				99	23	122	269		269
Total.....	13,098	1,670	3		3	856	54	910	517	46	563	1,376	100	1,476	19,709	5,096	24,805
California:																	
Bishop.....	(²)	(²)				7		7				7		7	113		113
Campo.....	54	2		5	5	10		10	2	2	4	12	7	19	52	19	71
Digger.....	39					2		2				2		2	166		166
Fort Bidwell.....	250	15				17		17				17		17	69		69
Fort Yuma.....	391	20	3	2	5							3	2	5	14		14
Greenville.....	200					18		18				18		18	86		86
Hoopa Valley.....	700	125				70		70	5		5	75		75	1,412	196	1,608
Malki.....	510	13				30	13	43				30	13	43	286		286
Pala.....	473	10				2		2				2		2	62		62
Round Valley.....	286	17				55		55				55		55	408		408
Soboba.....	249	2	2	6	8	9		9				11	6	17	147		147
Tule River.....	80	4	6	6	12							6	6	12	263		263
Total.....	3,232	208	11	19	30	220	13	233	7	2	9	238	34	272	2,968	325	3,293

¹ Estimated.

² Not reported.

TABLE 22.—Indians self-supporting and Indians receiving rations during fiscal year ended June 30, 1913—Continued.

States and reservations.	Able-bodied adult Indians—		Rations issued for which no labor was performed.						Rations issued in payment for labor performed.			Total Indians receiving rations.			Value of rations to Indians for which—		Total value of rations issued.	
	Entirely self-supporting.	Not entirely self-supporting.	Able-bodied.			Mentally or physically disabled.			Adults.	Minors.	Total.	Adults.	Minors.	Total.	No labor was performed.	Labor was performed.		
			Adults.	Minors.	Total.	Adults.	Minors.	Total.										
Colorado:																		
Navajo Springs.....		50	125	25	150	60	220	280				185	245	430	\$5,731			\$5,731
Southern Ute.....		66				68	68	136				68	68	136	3,338			3,338
Total.....		116	125	25	150	128	288	416				253	313	566	9,069			9,069
Idaho: Fort Hall.....		750				249	11	260				249	11	260	10,831			10,831
Minnesota:																		
Fond du Lac.....	100	301				25	5	30				25	5	30	629			629
Grand Portage.....	45		3		3	15		15	21	5	26	39	5	44	107	\$39		146
Leech Lake.....	790	255		12	12	70	2	72	8		8	78	14	92	134		246	380
Nett Lake.....	1,487	40				61	28	89	6		6	67	28	95	992	154		1,146
Red Lake.....	640	109				125		125				125		125	398			398
White Earth.....	2,000	1,000				445	125	570	101	13	114	546	138	684	8,479	1,049		9,528
Total.....	5,062	1,705	3	12	15	741	160	901	136	18	154	880	190	1,070	10,739	1,488		12,227
Montana:																		
Blackfeet.....	800	150	331	364	695	122	9	131	19	15	34	472	388	860	13,314	1,706		15,020
Flathead.....	1,200	150				93		93				93		93	1,964			1,964
Fort Belknap.....	400	150				150		150				150		150	6,302			6,302
Fort Peck.....	510					289	39	328				289	39	328	10,044			10,044
Tongue River.....	350	150	641	109	750	167	292	459				808	401	1,209	26,599			26,599
Total.....	3,260	600	972	473	1,445	821	340	1,161	19	15	34	1,812	828	2,640	53,223	1,706		59,929
Nebraska: Santee.....	806	60				64		64				64		64	1,398			1,398
Nevada:																		
Fort McDermitt.....	149					17	4	21				17	4	21	34			34
Moapa River.....	50					10	1	11				10	1	11	140			140
Nevada.....	320	100				88		88	40		40	128		128	719	61		780
Walker River.....	240	120				43		43	5		5	48		48	304	213		517
Western Shoshone.....	261	61				45	1	46	40	10	50	85	11	96	1,924	516		2,440
Reno, special agent.....	4,000	200				9		9				9		9	155			155
Total.....	5,020	481				212	6	218	85	10	95	297	16	313	3,276	790		4,066
New Mexico:																		
Albuquerque Pueblos.....	2,342					9	1	10				9	1	10	129			129
Jicarilla.....	32	298		48	48	112		112	23		23	135	48	183	10,162	944		11,106
Mescalero.....	22	110	104	46	150	75		75				179	46	225	6,899			6,899
San Juan.....	4,000								80	5	85	80	5	85	535			535
Santa Fe.....	1,884		4		4							4		4	113			113
Zuni.....	900		2		2							2		2	129			129
Total.....	9,180	408	110	94	204	196	1	197	103	5	108	409	100	509	17,432	1,479		18,911
North Dakota:																		
Fort Berthold.....	451					123		123				123		123	1,607			1,607
Fort Totten.....	300	200							6	9	15	6	9	15	97			97
Standing Rock.....	1,200	270				425	83	508				425	83	508	10,119			10,119
Turtle Mountain.....	1,090			38	38	106	6	112				106	44	150	1,924			1,924
Total.....	3,041	470		38	38	654	89	743	6	9	15	660	136	796	13,650	97		13,747
Oregon:																		
Roseburg.....	1,200	200				9		9				9		9	197			197
Siletz.....	220					42	12	54	4		4	46	12	58	158	230		388
Warm Springs.....	200	100				46		46				46		46	609			609
Total.....	1,620	300				97	12	109	4		4	101	12	113	964	230		1,194
South Dakota:																		
Canton Asylum.....	(1)	(1)				49	3	52				49	3	52	4,712			4,712
Cheyenne River.....	832	382	33	97	130	511	89	600	26		26	570	186	756	19,378	829		20,771
Crow Creek.....	50	300	16		16	122	7	129	1		1	139	7	146	9,384	6		9,390
Flandreau.....	149	34		4	4	37		37				37		37	830			830
Lower Brule.....	100	95	24		24	55		55				79		79	4,255			4,255
Pine Ridge.....	850	850	1,183		1,183	1,972		1,972	100		100	3,255		3,255	81,660	(9)		81,660
Rosebud.....	450	700	585	1,110	1,695	1,720	152	1,872				2,305	1,262	3,567	37,289			37,289
Yankton.....	185	125	13		13	69	8	77				21		21	951			951
Total.....	2,616	2,486	1,854	1,211	3,065	4,474	251	4,725	127		127	6,455	1,462	7,917	159,023	835		159,858
Utah:																		
Shivwits.....	67	17				169	4	173	18	4	22	18	4	22	223			223
Uintah and Ouray.....	73	360	172	112	284							341	116	457	9,545			9,545
Total.....	140	377	172	112	284	169	4	173	18	4	22	359	120	479	9,545	223		9,768
Washington:																		
Colville.....	720	88	79		79	28		28				107		107	266			266
Neah Bay.....	305	2			2	17		17				19		19	378			378
Spokane.....	609	28				21	7	28				21	7	28	1,250			1,250
Yakima.....	500	200				19		19				19		19	139			139
Total.....	2,134	316	81		81	85	7	92				166	7	173	2,033			2,033

¹ Unknown.

² Includes minors.

³ Not reported.

TABLE 22.—Indians self-supporting and Indians receiving rations during fiscal year ended June 30, 1913—Continued.

States and reservations.	Able-bodied adult Indians—		Rations issued for which no labor was performed.						Rations issued in payment for labor performed.			Total Indians receiving rations.			Value of rations to Indians for which—		Total value of rations issued.
	Entirely self-supporting.	Not entirely self-supporting.	Able-bodied.			Mentally or physically disabled.			Adults.	Minors.	Total.	Adults.	Minors.	Total.	No labor was performed.	Labor was performed.	
			Adults.	Minors.	Total.	Adults.	Minors.	Total.									
Wisconsin:																	
Hayward.....	525	208				62		62				62		62	\$415		\$415
Keshena.....	540	376				102	6	108	7		7	109	6	115	2,520	\$201	2,721
Lac du Flambeau.....	200	200				25		25				25		25	502		502
La Pointe.....	60	275				40		40				40		40	235		235
Red Cliff.....	107	36				10		10				10		10	266		266
Total.....	1,432	1,095				239	6	245	7		7	246	6	252	3,938	201	4,139
Wyoming: Shoshone.....	125	646	23		23	210	33	243	(1)	(1)	(1)	233	33	266	8,054	702	8,756
Grand total.....	51,516	11,188	3,354	1,984	5,338	9,415	1,275	10,690	1,029	109	1,138	13,798	3,368	17,166	330,852	13,172	344,024

COMPARISON.

Total, 1912.....			3,567	1,608	5,175	8,627	1,462	10,089	914	501	1,415	13,108	3,571	16,679	363,470	37,262	400,732
Total, 1911.....														² 15,987			² 395,167
Total, 1900.....														² 57,570			² 1,231,000
Total, 1840.....																	² 11,800
Total, 1830.....																	² 11,528

¹ Not reported.

² Only items reported.

TABLE 23.—Indians receiving miscellaneous supplies during fiscal year ended June 30, 1913.

States and reservations.	Miscellaneous supplies issued for which no labor was performed.						Miscellaneous supplies issued in payment for labor performed.			Total Indians receiving miscellaneous supplies.			Value of miscellaneous supplies issued to Indians for which—		Total value of miscellaneous supplies issued.	
	Able-bodied.			Mentally or physically disabled.			Adults.	Minors.	Total.	Adults.	Minors.	Total.	No labor was performed.	Labor was performed.		
	Adults.	Minors.	Total.	Adults.	Minors.	Total.										
Arizona:																
Camp Verde.....	3		3				299		299	3		3	\$12			\$12
Colorado River.....							310		310	299		299	\$6,035			6,035
Fort Apache.....	34		34	130		130	11		11	474		474	1,182			1,556
Fort Mojave.....							67		67	11		11	334			334
Havasupai.....							67	2	69	67	2	69	599			599
Leupp.....							144		144	144		144	2,500			2,500
Moqui.....							342		342	342		342	4,047			4,047
Navajo.....				75		75	341		341	416		416	10,695			10,695
Pima.....	48		48	57		57	320	12	332	425	12	437	2,859	78		2,937
Salt River.....							73		73	73		73	1,193			1,193
San Carlos.....				90		90	600		600	690		690	1,235			1,235
San Xavier.....							53		53	53		53	1,692			1,692
Truxton Canyon.....							39		39	39		39	1,099			1,099
Western Navajo.....							63		63	63		63	2,888			2,888
Total.....	85		85	352		352	2,662	14	2,676	3,099	14	3,113	1,699	35,123		36,822
California:																
Campo.....							8		8	8		8	35			35
Digger.....				2		2	2		2	2		2	19			19
Fort Yuma.....							40		40	40		40	697			697
Greenville.....	9		9				9		9	9		9	86			86
Malki.....							39		39	39		39	794			794
Pala.....							52		52	52		52	999			999
Pechanga.....							8		8	8		8	276			276
Round Valley.....				53		53	53		53	53		53	408			408
Soboba.....	2		2	3		3	16		16	21		21	216			232
Tule River.....							33		33	33		33	141			141
Volcan ¹																
Total.....	11		11	58		58	196		196	265		265	589	3,158		3,747
Colorado: Southern Ute.....	60		60	40		40	70		70	170		170	342			342
Idaho: Fort Hall.....							20		20	20		20	197			197

¹ Not reported.

TABLE 23.—Indians receiving miscellaneous supplies during fiscal year ended June 30, 1918—Continued.

States and reservations.	Miscellaneous supplies issued for which no labor was performed.						Miscellaneous supplies issued in payment for labor performed.			Total Indians receiving miscellaneous supplies.			Value of miscellaneous supplies issued to Indians for which—		Total value of miscellaneous supplies issued.	
	Able-bodied.			Mentally or physically disabled.			Adults.	Minors.	Total.	Adults.	Minors.	Total.	No labor was performed.	Labor was performed.		
	Adults.	Minors.	Total.	Adults.	Minors.	Total.										
Minnesota:																
Fond du Lac.....	9		9	32		32				41		41				
Grand Portage.....	3		3	11		11				14		14	\$242			\$242
Leech Lake.....	231		231	64	1	65				295	1	296	415	\$74		489
Nett Lake.....				32		32	42		42	74		74	1,090	823		1,913
White Earth.....	93		93	244		244	64		64	401		401	1,949	583		2,532
Total.....	336		336	383	1	384	106		106	825	1	826	4,053	1,480		5,533
Montana:																
Blackfeet.....	16		16	35		35	75		75	126		126	930	152		1,082
Flathead.....	2		2	6		6				8		8		2		2
Fort Peck.....	338	39	377	(1)						338	39	377	578			578
Tongue River.....							300		300	300		300	6,054			6,054
Total.....	356	39	395	41		41	375		375	772	39	811	7,564	152		7,716
Nevada:																
Fort McDermitt.....							15		15	15		15		228		228
Nevada.....							50		50	138		138	50	250		300
Walker River.....	115		115	88		88				115		115	156			156
Western Shoshone.....				13		13	65	1	66	78	1	79	186	910		1,096
Total.....	115		115	101		101	130	1	131	346	1	347	392	1,388		1,780
New Mexico:																
Albuquerque Pueblos.....							70		70	70		70		548		548
Jicarilla.....							124		124	124		124	967			967
Mescalero.....	80		80	30		30	42		42	152		152	4,886	634		5,520
Pueblo Bonito.....							130		130	130		130		4,474		4,474
San Juan.....							254	10	264	254	10	264		5,849		5,849
Santa Fe.....				2		2	43		43	45		45	635	174		809
Total.....	80		80	32		32	663	10	673	775	10	785	6,488	11,679		18,167
North Dakota: Turtle Mountain.....				43		43	118		118	161		161	103	756		859
Oregon:																
Klamath.....	2		2	10		10				12		12	59			59
Siletz.....				8		8				8		8	158	230		388
Warm Springs.....				9		9	69		69	78		78	720	279		999
Total.....	2		2	27		27	69		69	98		98	937	509		1,446
South Dakota:																
Canton Asylum.....				49	3	52				49	3	52		5,707		5,707
Cheyenne River.....				100		100				100		100	796			796
Crow Creek.....							17		17	17		17		248		248
Flandreau.....				23		23				23		23	79			79
Lower Brule.....	50		50							50		50	1,000			1,000
Pine Ridge.....	650		650	50		50				700		700	2,766			2,766
Total.....	700		700	222	3	225	17		17	939	3	942	4,641	5,955		10,596
Utah:																
Shivwits.....							17		17	17		17		259		259
Uintah and Ouray.....	13		13	2		2				15		15	722			722
Total.....	13		13	2		2	17		17	32		32	722	259		981
Washington:																
Colville.....	100	1	101	27		27				127	1	128	191			191
Cushman.....				3		3				3		3	16			16
Spokane.....	10	3	13	15	4	19				25	7	32	122			122
Total.....	110	4	114	45	4	49				155	8	163	329			329
Wisconsin: Keshena.....				25	6	31				25	6	31	97	50		147
Wyoming: Shoshone.....	134		134	65		65				199		199	4,220			4,220
Grand total.....	2,002	43	2,045	1,436	14	1,450	4,443	25	4,468	7,881	82	7,963	32,386	61,048		93,434

¹ Included with able-bodied.

TABLE 24.—Total scholastic population, number eligible for school attendance, number in schools of all classes, and number not in school, during fiscal year ended June 30, 1913.

States and superintendencies.	Total number of school age.	Ineligible for school attendance because of illness, deformity, etc.	Eligible for attendance.	Indian children in school.											Total, all classes.	Eligible children not in school.	
				Government.				Mission and private.			Public.						
				Non-reservation boarding.	Reservation boarding.	Day.	Total.	Contract boarding.	Noncontract.		Total.	Contract where tuition is paid.	Non-contract.	Total.			
									Boarding.	Day.							
Arizona:																	
Camp Verde.....	99	3	96	9	37	46									46	50	
Colorado River.....	143	18	125	16	84	100									107	18	
Fort Apache.....	816	214	602	7	225	373			37	37	37			7	410	192	
Fort Mojave.....	226	20	206	197		197									197	9	
Havasupai.....	35	3	32	1		32									32		
Kaibab.....	23	3	20			20									20		
Leupp.....	483	36	447	3	69	72		25		25	25				97	350	
Moqui.....	940	93	847	69	130	407									606	241	
Navajo.....	2,500	(¹)	2,500	120	493	35		194	35	229	229				877	1,623	
Pima.....	1,945	408	1,537	367	224	244		217	44	261	261				1,096	441	
Salt River.....	346	83	263	135		252									252	11	
San Carlos.....	627	7	620	18	227	129			36	36	36				410	210	
San Xavier.....	1,170	96	1,074	235		199		146		146	146			24	604	470	
Truxton Canyon.....	131	40	91	3	80	83									83	8	
Western Navajo.....	1,200	380	820	17	126	44									187	633	
Scattered.....	49		49	49		49									49		
Total.....	10,733	1,404	9,329	1,246	1,658	1,404	4,308		582	152	734	734		31	31	5,073	4,256
California:																	
Bishop.....	271	(³)	271	46		94	140							68	68	208	63
Campo.....	49	27	22			22	22										
Digger.....	14	2	12	2		2	2							10	10	12	
Fort Bidwell.....	198	25	173	95		42	137									137	36
Fort Yuma.....	213	27	186	28	117		145									145	41
Greenville.....	200	33	167	104			104									104	63
Hoop Valley.....	410	38	372	41	187		228							60	60	288	84
Malki.....	139	29	110	25		42	67	32		32	32			9	9	108	2
Pala.....	160	30	130	25		49	74							51	51	125	5
Pechanga.....	30		30	17		13	30									30	
Round Valley.....	429	56	373	32	121	82	235							21	21	256	117
Soboba.....	93	21	72	22		22	44	4		4	4			12	12	60	12
Tule River.....																	
Tule River.....	75	6	69	2		58	60							2	2	62	7
Volcan.....	212	63	149	8		37	45	51		51	51	13		25	38	134	15
Scattered.....	283		283	257			257	26		26	26					283	
Total.....	2,776	357	2,419	704	425	461	1,590	4113		113	113	13	258	271	1,974	445	
Colorado:																	
Navajo Springs.....	179	22	157	2		24	26									26	131
Southern Ute.....	104	10	94	11	56	25	92									92	2
Scattered.....	3		3	3			3									3	
Total.....	286	32	254	16	56	49	121									121	133
Florida: Seminole¹.....																	
Seminole.....	333	111	222														222
Idaho:																	
Coeur d'Alene.....	186	30	156	2			2	132		132	132	11		2	13	147	9
Fort Hall.....	471	195	276	37	184		221	23		23	23			32	32	276	
Fort Lapwai.....	306	73	233	29	143	31	203					30			30	233	
Scattered.....	7		7	7			7									7	
Total.....	970	298	672	75	327	31	433	155		155	155	41	34	75	663	9	
Iowa:																	
Sac and Fox.....	106	36	70	13		52	65							4	4	69	1
Scattered.....	4		4	4			4									4	
Total.....	110	36	74	17		52	69						4	4	73	1	
Kansas:																	
Kickapoo.....	240	28	212	22	90	28	140							72	72	212	
Potawatomi.....	252	78	174	69		73	142									142	32
Scattered.....	14		14	14			14									14	
Total.....	506	106	400	105	90	101	296							72	72	368	32
Michigan:																	
Bay Mills.....	79	32	47			46	46									46	1
Chippewa, Lake Superior.....	392	50	342	5			5	220		220	220			117	117	342	
Scattered.....	449		449	449			449									449	
Total.....	920	82	838	454		46	500	220		220	220		117	117	837	1	
Minnesota:																	
Fond du Lac.....	317	29	288	23		43	66	15		15	15	12		155	167	248	40
Grand Portage.....	97	16	81	1		21	22							59	59	81	
Leech Lake.....	508	45	463	52	161	61	274					27		5	32	306	157
Nett Lake.....	322	47	275	27	137	67	231							17	17	248	27
Pipestone (Birch Cooley).....	44	2	42	20		20	40									40	2

¹ Estimated.
² Unknown.

³ Not reported.
⁴ Attend St. Boniface School; Malki.

⁵ Includes 51 of Cass Lake.
⁶ Vermillion Lake boarding school.

TABLE 24.—Total scholastic population, number eligible for school attendance, number in schools of all classes, and number not in school during fiscal year ended June 30, 1913—Continued.

States and superintendencies.	Total number of school age.	Ineligible for school attendance because of illness, deformity, etc.	Eligible for attendance.	Indian children in school.												Eligible children not in school.	
				Government.				Mission and private.				Public.					
				Non-reservation boarding.	Reservation boarding.	Day.	Total.	Contract boarding.	Noncontract.			Total.	Contract or where tuition is paid.	Non-contract.	Total.		Total, all classes.
									Boarding.	Day.	Total.						
Minnesota—Continued.																	
Red Lake.....	406	100	306	34	104	60	198		88		88	88		5	5	291	15
White Earth.....	1,600	295	1,305	260	300	214	774		118		118	118		400	400	1,292	13
Scattered.....	86		86	86			86									86	
Total.....	3,380	534	2,846	503	702	486	1,691		221		221	221	39	641	680	2,592	254
Montana:																	
Blackfeet.....	934	72	862	66	101	86	253		113		113	113		252	252	618	244
Crow.....	436	64	372	13	116		129		43	116	159	159		68	68	356	16
Flathead.....	715	72	643	93		31	124		199		199	199		182	182	505	138
Fort Belknap.....	409	119	290	40	67	39	146		93		93	93				239	51
Fort Peck.....	514	90	424	28	126	70	224		65		65	65		104	104	393	31
Tongue River.....	333	91	242	3	87	95	185	49			49	49				234	8
Scattered.....	56		56	56			56									56	
Total.....	3,397	508	2,889	299	497	321	1,117	49	513	116	629	678		606	606	2,401	488
Nebraska:																	
Omaha.....	427	72	355	106			106							180	180	286	69
Santee.....	476	27	449	154			154		123		123	123		88	88	365	84
Winnebago.....	290	22	268	141		27	168		53		53	53	30	6	36	257	11
Scattered.....	36		36	36			36									36	
Total.....	1,229	121	1,108	437		27	464		176		176	176	30	274	304	944	164
Nevada:																	
Fallon.....	95	20	75	25		47	72									72	3
Fort McDermitt.....	98	23	75	1		49	69									69	6
Moapa River.....	46	3	43	1		42	43									43	
Nevada.....	148	28	120	9	77	19	105									105	16
Walker River.....	103	35	68			57	57									57	11
Western Shoshone.....	146	16	130	8	67		75									75	55
Reno, special agent.....	1,000	150	850	186			186							232	232	418	432
Total.....	1,636	275	1,361	249	144	214	607							232	232	839	522
New Mexico:																	
Albuquerque Pueblos.....	1,403	48	1,355	365		478	843		101		101	101		6	6	950	405
Jicarilla.....	200	28	172	1	96	28	125							3	3	123	44
Mescalero.....	189	55	134	17	109		126									126	8
Navajo (see Arizona).....																	
Pueblo Bonito.....	1,221	221	1,000	15		32	47									47	953
San Juan.....	2,500	(2)	2,500	8	169	17	194		52		52	52				246	2,254
Santa Fe Pueblos.....	1,058	50	1,008	364		384	748		183		183	183				931	77
Zuni.....	398	29	369	11	90	60	161		29		29	29				190	179
Total.....	6,969	431	6,538	781	464	999	2,244		365		365	365		9	9	2,618	3,920
New York: Scattered.....	157		157	157			157									157	
North Carolina: Cherokee.....	712	20	692	71	199	114	384							143	143	527	165
North Dakota:																	
Fort Berthold.....	365	54	311	65	95	75	235		12		12	12				247	64
Fort Totten.....	245	(2)	245	12	177		189									189	56
Standing Rock.....	866	86	780	110	352	154	616		56		56	56		40	40	712	68
Turtle Mountain.....	1,033	35	998	60	* 230	302	592									592	406
Scattered.....	97		97	97			97									97	
Total.....	2,606	175	2,431	344	854	531	1,729		68		68	68		40	40	1,837	594
Oklahoma:																	
Cantonment.....	199	22	177	30	94		124						43	6	49	173	4
Cheyenne and Arapaho.....	337	36	301	13	164		177		35		35	35		50	50	262	39
Kiowa.....	1,335	150	1,185	115	620		735		42		42	42	14	200	214	991	194
Osage.....	943	28	915	37	124		161	93						497	497	751	164
Otoe.....	140	10	130	29	75		104							20	20	124	6
Pawnee.....	214	7	207	50	104		154							42	42	196	11
Ponca.....	286	16	270	59	118	10	187							59	59	246	24
Red Moon.....	41	2	39	1		38	39									39	
Sac and Fox.....	230	41	189	29	84		113							75	75	188	1
Seger.....	164	13	151	5	93		98							26	26	124	27
Seneca.....	786	163	623	81	127		208		36		36	36		350	350	594	29
Shawnee.....	457	40	417	68	150		218		36		36	36	10	137	147	401	16
Total.....	5,132	528	4,604	517	1,753	48	2,318	93	149		149	242	67	1,462	1,529	4,089	515

¹ Estimated.

² Not reported.

* Enrolled at Fort Totten boarding school.

TABLE 24.—Total scholastic population, number eligible for school attendance, number in schools of all classes, and number not in school during fiscal year ended June 30, 1913—Continued.

States and superintendencies.	Total number of school age.	Ineligible for school attendance because of illness, deformity, etc.	Eligible for attendance.	Indian children in school.											Eligible children not in school.		
				Government.				Mission and private.			Public.			Total all classes.			
				Non-reservation boarding.	Reservation boarding.	D y.	Total.	Contract boarding.	Noncontract.		Contract or when tuition is paid.	Non-contract.	Total.				
									Boarding.	Day.						Total.	
Oklahoma—Continued.																	
Five Civilized Tribes—																	
Cherokee Nation.....	9,611	656	8,955	295		32	327					508	1,820	8,628	8,955	(*)	
Chickasaw Nation.....	4,219	288	3,931	267			267	259				161	3,155	3,316	3,931	(*)	
Choctaw Nation.....	6,094	416	5,678	690			690	489				343	4,506	4,849	5,678	(*)	
Creek Nation.....	2,815	192	2,623	577			577	139				225	1,821	2,046	2,623	(*)	
Seminole Nation.....	703	48	655	130			130					71	1,454	2,046	2,623	(*)	
Total.....	23,442	1,600	21,842	1,959		32	1,991	398			398	1,308	18,056	19,364	21,842	(*)	
Scattered.....	213		213	92			92	489			489				213		
Total Oklahoma.....	28,787	2,128	26,659	2,568	1,753	80	4,401	491	270		270	761	1,375	19,518	20,893	26,144	515
Oregon:																	
Klamath.....	350	40	310	48	101	108	257						43	43	300	10	
Roseburg ¹	3,000	800	2,200										1,200	1,200	1,200	1,000	
Siletz.....	132	31	101	34		59	93						8	8	101		
Umatilla.....	381	73	308	23	111		134		78				38	38	250	58	
Warm Springs.....	198	49	149	5	109	21	135			78	78				135	14	
Scattered.....	84		84	84			84								84		
Total.....	4,145	993	3,152	194	321	188	703		78		78		1,289	1,289	2,070	1,082	
South Dakota:																	
Cheyenne River.....	788	83	705	198	182	60	440						70	70	524	181	
Crow Creek.....	278	41	237	53	97	17	167	54	14		14		9	9	230	7	
Flandreau.....	75		75	33			33						22	22	55	20	
Lower Brule.....	136	11	125	39	83		122								122	3	
Pine Ridge.....	1,918	358	1,560	218	235	729	1,182	240			240	30	96	126	1,548	12	
Rosebud.....	1,337	85	1,252	141	197	499	837	311	73		384		30	30	1,251	1	
Sisseton.....	537	65	472	44	172		216						72	72	288	184	
Yankton.....	517	164	353	83	110		193						75	75	268	85	
Scattered.....	65		65	65			65								65		
Total.....	5,651	807	4,844	874	1,076	1,305	3,255	605	87		87	692	30	374	404	4,351	493
Utah:																	
Deep Creek.....	150	(*)	150			24	24						17	17	41	109	
Shivwits.....	27	8	19			17	17								17	2	
Uintah and Ouray.....	294	49	245	19	72		91					16	27	43	134	111	
Total.....	471	57	414	19	72	41	132					16	44	60	192	222	
Washington:																	
Colville.....	556	68	488	53		166	219		126		126		104	104	449	39	
Cushman.....	418	24	394	192		68	260		74		74	6	40	46	380	14	
Neah Bay.....	208	64	144	14		124	138								138	6	
Spokane.....	205	14	191	3		88	91								91	100	
Tulalip.....	467	72	395	17	203	124	344					11	40	51	395		
Yakima.....	934	51	883	74	146		220					158	204	362	582	301	
Scattered.....	62		62	62			62								62		
Total.....	2,850	293	2,557	415	349	570	1,334		200		200	200	175	388	563	2,097	460
Wisconsin:																	
Carter.....	75	19	56													56	
Hayward.....	301	24	277	55		43	98						100	100	198	79	
Keshena.....	471	24	447	105	87	68	260	164			164				424	23	
Lac du Flambeau.....	220	12	208	26	119		145					1	22	23	168	40	
La Pointe.....	364	22	342	72		128	200		53		53		30	30	283	59	
Oneida.....	732	29	703	271	152		423	718	37		37		21	21	499	204	
Red Cliff.....	184	38	146	25		53	78		13		13		34	34	125	21	
Tomah.....	330	38	292	76			76		40		40				116	176	
Scattered.....	332		332	230			230		102		102	102			332		
Total.....	3,009	206	2,803	860	358	292	1,510	182	208	37	245	427	1	207	208	2,145	658
Wyoming: Shoshone.....	549	32	517	26	178	47	251	116	16		16	132		27	27	410	107
Indiana.....																	
Louisiana.....	2		2				2								2		
Maine.....	7		7				7								7		
Massachusetts.....	7		7				7								7		
Ohio.....	2		2				2								2		
Texas.....	28		28				28								28		
Alaska.....	238		238				238								238		
Canada.....	2		2				2								2		
Porto Rico.....	1		1				1								1		
Total.....	288		288				288								288		
Grand total.....	82,470	9,006	73,464	10,702	9,523	7,359	27,584	1,443	3,272	305	3,577	5,020	1,720	24,308	26,028	58,721	14,743

1 Estimated.
 2 Not reported.
 3 Includes Choctaw pupils.
 4 Private schools.
 5 Pupils enrolled at Shawnee school from various tribes.

6 Includes pupils only from Cushman Reservation.
 7 Attend St. Joseph's School; Keshena.
 8 Attend Holy Family School; La Pointe.
 9 Attend St. Mary's Industrial School; La Pointe.

TABLE 24.—Total scholastic population, number eligible for school attendance, number in schools of all classes, and number not in school, during fiscal year ended June 30, 1913—Continued.

RECAPITULATION.			
Indian children of school age.....		82,470	
Indian children ineligible for school attendance because of illness, deformity, etc.....		9,006	
Total Indian children eligible for school attendance.....			73,464
INDIAN CHILDREN IN SCHOOL.			
Government schools:			
Nonreservation boarding.....		10,702	
Reservation boarding.....		9,523	
Day.....		7,359	
			27,584
Mission schools:			
Contract boarding.....			1,443
Noncontract—			
Boarding.....	3,272		
Day.....	306		
		3,577	
Private schools: Contract boarding.....			5,020
Public schools:			89
Contract.....	1,720		
Noncontract.....	24,308		
			26,028
Total all classes.....			58,723
Number eligible children not in school.....			14,741

TABLE 25.—Capacity of schools provided for Indian children, fiscal year ended June 30, 1913.

States and superintendencies.	Capacity of schools available for Indian children.											Indians en- rolled.	Capac- ity unused.	Children eligible for school attend- ance.	Eligible children unpro- vided for by schools on reser- vations.	Eligible children within reach of these schools.	
	Government.			Mission and private.				Public.			Total, all classes.						
	Reser- vation.	Day.	Total.	Con- tract board- ing.	Noncontract.			Total.	Con- tract.	Non- con- tract.							Total.
					Board- ing.	Day.	Total.										
Arizona:																	
Camp Verde.....		30	30									30	37		96	66	96
Colorado River.....	80		80						7	7		87	91		125	38	125
Fort Apache.....	153	132	285		40	40	40					325	403		602	277	602
Fort Mojave ¹	200		200									200	197	3	206	6	206
Havasupai.....		35	35									35	31	4	32		
Kaibab.....		22	22									22	20	2	20		20
Leupp.....	63		63	20		20	20					83	94		447	384	447
Mogul.....	120	476	596									596	537	59	847	251	847
Navajo.....	452	40	492	190	35	225	225					717	757		2,500	1,783	2,500
Pima.....	213	228	446	35	235	270	270					716	729		1,537	821	1,537
Salt River.....		100	100									100	117		263	163	263
San Carlos.....	216	60	276		28	28	28		24	24		328	416		620	292	620
San Xavier.....		190	190	140		140	140					330	345		1,074	744	550
Truxton Canyon.....	100		100									100	80	20	91		91
Western Navajo.....	88	35	123									123	170		820	697	820
Total.....	1,690	1,348	3,038	385	338	723	723		31	31	3,792	4,024	88	9,280	5,502	8,724	
California:																	
Bishop.....		86	86						68	68		154	162		271	117	271
Campo.....		30	30									30	22	8	22		22
Digger.....									10	10		10	10		12	2	12
Fort Bidwell ¹	98	50	148									148	137	11	173	25	173
Fort Yuma.....	180		180									180	117	63	186	6	186
Greenville ¹	90		90									90	104		167	77	
Hoopa Valley.....	146		146						60	60		206	247		372	166	250
Malki.....		60	60	100		100	100		9	9		169	164	5	110		80
Pala.....		70	70						51	51		121	100	21	130	9	130
Pechanga.....		30	30									30	13	17	30		30
Round Valley.....	135	73	208						21	21	229	224	5	373	144	250	

¹ Nonreservation schools provide for these Indians.

TABLE 25.—Capacity of schools provided for Indian children, fiscal year ended June 30, 1913—Continued.

States and superintendencies.	Capacity of schools available for Indian children.											Indians enrolled.	Capacity unused.	Children eligible for school attendance.	Eligible children unprovided for by schools on reservations.	Eligible children within reach of these schools.	
	Government.			Mission and private.				Public.			Total, all classes.						
	Reservation.	Day.	Total.	Contract boarding.	Noncontract.			Total.	Contract.	Noncontract.							Total.
					Boarding.	Day.	Total.										
California—Continued.																	
Soboba.....		50	50						12	12	62	34	28	72	10	67	
Tule River.....		66	66						2	2	68	60	8	69	1	67	
Volcan.....		54	54						13	25	38	92	17	149	57	86	
Total.....	649	569	1,218		100		100	100	13	258	271	1,589	1,469	183	2,136	614	1,624
Colorado:																	
Navajo Springs.....		20	20								20	24		157	137	30	
Southern Ute.....	45	30	75								75	81		94	19	90	
Total.....	45	50	95								95	105		251	156	120	
Florida: Seminole.....																	
Idaho:																	
Coeur d'Alene.....				180		180	180	11	2	13	193	145	48	156		110	
Fort Hall.....	160		160	30		30	30		32	32	222	239		276	54	276	
Fort Lapwai.....	100	30	130					30		30	160	204		233	73	233	
Total.....	260	30	290		210	210	210	41	34	75	575	588	48	665	127	619	
Iowa: Sac and Fox.....																	
		60	60						4	4	64	56	8	70	6	70	
Kansas:																	
Kickapoo.....	71	40	111							72	72	183	190		29	212	
Potawatomi.....		100	100								100	73	27	174	74	174	
Total.....	71	140	211							72	72	283	263	27	103	386	
Michigan:																	
Bay Mills.....		32	32								32	46		47	15	47	
Chippewa, Lake Superior				352		352	352			117	117	469	337	132		342	
Total.....		32	32		352	352	352			117	117	501	383	132	15	389	
Minnesota:																	
Fond du Lac.....		30	30					12	155	167	197	210		288	91	248	
Grand Portage.....		20	20						59	59	79	80		81	2	81	
Leech Lake.....	94	77	171					27	5	32	203	254		463	260	422	
Nett Lake.....	110	35	145						17	17	162	221		275	113	200	
Pipestone (Birch Cooley)		36	36								36	20	16	42	6	40	
Red Lake.....	114		114		70	70	70		5	5	189	272		306	117	306	
White Earth.....	226	171	397	130		130	130		400	400	927	1,032		1,305	378	700	
Total.....	544	369	913		200	200	200	39	641	680	1,793	2,089	16	2,760	967	1,997	
Montana:																	
Blackfeet.....	62	106	168		145	145	145		252	252	565	552	13	862	297	450	
Crow.....	142		142		125	170	295		68	68	505	343	162	372		372	
Flathead.....		30	30		300	300	300		182	182	512	412	100	643	131	643	
Fort Belknap.....	47	37	84		160	160	160				244	199	45	290	46	230	
Fort Peck.....	95	90	185		40	40	40		104	104	329	365		424	95	424	
Tongue River.....	69	67	136	60			60				196	231		242	46	242	
Total.....	415	330	745	60	770	170	940	1,000	606	606	2,351	2,102	320	2,833	615	2,361	
Nebraska:																	
Omaha.....									180	180	180	180		355	175	355	
Santee.....				125		125	125		88	88	213	211	2	449	236	250	
Winnebago.....		30	30		122		122	30	6	36	188	116	72	268	80	265	
Total.....		30	30		247		247	30	274	304	581	507	74	1,072	491	870	
Nevada:																	
Fallon.....		65	65								65	47	18	75	10	68	
Fort McDermitt.....		80	80								80	49	31	75		75	
Moapa River.....		55	55								55	42	13	43	12	25	
Nevada.....	70	25	95								95	96		120	25	120	
Walker River.....		60	60								60	57	3	68	8	68	
Western Shoshone.....	65		65								65	67		130	65	130	
Reno, special agent.....									232	232	232	232		850	618	250	
Total.....	135	285	420						232	232	652	590	65	1,361	738	736	
New Mexico:																	
Albuquerque Pueblos.....		376	376		125		125		6	6	507	585		1,355	848	1,280	
Jicarilla.....	107	30	137						3	3	140	127	13	172	32	123	
Mescalero.....	83		83								83	109		134	51	134	
Navajo (see Arizona)																	
Pueblo Bonito.....		25	25								25	32		1,000	975		
San Juan.....	150	30	180		50		50				230	238		2,500	2,270	2,500	
Santa Fe Pueblos.....		442	442		75		75				517	567		1,008	491	1,008	
Sanul.....	66	35	101		30		30				131	179		369	238	369	
Total.....	406	938	1,344		280		280		9	9	1,633	1,837	13	6,538	4,905	5,414	
North Carolina: Cherokee.....																	
	160	140	300								143	143		692	249	692	

¹ Includes Cass Lake.

TABLE 25.—Capacity of schools provided for Indian children, fiscal year ended June 30, 1913—Continued.

States and superintendencies.	Capacity of schools available for Indian children.											Indians enrolled.	Capacity unused.	Children eligible for school attendance.	Eligible children unprovided for by schools on reservations.	Eligible children within reach of these schools.		
	Government.			Mission and private.				Public.			Total, all classes.							
	Reservation.	Day.	Total.	Contract boarding.	Noncontract.			Total.	Contract.	Noncontract.							Total.	
					Boarding.	Day.	Total.											
North Dakota:																		
Fort Berthold.....	75	90	165		13		13	13				178	182		311	133	311	
Fort Totten ¹	323		323									473	709		1,243	770		
Turtle Mountain.....	150	150																
Standing Rock.....	285	194	479		50		50	50				529	562		780	251	780	
Total.....	683	434	1,117		63		63	63				1,180	1,453		2,334	1,154	1,091	
Oklahoma:																		
Cantonment.....	80		80						43	6	49	129	143		177	48	177	
Cheyenne and Arapaho.....	140		140		45		45	45		50	50	235	249		301	66	301	
Kiowa.....	645		645		50		50	50	14	200	214	909	876	33	1,185	276	1,185	
Osage.....	130		130	140				140		497	497	767	714	53	915	148	733	
Otoe.....	77		77							20	20	97	95	2	130	33	130	
Pawnee.....	74		74							42	42	116	146		207	91	207	
Ponca.....	90	23	113							59	59	172	187		270	98	270	
Red Moon.....	90	65	155									65	38	27	39		39	
Sac and Fox.....	75		75							75	75	150	159		189	39	189	
Seger.....	90		90							26	26	116	119		151	35	151	
Seneca.....	85		85		45		45	45		350	350	480	513		623	143	623	
Shawnee.....	110		110		200		200	200	10	137	147	457	454	3	417		417	
Total.....	1,596	88	1,684	140	340		340	480	67	1,462	1,529	3,693	3,693	118	4,604	977	4,422	
Five Civilized Tribes:																		
Cherokee Nation.....	75	35	110						508	8,120	8,628	8,738	8,751		8,955	217	8,955	
Chickasaw Nation.....	140		140						161	3,155	3,316	4,006	3,837	169	3,931		3,931	
Choctaw Nation.....	400		400		120		120	120	343	4,506	4,849	5,369	5,549		5,678	309	5,678	
Creek Nation.....	365		365						225	1,821	2,046	2,411	2,566		2,623	212	2,623	
Seminole Nation.....	100		100						71	454	525	625	640		655	30	655	
Total.....	1,080	35	1,115		485		485	485	1,308	18,056	19,364	21,149	21,343	169	21,842	768	21,842	
Total Oklahoma.....	2,676	123	2,799		625	340	340	965	1,375	19,518	20,893	24,842	25,036	287	26,446	1,745	26,264	
Oregon:																		
Klamath.....	70	150	220							43	43	263	252	11	310	47	259	
Roseburg.....										1,200	1,200	1,200	1,200		2,200	1,000	1,600	
Siletz.....		50	50							8	8	58	67		101	43	101	
Umatilla.....	93		93		150		150	150		38	38	281	227	54	308	27	308	
Warm Springs.....	100	30	130									130	130		149	19	149	
Total.....	263	230	493		150		150	150		1,289	1,289	1,932	1,876	65	3,068	1,136	2,417	
South Dakota:																		
Cheyenne River.....	200	74	274		75		75	75		70	70	419	326	93	705	286	705	
Crow Creek.....	82	25	107		75		75	75		9	9	191	177	14	237	46	237	
Flandreau.....	360		360							22	22	382	405		75		75	
Lower Brule.....	84		84									84	83	1	125	41	125	
Fine Ridge.....	210	801	1,011		240		240	240	30	96	126	1,377	1,330	47	1,560	183	1,500	
Rosebud.....	200	538	738		70		70	395		30	30	1,163	1,110	53	1,252	89	900	
Sisseton.....	107		107							72	72	179	244		472	293	472	
Yankton.....	70		70							75	75	145	185		353	208	353	
Total.....	1,313	1,438	2,751	640	145		145	785	30	374	404	3,940	3,860	208	4,779	1,146	4,367	
Utah:																		
Deep Creek.....		25	25									42	41	1	150	108	41	
Shivwits.....		40	40									40	17	23	19		23	
Uintah and Ouray.....	67		67							16	27	43	110	115	245	135	125	
Total.....	67	65	132							16	44	60	192	173	24	414	243	189
Washington:																		
Colville.....		160	160		190		190	190				454	396	58	488	34	488	
Cushman.....	350	71	421		70		70	70	6	40	46	537	577		394		250	
Neah Bay.....		120	120									120	124		144	24	144	
Spokane.....		98	98									98	88	10	191	93	191	
Tulalip.....	196	139	335						11	40	51	386	378	8	395	9	395	
Yakima.....	131		131						158	204	362	493	508		883	390	883	
Total.....	677	588	1,265		260		260	260	175	388	563	2,088	2,071	76	2,495	550	2,351	

¹ Grey Nun's department included.

² Fort Totten and Turtle Mountain combined, as Turtle Mountain children are enrolled in Fort Totten School.

³ Includes 121 pupils enrolled from various tribes.

⁴ Exclusive of the Five Civilized Tribes.

⁵ Private schools.

⁶ Includes pupils from other reservations.

July

TABLE 25.—Capacity of schools provided for Indian children, fiscal year ended June 30, 1913—Continued.

States and superintendencies.	Capacity of schools available for Indian children.											Indians en- rolled.	Capac- ity unused.	Children eligible for school attend- ance.	Eligible children unpro- vided for by schools on reser- vations.	Eligible children within reach of these schools.		
	Government.			Mission and private.				Public.			Total, all classes.							
	Reser- vation.	Day.	Total.	Con- tract board- ing.	Noncontract.			Total.	Con- tract.	Non- con- tract.							Total.	
					Board- ing.	Day.	Total.											
Wisconsin:																		
Carter.....																	56	56
Hayward.....	150	45	195						100	100	295	1 339		277			277	
Keshena.....	78	89	167	220							387	337	50	447			60	447
Lac du Flambeau.....	170		170				220				193	142	51	208			15	208
La Pointe.....		490	490		265		265		22	22	785	326	459	342			340	340
Oneida.....	112		112			50	50		30	30	210	210		703			520	250
Red Cliff.....		80	80						21	21	183	183		146			32	146
Tomah ²	250		250		50		50		34	34	114	87	27	292				292
Total.....	760	704	1,464	220	315	50	365	585	1	207	208	2,257	1,758	587	2,471		683	1,960
Wyoming: Shoshone.....	135	35	170	120	20		20	140		27	27	337	384		517		180	517
Capacity ³	6,437		6,437								6,437	7,601		4 2,285				
Grand total.....	17,386	7,938	25,324	{ 1,665 6 185	3,837	558	4,395	6,060 6 185	1,720	24,268	25,988	57,557	58,681	2,221	73,464		21,547	63,158

¹ Includes pupils from other reservations.
² Nonreservation schools provided for these Indians.
³ Nonreservation schools not included above.
⁴ Children in nonreservation schools impossible of distribution by superintendencies.
⁵ Private schools.

TABLE 26.—Location, capacity, average attendance, etc., of schools, during fiscal year ended June 30, 1913.

Reservations and names of schools.	Number of employees. ¹	Capacity.	Enrollment.	Average attendance.	Class of school and remarks.
Arizona:					
Camp Verde.....	2	30	37	31.9	Day.
Colorado River.....	3	80	84	71.0	Reservation boarding.
Fort Apache superintendency—					
Fort Apache.....	6	153	225	200.8	Do.
Canyon.....	2	42	46	40.6	Day.
Cibecue.....	2	50	53	40.3	Do.
East Fork.....	2	40	42	39.7	Do.
Cibecue.....		20	16	14.0	Mission day; Evangelical Lutheran.
East Fork.....		20	21	15.9	Do.
Total.....	12	325	403	351.3	
Fort Mojave.					
Fort Mojave.....	5	200	197	192.1	Nonreservation boarding.
Havasupal.....	1	35	31	23.0	Day.
Kaibab.....	2	22	20	14.0	Do.
Leupp superintendency—					
Leupp.....	3	63	69	63.5	Reservation boarding.
Toichaco.....		20	25	19.3	Mission boarding; independent.
Total.....	3	83	94	82.8	
Moqui superintendency—					
Moqui.....	6	120	130	107.3	Reservation boarding.
Bacabi.....	3	65	51	48.7	Day.
Chimopovy.....	3	65	55	49.9	Do.
Oraibi.....	5	156	124	95.6	Do.
Polacca.....	4	100	81	71.0	Do.
Second Mesa.....	4	90	96	87.5	Do.
Total.....	25	596	537	460.0	
Navajo superintendency—					
Navajo.....	9	240	281	260.5	Reservation boarding.
Chin Lee.....	5	62	77	76.0	Do.
Tohatchi.....	5	150	135	111.7	Do.
Cornfields.....	2	40	35	29.6	Day.
Ganado.....		35	35	30.0	Mission day; Presbyterian.
Rehoboth.....		40	56	54.8	Mission boarding; Christian Reformed.
St. Michaels.....		150	138	116.1	Mission boarding; Catholic.
Total.....	21	717	757	678.7	
Phoenix.....					
Phoenix.....	19	700	785	647.1	Nonreservation boarding.
Pima superintendency—					
Pima.....	8	218	224	203.1	Reservation boarding.
Blackwater.....	2	36	36	19.4	Day.
Casa Blanca.....	2	36	47	35.5	Do.
Gila Crossing.....	2	40	43	32.6	Do.
Maricopa.....	2	40	34	32.4	Do.
Sacaton.....	1	36	35	17.4	Do.
Santan.....	2	40	49	36.1	Do.
St. Ann's.....		35	44	22.4	Mission day; Catholic.
St. John's.....		235	217	200.9	Mission boarding and day; Catholic.
Total.....	19	716	729	599.8	
Rice Station.					
Rice Station.....	6	216	227	204.4	Reservation boarding.
Salt River superintendency—					
Salt River.....	2	30	47	35.7	Day.
Camp McDowell.....	2	40	40	32.2	Do.
Lehi.....	2	30	30	23.2	Do.
Total.....	6	100	117	91.1	

¹ Includes teachers, disciplinarians, housekeepers, and seamstresses.

168 REPORT OF THE COMMISSIONER OF INDIAN AFFAIRS.

TABLE 26.—Location, capacity, average attendance, etc., of schools, during fiscal year ended June 30, 1913—Continued.

Reservations and names of schools.	Number of employees.	Capacity.	Enrollment.	Average attendance.	Class of school and remarks.
Arizona—Continued.					
San Carlos superintendency—					
San Carlos.....	5	60	129	97.4	Day. Mission day; Evangelical Lutheran.
Globe.....		28	36	31.4	
Total.....	5	88	165	128.8	
San Xavier superintendency—					
San Xavier.....	3	155	139	119.9	Day. Do. Mission boarding; Presbyterian.
Tucson.....	2	35	60	31.3	
Tucson Mission.....		140	146	97.8	
Total.....	5	330	345	249.0	
Truxton Canyon.....	3	100	80	66.7	Reservation boarding.
Western Navajo superintendency—					
Western Navajo.....	4	88	126	95.6	Do. Day.
Moencopi.....	2	35	44	32.6	
Total.....	6	123	170	128.2	
Total Arizona.....	143	4,461	4,778	4,019.9	
California:					
Bishop superintendency—					
Bishop.....	2	36	59	33.4	Do. Do. Do.
Big Pine.....	2	25	21	14.0	
Independence.....	2	25	14	9.9	
Total.....	6	86	94	57.3	
Campo.....	2	30	22	21.1	Do.
Fort Bidwell superintendency—					
Fort Bidwell.....	4	98	95	87.4	Nonreservation boarding. Day. Do.
Alturas.....	1	24	17	8.4	
Likely.....	2	26	25	14.7	
Total.....	7	148	137	110.5	
Fort Yuma.....	4	180	117	105.2	Reservation boarding.
Greenville.....	4	90	104	89.3	Nonreservation boarding.
Hoopa Valley.....	7	146	187	148.9	Reservation boarding.
Malki superintendency—					
Malki.....	1	30	20	16.7	Day. Do. Mission boarding; Catholic.
Martinez.....	2	30	22	16.5	
St. Boniface (Banning).....		100	113	102.1	
Total.....	3	160	155	135.3	
Pala superintendency—					
Pala.....	2	40	26	21.5	Day. Do.
La Jolla.....	2	30	23	16.4	
Total.....	4	70	49	37.9	
Pechanga.....	1	30	13	10.9	Do.
Round Valley superintendency—					
Round Valley.....	4	135	121	103.3	Reservation boarding. Day. Do. Do.
Manchester.....	1	18	16	8.3	
Ukiah.....	1	25	32	17.3	
Upper Lake.....	2	30	34	22.4	
Total.....	8	208	203	151.3	
Sherman.....	15	550	700	555.0	Nonreservation boarding.
Soboba superintendency—					
Soboba.....	2	25	12	10.4	Day. Do.
Cahuilla.....	2	25	10	9.7	
Total.....	4	50	22	20.1	

TABLE 26.—Location, capacity, average attendance, etc., of schools, during fiscal year ended June 30, 1913—Continued.

Reservations and names of schools.	Number of employees.	Capacity.	Enrollment.	Average attendance.	Class of school and remarks.
California—Continued.					
Tule River superintendency—					
Tule River.....	2	30	19	12.1	Day.
Auberry.....	1	36	39	18.3	Do.
Total.....	3	66	58	30.4	
Volcan superintendency—					
Volcan.....	1	30	26	22.7	Do.
Capitan Grande.....	2	24	11	10.6	Do.
Total.....	3	54	37	33.3	
Total California.....	71	1,868	1,898	1,506.5	
Colorado:					
Navajo Springs.....	2	20	24	15.9	Do.
Southern Ute superintendency—					
Southern Ute.....	3	45	56	45.6	Reservation boarding.
Allen.....	2	30	25	17.7	Day.
Total.....	5	75	81	63.3	
Total Colorado.....	7	95	105	79.2	
Idaho:					
Coeur d'Alene superintendency—					
De Smet.....		80	87	59.6	Mission boarding; Catholic.
St. Joseph's.....		100	45	24.3	Do.
Total.....		180	132	83.9	
Fort Hall superintendency—					
Fort Hall.....	7	160	184	165.5	Reservation boarding.
Good Shepherd.....		30	23	21.0	Mission boarding; Episcopal.
Total.....	7	190	207	186.5	
Fort Lapwai superintendency—					
Fort Lapwai.....	3	100	143	93.0	Reservation boarding (sanatorium).
Kamiah.....	1	30	31	10.9	Day.
Total.....	4	130	174	103.9	
Total Idaho.....	11	500	513	374.3	
Iowa:					
Sac and Fox superintendency—					
Fox.....	2	40	32	17.2	Do.
Mesquakie.....	2	20	20	13.4	Do.
Total.....	4	60	52	30.6	
Kansas:					
Haskell.....	23	650	797	635.1	Nonreservation boarding.
Kickapoo superintendency—					
Kickapoo.....	3	71	90	69.5	Reservation boarding.
Great Nemaha.....	1	40	28	12.7	Day.
Total.....	4	111	118	82.2	
Potawatomi superintendency—					
Blandin.....	2	40	20	5.7	Day.
Kewankah.....	2	30	30	17.5	Do.
Witcheway.....	2	30	23	11.3	Do.
Total.....	6	100	73	34.5	
Total Kansas.....	33	861	988	751.8	

TABLE 26.—Location, capacity, average attendance, etc., of schools, during fiscal year ended June 30, 1913—Continued.

Reservations and names of schools.	Number of employees.	Capacity.	Enrollment.	Average attendance.	Class of school and remarks.
Michigan:					
Bay Mills.....	2	32	46	31.4	Day.
Chippewa, Lake Superior superintendency— Baraga (Holy Name).....		152	82	22.5	Mission boarding and day; Catholic.
Harbor Springs (Holy Childhood).....		200	138	133.0	Mission boarding; Catholic.
Total.....		352	220	155.5	
Mount Pleasant.....	10	325	363	311.2	Nonreservation boarding.
Total Michigan.....	12	709	629	498.1	
Minnesota:					
Cass Lake.....	2	40	51	42.6	Reservation boarding.
Fond du Lac.....	2	30	43	20.2	Day.
Grand Portage.....	2	20	21	11.2	Do.
Leech Lake superintendency— Leech Lake.....	4	54	110	83.1	Reservation boarding.
Old Agency.....	2	24	12	8.8	Day.
Squaw Point.....	2	29	21	12.0	Do.
Sugar Point.....	2	24	28	7.9	Do.
Total.....	10	131	171	111.8	
Nett Lake.....	2	35	67	44.9	Day.
Pipestone superintendency— Pipestone.....	6	225	228	197.4	Nonreservation boarding.
Birch Cooley.....	2	36	20	13.8	Day.
Total.....	8	261	248	211.2	
Red Lake superintendency— Red Lake.....	4	74	104	87.3	Reservation boarding.
Cross Lake.....	3	40	60	49.7	Do.
St. Mary's.....		70	103	69.2	Mission boarding; Catholic.
Total.....	7	184	267	206.2	
Vermillion Lake.....	5	110	137	112.1	Reservation boarding.
White Earth superintendency— White Earth.....	6	130	166	130.6	Reservation boarding.
Pine Point.....	3	53	65	39.4	Do.
Wild Rice River.....	3	43	69	51.8	Do.
Elbow Lake.....	2	30	28	15.0	Day.
Posterville.....	2	45	35	23.4	Do.
Round Lake.....	2	30	22	16.4	Do.
White Earth.....	2	36	99	56.1	Do.
Twin Lake.....	2	30	30	20.2	Do.
St. Benedict's.....		130	118	98.6	Mission boarding; Catholic.
Total.....	22	527	632	451.5	
Total Minnesota.....	60	1,338	1,637	1,211.7	
Montana:					
Blackfeet superintendency— Blackfeet (Cut Bank).....	3	62	101	69.3	Reservation boarding.
Browning.....	1	40	40	28.0	Day.
Burd.....	1	16	19	12.2	Do.
Cut Finger.....	2	30	28	8.7	Do.
Holy Family.....		145	113	83.0	Mission boarding; Catholic.
Total.....	7	313	300	201.2	
Crow superintendency— Crow.....	4	91	74	54.5	Reservation boarding.
Pryor Creek.....	2	51	42	31.5	Do.
Lodge Grass.....		50	35	32.1	Mission day; Baptist.
Black Lodge.....		30	19	15.5	Day; American Missionary Association.
Reno.....		35	27	26.3	Do.
St. Anne's.....		25	23	16.9	Mission day; Catholic.

TABLE 26.—Location, capacity, average attendance, etc., of schools, during fiscal year ended June 30, 1913—Continued.

Reservations and names of schools.	Number of employees.	Capacity.	Enrollment.	Average attendance.	Class of school and remarks.
Montana—Continued.					
Crow superintendency—Con.					
San Xavier.....		125	43	42.0	Mission boarding; Catholic.
Wyola.....		30	12	11.9	Mission day; Baptist.
Total.....	6	437	275	230.7	
Flathead superintendency—					
Flathead.....	2	30	31	14.0	Day.
St. Ignatius.....		300	199	167.0	Mission boarding; Catholic.
Total.....	2	330	230	181.0	
Fort Belknap superintendency—					
Fort Belknap.....	3	47	67	34.6	Reservation boarding.
Lodge Pole.....	2	37	39	22.1	Day.
St. Paul's.....		160	93	91.0	Mission boarding; Catholic.
Total.....	5	244	199	147.7	
Fort Peck superintendency¹—					
Fort Peck.....	5	95	126	100.3	Reservation boarding.
No. 1.....	2	30	24	16.7	Day.
No. 2.....	2	30	28	21.2	Do.
No. 3.....	2	30	18	14.9	Do.
Wolf Point.....		40	65	53.2	Mission boarding and day; Presbyterian.
Total.....	11	226	261	206.3	
Tongue River superintendency—					
Tongue River.....	4	69	87	64.0	Reservation boarding.
Birney.....	2	35	53	34.9	Day.
Lamedeer.....	2	32	42	26.4	Do.
St. Labre's.....		60	49	48.0	Mission boarding; Catholic.
Total.....	8	196	231	173.3	
Total Montana.....	39	1,745	1,496	1,140.2	
Nebraska:					
Genoa.....	9	345	415	313.2	Nonreservation boarding.
Santee superintendency—					
Santee Normal Training.....		125	123	108.2	Mission boarding and day; Congregational.
Winnebago superintendency—					
Decora.....	2	30	27	14.3	Day.
St. Augustine.....		122	53	38.6	Mission boarding; Catholic.
Total.....	2	152	80	52.9	
Total Nebraska.....	11	622	618	474.3	
Nevada:					
Carson.....	7	286	294	235.7	Nonreservation boarding.
Fallon superintendency—					
Fallon.....	2	40	30	16.4	Day.
Lovelocks.....	2	25	17	8.9	Do.
Total.....	4	65	47	25.3	
Fort McDermitt.....	2	80	49	35.7	Do.
Moapa River superintendency—					
Moapa River.....	2	30	36	15.9	Day.
Las Vegas.....	2	25	6	4.7	Do.
Total.....	4	55	42	20.6	
Nevada superintendency—					
Nevada.....	4	70	77	77.0	Reservation boarding.
Wadsworth.....	1	25	19	13.0	Day.
Total.....	5	95	96	90.0	

¹ Day school No. 4 not reported.

TABLE 26.—Location, capacity, average attendance, etc., of schools, during fiscal year ended June 30, 1913—Continued.

Reservations and names of schools.	Number of employees.	Capacity.	Enrollment.	Average attendance.	Class of school and remarks.
Nevada—Continued.					
Walker River.....	2	60	57	40.9	Day.
Western Shoshone.....	4	65	67	63.3	Reservation boarding.
Total Nevada.....	28	706	652	511.5	
New Mexico:					
Albuquerque.....	11	321	365	336.2	Nonreservation boarding.
Albuquerque Pueblos—					
Acoma.....	2	32	66	28.5	Day.
Encinal.....	2	30	33	25.1	Do.
Isleta.....	3	60	105	63.8	Do.
Laguna.....	2	34	47	38.5	Do.
McCarty's.....	2	25	38	25.6	Do.
Mesita.....	2	18	(1) 38	(1) 25.6	Do.
Paguete.....	2	65	66	55.4	Do.
Paraje.....	2	20	35	26.1	Do.
San Felipe.....	2	60	52	38.4	Do.
Seama.....	2	32	36	30.2	Do.
Bernalillo.....		125	101	94.4	Mission boarding; Catholic.
Total.....	21	501	579	426.0	
Jicarilla superintendency—					
Jicarilla.....	5	107	96	90.6	Reservation boarding.
Do.....	2	30	28	24.4	Day.
Total.....	7	137	124	115.0	
Mescalero.....	4	83	109	88.3	Reservation boarding.
Pueblo Bonito.....	2	25	32	25.0	Day.
San Juan superintendency—					
San Juan.....	5	150	169	152.3	Reservation boarding.
Toadlena.....	2	30	17	12.5	Day.
Liberty (Jewett).....		30	30	26.6	Mission boarding; Presbyterian.
Navajo Mission.....		20	22	22.0	Mission boarding; Methodist Episcopal.
Total.....	7	230	238	213.4	
Santa Fe superintendency—					
Santa Fe.....	12	300	364	333.9	Nonreservation boarding.
Cochiti.....	2	28	22	14.0	Day.
Jemez.....	2	120	69	40.1	Do.
Nambe.....	2	19	14	8.4	Do.
Picuris.....	2	25	22	17.2	Do.
San Ildefonso.....	2	40	22	14.0	Do.
San Juan.....	3	70	63	47.2	Do.
Santa Clara.....	2	40	35	21.1	Do.
Sia.....	2	30	18	13.8	Do.
Taos.....	3	70	119	71.2	Do.
St. Catherine's.....		75	183	176.8	Mission boarding; Catholic.
Total.....	32	817	931	757.7	
Zuni superintendency—					
Zuni.....	5	66	90	76.5	Reservation boarding.
Do.....	2	35	60	39.5	Day.
Christian Reformed.....		30	29	18.2	Mission day; Christian Reformed.
Total.....	7	131	179	134.2	
Total New Mexico.....	91	2,245	2,557	2,095.8	
North Carolina:					
Cherokee superintendency—					
Cherokee.....	5	160	199	160.1	Reservation boarding.
Big Cove.....	1	40	30	14.6	Day.
Birdtown.....	2	40	36	20.1	Do.
Little Snow Bird.....	1	20	16	8.1	Do.
Snow Bird Gap.....	1	40	32	18.5	Do.
Total.....	10	300	313	221.4	

¹ Not in session.

TABLE 26.—Location, capacity, average attendance, etc., of schools, during fiscal year ended June 30, 1913—Continued.

Reservations and names of schools.	Number of employees.	Capacity.	Enrollment.	Average attendance.	Class of school and remarks.
North Dakota:					
Bismarck.....	3	60	98	71.1	Nonreservation boarding.
Fort Berthold superintendency—					
Fort Berthold.....	4	75	95	62.0	Reservation boarding.
No. 1.....	2	30	27	18.7	Day.
No. 2.....	2	30	20	15.6	Do.
No. 3.....	2	30	28	23.6	Do.
Congregational.....		13	12	10.0	Mission boarding; Congregational.
Total.....	10	178	182	129.9	
Fort Totten.....	10	323	407	331.8	Reservation boarding.
Standing Rock superintendency—					
Standing Rock.....	7	200	232	188.5	Do.
Martin Kenel.....	5	85	120	93.9	Do.
Bullhead.....	2	40	38	29.6	Day.
Cannon Ball.....	2	40	40	29.6	Do.
Grand River.....	2	30	21	14.7	Do.
Little Oak Creek.....	2	40	23	18.0	Do.
Porcupine.....	2	24	17	12.1	Do.
No. 1.....	2	20	15	13.2	Do.
St. Elizabeth's.....		50	56	37.4	Mission boarding; Episcopal.
Total.....	24	529	562	437.0	
Turtle Mountain superintendency—					
No. 1.....	2	30	73	22.1	Day.
No. 2.....	2	30	42	18.8	Do.
No. 3.....	2	30	56	21.5	Do.
No. 4.....	2	30	88	31.8	Do.
No. 5.....	2	30	43	16.7	Do.
Total.....	10	150	302	110.9	
Wahpeton.....	6	180	156	129.0	Nonreservation boarding.
Total North Dakota.....	63	1,420	1,707	1,209.7	
Oklahoma:					
Cantonment.....	3	80	94	73.9	Reservation boarding.
Cheyenne and Arapaho superintendency—					
Cheyenne and Arapaho.....	6	140	164	142.3	Do.
St. Luke's.....		45	35	33.9	Mission day; Episcopal.
Total.....	6	185	199	176.2	
Chilocco.....	15	500	657	534.9	Nonreservation boarding.
Kiowa superintendency—					
Anadarko.....	5	175	158	134.8	Reservation boarding.
Fort Sill.....	6	173	172	161.2	Do.
Rainy Mountain.....	6	147	176	142.9	Do.
Riverside.....	6	150	114	103.0	Do.
Cache Creek.....		50	42	31.0	Mission boarding; Reformed Presbyterian.
Total.....	23	695	662	572.9	
Osage superintendency—					
Osage.....	7	130	124	109.3	Reservation boarding.
St. John's.....		65	16	9.2	Mission boarding; Catholic.
St. Louis's.....		75	77	56.1	Do.
Total.....	7	270	217	174.6	
Otoe.....	4	77	75	64.6	Reservation boarding.
Pawnee.....	4	74	104	97.1	Do.
Ponca superintendency—					
Kaw.....					Day.
Ponca.....	5	90	118	91.8	Reservation boarding and day.
Tonkawa.....	1	23	10	9.2	Day.
Total.....	6	113	128	101.0	

¹ Not in session.

TABLE 26.—Location, capacity, average attendance, etc., of schools, during fiscal year ended June 30, 1913—Continued.

Reservations and names of schools.	Number of employees.	Capacity.	Enrollment.	Average attendance.	Class of school and remarks.
Oklahoma—Continued.					
Red Moon.....	1	65	38	24.3	Day.
Sac and Fox.....	5	75	84	74.2	Reservation boarding.
Seeger.....	4	90	93	75.6	Do.
Seneca superintendency—					
Seneca.....	4	85	127	105.9	Do.
St. Mary's.....		45	36	33.9	Mission boarding; Catholic.
Total.....	4	130	163	139.8	
Shawnee superintendency—					
Shawnee.....	5	110	150	103.1	Reservation boarding.
Sacred Heart (St. Benedict's) ¹		100	64	39.7	Mission boarding; Catholic.
Sacred Heart (St. Mary's) ²		100	93	74.0	Do.
Total.....	5	310	307	216.8	
Total ²	87	2,664	2,821	2,324.9	
Five Civilized Tribes—					
Cherokee Nation—					
Cherokee Orphan School.....	5	75	91	65.8	Tribal boarding.
Hildebrand.....	1	35	32	15.1	Day.
Total.....	6	110	123	80.9	
Creek Nation—					
Euchee.....	6	100	167	111.3	Tribal boarding.
Eufaula.....	6	100	109	76.5	Do.
Nuyaka.....	6	90	143	77.9	Do.
Tulahassee.....	5	75	101	74.5	Do.
Total.....	23	365	520	340.2	
Seminole Nation—Mekuskey.					
Mekuskey.....	6	100	115	89.3	Do.
Choctaw Nation—					
Armstrong Male Academy.....	5	100	123	103.4	Do.
Jones Male Academy.....	5	100	181	94.5	Do.
Tuskahoma.....	6	100	168	107.0	Do.
Wheelock Academy.....	6	100	89	73.3	Do.
Old Goodland.....		80	88	77.0	Mission boarding; Presbyterian.
St. Agnes Mission.....		40	51	40.4	Mission boarding; Catholic.
Total.....	22	520	700	495.6	
Chickasaw Nation—					
Bloomfield Seminary.....	5	80	99	71.7	Tribal boarding.
Collins Institute.....	3	60	74	46.0	Do.
El Meta Bond College.....		35	16	13.5	Private boarding.
Total.....	8	175	189	131.2	
Choctaw and Chickasaw Nations—					
Murray School of Agriculture.....		150	73	54.9	Do.
Hargrove College.....		55	47	27.2	Mission boarding; Methodist.
Oklahoma Presbyterian College.....		50	51	37.7	Mission boarding; Presbyterian.
St. Agnes Academy.....		160	96	70.3	Mission boarding; Catholic.
St. Elizabeth's.....		70	55	44.3	Do.
St. Joseph's.....		30	10	7.0	Do.
Total.....		515	332	241.4	
Total Five Civilized Tribes.....	65	1,785	1,979	1,378.6	
Total Oklahoma.....	152	4,449	4,800	3,704.5	

¹ These schools are filled by Indian pupils from various tribes and reservations.² Exclusive Five Civilized Tribes.

TABLE 26.—Location, capacity, average attendance, etc., of schools, during fiscal year ended June 30, 1913—Continued.

Reservations and names of schools.	Number of employees.	Capacity.	Enrollment.	Average attendance.	Class of school and remarks.
Oregon:					
Klamath superintendency—					
Klamath.....	5	70	101	83.9	Reservation boarding. Day. Do. Do. Do. Do.
Modoc Point.....	2	30	18	10.3	
Yainax.....	2	30	26	19.5	
No. 1.....	2	30	18	11.7	
No. 2.....	2	30	12	7.1	
No. 3.....	2	30	34	22.1	
Total.....	15	220	209	154.6	Nonreservation boarding.
Salem.....	17	650	684	515.6	
Siletz superintendency—					
Siletz.....	1	30	42	14.8	Day. Do.
Upper Farm.....	1	20	17	12.0	
Total.....	2	50	59	26.8	
Umatilla superintendency—					
Umatilla.....	4	93	111	77.8	Reservation boarding. Mission boarding; Catholic.
St. Andrews (Kate Drexel).....	150	78	60.1	
Total.....	4	243	189	137.9	
Warm Springs superintendency—					
Warm Springs.....	4	100	109	100.3	Reservation boarding. Day.
Simnasho.....	2	30	21	16.3	
Total.....	6	130	130	116.6	
Total Oregon.....	44	1,293	1,271	951.5	Nonreservation boarding.
Pennsylvania: Carlisle.....	25	737	982	798.5	
South Dakota:					
Cheyenne River superintendency—					
Cheyenne River.....	9	200	182	162.4	Reservation boarding. Day. Do. Do. Mission boarding; Congregational.
No. 2.....	2	30	17	11.6	
No. 7.....	2	22	20	17.1	
No. 8.....	2	22	23	17.9	
Oahe.....	75	14	14.0	
Total.....	15	349	256	223.0	
Crow Creek superintendency—					
Crow Creek.....	5	82	97	83.8	Reservation boarding. Day. Mission boarding; Catholic.
Grace Day.....	1	25	17	13.0	
Immaculate Conception.....	75	54	50.7	
Total.....	6	182	168	147.5	
Flandreau.....	14	360	383	370.4	Nonreservation boarding.
Lower Brule.....	4	84	83	68.5	Reservation boarding.
Pierre.....	5	234	212	171.3	Nonreservation boarding.
Pine Ridge superintendency—					
Pine Ridge.....	7	210	235	215.6	Reservation boarding. Day. Do.
No. 3.....	2	30	17	12.1	
No. 4.....	2	32	28	21.4	
No. 5.....	2	30	41	28.3	
No. 6.....	2	31	31	23.9	
No. 7.....	2	33	36	26.6	
No. 8.....	2	30	21	9.5	
No. 9.....	2	30	25	17.8	
No. 10.....	2	30	35	20.4	
No. 11.....	2	33	20	17.5	
No. 12.....	2	30	16	7.6	
No. 13.....	2	26	16	12.9	
No. 14.....	2	40	27	9.7	
No. 15.....	2	25	27	16.4	
No. 16.....	2	30	56	28.2	
No. 17.....	2	19	20	13.1	
No. 18.....	2	24	34	18.3	
No. 19.....	2	24	26	15.2	
No. 20.....	2	24	25	21.8	
No. 21.....	2	33	17	9.9	
No. 22.....	2	26	36	19.2	

176 REPORT OF THE COMMISSIONER OF INDIAN AFFAIRS.

TABLE 26.—Location, capacity, average attendance, etc., of schools, during fiscal year ended June 30, 1913—Continued.

Reservations and names of schools.	Number of employees.	Capacity.	Enrollment.	Average attendance.	Class of school and remarks.
South Dakota—Continued.					
Pine Ridge superintendency—Continued.					
No. 23.....	2	30	36	25.2	Day.
No. 24.....	2	35	31	19.2	Do.
No. 25.....	2	30	23	15.3	Do.
No. 26.....	2	30	23	15.5	Do.
No. 27.....	2	33	25	13.7	Do.
No. 28.....	2	30	19	12.1	Do.
No. 29.....	2	33	18	10.1	Do.
Holy Rosary.....		240	240	207.4	Mission boarding; Catholic.
Total.....	61	1,251	1,204	883.9	
Rapid City.....	10	208	285	252.6	Nonreservation boarding.
Rosebud superintendency—					
Rosebud.....	6	200	197	141.8	Reservation boarding.
Big White River.....	2	35	28	22.4	Day.
Blackpipe.....	2	20	24	21.6	Do.
Bull Creek.....	2	32	16	12.3	Do.
Corn Creek.....	2	33	37	27.1	Do.
Cut Meat.....	2	24	39	26.2	Do.
He Dog's Camp.....	2	29	27	19.4	Do.
Ironwood.....	2	23	26	25.4	Do.
Little Crow's.....	2	26	16	13.3	Do.
Little White River.....	2	25	10	9.5	Do.
Lower Cut Meat.....	2	24	18	17.9	Do.
Milk's Camp.....	2	29	21	12.9	Do.
Oak Creek.....	2	26	20	18.4	Do.
Pine Creek.....	2	25	42	24.1	Do.
Red Leaf.....	2	20	21	19.5	Do.
Ring Thunder.....	2	23	22	19.8	Do.
Rosebud.....	2	25	18	15.8	Do.
Spring Creek.....	2	26	31	23.3	Do.
Upper Cut Meat.....	2	21	39	26.3	Do.
Whirlwind Soldier.....	2	26	15	11.5	Do.
White Thunder.....	1	27	18	15.4	Do.
White Lake.....	2	19	21	16.2	Do.
St. Mary's.....		70	73	73.0	Mission boarding; Catholic.
St. Francis's.....		325	311	249.0	Do.
Total.....	47	1,133	1,080	862.1	
Sisseton superintendency—					
Sisseton.....	5	107	172	156.4	Reservation boarding.
Springfield.....	2	60	81	51.5	Nonreservation boarding.
Yankton.....	5	70	110	80.9	Reservation boarding.
Total South Dakota.....	174	4,038	4,034	3,268.1	
Utah:					
Deep Creek.....	1	25	24	16.0	Day.
Shivwits.....	1	40	17	10.5	Do.
Uintah and Ouray.....	4	67	72	53.6	Reservation boarding.
Total Utah.....	6	132	113	80.1	
Washington:					
Colville superintendency—					
No. 3.....	2	30	48	27.2	Day.
No. 4.....	2	30	35	21.3	Do.
No. 5.....	2	25	31	19.8	Do.
No. 6.....	2	25	26	16.5	Do.
No. 7.....	2	25	8	5.9	Do.
No. 9.....	2	25	18	14.7	Do.
Sacred Heart Academy.....		90	32	29.5	Mission boarding; Catholic.
St. Mary's.....		100	94	79.3	Do.
Total.....	12	350	292	214.2	
Cushman superintendency—					
Cushman ¹	7	350	389	338.3	Nonreservation boarding.
Queets River.....	1	15	12	9.9	Day.
Skokomish.....	1	28	31	22.0	Do.
Taholah.....	1	28	25	18.9	Do.
St. George's.....		70	74	62.0	Mission boarding; Catholic.
Total.....	10	491	531	451.1	

¹ Receives 197 pupils from other reservations.

TABLE 26.—Location, capacity, average attendance, etc., of schools, during fiscal year ended June 30, 1913—Continued.

Reservations and names of schools.	Number of employees.	Capacity.	Enrollment.	Average attendance.	Class of school and remarks.
Washington—Continued.					
Neah Bay superintendency—					
Neah Bay.....	2	60	78	66.7	Day.
Quileute.....	2	60	46	40.2	Do.
Total.....	4	120	124	106.9	
Spokane superintendency—					
No. 1.....	2	33	31	14.9	Day.
No. 2.....	2	32	32	28.4	Do.
No. 8.....	2	33	25	15.6	Do.
Total.....	6	98	88	58.9	
Tulalip superintendency—					
Tulalip.....	6	196	203	192.2	Reservation boarding.
Jamestown.....	1	24	23	16.4	Day.
Lummi.....	1	30	45	22.9	Do.
Port Gamble.....	1	25	27	16.6	Do.
Swinomish.....	1	60	29	22.8	Do.
Total.....	10	335	327	270.9	
Yakima.....	6	131	146	119.6	Reservation boarding.
Total Washington.....	48	1,525	1,508	1,221.6	
Wisconsin:					
Eland (Bethany).....		50	40	35	Mission boarding; Evangelical Lutheran.
Hayward superintendency—					
Hayward ¹	7	150	196	173.0	Nonreservation boarding.
La Courte Oreille.....	2	45	43	33.3	Day.
Total.....	9	195	239	206.3	
Keshena superintendency—					
Keshena.....	6	78	87	77.0	Reservation boarding.
Neopit.....	2	55	48	26.7	Day.
Stockbridge No. 2.....	1	34	20	9.8	Do.
St. Joseph's.....		220	182	145.3	Mission boarding; Catholic.
Total.....	9	387	337	258.8	
Lac du Flambeau.....	5	170	119	111.6	Reservation boarding.
La Pointe superintendency—					
Bayfield (Holy Family).....		65	43	37.2	Mission boarding; Catholic.
Odanah.....	2	490	128	80.4	Day.
Odanah (St. Mary's).....		200	125	94.6	Mission boarding; Catholic.
Total.....	2	755	296	212.2	
Oneida superintendency—					
Oneida.....	8	112.	152	132.0	Reservation boarding.
Adventist Mission.....		25	20	10.4	Mission day; Seven-Day Adventist.
Hobart Mission.....		25	17	6.4	Mission day; Episcopal.
Total.....	8	162	189	148.8	
Red Cliff.....	2	80	53	37.4	Day.
Tomah.....	7	250	277	231.9	Nonreservation boarding.
Wittenberg.....	4	106	135	121.8	Do.
Total Wisconsin.....	46	2,155	1,685	1,363.8	
Wyoming:					
Shoshone superintendency—					
Shoshone.....	7	135	178	172.5	Reservation boarding.
Arapaho.....	2	15	28	17.6	Day.
Crowheart.....	2	20	19	10.4	Do.
St. Stephen's.....		120	116	105.8	Mission boarding; Catholic.
Shoshone Mission.....		20	16	10.8	Mission boarding; Episcopal.
Total.....	11	310	357	317.1	
Grand total.....	1,089	31,569	32,693	25,830.2	

¹ Receives pupils from other reservations.

TABLE 27.—School libraries.

[Schools not listed have reported no library. Leaders indicate not reported.]

States and schools.	Number of books in library.				Circulation.			Expend- ed for books, fiscal year 1913.
	Text and refer- ence.	Liter- ature.	Fiction.	Total.	Liter- ature.	Fiction.	Total.	
Arizona:								
Colorado River.....		227		227				\$185.85
Fort Apache.....	120	30		150				142.89
Leupp.....	158	113	10	281				142.89
Moqui.....	262			262				281.94
Navajo.....	131			131				142.88
Chin Lee.....	131			131				142.88
Tohatchi.....	131			131				142.88
Phoenix.....		1,000	600	1,600				98.32
Pima.....	129			129				142.88
Rice Station.....	148	40	16	204	30	25	55	151.87
San Carlos.....	145			145				
San Xavier.....	7	9	7	23	2		2	
Tucson.....	9	12	6	27				
Truxton Canyon.....	127	14	97	238				
Western Navajo.....	136			136				151.43
Total.....	1,634	1,445	736	3,815	32	25	57	1,726.71
California:								
Bishop.....	39	31	9	79				
Big Pine.....	60			60	5		5	
Fort Bidwell.....	182	21	10	213				148.75
Fort Yuma.....	33	50	153	236				142.89
Greenville.....	127	119	38	284	115	38	153	129.99
Hoopa Valley.....	129			129				140.89
Malki.....	60	177		237				
Pala.....	8	20	54	82	5	18	23	
Round Valley.....	131			131				142.88
Sherman Institute.....	212	550	186	948	11	60	71	296.10
Total.....	981	968	450	2,399	136	116	252	1,001.50
Colorado:								
Navajo Springs.....		131		131				142.89
Southern Ute.....	147	22	36	205	12	22	34	264.68
Allen.....	5	3	2	10				
Total.....	152	156	38	346	12	22	34	407.57
Idaho: Fort Hall.....	98	35		133	16		16	316.23
Kansas:								
Haskell.....	383	483	518	1,384	2,135	2,463	4,598	
Kickapoo.....	40	34	12	86	34	12	46	21.41
Total.....	423	517	530	1,470	2,169	2,475	4,644	21.41
Michigan: Mount Pleasant.....	160	143	141	444	15	30	45	
Minnesota:								
Cass Lake.....		127		127				159.98
Leech Lake.....	21	160	21	202	30		30	127.04
Red Lake.....	177	25		202				142.89
Cross Lake.....	128			128				142.89
Vermillion Lake.....	134	38	14	186	20	7	27	142.89
White Earth.....	165	66	39	270				142.89
Pine Point.....	40	49	55	144				
Porterville.....		50	75	125	100	250	350	50.00
Round Lake.....		1	6	7	2	4	6	
White Earth.....		20	2	22				
Wild Rice.....	145	100	53	298				142.89
Total.....	810	636	265	1,711	152	261	413	1,052.07
Montana:								
Blackfeet—Cut Bank.....		93	21	114	5	6	11	142.89
Crow.....	218	133	60	411				142.89
Flathead.....	7	2	5	14				7.53
Fort Belknap.....		142		142				153.15
Fort Peck.....	657	9		666	9		9	142.89
No. 1.....	179	19	2	200				
No. 2.....	10	5	1	16				
No. 3.....		10	5	15				
No. 4.....	12	6	7	25				

TABLE 27.—School libraries—Continued.

States and schools.	Number of books in library.				Circulation.			Expended for books, fiscal year 1913.
	Text and reference.	Literature.	Fiction.	Total.	Literature.	Fiction.	Total.	
Montana—Continued.								
Tongue River.....	172	218	78	468				\$142.89
Lamedeer.....	141			141				
Total.....	1,396	637	179	2,212	14	6	20	732.24
Nebraska: Winnebago—Decora.....		3	11	14	3	11	14	
Nevada:								
Fort McDermitt.....	21	22	13	56				14.48
Nevada.....	131			131				142.89
Walker River.....		27	23	50				
Western Shoshone.....	131			131				142.89
Total.....	283	49	36	368				300.26
New Mexico:								
Albuquerque.....		129		129				122.82
Jicarilla.....	41	316	26	383		47	47	142.89
Mescalero.....	91	51	15	157				117.36
Pueblo Bonito.....	126	5	4	135				155.37
San Juan.....		137		137				141.98
Santa Fe.....	50	215	65	330				
9 day schools.....		139		139	63		63	133.49
Zuni.....	142		20	162				142.89
Total.....	450	992	130	1,572	63	47	110	956.80
North Carolina: Cherokee.....	127			127				144.43
North Dakota:								
Bismarck.....	36	60		96	8	9	17	(1)
Fort Berthold.....	121	30	4	155				142.89
Standing Rock.....	129	66	17	212				238.78
Martin Kenel.....	27	5	13	45				45.00
Turtle Mountain.....	131			131				142.89
Total.....	444	161	34	639	8	9	17	569.56
Oklahoma:								
Cantonment.....	108	3		111	20		20	140.97
Cheyenne and Arapaho.....	135	260	215	610	40	160	200	142.89
Chillico.....	436	617	527	1,580	1,359	1,126	2,485	171.48
Kiowa:								
Anadarko.....		128		128				142.89
Fort Sill.....	121	7		128				142.89
Rainy Mountain.....	131			131				142.89
Riverside.....	172	100	25	297				142.89
Otoe.....	144	16	5	165				142.89
Pawnee.....	136			136				83.97
Ponca.....	56	180	23	259	49	33	82	142.89
Sac and Fox.....	149		9	158				148.62
Seger.....	215	197		412	131		131	152.89
Seneca.....	173	104	123	400	50	80	130	126.00
Shawnee.....	131			131				120.90
Total.....	2,107	1,612	927	4,646	1,649	1,399	3,048	1,945.06
Five Civilized Tribes—								
Armstrong.....	55	60	21	136	40	21	61	61.81
Bloomfield.....	20			20				
Cherokee.....	22	50	7	79				51.50
Collins.....	46	11	9	66				35.64
Eucluee.....	16	71	20	107	34	26	60	43.06
Eufaula.....		23	20	43				12.54
Jones.....	41	29	18	88				
Mekusukey.....	74	103		177				
Nuyaka.....	65	14	11	90				
Tulahassee.....	85	82	27	194	53	39	92	2.50
Tuskahoma.....		53	128	181	48	198	246	50.82
Wheelock.....	71	71		142	20	56	76	.72
Total, Five Tribes.....	495	567	261	1,323	195	340	535	258.59
Total, Oklahoma.....	2,602	2,179	1,188	5,969	1,844	1,739	3,583	2,203.65

¹ Belong to superintendent.

² Exclusive of Five Civilized Tribes.

TABLE 27.—School libraries—Continued.

States and schools.	Number of books in library.			Circulation.			Expended for books, fiscal year 1913.	
	Text and reference.	Literature.	Fiction.	Total.	Literature.	Fiction.		Total.
Oregon:								
Klamath.....		208	208			\$142.89	
Salem.....		528	87	615			13.00	
Siletz.....	191			191				
Umatilla.....	76	68	30	174			142.89	
Warm Springs.....	151	71	28	250	108	72	180	16.88
Total.....	418	875	145	1,438	108	72	180	315.66
Pennsylvania: Carlisle.....		3,043	745	3,788	1,831	899	2,730	237.29
South Dakota:								
Cheyenne River.....	108	45	26	179				142.89
Crow Creek.....	213	186		399				165.08
Flandreau.....	30	60	75	165				
Lower Brule.....		131		131				142.89
Pierre.....	314	105	80	499				23.50
Pine Ridge.....	131			131				158.33
Circulating library among 25 day schools.....	131			131				158.33
Rapid City.....	85	10	75	170	10	75	85	177.87
Rosebud—21 day schools.....	131			131				142.89
Sisseton.....	179	9	16	204	25	35	60	142.89
Springfield.....	100	95	95	290				41.50
Yankton.....	151	12	3	166				142.89
Total.....	1,573	653	370	2,596	35	110	145	1,439.06
Utah: Uintah.....	114			114				142.89
Washington:								
Colville.....	129			129				142.89
Cushman.....	298	258	313	869				142.89
Spokane—								
No. 1.....								
No. 2.....	44	36	18	98	4	4	8	70.89
No. 8.....	75	46	29	150	4	12	16	72.00
Tulalip.....	44	45	80	169				142.89
Swinomish.....	35			35				
Yakima.....	129	2		131				142.89
Total.....	754	387	440	1,581	8	16	24	714.45
Wisconsin:								
Hayward.....								
La Courte Oreille.....								
Keshena.....	143	49		192				142.89
Lac du Flambeau.....		131		131				142.89
Oneida.....	139			139				151.28
Red Cliff.....	130	55	10	195	20	4	24	140.78
Wittenberg.....	131			131				142.89
Total.....	543	235	10	788	20	4	24	720.73
Grand total.....	12,962	13,114	5,448	31,524	6,466	5,842	12,308	13,002.51

TABLE 28.—School statistics for 37 years.

INDIAN SCHOOLS AND AVERAGE ATTENDANCE FROM 1877 TO 1913.¹

Year.	Boarding schools.		Day schools. ²		Total.	
	Number.	Average attendance.	Number.	Average attendance.	Number.	Average attendance.
1877.....	48		102		150	3,598
1878.....	49		119		168	4,142
1879.....	52		107		159	4,448
1880.....	60		109		169	4,651
1881.....	68		106		174	4,976
1882.....	71	3,077	76	1,637	147	4,714
1883.....	80	3,793	88	1,893	168	5,686
1884.....	87	4,723	98	2,237	185	6,960
1885.....	114	6,201	86	1,942	200	8,143
1886.....	115	7,260	90	2,370	214	9,630
1887.....	117	8,020	110	2,500	227	10,520
1888.....	126	8,705	107	2,715	233	11,420
1889.....	136	9,146	103	2,406	239	11,552
1890.....	140	9,865	106	2,367	246	12,232
1891.....	146	11,425	110	2,163	256	13,588
1892.....	149	12,422	126	2,745	275	15,167
1893.....	156	13,635	119	2,668	275	16,303
1894.....	157	14,457	115	2,639	272	17,220
1895.....	156	15,061	125	3,127	282	18,188
1896.....	157	15,683	140	3,579	296	19,262
1897.....	145	15,026	143	3,650	288	18,676
1898.....	148	16,112	149	3,536	297	19,648
1899.....	149	16,891	147	3,631	296	20,522
1900.....	153	17,708	154	3,860	307	21,568
1901.....	161	19,464	143	3,613	304	23,077
1902.....	163	20,576	136	3,544	299	24,120
1903.....	162	20,772	144	3,610	306	24,382
1904.....	162	21,582	141	3,522	303	25,104
1905.....	167	21,812	145	3,643	312	25,455
1906.....	169	21,848	149	3,644	318	25,492
1907.....	173	21,825	168	3,977	341	25,802
1908.....	170	21,725	173	4,239	343	25,964
1909.....	161	20,940	202	4,678	363	25,568
1910.....	158	20,106	227	4,839	385	24,945
1911.....	156	18,774	227	4,873	383	23,647
1912.....	³ 170	20,973	242	5,308	412	26,281
1913.....	³ 168	20,607	230	5,223	398	25,830

¹ Some of the figures in this table as printed prior to 1896 were taken from reports of the superintendent of Indian schools. As revised, they are all taken from the reports of the Commissioner of Indian Affairs. Prior to 1882 the figures include the New York schools.

² Indian children in public schools under contract are included in the average attendance, but the schools are not included in the number of schools.

³ Includes Five Tribes boarding schools.

APPROPRIATIONS MADE FOR SCHOOLS BY THE GOVERNMENT SINCE 1876.

Year.	Appropriation.	Per cent increase.	Year.	Appropriation.	Per cent increase.
1877.....	\$20,000		1897.....	\$2,517,265	22.45
1878.....	30,000	50.00	1898.....	2,631,771	4.54
1879.....	60,000	100.00	1899.....	2,638,390	1.25
1880.....	75,000	25.00	1900.....	2,936,080	11.28
1881.....	75,000		1901.....	3,080,367	4.91
1882.....	135,000	80.00	1902.....	3,244,250	5.32
1883.....	487,200	260.00	1903.....	3,531,250	8.84
1884.....	675,200	38.00	1904.....	3,522,950	1.23
1885.....	992,800	47.00	1905.....	3,880,740	10.15
1886.....	1,100,065	10.00	1906.....	3,777,100	12.67
1887.....	1,211,415	10.00	1907.....	3,925,830	3.93
1888.....	1,179,916	¹ 2.60	1908.....	4,105,715	4.58
1889.....	1,348,015	14.00	1909.....	4,008,825	12.36
1890.....	1,364,568	1.00	1910.....	3,757,909	16.26
1891.....	1,842,770	35.00	1911.....	3,685,290	11.93
1892.....	2,291,650	24.30	1912.....	3,757,495	1.96
1893.....	2,315,612	1.04	1913.....	4,015,720	6.87
1894.....	2,243,497	¹ 3.50	1914.....	² 4,403,355	9.65
1895.....	2,060,695	¹ 8.87			
1896.....	2,056,515	¹ 2.00			
			Total since 1876.....	84,985,220	

¹ Decrease.

² Includes \$400,000 for Indian school and agency buildings.

TABLE 29.—Industrial instruction and value of articles fabricated in shops during fiscal year ended June 30, 1913.

States and schools.	Employees.		Value of material used.	Market value of articles fabricated.			
	Number.	Cost.		Used.	Sold.	On hand.	Total.
Arizona:							
Fort Apache School.....	2	\$1,020	\$1,121	\$1,673		\$1,181	\$2,854
Fort Mojave School.....	2	1,440	1,122	1,270		1,077	2,347
Leupp School.....	1	540	1,071	1,371			1,371
Moqui School.....	3	1,980	772	710		346	1,056
Navajo Schools.....	4	2,240	1,432	1,986			1,986
Phoenix School.....	3	1,560	589	729	\$28	767	1,524
Pima School.....	2	1,260	215	325		200	525
Rice Station School.....	3	1,800	297	525			525
San Carlos Agency.....	1	900	17	62			62
San Xavier School.....	1	300	305	633			633
Truxton Canyon School.....	1	600	42	30		54	84
Western Navajo School.....	1	540	452	422		147	569
Total.....	24	14,180	7,435	9,736	28	3,772	13,536
California:							
Campo Day School.....	1	300	58	106		26	132
Fort Bidwell School.....	1	500	2,992	4,467		50	4,517
Fort Yuma School.....	1	600	400	568		111	679
Greenville School.....	1	520	253	640			640
Hoopa Valley School.....	3	1,860	819	1,303		463	1,766
Malki School.....	1	300	54	72		11	83
Pechanga.....			3	4			4
Sherman Institute.....	5	3,500	3,514	5,966		264	6,230
Total.....	13	7,580	8,093	13,126		925	14,051
Colorado: Southern Ute School.....	1	480	242	285		110	395
Idaho: Fort Lapwai Sanatorium.....	1	840	842	622		1,054	1,678
Kansas: Haskell Institute.....	7	4,400	1,411	88	418	350	856
Michigan:							
Bay Mills School.....			193	118		200	318
Mount Pleasant School.....	5	2,260	2,713	9,822			9,822
Total.....	5	2,260	2,906	9,940		200	10,140
Minnesota:							
Cass Lake School.....	1	300	204	252		96	348
Nett Lake School.....	1	300	64	124		25	149
Pipestone School.....	4	2,500	1,224	1,811		539	2,350
Red Lake Agency.....	2	1,320	1,059	3,385	1,690	860	5,935
Red Lake School.....	1	480	339	477			477
White Earth Schools.....	5	2,520	2,139	2,777	88	662	3,527
Total.....	14	7,420	5,029	8,826	1,778	2,182	12,788
Montana:							
Blackfeet School.....	1	500	390	1,010		459	1,409
Crow Agency.....			15			32	32
Crow School.....	1	500	397	76		549	625
Flathead School.....	1	900	(²)	1,975	23	3,197	5,195
Fort Belknap School.....	1	500	214	428			428
Fort Peck School.....	1	540	910	964		94	1,058
Tongue River Schools.....	1	600	166	216		25	241
Total.....	6	3,540	2,292	4,669	23	4,356	9,048
Nebraska: Genoa School.....	5	3,780	4,572	7,111	443	55	7,609
Nevada:							
Carson School.....	2	1,440	958	1,379		6	1,385
Fallon School.....	1	300	4	7			7
Fort McDermitt School.....	1	300	21	36		16	52
Nevada School.....	1	500	209	303		32	335
Western Shoshone School.....	1	500	159	200		102	302
Total.....	6	3,040	1,351	1,925		156	2,081
New Mexico:							
Albuquerque School.....	6	3,620	1,686	6,174	146		6,320
Albuquerque Pueblo Day Schools.....	3	900	343	759			759
Jicarilla School.....	1	500	625	1,046			1,046
Mescalero School.....	1	500	387	244		143	387
San Juan School.....	1	600	35			125	125

¹ Full value not reported.² Not reported.

TABLE 29.—Industrial instruction and value of articles fabricated in shops during fiscal year ended June 30, 1913—Continued.

States and schools.	Employees.		Value of material used.	Market value of articles fabricated.			
	Number.	Cost.		Used.	Sold.	On hand.	Total.
New Mexico—Continued.							
Santa Fe School.....	4	\$2,720	\$4,131	\$4,131			\$4,131
Zuni School.....	1	540	(¹)	179		\$384	563
Total.....	17	9,380	7,207	12,533	\$146	652	13,331
North Carolina: Cherokee School							
	2	1,060	1,198	463		2,037	2,500
North Dakota:							
Bismarck.....	1	500	1,637	2,065		234	2,299
Fort Berthold Agency.....			42	56			56
Fort Berthold School.....	1	420	112	87		75	162
Fort Totten School.....	7	4,200	1,165	1,662		315	1,977
Standing Rock Schools.....	3	1,560	1,591	1,985		352	2,337
Turtle Mountain School.....			56	3		78	81
Wahpeton School.....	1	480	581	1,074			1,074
Total.....	13	6,660	5,184	6,932		1,054	7,986
Oklahoma:							
Cantonment School.....	1	480	152	213			213
Cheyenne and Arapaho School.....	2	1,000	1,054	1,124		537	1,661
Chilocco School.....	7	4,660	2,132	3,421			3,421
Kiowa Schools.....	4	1,980	1,386	2,333		2,204	4,537
Osage School.....	1	500	386	65		454	519
Otoe School.....	1	540	97	192			192
Pawnee School.....	2	1,260	575	575			575
Ponca School.....	2	740	147	214		128	342
Red Moon School.....	1	500	12			22	22
Sac and Fox School.....	1	450	250	483		21	504
Shawnee School.....	1	500	1,211	1,067		398	1,465
Five Civilized Tribes Schools.....	9	3,810	722	607	59	515	1,181
Total.....	32	16,420	8,124	10,294	59	4,279	14,632
Oregon:							
Klamath School.....	2	1,220	593	698		231	929
Salem School.....	5	3,680	(¹)	3,342	255	705	4,302
Umatilla School.....	1	500	156	88		115	203
Warm Springs Agency.....	1	540	707	791		218	1,009
Total.....	9	5,940	1,456	4,919	255	1,269	6,443
Pennsylvania: Carlisle.....							
	8	5,500	12,716	41,556			41,556
South Dakota:							
Canton Asylum.....	1	500	402	757			757
Cheyenne River School.....	3	1,520	994	1,536			1,536
Crow Creek School.....	1	540	100	153			153
Flandreau School.....	4	1,960	2,378	3,673	40		3,713
Lower Brule School.....	1	480	429	429			429
Pierre School.....	2	1,260	676	948	36	225	1,209
Rapid City School.....	4	2,340	1,074	1,663			1,663
Rosebud Schools.....	3	1,880	1,287	1,237		50	1,287
Sisseton School.....	2	1,240	1,085	633		452	1,085
Yankton School.....	1	540	385	1,081			1,081
Total.....	22	12,260	8,810	12,110	76	727	12,913
Utah:							
Shivwits School.....			22	33			33
Uintah School.....	1	500	151	293			293
Total.....	1	500	173	326			326
Washington:							
Colville School.....			61	167		9	176
Cushman School.....	2	1,380	961	1,289		456	1,745
Tulalip School.....	2	1,100	460	761		352	1,113
Yakima School.....	2	1,220	818	482		633	1,115
Total.....	6	3,700	2,300	2,699		1,450	4,149

¹ Not reported.

TABLE 29.—Industrial instruction and value of articles fabricated in shops during fiscal year ended June 30, 1913—Continued.

States and schools.	Employees.		Value of material used.	Market value of articles fabricated.			
	Number.	Cost.		Used.	Sold.	On hand.	Total.
Wisconsin:							
Hayward School.....	2	\$1,260	\$2,962	\$4,082	\$4,082
Keshena Agency.....	3	1,620	3,033	1,337	\$2,691	4,028
Keshena School.....	1	540	508	1,680	680
Lac du Flambeau School.....	2	1,260	547	1,193	1,193
Tomah School.....	2	840	974	1,174	1,174
Total.....	10	5,520	8,024	8,466	2,691	11,157
Wyoming: Shoshone School.....	3	1,560	656	940	940
Grand total.....	205	116,020	89,021	157,566	5,917	\$24,628	188,111

TABLE 30.—Demonstration farms, fiscal year ended June 30, 1913.

States and schools.	Acreage.	Value.	Value of tools and implements.	Employees engaged.		Value of products.			
				Number.	Wages.	Raised.	Consumed.	Sold.	On hand.
Arizona:									
San Carlos ¹									
San Xavier.....	² 60	\$12,000	\$902	7	\$1,978	\$1,295	\$594	\$701
California:									
Campo.....	7	280	1	720	240	100	\$140
Pala.....	1	75	1	266	50	50
Total.....	8	355	2	986	290	100	190
Montana: Blackfeet.....	40	400	101	1	900	(³)	(³)	(³)	(³)
North Dakota: Fort Berthold.....	638	5,104	390	13	643	845	47	78	720
Oklahoma: Cheyenne and Arapaho.....	410	32,800	556	1,250	975	275
Grand total.....	1,156	50,659	1,949	23	4,507	3,680	1,716	779	1,185

¹ Included in agency farm, Table 9.² Leased.³ Not reported.

TABLE 31.—Experimentation farms, fiscal year ended June 30, 1913.

States and schools.	Acreage.	Value.	Value of tools and implements.	Employees engaged.		Value of products.			
				Number.	Wages.	Raised.	Consumed.	Sold.	On hand.
Arizona: Pima.....	50	\$5,000	\$1,165	¹ 69	\$3,400	\$2,818	\$383	\$2,123	\$312
California: Pala.....	2	150	1	266
Montana: Blackfeet.....	9	90	71	1	1,200	(²)	(²)	(²)	(²)
New Mexico:									
Albuquerque Pueblos.....	47	418	1	1,100	(²)	(²)	(²)	(²)
San Juan.....	10	150	1	900	112	112	(²)	(²)
Total.....	57	568	2	2,000	112	112
Utah: Shivwits.....	36	360	6	300	1,600	1,600
Grand total.....	154	6,168	1,236	79	7,166	4,530	2,095	2,123	312

¹ Includes 68 cotton pickers.² Not reported.

Handwritten mark

TABLE 32.—*Suppression of liquor traffic among Indians, fiscal year ended June 30, 1913*

States.	Fee deputies employed.	Cases pending July 1, 1912.	New cases, fiscal year 1913.	Total cases, 1913.	Disposition of cases.							Total cases disposed of.	Cases pending June 30, 1913.
					Convictions.	Dismissals.	Acquittals.	Died.	Escaped.	Bond forfeited.	Total cases disposed of.		
Arizona.....	3	48	189	237	141	19	4				164	73	
Arkansas.....			26	26	12		2				14	12	
California.....	7		84	93	68	1					69	24	
Colorado.....	1	2										2	
Florida.....			7	7	4						4	3	
Idaho.....	7	34	54	88	24	13			3		40	48	
Iowa.....	3	28	11	39	4						8	31	
Kansas.....		1	1	2								2	
Michigan.....			1	1	1						1		
Minnesota.....	4	61	47	108	19	8	1				28	80	
Montana.....	3	80	101	181	51	18	1				70	111	
Nebraska.....	1	8	18	26	4	4					8	18	
Nevada.....	5	12	22	34	18	3	1		1		23	11	
New Mexico.....	7	38	28	66	21	4			1	2	28	38	
New York.....		67	34	101	11	7			1		19	82	
North Carolina.....			12	12	6						6	6	
North Dakota.....		5		5								5	
Ohio.....	1												
Oklahoma.....	16	263	179	442	52	18	1				71	371	
Oregon.....	1	24	15	39	7						7	32	
Pennsylvania.....		1	1	2	1						1	1	
South Dakota.....	1	66	26	92	16	4	3	1			24	68	
Utah.....			2	2	1						1	1	
Washington.....	7	60	110	170	69	5	1				75	95	
Wisconsin.....		189	82	271	20	6	3				29	242	
Wyoming.....		8	4	12	3						3	9	
Total.....	67	1,004	1,054	2,058	553	114	17	1	6	2	693	1,365	

COMPARISON.

Total, 1912.....	184	846	1,480	2,326	1,002	267	32	2	6	13	1,322	1,004
Total, 1911.....	143	596	1,717	2,313	1,168	265	34	1	1	178	1,547	766
Total, 1900.....			2,463		97	18				3	118	345

¹ Includes 75 suspended.

² Cases prosecuted.

³ Suspended.

TABLE 32.—*Suppression of liquor traffic among Indians, fiscal year ended June 30, 1913—Continued.*

State.	Fined but not sentenced.		Jail sentences.		Penitentiary sentences.	
	Number.	Fines.	Number.	Term.	Number.	Term.
Arizona.....	3	\$15	1	Yrs. m. d. 1 6 0	2	Yrs. m. d. 2 6 0
California.....	19	845	33	8 6 15		
Idaho.....	1	150			1	2 0 0
Michigan.....			1	1 0		
Minnesota.....	2	160	4	9 20		
Montana.....	1	128	2	6 0		
New Mexico.....	1	128				
New York.....	1	50	6	1 0 0		
North Carolina.....			1	4 0		
Oklahoma.....	2	81	2	2 4 0	2	6 0 0
Oregon.....	5	1,350				
South Dakota.....	2	50				
Washington.....	13	1,250	2	3 10	1	1 0 1
Wyoming.....					1	1 6 0
Total.....	49	4,079	52	14 4 15	7	13 0 1

State.	Miscellaneous. ¹			Seizure of liquors (gallons).						Total.
	Number.	Fines.	Term.	Whisky.	Brandy.	Alcohol.	Malt.	Wine.	Miscellaneous.	
Arizona.....	135	\$13,403	Yrs. m. d. 36 4 11	0.25					5.00	5.25
Arkansas.....	11	1,000	3 4 2	777.50		83.00	120.50	100.00	7.00	1,088.00
California.....	17	1,285	3 25	5.75			1.25			7.00
Colorado.....				.25						.25
Florida.....	4	300	1 4 0							
Idaho.....	21	2,250	7 2 0	14.75		3.00	.50	.50		18.75
Iowa.....	4	400	8 0	23.00		2.00				25.00
Michigan.....				.75		.25				1.00
Minnesota.....	13	1,150	2 2 10	10.50		1.00				11.50
Montana.....	49	6,255	12 9 13	13.25		1.00				14.25
Nebraska.....	4	500	1 1 0	2.50		.25	6.00			8.75
Nevada.....	18	2,000	6 1 6	2.50		1.00	6.00			9.50
New Mexico.....	20	2,400	5 10 12	3.00				3.50		6.50
New York.....	4	550	1 0 0							
North Carolina.....	5	50	5 0							
Oklahoma.....	46	5,264	10 10 14	6,342.50	24.50	352.50	17,043.50	721.50	380.50	24,865.00
Oregon.....	1	200	2 0							
Pennsylvania.....	1	100	3 0							
South Dakota.....	14	1,300	6 1 11	3.00			1.00		4.50	8.50
Utah.....	1	500	1 6 1							
Washington.....	53	5,200	8 10 0	5.25		.50	1.50			7.25
Wisconsin.....	20	2,000	3 11 0	9.50	.50	2.00	1.00		90.00	103.00
Wyoming.....	2	105	8 0							
Total.....	443	46,212	113 4 15	7,214.25	25.00	446.50	17,181.25	825.50	487.00	26,179.50

¹ Includes fined and sentenced, alternative sentences, and sentences suspended.

TABLE 33.—Estimated stand, area, and value of timber on reservations, fiscal year ended June 30, 1913.

States and reservations.	Allotted lands.				Unallotted lands.				Total.			
	Acreage.	Quantity.	Stump- age value per M feet.	Total stump- age value.	Acreage.	Quantity.	Stump- age value per M feet.	Total stump- age value.	Acreage.	Quantity.	Stump- age value per M feet.	Total stumpage value.
Arizona:		<i>Board feet.</i>				<i>Board feet.</i>				<i>Broad feet.</i>		
Colorado River.....				22,500	22,500,000	\$1.00	\$22,500	22,500	22,500,000	\$1.00	\$22,500	
Fort Apache.....				650,000	1,000,000,000	3.50	3,500,000	650,000	1,000,000,000	3.50	3,500,000	
Navajo.....				430,000	3,000,000,000	2.50	7,500,000	430,000	3,000,000,000	2.50	7,500,000	
Pima ¹				30,000	10,000,000	6.50	65,000	30,000	10,000,000	6.50	65,000	
San Carlos.....				111,000	221,000,000	2.72	603,250	111,000	221,000,000	2.72	603,250	
San Xavier.....	9,440	7,000,000	\$1.00	\$7,000	2,000	1,500,000	1.00	1,500	11,440	8,500,000	1.00	8,500
Truxton Canyon.....				32,000	25,600,000	3.00	76,800	32,000	25,600,000	3.00	76,800	
Total.....	9,440	7,000,000		7,000	1,277,500	4,280,600,000		11,769,050	1,286,940	4,287,600,000		11,776,050
California:												
Fort Bidwell.....	4,000	10,000,000	3.00	30,000	1,230	5,000,000	3.00	15,000	5,230	15,000,000	3.00	45,000
Fort Yuma.....					2,000	24,000,000	.66	16,000	2,000	24,000,000	.66	16,000
Hoopa Valley.....	16,400	1,200,000,000	1.50	1,800,000	83,600	850,000,000	.50	425,000	100,000	2,050,000,000	1.08	2,225,000
Round Valley.....	3,000	50,000,000	1.50	75,000					3,000	50,000,000	1.50	75,000
Tule River.....					45,000	13,000,000	5.00	65,000	45,000	13,000,000	5.00	65,000
Pala.....					200	200,000	8.00	1,600	200	200,000	8.00	1,600
Total.....	23,400	1,260,000,000		1,905,000	132,030	892,200,000		522,600	155,430	2,152,200,000		2,427,600
Colorado: Southern Ute.....	1,900	300,000	4.00	12,000					1,900	300,000	4.00	12,000
Idaho:												
Coeur d'Alene.....	29,400	66,177,000	2.00	132,354					29,400	66,177,000	2.00	132,354
Fort Hall ²					46,000	100,000,000	4.60	460,000	46,000	100,000,000	4.60	460,000
Fort Lapwai.....	1,000	10,000,000	2.75	27,500	27,000	270,000,000	2.75	742,500	28,000	280,000,000	2.75	770,000
Total.....	30,400	76,177,000		159,854	73,000	370,000,000		1,202,500	103,400	446,177,000		1,362,354
Iowa: Sac and Fox.....					500	500,000	10.00	5,000	500	500,000	10.00	5,000
Michigan: Chippewa, Lake Superior.....	13,666	25,950,650	2.00	51,901					13,666	25,950,650	2.00	51,901
Minnesota:												
Fond du Lac.....	16,000	24,400,000	10.00	244,000					16,000	24,400,000	10.00	244,000
Grand Portage.....	24,400	5,000,000	4.87	24,400	16,042	3,000,000	5.34	16,042	40,442	8,000,000	5.05	40,442
Leech Lake.....	91,918	29,933,000	7.00	209,431					91,918	29,933,000	7.00	209,431
Nett Lake.....	52,580	18,940,000	7.00	132,580					52,580	18,940,000	7.00	132,580

¹ 1911 report.

² 1912 report.

TABLE 33.—Estimated stand, area, and value of timber on reservations, fiscal year ended June 30, 1913—Continued.

States and reservations.	Allotted lands.				Unallotted lands.				Total.			
	Acreage.	Quantity.	Stump- age value per M feet.	Total stump- age value.	Acreage.	Quantity.	Stump- age value per M feet.	Total stump- age value.	Acreage.	Quantity.	Stump- age value per M feet.	Total stumpage value.
Minnesota—Continued.		<i>Board feet.</i>				<i>Board feet.</i>				<i>Board feet.</i>		
Red Lake.....					103,140	124,922,330	\$9.00	\$1,124,300	103,140	124,922,330	\$9.00	\$1,124,300
Vermillion Lake.....					320	2,000,000	12.00	24,000	320	2,000,000	12.00	24,000
White Earth.....	215,358	215,358,560	\$5.00	\$1,076,793	2,000	3,333,330	2.00	10,000	217,358	218,691,890	4.76	1,086,793
Total.....	400,256	293,631,560		1,687,204	121,502	133,255,660		1,174,342	521,758	426,887,220		2,861,546
Montana:												
Blackfeet ¹					10,000	80,000,000	1.50	120,000	10,000	80,000,000	1.50	120,000
Crow.....	2,000	2,000,000	1.00	2,000	10,800	21,600,000	1.00	21,600	12,800	23,600,000	1.00	23,600
Flathead.....	18,000	301,495,000	3.00	904,485	200,000	1,491,771,450	3.00	4,475,314	218,000	1,793,266,450	3.00	5,379,799
Fort Belknap.....					32,000	96,000,000	2.00	192,000	32,000	96,000,000	2.00	192,000
Fort Peck ¹					10,000	60,000,000	1.00	60,000	10,000	60,000,000	1.00	60,000
Tongue River.....					70,000	300,000,000	2.00	600,000	70,000	300,000,000	2.00	600,000
Total.....	20,000	303,495,000		906,485	332,800	2,049,371,450		5,468,914	352,800	2,352,866,450		6,375,399
Nebraska: Omaha.....	1,000	10,000	6.20	62	640	200,000	6.20	1,240	1,640	210,000	6.20	1,302
New Mexico:												
Albuquerque Pueblos.....					15,360	13,000,000	4.23	55,000	15,360	13,000,000	4.23	55,000
Jicarilla.....	254,327	420,000,000	3.00	1,260,000	205,253	10,000,000	3.00	30,000	459,580	430,000,000	3.00	1,290,000
Mescalero.....					350,000	1,500,000,000	3.00	4,500,000	350,000	1,500,000,000	3.00	4,500,000
San Juan.....					5,000	50,000,000	.90	45,000	5,000	50,000,000	.90	45,000
Santa Fe Pueblos.....					10,000	19,382,470	1.00	19,382	10,000	19,382,470	1.00	19,382
Zuni.....					1,500	7,500,000	3.00	22,500	1,500	7,500,000	3.00	22,500
Total.....	254,327	420,000,000		1,260,000	587,113	1,599,882,470		4,671,882	841,440	2,019,882,470		5,931,882
Nevada: special agent.....	640	2,000,000	2.50	5,000					640	2,000,000	2.50	5,000
North Carolina: Cherokee.....					35,000	35,000,000	4.00	140,000	35,000	35,000,000	4.00	140,000
North Dakota:												
Standing Rock.....	100,000	50,000,000	5.00	250,000					100,000	50,000,000	5.00	250,000
Turtle Mountain.....	9,600	85,000,000	1.00	85,000					9,600	85,000,000	1.00	85,000
Total.....	109,600	135,000,000		335,000					109,600	135,000,000		335,000
Oklahoma:												
Otoe.....	3,000	9,000,000	7.00	63,000					3,000	9,000,000	7.00	63,000
Pawnee.....	400	1,200,000	10.00	12,000					400	1,200,000	10.00	12,000
Ponca.....	5,267	1,200,000	5.00	6,000					5,267	1,200,000	5.00	6,000
Five Civilized Tribes.....					1,279,000	1,183,771,500	2.78	3,290,840	1,279,000	1,183,771,500	2.77	3,290,840
Total.....	8,667	11,400,000		81,000	1,279,000	1,183,771,500		3,290,840	1,287,667	1,195,171,500		3,371,840
Oregon:												
Klamath.....	18,000	216,000,000	2.50	540,000	772,000	9,264,000,000	2.50	23,160,000	790,000	9,480,000,000	2.50	23,700,000
Roseburg.....	180,000	1,800,000,000	1.00	1,800,000					180,000	1,800,000,000	1.00	1,800,000
Siletz.....	800	22,000,000	1.00	22,000	3,200	195,000,000	1.00	195,000	4,000	217,000,000	1.00	217,000
Umatilla.....	700	4,200,000	1.00	4,200	2,320	14,200,000	1.00	14,200	3,020	18,400,000	1.00	18,400
Warm Springs.....	5,000	25,000,000	1.00	25,000	228,000	2,280,000,000	1.00	2,280,000	233,000	2,305,000,000	1.00	2,305,000
Total.....	204,500	2,067,200,000		2,391,200	1,005,520	11,753,200,000		25,649,200	1,210,020	13,820,400,000		28,040,400
South Dakota:												
Lower Brule.....	1,800	3,600,000	3.00	10,800					1,800	3,600,000	3.00	10,800
Pine Ridge.....	25,000	10,000,000	5.00	50,000	51,200	20,000,000	5.00	100,000	76,200	30,000,000	5.00	150,000
Total.....	26,800	13,600,000		60,800	51,200	20,000,000		100,000	78,000	33,600,000		160,800
Utah: Uintah and Ouray.....					6,660	15,500,000	2.25	34,875	6,660	15,500,000	2.25	34,875
Washington:												
Colville.....	82,000	380,000,000	1.55	589,000	656,000	3,041,600,000	1.55	4,714,480	738,000	3,421,600,000	1.55	5,303,480
Cushman.....	56,492	828,042,400	1.00	828,042	168,530	4,213,272,250	1.00	4,213,272	225,022	5,041,314,650	1.00	5,041,314
Neah Bay.....	310	4,000,000	1.00	4,000	20,780	275,000,000	1.00	275,000	21,090	279,000,000	1.00	279,000
Spokane.....	36,000	261,720,000	1.50	392,580	75,000	545,250,000	1.50	817,875	111,000	806,970,000	1.50	1,210,455
Tulalip.....	19,435	218,000,000	1.50	327,000					19,435	218,000,000	1.50	327,000
Yakima.....	220,642	115,500,000	1.25	144,375	416,672	1,997,836,000	1.70	3,398,450	437,314	2,113,336,000	1.67	3,542,825
Total.....	214,879	1,807,262,400		2,284,997	1,336,982	10,072,958,250		13,419,077	1,551,861	11,880,220,650		15,704,074
Wisconsin:												
Hayward.....	20,318	39,000,000	2.34	91,260					20,318	39,000,000	2.34	91,260
Keshena.....					150,971	1,634,908,560	3.14	6,038,840	150,971	1,634,908,560	3.14	6,038,840
Lac du Flambeau.....	1,200	1,500,000	6.10	9,150	400	500,000	6.10	3,050	1,600	2,000,000	6.10	12,200
La Pointe.....	104,966	79,783,380	6.00	478,700	8,769	95,105,995	6.00	570,635	113,735	174,889,375	6.00	1,049,335
Red Cliff.....	8,000	20,000,000	2.00	40,000					8,000	20,000,000	2.00	40,000
Total.....	134,484	140,283,380		619,110	160,140	1,730,514,555		6,612,525	294,624	1,870,797,935		7,231,635
Wyoming: Shoshone.....					300	3,750,000	3.00	11,250	300	3,750,000	3.00	11,250
Grand total.....	1,453,959	6,563,309,990		11,766,613	96,399,887	34,140,703,885		74,073,295	7,853,846	40,704,013,875		85,839,908

¹ 1911 report.

² Overestimated last year.

³ Increase over 1912 due to Five Civilized Tribes, not included in 1912 report.

TABLE 34.—Sawmills on reservations, quantity and value of timber cut, fiscal year ended June 30, 1913.

States and reservations.	Sawmills on reservation.						Timber cut.							
	Private.		Government.		Total.		By Government.		By Indians.		By contractors and permittees.		Total.	
	Num-ber.	Cost.	Num-ber.	Cost.	Num-ber.	Cost.	Quantity.	Value.	Quantity.	Value.	Quantity.	Value.	Quantity.	Value.
Arizona:														
Camp McDowell									135,000	\$1,150	358,500	\$4,296	493,500	\$5,446
Colorado River							150,000	\$1,350	73,000	714			223,000	2,064
Fort Apache			2	\$21,000	2	\$21,000	216,030	738	1,265,000	8,855	67,100	290	1,548,130	9,883
Kaibab							62,500	175	55,000	475	14,700	32	132,200	682
Moqui									1,125,000	8,875			1,125,000	8,875
Navajo			1	2,000	1	2,000	552,250	7,755	1,078,000	9,100			1,630,250	16,855
Pima									2,506,000	20,120	25,000	200	2,531,000	20,320
San Carlos			1	3,000	1	3,000	331,000	6,434	750,000	9,000	130,500	1,336	1,211,500	16,770
San Xavier									5,745,000	51,540			5,745,000	51,540
Truxton Canyon									150,000	1,800			150,000	1,800
Western Navajo									1,000,000	2,000			1,000,000	2,000
Total			4	26,000	4	26,000	1,311,780	16,452	13,882,000	113,629	595,800	6,154	15,789,580	136,235
California:														
Digger							4,000	24	16,000	96			20,000	120
Greenville									50,000	200			50,000	200
Hoop Valley			1	3,000	1	3,000			1,296,000	2,915			1,296,000	2,915
Pala									15,500	200			15,500	200
Pechanga									14,000	164			14,000	164
Round Valley			1	2,000	1	2,000	45,000	675	180,500	1,805			225,500	2,480
Soboba									49,000	280			49,000	280
Tule River									50,000	350			50,000	350
Total			2	5,000	2	5,000	49,000	699	1,671,000	6,010			1,720,000	6,709
Colorado: Navajo Springs							22,000	190	110,000	950			132,000	1,140
Idaho:														
Coeur d'Alene	5	\$12,500			5	12,500			4,120,000	21,720	2,300,000	11,100	6,420,000	32,820
Fort Hall									213,000	435			213,000	435
Fort Lapwai			1	(¹)	1	(¹)			203,850	572	128,100	372	331,950	944
Total	5	12,500	1		6	12,500			4,536,850	22,727	2,428,100	11,472	6,964,950	34,199
Iowa: Sac and Fox							7,500	75	187,000	2,000			194,500	2,075
Michigan: Chippewa, Lake Superior									12,000	24	95,000	190	107,000	214
Minnesota:														
Fond du Lac											13,238,500	105,417	13,238,500	105,417
Grand Portage									66,000	110			66,000	110
Leech Lake			1	3,000	1	3,000	76,000	760			87,577,920	767,490	87,653,920	768,250
Red Lake			1	2,500	1	2,500	10,000	150	823,250	4,066	13,804,950	70,970	14,638,200	75,186
Vermillion Lake							35,000	420					35,000	420
White Earth	15	50,000	1	3,000	16	53,000					6,676,000	46,736	6,676,000	46,736
Total	15	50,000	3	8,500	18	58,500	121,000	1,330	889,250	4,176	121,297,370	990,613	122,307,620	996,119
Montana:														
Blackfeet	1	7,500			1	7,500			400,000	4,000			400,000	4,000
Crow	1	2,000			1	2,000					24,000	90	24,000	90
Flathead	8	70,000	1	5,000	9	75,000	500,000	2,500	722,400	2,635	2,970,500	12,898	4,192,900	18,034
Fort Belknap			2	4,000	2	4,000			1,080,000	6,430			1,080,000	6,430
Fort Peck			1	380	1	380								
Tongue River			2	3,000	2	3,000	370,400	5,100	2,700,000	6,640			3,070,400	11,740
Total	10	79,500	6	12,380	16	91,880	870,400	7,600	4,902,400	19,706	2,994,500	12,988	8,767,300	40,294
Nebraska: Omaha	3	3,000			3	3,000								
Nevada: Western Shoshone									260,000	4,150			260,000	4,150
New Mexico:														
Jicarilla			1	(¹)	1	(¹)	755,400	2,062	903,200	2,528			1,658,600	4,590
Mescalero			2	2,600	2	2,600	167,800	960					167,800	960
San Juan			1	1,450	1	1,450	112,250	1,920	540,000	300			652,250	2,220
Santa Fe Pueblos									210,000	200			210,000	200
Zuni			1	600	1	600			1,070,000	4,600			1,070,000	4,600
Total			5	4,650	5	4,650	1,035,450	4,942	2,723,200	7,628			3,758,650	12,570
North Carolina: Cherokee									255,000	1,050			255,000	1,050
North Dakota:														
Fort Berthold			1	500	1	500	3,000	30	614,200	2,190			617,200	2,220
Standing Rock									550,000	1,230			550,000	1,230
Turtle Mountain									3,035,000	3,710			3,035,000	3,710
Total			1	500	1	500	3,000	30	4,199,200	7,130			4,202,200	7,160
Oklahoma:														
Pawnee									82,500	488	282,150	1,400	364,650	1,888
Ponca									56,000	100	7,600	230	63,600	330
Total									138,500	588	289,750	1,630	428,250	2,218

¹ Not reported.

192

TABLE 34.—Sawmills on reservations, quantity and value of timber cut, fiscal year ended June 30, 1913—Continued.

States and reservations.	Sawmills on reservation.						Timber cut.							
	Private.		Government.		Total.		By Government.		By Indians.		By contractors and permittees.		Total.	
	Number.	Cost.	Number.	Cost.	Number.	Cost.	Quantity.	Value.	Quantity.	Value.	Quantity.	Value.	Quantity.	Value.
Oregon:														
Klamath.....	3	25,000	2	7,000	5	32,000	100,000	300	1,141,500	1,185	3,163,600	11,315	4,405,100	12,800
Siletz.....	1	15,000			1	15,000								
Umatilla.....			1	3,000	1	3,000			750,000	5,412			750,000	5,412
Warm Springs.....					1	3,000	4,000	8					4,000	8
Total.....	4	40,000	3	10,000	7	50,000	104,000	308	1,891,500	6,597	3,163,600	11,315	5,159,100	18,220
South Dakota:														
Lower Brule.....									60,000	650			60,000	650
Pine Ridge.....			1	1,000	1	1,000	68,000	417	3,651,800	5,375			3,719,800	5,792
Total.....			1	1,000	1	1,000	68,000	417	3,711,800	6,025			3,779,800	6,442
Utah: Uintah and Ouray.....			1	6,000	1	6,000	200,000	1,800	500,000	2,250	40,000	60	740,000	4,110
Washington:														
Colville.....	1	6,000	1	2,500	2	8,500	297,00	455	620,000	1,525			917,000	1,980
Cushman.....							20,000	50	500,000	3,000			520,000	3,050
Neah Bay.....							500,000	215					500,000	215
Spokane.....	1	2,000	2	2,500	3	4,500			500,000	3,658			500,000	3,658
Tulalip.....			1	3,000	1	3,000			8,669,000	68,827			8,669,000	68,827
Yakima.....							88,870	698	169,400	116	47,500	31	305,770	845
Total.....	2	8,000	4	8,000	6	16,000	905,870	1,418	10,458,400	77,126	47,500	31	11,411,770	78,575
Wisconsin:														
Hayward.....	1	4,000			1	4,000			337,800	5,786			4,605,800	18,132
Keshena.....			3	221,000	3	221,000	36,282,900	581,493	1,625,400	3,098	4,268,000	12,346	37,908,300	584,591
Lac du Flambeau.....	1	75,00			1	75,000					23,049,100	140,600	23,049,100	140,600
La Pointe.....	1	70,000			1	70,000			499,400	370	58,670,700	417,612	59,170,100	417,982
Total.....	3	149,000	3	221,000	6	370,000	36,282,900	581,493	2,462,600	9,254	85,987,800	570,558	124,733,300	1,161,305
Wyoming: Shoshone.....			2	1,600	2	1,600	27,500	402	118,000	450			145,500	852
Grand total.....	42	342,000	35	304,630	77	646,630	41,008,400	617,156	52,908,700	291,470	216,939,420	1,605,011	310,856,520	2,513,637

TABLE 35.—Cost of care and protection of timber, relative percentage of cost of protection to value of forests, and acreage per employee for protection, fiscal year ended June 30, 1913.

States and reservations.	Cost of care and protection of timber during year.					Relative percentage of cost of protection to value of forests.			Acreage per employee for protection.	
	Employees.				Cost of fire fighting. ¹	Total.	Salaries.	Fire fighting.		Total.
	Special.		Forest guards.							
	Number.	Salaries.	Number.	Salaries.						
Arizona:										
Colorado River.....			2	\$900		\$900.00	4.00		4.00	11,250
Fort Apache.....	1	\$1,300	7	1,425	\$830.75	3,555.75	.07	0.03	.10	81,250
Navajo.....	1	1,400	3	900		2,300.00	.03		.03	107,500
Pima.....										
San Carlos.....	1	583	6	3,073	128.00	4,684.00	.75	.02	.77	15,857
Truxton Canyon.....			1	1,000		1,000.00	1.30		1.30	32,000
Western Navajo.....			1	900		900.00				
Total.....	3	3,283	20	9,098	958.75	13,339.75				
California										
Hoop Valley.....			3	1,900	527.50	2,427.50	.08	.02	.10	33,333
Fala.....			1	600		600.00	.37		.37	200
Round Valley.....			1	900	12.00	912.00	1.20	.01	1.21	3,000
Soboba.....			3	780		780.00				
Tule River.....			1	900		900.00	1.30		1.30	45,000
Total.....			9	5,080	539.50	5,619.50				
Colorado: Navajo Springs.....			1	263		263.00				
Idaho:										
Coeur d'Alene.....			1	750		750.00	.56		.56	29,400
Fort Lapwai.....	1	1,100	2	1,920		1,920.00	.24		.24	9,333
Total.....	1	1,100	3	2,670		3,770.00				
Minnesota:										
Fond du Lac.....	1	1,700	5	950	6.50	2,656.50	1.00	.002	1.00	2,666
Grand Portage.....			2	600		600.00	1.40		1.40	20,221
Leech Lake.....			4	1,800		1,800.00	.85		.85	22,979
Nett Lake.....			2	480		480.00	.35		.35	26,290
Red Lake.....	1	600	3	1,080	679.00	2,359.00	.14	.06	.20	25,785
White Earth.....	2	2,700	2	600		3,300.00	.30		.30	54,333
Total.....	4	5,000	18	5,510	685.50	11,195.50				
Montana:										
Blackfeet.....			2	1,050		1,050.00	.87		.87	5,000
Crow.....			2	400		400.00	1.60		1.60	6,400
Flathead.....			13	4,512	15.00	4,527.00	.08	.0002	.08	16,769
Tongue River.....			3	2,839		2,839.00	.40		.40	2,333
Total.....			20	8,801	15.00	8,816.00				
New Mexico:										
Jicarilla.....	1	1,300	8	3,895		5,195.00	.40		.40	51,064
Mescalero.....	1	1,000	1	450	65.00	1,515.00	.03	.001	.03	175,000
Santa Fe Pueblos.....			1	600		600.00	.30		.30	10,000
Total.....	2	2,300	10	4,945	65.00	7,310.00				
North Carolina: Cherokee.....					9.00	9.00		.006	.006	
Oregon:										
Klamath.....	1	1,500	9	5,012	84.30	6,596.50	.02	.0003	.02	79,000
Siletz.....			5	900		900.00	.40		.40	800
Umatilla.....			1	942		942.00	5.00		5.00	3,020
Warm Springs.....	1	817	7	2,100	4.00	2,921.00	.12	.0001	.12	33,250
Total.....	2	2,317	22	8,954	88.30	11,359.30				

¹ Calendar year 1912.

² Not reported.

TABLE 35.—Cost of care and protection of timber, relative percentage of cost of protection to value of forests, and acreage per employee for protection, fiscal year ended June 30, 1913—Continued.

States and reservations.	Cost of care and protection of timber during year.						Relative percentage of cost of protection to value of forests.			Acreage per employee for protection.
	Employees.				Cost of fire fighting.	Total.	Sala-ries.	Fire fight-ing.	Total.	
	Special.		Forest guards.							
	Num-ber.	Sala-ries.	Num-ber.	Sala-ries.						
South Dakota:										
Pine Ridge.....			3	\$2,340		\$2,340.00	1.50		1.50	25,400
Rosebud.....			1	960		960.00				
Total.....			4	3,300		3,300.00				
Utah: Uintah and Ouray.....			3	1,080		1,080.00	3.00		3.00	2,220
Washington:										
Colville.....			8	3,625	\$402.25	4,027.25	.06	0.007	.07	92,250
Cushman.....			3	900		900.00	.01		.01	75,007
Spokane.....			3	1,750	18.00	1,768.00	.14	.001	.14	37,000
Tulalip.....			1	350		350.00	.10		.10	19,435
Yakima.....	1	\$1,400	8	3,590	192.46	5,182.46	.14	.005	.14	48,590
Total.....			23	10,215	612.71	12,227.71				
Wisconsin:										
Keshena.....			3	2,160	450.00	2,610.00	.03	.007	.04	50,327
Lac du Flambeau.....	1	1,108	5	1,470		2,578.00	21.00		21.00	286
La Pointe.....	1	1,080	4	1,680		2,760.00	1.30		1.30	22,747
Hayward.....			2	500		500.00	.54		.54	10,159
Red Cliff.....			1	525		525.00	1.30		1.30	8,000
Total.....	2	2,188	15	6,335	450.00	8,973.00				
Wyoming: Shoshone.....			4	1,564		1,564.00	13.80		13.80	75
Grand total....	15	17,588	152	67,815	3,423.76	88,826.76				

TABLE 36.—Miles of ditches on reservation, area susceptible of irrigation, and area under projects, fiscal year ended June 30, 1913.

States and superintendencies.	Ditches on reservation.			Area susceptible of irrigation.				Under ditch June 30, 1913.	Remainder to be put under ditch.
	Main.	Lateral.	Total.	Under project.		Not under project.	Total.		
				Work completed or under way.	Contem- plated but not under way.				
Arizona:	<i>Miles.</i>	<i>Miles.</i>	<i>Miles.</i>	<i>Acres.</i>	<i>Acres.</i>	<i>Acres.</i>	<i>Acres.</i>	<i>Acres.</i>	<i>Acres.</i>
Camp Verde.....	0.25	0.50	0.75	14	4	18	14	4
Colorado River.....	8.00	15.00	23.00	13,899	86,101	100,000	4,975	95,025
Fort Apache.....	4.00	5.00	45.00	1,440	5,000	6,440	1,440	5,000
Fort Mojave.....	15,115	15,115	70	15,045
Havasupai.....	4.00	4.00	306	100	406	406
Kalbab.....	1.00	1.00	42	42	42
Leupp.....	2.00	3.00	5.00	30	5,070	5,100	30	5,070
Navajo.....	50.00	50.00	30	4,128	(²)	4,128	25	4,103
Pima.....	75.00	(²)	75.00	20,228	25,000	5,000	50,228	20,228	30,000
Salt River.....	18.50	36.50	55.00	7,014	210	7,224	7,224
Rice Station.....	3.50	1.50	5.00	50	10	60	50	10
San Carlos.....	48.00	50.00	98.00	1,527	5,781	7,308	2,189	5,119
San Xavier.....	12.00	12.00	1,250	7,750	9,000	2,350	6,650
Truxton Canyon.....	1.00	1.00	2.00	70	85	155	60	95
Western Navajo.....	20.00	25.00	² 45.00	1,325	12,240	13,565	1,325	12,240
Total.....	282.25	138.50	420.75	62,310	34,128	122,351	218,789	40,386	178,403
California:									
Campo.....	8.50	13.00	21.50	116	200	592	908	106	802
Digger.....	.2525	3	20	23	3	20
Fort Bidwell.....	400	8,150	8,550	425	8,125
Fort Yuma.....	8.00	23.00	31.00	8,260	8,260	580	7,680
Hoopa Valley.....	374	2,215	2,589	374	2,215
Maliki.....	(⁴)	543	284	14,841	15,668	543	15,125
Pala.....	10.00	4.00	14.00	710	576	673	1,959	710	1,249
Pechanga.....	531	531	531
Soboba.....	4.00	4.00	315	99	428	842	411	431
Tule River.....	8.00	8.00	60	40	100	60	40
Total.....	38.75	40.00	78.75	10,781	1,159	27,490	39,430	3,212	36,218

¹ Rented.

² Unknown.

³ Estimated.

⁴ Artesian wells.

TABLE 36.—Miles of ditches on reservation, area susceptible of irrigation, and area under projects, fiscal year ended June 30, 1913—Continued.

States and superintendencies.	Ditches on reservation.			Area susceptible of irrigation.				Under ditch June 30, 1913.	Remainder to be put under ditch.
	Main.	Lateral.	Total.	Under project.		Not under project.	Total.		
				Work completed or under way.	Contemplated but not under way.				
	Miles.	Miles.	Miles.	Acres.	Acres.	Acres.	Acres.	Acres.	Acres.
Colorado:									
Navajo Springs.....	4.00		4.00	2,000		38,000	40,000	2,000	38,000
Southern Ute.....	38.00	15.00	53.00	1,800		12,800	14,600	8,000	6,600
Total.....	42.00	15.00	57.00	3,800		50,800	54,600	10,000	44,600
Idaho:									
Fort Hall.....	44.95	95.42	140.37	38,800			38,800	38,800	
Fort Lapwai.....	.13		.13	100		200	300	100	200
Total.....	45.08	95.42	140.50	38,900		200	39,100	38,900	200
Montana:									
Blackfeet.....	(¹)	(¹)	(¹)	20,024		50,041	70,065	20,024	50,041
Crow.....	98.66	164.00	262.66	73,732	4,000	75,970	153,702	73,527	80,175
Flathead.....	69.50	224.97	294.47	113,000	20,000	19,000	152,000	38,000	114,000
Fort Belknap.....	48.00	37.50	85.50	29,600			29,600	20,000	9,600
Fort Peck.....	10.50	10.00	20.50			7,500	7,500		7,500
Tongue River.....	6.40	8.10	14.50	1,030	2,100	6,918	10,048	1,030	9,018
Total.....	233.06	444.57	677.63	237,386	26,100	159,429	422,915	152,581	270,334
Nevada:									
Fallon.....	3.70	20.76	24.46	4,660			4,660	4,660	
Fort McDermitt.....	7.00		7.00	831	939		1,770	700	1,070
Moapa River.....	7.00	3.00	10.00	250	350		600	250	350
Nevada.....	8.50	32.00	40.50	630	20,400		21,030	630	20,400
Walker River.....	² 16.00	² 15.00	31.00	4,000		1,000	5,000	1,000	4,000
Western Shoshone.....	15.00	6.00	21.00	5,048		15,066	20,114	5,048	15,066
Total.....	57.20	76.76	133.96	15,419	21,689	16,066	53,174	12,288	40,886
New Mexico:									
Albuquerque Pueblos.....	95.50	98.00	193.50	14,530		6,000	20,530	15,600	4,930
Jicarilla.....	11.00	2.00	13.00	1,110		1,100	2,210	1,110	1,100
Mescalero.....					160	100	260		260
Navajo (see Arizona).....						10,000	10,000		10,000
Pueblo Bonito.....	(³)			3,000	3,000	220	6,220	5,220	1,000
San Juan.....	(¹)	(¹)		6,400			6,400	6,400	
Santa Fe.....	100.00		100.00	5,155	2,000		7,155	3,000	4,155
Zuni.....	7.50	30.00	37.50						
Total.....	214.00	130.00	344.00	30,195	5,160	17,420	52,775	31,330	21,445
North Dakota: Standing Rock.....						89,646	89,646		89,646
Oregon:									
Klamath.....	7.00		7.00	6,320		360	6,680	6,320	360
Umatilla.....	6.00	2.00	8.00	50		5,000	5,050	200	4,850
Warm Springs.....						2,013	2,013		2,013
Total.....	13.00	2.00	15.00	6,370		7,373	13,743	6,520	7,223
South Dakota:									
Pierre.....				285			285		285
Pine Ridge.....	9.00		9.00	560		33,940	34,500	560	33,940
Total.....	9.00		9.00	845		33,940	34,785	560	34,225
Utah:									
Shivwits.....	3.00	1.00	4.00	77			77	77	
Uintah and Ouray.....	143.00	240.00	383.00	93,840	5,360	4,500	103,700	87,880	15,820
Salt Lake, special agent.....	6.00	24.00	30.00	710			710		710
Total.....	152.00	265.00	417.00	94,627	5,360	4,500	104,487	87,957	16,530
Washington:									
Colville.....	17.50	12.50	30.00	4,000	1,680	93,780	99,460	1,081	98,379
Yakima.....	29.00	241.00	270.00	62,840	95,240	17,520	175,600	30,000	145,600
Total.....	46.50	253.50	300.00	66,840	96,920	111,300	275,060	31,081	243,979
Wyoming: Shoshone.....	191.30	118.27	309.57	67,324	10,137	58,298	135,759	107,291	28,468
Grand total.....	1,324.14	1,579.02	2,903.16	634,797	206,653	698,813	1,534,263	522,106	1,012,157

¹ Unknown.

² Estimated.

³ Artesian wells.

⁴ Overestimated last year.

⁵ Underestimated last year.

TABLE 37.—Total expenditures for irrigation, fiscal year ended June 30, 1913.

States and superintendencies or projects.	Expenditures.									
	During fiscal year 1913.			To June 30, 1913.			Estimated during fiscal year 1914.			Estimated additional required in excess 1914 appropriations.
	Construction.	Main-tenance.	Total.	Construction.	Main-tenance.	Total.	Construction.	Main-tenance.	Total.	
Arizona:										
Camp McDowell (Salt River).....		\$1,280.00	\$1,280.00	\$13,672.07	\$7,188.68	\$20,860.75				
Camp Verde.....				750.00		750.00				
Colorado River.....	\$33,773.03		33,773.03	195,252.57	9,417.18	204,669.75	\$22,500.00	\$2,500.00	\$25,000.00	(1)
Fort Apache.....		117.20	117.20	4,650.70	1,671.20	6,321.90				
Fort Mojave.....	24,785.53		24,785.53	35,090.38	644.58	35,734.96		2,258.23	2,258.23	(1)
Havasupai.....				3,339.61		3,339.61				
Kaibab.....				5,073.02		5,073.02				
Leupp.....				6,500.00	108.76	6,608.76				
Navajo and Moqui.....	88,698.13	5,632.91	94,331.04	405,281.60	34,470.10	439,751.70	70,000.00	28,583.52	98,583.52	(2)
Papago Reservation.....	4,763.78	688.47	5,452.25	5,367.01	688.47	6,055.48		2,258.23	2,258.23	\$150,000.00
Nomadic Papagoes.....	4,918.96		4,918.96	4,918.96		4,918.96	10,645.56		10,645.56	(2)
Keams Canon.....				5,567.30		5,567.30				
Pima.....	50,865.35	334.87	51,200.22	581,380.62	12,806.94	594,187.56	47,383.09	25,000.00	72,383.09	(1)
Rice Station.....		369.00	369.00	5,522.02	2,702.75	8,224.77				
San Carlos.....				58,872.63	6,345.38	65,218.01				
Truxton Canyon.....				15,038.20	294.32	15,332.52				
Total.....	207,804.78	8,422.45	216,227.23	1,346,276.69	76,338.36	1,422,615.05	150,528.65	60,599.98	211,128.63	150,000.00
California:										
Bishop.....	882.76		882.76							
Cahuilla.....							3,387.33		3,387.33	
Campo.....	112.31		112.31				4,516.45		4,516.45	
Capitan Grande (Soboba).....	2,046.66		2,046.66							
Fort Bidwell.....	812.71		812.71							
Fort Yuma.....	42,840.00	9,522.62	52,362.62				33,396.00	6,072.00	39,468.00	
Friant.....	70.65		70.65							
Malki (Aqua Caliente).....							2,258.23		2,258.23	
Mission Creek (Malki).....	348.87		348.87							7,400.00
Morongo (Malki).....	16,215.99		16,215.99				6,774.67		6,774.67	15,000.00
Pala.....	20,310.25	46.29	20,356.54	326,419.70	28,463.43	354,883.13	5,645.56		5,645.56	10,900.00
Palm Springs (Malki).....	2,252.50		2,252.50							
Pechanga.....	292.32		292.32							
Rincon (Pala).....	11,835.50		11,835.50				18,234.02		18,234.02	6,800.00
Round Valley.....	543.46		543.46				1,800.00		1,800.00	
Total.....	107,554.34	9,568.91	117,123.25	326,419.70	28,463.43	354,883.13	84,480.61	6,072.00	90,552.61	40,100.00
San Manuel (Malki).....	147.25		147.25							
San Pasqual (Volcan).....	8.04		8.04							
Santa Rosa (Soboba).....	1,479.43		1,479.43							
Soboba.....	4,807.39		4,807.39							
Syquan (Volcan).....	2,190.79		2,190.79							
Torres (Malki).....	357.46		357.46				4,516.45		4,516.45	
Tule River.....							3,951.90		3,951.90	
Total.....	107,554.34	9,568.91	117,123.25	326,419.70	28,463.43	354,883.13	84,480.61	6,072.00	90,552.61	40,100.00
Colorado:										
Fort Lewis.....				214.24	308.45	522.69				
Southern Ute allotments.....	37,220.61	1,094.46	38,315.07	155,649.24	5,930.27	161,579.51	20,732.60		20,732.60	(1)
Southern Ute diminished.....	975.55		975.55	975.55		975.55	2,000.00	1,109.89	3,109.89	(1)
Total.....	38,196.16	1,094.46	39,290.62	156,839.03	6,238.72	163,077.75	22,732.60	1,109.89	23,842.49	
Idaho:										
Fort Hall.....	4,257.07	23,230.64	27,487.71	843,315.11	70,286.21	913,601.32		20,000.00	20,000.00	(2)
Fort Lapwai.....		269.17	269.17	3,134.50	596.42	3,730.92		300.00	300.00	(2)
Lemhi.....				2,268.25		2,268.25				
Total.....	4,257.07	23,499.81	27,756.88	848,717.86	70,882.63	919,600.49		20,300.00	20,300.00	
Montana:										
Blackfeet.....	180,650.67		180,650.67	710,745.80		710,745.80	150,000.00		150,000.00	
Crow.....	24,008.71	49,530.11	73,538.82	1,044,993.04	140,158.94	1,185,151.98	20,000.00	65,000.00	85,000.00	
Flathead.....	194,122.67		194,122.67	1,036,650.61	362.00	1,037,012.61	325,000.00		325,000.00	
Fort Belknap.....	10,307.13	9,969.00	20,276.13	200,500.72	21,891.74	222,392.46	10,000.00	5,000.00	15,000.00	
Fort Peck.....	20,333.67		20,333.67	217,166.41	2,304.88	219,471.29	150,000.00		150,000.00	
Fort Shaw.....				1,771.81	997.50	2,769.31				
Tongue River.....	1,450.47	3,184.72	4,635.19	127,093.01	9,585.56	136,678.57		2,000.00	2,000.00	
Total.....	430,873.32	62,683.83	493,557.15	3,338,921.40	175,300.62	3,514,222.02	655,000.00	72,000.00	727,000.00	
Nevada:										
Carson School.....				1,011.95		1,011.95				70,528.00
Carson Sink allotments.....	10,208.00	2,784.00	12,992.00	51,040.00	12,064.00	63,104.00	10,208.00	2,784.00	12,992.00	
Fort McDermitt.....	21.49		21.49	1,240.44	407.87	1,648.31				
Lovelocks.....				116.92		116.92				
Moapa River.....	54.01		54.01	3,327.08	36.58	3,363.66	5,000.00		5,000.00	(1)
Nevada (Pyramid Lake).....		1,090.55	1,090.55	21,974.52	18,940.12	40,914.64				
Walker River.....		3,584.18	3,584.18	93,473.11	6,137.35	99,610.46	5,000.00		5,000.00	
Western Shoshone.....	2,291.95		2,291.95	29,431.11	3,879.85	33,310.96	6,200.00		6,200.00	
Total.....	12,575.45	7,458.73	20,034.18	201,615.13	41,465.77	243,080.90	26,408.00	2,784.00	29,192.00	

¹ Maintenance.

² Undetermined.

TABLE 37.—Total expenditures for irrigation, fiscal year ended June 30, 1913—Continued.

States and superintendencies or projects.	Expenditures.									
	During fiscal year 1913.			To June 30, 1913.			Estimated during fiscal year 1914.			Estimated additional required in excess 1914 appropriations.
	Construction.	Maintenance.	Total.	Construction.	Maintenance.	Total.	Construction.	Maintenance.	Total.	
New Mexico:										
Albuquerque.....				\$4,818.08		\$4,818.08				
Jicarilla.....		\$1,021.63	\$1,021.63	9,722.17	\$1,800.68	11,522.85				
Mescalero.....	\$66.05		66.05	7,919.30	1,074.65	8,993.95				
San Juan.....				7,112.23		7,112.23				
Santa Fe.....				3,422.74		3,422.74				
Pueblos.....	14,794.39		14,794.39	73,784.20	12.00	73,796.20	\$16,732.60	\$4,000.00	\$20,732.60	
Zuni.....	41,367.63	1,324.32	42,691.95	478,708.68	25,224.73	503,933.41	20,000.00	31,831.50	51,831.50	(1)
Total.....	56,228.07	2,345.95	58,574.02	585,487.40	28,112.06	613,599.46	36,732.60	35,831.50	72,564.10	
Oregon:										
Klamath.....	26,772.73		26,772.73	62,586.82		62,586.82	105,000.00		105,000.00	(1)
Warm Springs.....	781.84		781.84	981.84		981.84				
Total.....	27,554.57		27,554.57	63,568.66		63,568.66	105,000.00		105,000.00	
South Dakota:										
Pierre.....	8,634.55		8,634.55	20,997.90		20,997.90				
Pine Ridge.....	121.76		121.76	34,775.79	3,577.56	38,353.35				
Rosebud.....	277.01		277.01	277.01		277.01				
Total.....	9,033.32		9,033.32	56,050.70	3,577.56	59,628.26				
Utah:										
Shivwits.....		364.00	364.00		463.98	463.98		185.00	185.00	
Uintah and Ouray.....	19,744.01	15,038.81	34,782.82	774,858.67	55,630.74	830,489.41	17,500.00	17,500.00	35,000.00	
Total.....	19,744.01	15,402.81	35,146.82	774,858.67	56,094.72	830,953.39	17,500.00	17,685.00	35,185.00	
Washington:										
Colville.....	3,579.36		3,579.36	3,579.36		3,579.36	14,095.64		14,095.64	
Muckleshoot (Cushman).....	52.14		52.14	52.14		52.14	1,215.00		1,215.00	
Quinalt (Cushman).....	298.07		298.07	298.07		298.07				
Yakima.....	36,213.94	23,215.70	59,429.64	518,571.75	51,509.35	570,081.10	5,000.00	25,000.00	30,000.00	
Total.....	40,143.51	23,215.70	63,359.21	522,501.32	51,509.35	574,010.67	20,310.64	25,000.00	45,310.64	
Wyoming: Shoshone.....	24,457.64	12,783.52	37,241.16	610,705.14	36,510.84	647,215.98	8,000.00	24,000.00	32,000.00	
Administration, special investigations, etc.	29,190.15		29,190.15	353,214.92		353,214.92	30,958.23		30,958.23	
Grand total.....	1,007,612.39	166,476.17	1,174,088.56	9,185,176.62	574,494.06	9,759,670.68	1,157,651.33	265,382.37	1,423,033.70	

1 Maintenance.

TABLE 38.—Area irrigable under projects now under way and contemplated, area irrigable but not under contemplated projects, and irrigated land cultivated by Indians, fiscal year ended June 30, 1913.

States and superintendencies.	Total acreage susceptible of irrigation.					Acreage now under projects under way.					Acreage under projects contemplated, but not under way.					Area irrigated land cultivated by Indians.						
	Allotted.	Unallotted.	School land.	Agency land.	Total.	Allotted.	Unallotted.	School land.	Agency land.	Total.	Allotted.	Unallotted.	School land.	Agency land.	Total.	Allotted.	Unallotted.	School land.	Agency land.	Total.		
Arizona:																						
Camp Verde.....			18		18			14		14								14		14		
Colorado River.....	4,860	94,856	244	40	100,000	4,860	8,924	75	40	13,899						450		87		537		
Fort Apache.....		6,400	40		6,440		1,400			1,440		5,000			5,000			40		1,440		
Fort Mojave.....	15,085		30		15,115	15,085		30		15,115						34				34		
Havasupai.....		400	6		406		300	6		306								270		270		
Kaibab.....		40	2		42		40	2		42								20		20		
Leupp.....		5,000		100	5,100				30	30												
Navajo.....		4,000	88	40	4,128							4,000	88	40	4,128			10		10		
Pima.....		150,000	178	50	150,228		20,000	178	50	20,228		25,000			25,000			20,000	178	20,178		
Salt River.....	5,273	1,911	11	29	7,224	5,273	1,711	11	19	7,014						5,273	1,611		20	6,904		
Rice Station.....			60		60					60												
San Carlos.....		7,220	66	22	7,308		1,499	6	22	1,527								1,251	11	1,262		
San Xavier.....	8,100	900			9,000	1,250				1,250						1,250				1,250		
Truxton Canyon.....		140	15		155		60	10		70								100		100		
Western Navajo.....		2 13,000	2 565		2 13,565		1,000	325		1,325								1,000		1,000		
Total.....	33,318	183,867	1,323	281	218,789	26,468	34,934	747	161	62,310		34,000	88	40	34,128	7,007	25,662	319	31	33,019		
California:																						
Campo.....		903	5		908		116			116		200			200			116		116		
Digger.....				23	23				3	3									3	3		
Fort Bidwell.....	3 8,300		250		3 8,550		300	100		400								300		300		
Fort Yuma.....			170		8,090		8,090	170		8,260								136		136		
Hoopa Valley.....	1,400		29		2,589		200	160	14	374								200		360		
Malki.....		15,654	4	10	15,668		529	4	10	543		284			284			633		633		
Pala.....	1,724	217	3	15	1,959	610	100			710	537	24		15	576	597	100			697		
Pechanga.....		300	230	1	531																	
Soboba.....		830	6	6	842		310	4	1	315		99			99			405		405		
Tule River.....		100			100		60			60								60		60		
Total.....	19,814	19,094	468	54	39,430	9,200	1,275	292	14	10,781	537	607		15	1,159	1,233	1,474		3	2,710		

¹ Underestimated last year.

² Estimated.

³ Overestimated last year.

TABLE 38.—Area irrigable under projects now under way and contemplated, area irrigable but not under contemplated projects, and irrigated land cultivated by Indians, fiscal year ended June 30, 1913—Continued.

States and superintendencies.	Total acreage susceptible of irrigation.					Acreage now under projects under way.					Acreage under projects contemplated, but not under way.					Area irrigated land cultivated by Indians.					
	Allotted.	Unallotted.	School land.	Agency land.	Total.	Allotted.	Unallotted.	School land.	Agency land.	Total.	Allotted.	Unallotted.	School land.	Agency land.	Total.	Allotted.	Unallotted.	School land.	Agency land.	Total.	
Colorado:																					
Navajo Springs		140,000			140,000		2,000			2,000											
Southern Ute	14,600				14,600	1,800				1,800						1,800					1,800
Total	14,600	40,000			54,600	1,800	2,000			3,800						1,800					1,800
Idaho:																					
Fort Hall	38,280		340	180	38,800	38,280		340	180	38,800						3,298				90	3,388
Fort Lapwai	300				300	100				100											
Total	38,580		340	180	39,100	38,380		340	180	38,900						3,298				90	3,388
Montana:																					
Blackfeet	50,000	20,000	40	25	70,065	20,000		14	10	20,024	(3)	(3)	(3)	(3)	(3)					7	7
Crow	153,307		125	270	153,702	73,527		65	140	73,732	4,000				4,000	4,875			25	4,900	
Flathead	74,565	72,000	5,000	435	152,000	50,865	59,000	2,700	435	113,000	6,000	12,200	1,800		20,000	4,882	16,000	(3)	10	4,892	
Fort Belknap		29,600			29,600		29,600			29,600									600	16,600	
Fort Peck	7,500				7,500																
Tongue River		9,918	130		10,048		900	130		1,030		2,100			2,100		500		5	505	
Total	285,372	131,518	5,295	730	422,915	144,392	89,500	2,909	585	237,386	10,000	14,300	1,800		26,100	9,757	16,500		647	26,904	
Nevada:																					
Fallon	3,710	918	32		4,660	3,710	918	32		4,660						620	18			638	
Fort McDermitt	1,195	500	75		1,770	795		36		831	400	500	39		939	595	400			995	
Moapa River		600			600		250			250		350			350		130			130	
Nevada		21,000	30		21,030		600	30		630		20,400			20,400		600			600	
Walker River	5,000				5,000	4,000				4,000					800					800	
Western Shoshone		20,000	91	23	20,114		5,000	48		5,048						15,000				15,000	
Total	9,905	43,018	228	23	53,174	8,505	6,768	146		15,419	400	21,250	39		21,689	2,015	6,148			8,163	
New Mexico:																					
Albuquerque Pueblos	1,100	19,400		30	20,530	1,100	13,400		30	14,530						1,100	14,500			15,600	
Jicarilla	1,850		120	240	2,210	750		120	240	1,110						450			50	500	
Mescalero		260			260							160			160		125			125	
Navajo. (See Arizona.)																					
Pueblo Bonito	10,000	(8)	(8)		10,000					3,000		3,000			3,000		5,000		90	5,090	
San Juan		6,000	120	100	6,220		3,000			3,000							6,400			6,400	
Santa Fe		6,400			6,400		6,400			6,400							3,000			3,000	
Zuni		27,000	155		27,155		5,000	155		5,155		2,000			2,000						
Total	12,950	39,060	395	370	52,775	1,850	27,800	275	270	30,195		5,160			5,160	1,550	29,025		140	30,715	
North Dakota: Standing Rock	88,640		200	806	89,646																
Oregon:																					
Klamath	6,105		235	340	6,680	6,105		75	140	6,320						5,000				140	5,140
Umatilla	5,000		50		5,050			50		50						200				200	
Warm Springs	2,000		13		2,013																
Total	13,105		298	340	13,743	6,105		125	140	6,370						5,200				140	5,340
South Dakota:																					
Pierre			285		285			285		285											
Pine Ridge	32,500		800	1,200	34,500	400		120	40	560											
Total	32,500		1,085	1,200	34,785	400		405	40	845											
Utah:																					
Shivwits		70	7		77		70	7		77							70				70
Uintah and Ouray	98,400	1,800	3,200	300	103,700	93,040	300	200	300	93,840	5,360				5,360	5,326				5,326	
Salt Lake, Spec. Agt.	640			70	710	640			70	710						250				250	
Total	99,040	1,870	3,207	370	104,487	93,680	370	207	370	94,627	5,360				5,360	5,576	70			5,646	
Washington:																					
Colville	54,500	144,900		60	99,460	2,500	1,500			4,000	1,120	560			1,680	1,740	427		2	2,169	
Yakima	173,000	2,500	60	40	175,600	62,800			40	62,840	95,200		40		95,240	6,300			40	6,340	
Total	227,500	147,400	60	100	275,060	65,300	1,500		40	66,840	96,320	560	40		96,920	8,040	427		42	8,509	
Wyoming: Shoshone	123,972	9,040	1,256	1,491	135,759	65,674		1,256	394	67,324		9,040		1,097	10,137	7,500			13	7,513	
Grand total	999,296	514,867	14,155	5,945	1,534,263	461,754	164,147	6,702	2,194	634,797	112,617	84,917	1,967	1,152	200,653	52,976	79,306	319	1,106	133,707	

¹ Underestimated last year.

² Overestimated last year.

³ Unknown.

⁴ Estimated.

TABLE 39.—Use of irrigated areas on Indian reservations, fiscal year ended June 30, 1913.

States and superintendencies.	Irrigated area leased (all allotted lands).	Indians cultivating irrigated lands.				Acreage irrigated lands cultivated and value of crops raised by Indians.								Increase in irrigated acreage cultivated by Indians over preceding year.			Allotments under ditch June 30, 1913.	Indians benefited by irrigation (exclusive of wages).
		Allotted lands.	Unallotted lands.	Agency lands.	Total.	Allotted.		Unallotted.		Agency.		Total.		Allotted lands.	Unallotted lands.	Total.		
						Acreage.	Value.	Acreage.	Value.	Acreage.	Value.	Acreage.	Value.					
Arizona:																		
Camp Verde.....			1 20	1 20						2 14	2 \$490	1 14	1 \$490				123	
Colorado River.....	100			100	450	\$18,845				2 87	2 1,033	537	19,878	195		195	486	
Fort Apache.....		3 450		3 450			1,400	\$24,365	2 40	2 860	1,440	25,225		50	50		2,397	
Fort Mojave.....	8			8	34	5,800					34	5,800		4	4		8	
Havasupai.....		87		87			270	3,963			270	3,963			6	6		
Kaibab.....		23		23			20	850			20	850					171	
Leupp.....		5		5													50	
Moqui.....		20		20			10	100			10	100		20	20			
Pima.....		1,670		1,670			20,000	77,475	2 178	2 5,830	20,178	83,305					5,596	
Salt River.....	160	109		269	5,273	45,684	1,611	12,573	20	455	6,904	58,712	3	331	334	744	1,214	
San Carlos.....	249			249			1,251	29,384	11	119	1,262	29,503		151	151		735	
San Xavier.....	165			165	1,250	52,930					1,250	52,930	150		150	249	2,000	
Truxton Canyon.....		45		45			100	800			100	800		15	15		45	
Western Navajo.....		400		400			1,000	10,050			1,000	10,050					2,000	
Total.....	682	2,809	20	3,511	7,007	123,259	25,662	159,560	350	8,787	33,019	291,606	352	573	925	1,487	14,825	
California:																		
Campo.....		30		30				116	4,480			116	4,480		13	13		148
Digger.....			15	15						3	74	3	74					15
Fort Bidwell.....	30			30	300	3,350					300	3,350	100		100		60	
Fort Yuma.....	34			34	136	6,010					136	6,010	39		39	34	136	
Hoopa Valley.....	50	35		85	200	2,500	160	2,800			360	5,300						
Malki.....		197		197			633	17,887			633	17,887		76	76		500	
Pala.....	91	11		102	597	14,400	100	2,780			697	17,180	5		5	183	288	
Soboba.....		45		45			405	3,796			405	3,796		60	60		70	
Tule River.....		15		15			60	(e)			60	(e)					50	
Total.....	700	205	333	553	1,233	26,260	1,474	31,743	3	74	2,710	58,077	144	149	293	217	1,267	
Colorado: Southern Ute.....	71			71	1,800	(e)					1,800	(e)				95	250	
Idaho: Fort Hall.....	185	126		126	3,298	57,549			90	2,573	3,388	60,122	524		524			
Montana:																		
Blackfeet.....	(e)	(e)	(e)	(e)	(e)	(e)	(e)	(e)	7	46	7	46				1,725	20	
Crow.....	8,906	325		325	4,875	46,416			25	229	4,900	46,645	300		300	1,772	1,731	
Flathead.....	28,218	122	(e)	122	4,882	362,344	(e)	272,180	10	276	4,892	634,800	1,062	(e)	1,062	430	1,350	
Fort Belknap.....			200	200			16,000	23,600	600	4,722	16,600	28,322					1,195	
Tongue River.....			52	52			500	41,850	5	80	505	41,930					52	
Total.....	37,124	447	252	699	9,757	408,760	16,500	337,630	647	5,353	26,904	751,743	1,362	1,362	3,927	4,348		
Nevada:																		
Fallon.....		55	90	145	620	2,260	18	205			638	2,465	70		70	335	290	
Fort McDermitt.....		140	6	146	595	8,800	400	800			995	9,600	50	30	80	159	146	
Moapa River.....			20	20			130	3,500			130	3,500		5	5		113	
Nevada.....			275	275			600	18,800			600	18,800					275	
Walker River.....	40	80		80	800	9,150					800	9,150	40		40	145	240	
Western Shoshone.....			110	110			5,000	20,437			5,000	20,437					450	
Total.....	40	275	501	776	2,015	20,210	6,148	43,742			8,163	63,952	160	35	195	639	1,514	
New Mexico:																		
Albuquerque.....		100	875	975	1,100	6,150	14,500	84,200			15,600	90,350				286	975	
Jicarilla.....		50		50	450	6,500			50	1,866	500	8,366				450	1,150	
Mescalero.....			20	20			125	2,010			125	2,010					20	
San Juan.....		1,000		1,000			5,000	124,350	90	2,500	5,090	126,850					1,000	
Santa Fe.....		3,473		3,473			6,400	(e)			6,400	(e)					3,473	
Zuni.....		400		400			3,000	59,818			3,000	59,818		600	600		1,616	
Total.....	150	5,768		5,918	1,550	12,650	29,025	270,378	140	4,366	30,715	287,394	600	600	336	7,234		
Oregon:																		
Klamath.....					5,000	20,500			140	1,000	5,140	21,500						
Umatilla.....	200				200	9,500					200	9,500				12	40	
Total.....	200				5,200	30,000			140	1,000	5,340	31,000				12	40	
Utah:																		
Shivwits.....			30	30					70	3,252		3,252					100	
Uintah and Ouray.....	7,320	145		145	5,326	154,772					5,326	154,772				1,038	500	
Salt Lake, special agent.....					250	3,892					250	3,892	200		200			
Total.....	7,320	145	30	175	5,576	158,664	70	3,252			5,646	161,916	200		200	1,038	600	
Washington:																		
Colville.....	500	79	13	92	1,740	34,800	427	300	2	250	2,169	35,350	400	12	412	47	109	
Yakima.....	21,613	140		140	6,300	1,093,000			40	376	6,340	1,093,376	1,300		1,300	650	450	
Total.....	22,113	219	13	232	8,040	1,127,800	427	300	42	626	8,509	1,128,726	1,700	12	1,712	697	609	
Wyoming: Shoshone.....	3,249	190		190	7,500	36,074			13	234	7,513	36,308	2,500		2,500	1,127	1,285	
Grand total.....	70,931	2,510	9,706	35	12,251	52,976	2,001,226	79,306	846,605	1,425	23,013	133,707	2,870,844	6,942	1,369	8,311	9,575	31,972

1 School. 2 Includes school. 3 Overestimated last year. 4 Estimated. 5 Not reported. 6 Unknown.

TABLE 40.—Allotments approved by the department during the fiscal year ended June 30, 1913, and made in the field. Many of the latter were not approved during the year.

States and tribes or reservations.	Approved by the department.		Made in the field.	
	Number.	Acreage.	Number.	Acreage.
Arizona and New Mexico:				
Colorado River.....			510	5,100.00
Public domain.....	32	4,709.41	982	122,240.00
Total.....	32	4,709.41	1,492	127,340.00
Idaho: Fort Hall.....			441	76,760.00
Minnesota: White Earth.....	112	8,326.85	112	8,326.85
Montana:				
Blackfeet.....	3	960.00		
Crow.....	2	480.00		
Fort Peck.....	2,024	721,743.32		
Total.....	2,029	723,183.32		
Nevada: Paiute.....	4	40.00	4	40.00
North Dakota:				
Fort Berthold.....			61	17,280.00
Standing Rock.....	193	65,401.89	193	65,401.89
Total.....	193	65,401.89	254	82,681.89
South Dakota:				
Cheyenne River.....	405	82,432.02		
Crow Creek.....	506	82,445.01		
Lower Brule.....	21	3,311.91		
Pine Ridge.....	549	125,586.52	640	152,341.00
Rosebud.....	382	63,134.24		
Total.....	1,863	356,909.70	640	152,341.00
Utah: Uintah.....	1	40.00		
Washington:				
Colville.....			601	79,018.11
Cushman (Quinalt).....			180	14,400.00
Tulalip (Lummi).....	28	974.00	28	974.00
Yakima.....			241	37,240.00
Total.....	28	974.00	1,050	131,632.11
Wyoming: Wind River.....			148	12,650.64
Grand total.....	4,262	1,159,585.17	4,141	591,772.49

TABLE 41.—Sales of Indians' allotted lands during fiscal year ended June 30, 1913.

States and superintendencies.	Noncompetent sales. ¹				Inherited land sales. ²				Total sales.			
	Number of tracts.	Acreage.	Proceeds.		Number of tracts.	Acreage.	Proceeds.		Number of tracts.	Acreage.	Proceeds.	
			Total.	Per acre.			Total.	Per acre.			Total.	Per acre.
Colorado: Southern Ute.....	4	800.00	\$4,714.10	\$5.89	1	160.00	\$1,340.00	\$8.38	5	960.00	\$6,054.10	\$6.31
Idaho: Fort Lapwai.....	2	120.00	3,450.00	28.75					2	120.00	3,450.00	28.75
Kansas:												
Kickapoo.....	1	15.21	500.00	32.87					1	15.21	500.00	32.87
Potawatomi.....	1	80.00	4,126.00	51.58					1	80.00	4,126.00	51.58
Total.....	2	95.21	4,626.00	48.59					2	95.21	4,626.00	48.59
Michigan: Chippewa Lake Superior.....					2	154.36	1,371.00	8.88	2	154.36	1,371.00	8.88
Minnesota:												
Fond du Lac.....	1	80.00	1,284.00	16.05					1	80.00	1,284.00	16.05
Leach Lake.....					1	80.00	560.00	7.00	1	80.00	560.00	7.00
White Earth.....	1	80.00	1,500.00	18.75	2	160.00	1,220.00	7.63	3	240.00	2,720.00	11.33
Total.....	2	160.00	2,784.00	17.40	3	240.00	1,780.00	7.41	5	400.00	4,564.00	11.41
Montana:												
Crow.....	1	40.00	3,000.00	75.00	4	400.00	5,345.00	13.36	5	440.00	8,345.00	18.97
Flathead.....	1	160.00	2,820.00	17.63					1	160.00	2,820.00	17.63
Total.....	2	200.00	5,820.00	29.10	4	400.00	5,345.00	13.36	6	600.00	11,165.00	18.61
Nebraska:												
Omaha.....	4	280.00	22,057.60	78.79	5	478.10	39,828.78	83.30	9	758.10	61,886.38	81.63
Santee.....	2	160.00	5,110.00	31.94					2	160.00	5,110.00	31.94
Winnebago.....	2	111.58	9,522.18	85.34	8	511.04	39,593.19	77.48	10	622.62	49,115.37	78.88
Total.....	8	551.58	36,689.78	66.52	13	989.14	79,421.97	80.29	21	1,540.72	116,111.75	75.29
North Dakota:												
Fort Berthold.....	1	160.00	1,690.00	10.56					1	160.00	1,690.00	10.56
Fort Totten.....	6	517.50	7,977.00	15.41	4	322.60	4,696.00	14.56	10	840.10	12,673.00	15.09
Standing Rock.....	4	1,080.00	13,519.00	12.52	1	160.00	1,554.00	9.71	5	1,240.00	15,073.00	12.16
Turtle Mountain.....	3	345.25	3,321.10	9.62	1	160.00	1,906.00	11.91	4	505.25	5,227.10	10.34
Total.....	14	2,102.75	28,507.10	12.66	6	642.60	8,156.00	12.69	20	2,745.35	34,663.10	12.62

¹ Under act of Mar. 1, 1907 (34 Stat. L., 1015-1018), modified by acts of May 29, 1908 (35 Stat. L., 444), and June 25, 1910 (36 Stat. L., 855-856).

² Under act of May 27, 1902 (32 Stat. L., 245-275), modified by acts of May 8, 1906 (34 Stat. L., 182), May 29, 1908 (35 Stat. L., 444), and June 25, 1910 (36 Stat. L., 855).

TABLE 41.—Sales of Indians' allotted lands during fiscal year ended June 30, 1913—Continued.

States and superintendencies.	Noncompetent sales.				Inherited land sales.				Total sales.			
	Number of tracts.	Acreage.	Proceeds.		Number of tracts.	Acreage.	Proceeds.		Number of tracts.	Acreage.	Proceeds.	
			Total.	Per acre.			Total.	Per acre.			Total.	Per acre.
Oklahoma:												
Cantonment.....	2	312.97	\$2,055.00	\$6.57					2	312.97	\$2,055.00	\$6.57
Cheyenne and Arapaho.....	3	320.00	6,528.00	20.40	2	192.65	\$6,440.00	\$33.43	5	512.65	12,968.00	25.29
Kaw.....	9	1,679.52	19,180.00	11.42					9	1,679.52	19,180.00	11.42
Kiowa.....					1	160.00	2,160.00	13.50	1	160.00	2,160.00	13.50
Osage.....	8	1,775.00	5,981.00	3.37	2	320.00	3,392.00	10.60	10	2,095.00	9,373.00	4.47
Otoe.....	4	220.00	1,690.00	7.68					4	220.00	1,690.00	7.68
Pawnee.....	3	152.71	3,111.00	20.37	4	508.88	9,387.00	18.45	7	661.59	12,498.00	18.89
Ponca.....	4	360.00	4,630.00	12.86	4	440.00	18,726.00	42.56	8	800.00	23,356.00	29.19
Sac and Fox.....	1	80.00	1,100.00	13.75					1	80.00	1,100.00	13.75
Seeger.....					1	160.30	1,420.00	8.85	1	160.30	1,420.00	8.85
Seneca.....	1	80.00	1,201.00	15.01	3	128.00	2,710.25	21.17	4	208.00	3,911.25	18.80
Shawnee.....	4	260.75	7,363.00	28.23	2	117.51	3,250.00	27.66	6	378.26	10,613.00	28.06
Total.....	39	5,240.95	52,839.00	10.08	19	2,027.34	47,485.25	23.42	58	7,268.29	100,324.25	13.80
Oregon:												
Klamath.....	1	160.00	850.00	5.31					1	160.00	850.00	5.31
Siletz.....	1	80.00	1,501.00	18.76	3	180.00	3,405.00	18.91	4	260.00	4,906.00	18.87
Umatilla.....	1	38.64	760.00	19.67	1	64.00	4,512.00	70.50	2	102.64	5,272.00	51.36
Total.....	3	278.64	3,111.00	11.16	4	244.00	7,917.00	32.44	7	522.64	11,028.00	21.10
South Dakota:												
Cheyenne River.....	3	628.77	4,067.11	6.47	2	320.00	2,850.00	8.91	5	948.77	6,917.11	7.29
Crow Creek.....	1	160.00	2,920.00	18.25	3	400.00	3,004.00	7.51	4	560.00	5,924.00	10.58
Lower Brule.....					1	80.00	340.00	4.25	1	80.00	340.00	4.25
Pine Ridge.....	3	520.00	2,625.00	5.05					3	520.00	2,625.00	5.05
Rosebud.....	13	2,717.63	35,931.00	13.22	8	1,916.42	22,189.00	11.58	21	4,634.05	58,120.00	12.54
Sisseton.....	8	813.94	21,136.80	25.97	2	240.36	6,918.00	28.78	10	1,054.30	28,054.80	26.61
Yankton.....	48	2,848.67	105,591.81	37.00	13	1,219.78	47,778.60	39.17	61	4,068.45	153,370.41	37.69
Total.....	76	7,689.01	172,271.72	22.41	29	4,176.56	83,079.60	19.89	105	11,865.57	255,351.32	21.52
Utah: Uintah and Ouray.....	12	641.18	14,615.98	22.79	3	280.00	8,174.90	29.20	15	921.18	22,790.88	24.74
Washington:												
Coeur d'Alene (In Idaho).....	2	240.00	4,600.00	19.17	1	37.60	1,751.00	46.57	3	277.60	6,351.00	22.88
Colville.....	1	61.70	1,872.60	30.35					1	61.70	1,872.60	30.35
Cushman.....	3	138.86	4,100.00	29.53					3	138.86	4,100.00	29.53
Spokane.....	1	120.00	4,860.00	40.50					1	120.00	4,860.00	40.50
Tulalip.....	4	398.35	15,279.35	38.36					4	398.35	15,279.35	38.36
Yakima.....	10	534.75	23,117.00	43.23	19	1,280.00	36,727.00	28.69	29	1,814.75	59,844.00	32.92
Total.....	21	1,493.66	53,828.95	36.03	20	1,317.60	38,478.00	29.21	41	2,811.26	92,306.95	32.83
Wisconsin:												
La Pointe.....	1	32.00	5,600.00	175.00	1	40.00	600.00	15.00	2	72.00	6,200.00	86.11
Oneida.....	2	29.63	881.00	29.73	2	46.12	899.00	19.49	4	75.75	1,780.00	23.50
Wittenberg.....					2	80.22	1,050.00	13.09	2	80.22	1,050.00	13.09
Total.....	3	61.63	6,481.00	105.16	5	166.34	2,549.00	15.32	8	227.97	9,030.00	39.61
Wyoming: Shoshone.....	20	1,344.19	19,576.93	14.56	5	166.34	2,549.00	15.32	20	1,344.19	19,576.93	14.56
Grand total.....	208	20,778.80	407,315.56	19.60	109	10,797.94	285,097.72	26.40	317	31,576.74	692,413.28	21.93

SUMMARY OF SALES BY FISCAL YEARS SINCE 1903.

Year	Number of tracts.	Acreage.	Total.	Per acre.	Number of tracts.	Acreage.	Total.	Per acre.	Number of tracts.	Acreage.	Total.	Per acre.
1903.....					(1)	44,493.99	\$757,173.25	\$17.01	(1)	44,493.99	\$757,173.25	\$17.01
1904.....					1,236	122,222.52	2,057,464.50	16.83	1,236	122,222.52	2,057,464.50	16.83
1905.....					978	90,214.97	1,393,131.52	15.48	978	90,214.97	1,393,131.52	15.48
1906.....					643	64,447.67	981,430.87	15.23	643	64,447.67	981,430.87	15.23
1907.....					820	106,359.25	1,248,793.34	11.74	820	106,359.25	1,248,793.34	11.74
1908.....	92	7,990.88	\$159,318.81	\$19.99	768	91,302.57	1,302,508.94	14.27	820	99,293.45	1,461,827.75	14.72
1909.....	235	34,060.33	442,762.85	12.09	753	102,708.00	1,321,258.72	12.86	1,138	147,692.64	1,913,444.77	12.95
1910.....	520	82,655.80	1,245,639.96	15.07	873	129,359.61	1,956,315.92	15.12	2,054	269,382.84	3,835,081.05	14.23
1911.....	494	56,197.98	978,588.27	17.41	638	79,665.66	1,503,960.38	18.87	2,165	222,137.11	3,216,758.43	10.42
1912.....	324	34,391.11	568,880.75	16.54	392	43,652.27	889,285.02	20.37	1,220	116,320.77	1,773,198.43	15.24
1913.....	208	20,778.80	407,315.56	19.60	109	10,797.94	285,097.72	26.40	317	31,576.74	692,413.28	21.93
Total.....	1,873	236,074.90	3,802,506.20	16.10	7,210	885,224.45	13,696,420.18	15.47	11,431	1,314,141.95	19,330,717.19	14.71

1 Unknown.
 2 Includes sales of lands of Five Civilized Tribes.
 3 Includes sales of lands of Kaw, Osage, and Five Civilized Tribes.

21716-14-14

TABLE 42.—Patents in fee issued under act May 8, 1906 (34 Stat. L., 182), as modified by acts of May 29, 1908 (35 Stat. L., 444), and June 25, 1910 (36 Stat. L., 855).

States and superintendencies.	Patents in fee issued from May 8, 1906, to June 30, 1913.						Applications for patents in fee during fiscal year ended June 30, 1913.			
	Original allotments.		Inherited land.		Total.		Received.	Denied.	Approved.	Acreage approved.
	Num-ber.	Acre-age.	Num-ber.	Acre-age.	Num-ber.	Acre-age.				
Arizona: San Xavier.....	1	40.00	1	12.40	2	52.40				
California:										
Bishop.....	2	240.00			2	240.00				
Greenville.....	1	80.00			1	80.00				
Hoopa Valley.....	14	798.00			14	798.00	3		3	240.00
Round Valley.....	2	15.00	1	160.00	3	175.00				
Total.....	19	1,133.00	1	160.00	20	1,293.00	3		3	240.00
Idaho:										
Coeur d'Alene.....	28	4,551.49	3	470.00	31	5,021.49	9	3	6	961.49
Fort Lapwai.....	26	1,057.50	34	1,538.52	60	2,596.02	12	3	9	740.00
Total.....	54	5,608.99	37	2,008.52	91	7,617.51	21	6	15	1,701.49
Kansas:										
Kickapoo.....	37	2,391.71	29	2,612.84	66	5,004.55	10	6	4	182.30
Potawatomi.....	18	1,240.00	20	1,610.00	38	2,850.00	7	3	4	330.00
Total.....	55	3,631.71	49	4,222.84	104	7,854.55	17	9	8	512.30
Michigan: Chippewa, Lake Superior.....	12	937.28			12	937.28				
Minnesota:										
Fond du Lac.....	16	1,280.00			16	1,280.00	1		1	80.00
Grand Portage.....	5	400.00			5	400.00	3	2	1	80.00
Leech Lake.....	14	1,101.60			14	1,101.60	4		4	301.60
Nett Lake.....	3	260.60	2	160.00	5	420.60	7	4	3	240.00
White Earth.....	3,573	285,840.00	1,520	121,600.00	5,093	407,440.00				
Total.....	3,611	288,882.20	1,522	121,760.00	5,133	410,642.20	15	6	9	701.60
Montana:										
Crow.....	32	6,371.00	206	25,051.48	238	31,422.48	8	7	1	160.00
Flathead.....	183	16,962.33	17	1,527.06	200	18,489.39	119	51	68	5,645.83
Fort Peck.....	2	80.00	1	200.00	3	280.00				
Total.....	217	23,413.33	224	26,778.54	441	50,191.87	127	58	69	5,805.83
Nebraska:										
Omaha.....	560	35,779.00	154	22,431.00	714	58,210.00	24	12	12	1,020.00
Santee.....	226	16,290.00	245	16,630.00	471	32,920.00	16	8	8	760.00
Winnebago.....	152	8,638.07	22	1,670.37	174	10,308.44	13	5	8	454.39
Total.....	938	60,707.07	421	40,731.37	1,359	101,438.44	53	25	28	2,234.39
Nevada: Carson.....	3	360.00			3	360.00	2	1	1	40.00
North Dakota:										
Fort Berthold.....	6	635.75			6	635.75	1		1	80.00
Fort Totten.....	26	2,284.39	26	2,231.30	52	4,515.69	3	1	2	160.00
Standing Rock.....	156	50,492.29	36	7,042.21	192	57,534.50	7	5	2	422.44
Turtle Mountain.....	117	16,015.88	5	719.74	122	16,735.62	33	22	11	1,386.29
Total.....	305	69,428.31	67	9,993.25	372	79,421.56	44	28	16	2,048.73
Oklahoma:										
Cantonment.....	37	5,125.71	4	633.76	41	5,759.47	1		1	160.00
Cheyenne and Arapaho.....	104	14,296.96	11	2,184.59	115	16,481.55	10	4	6	630.37
Kiowa.....	148	18,920.07	19	3,040.00	167	21,960.07	7	1	6	560.07
Osage.....	20	10,000.00			20	10,000.00				
Otoe.....	146	1,565.03	15	1,740.00	161	1,639.03	6	4	2	200.00
Pawnee.....	26	2,919.97	7	597.93	33	3,517.90	2	1	1	80.00
Ponca.....	44	1,830.61	22	2,705.56	66	4,536.17	8	6	2	50.00
Sac and Fox.....	88	9,375.14	19	2,567.07	107	11,942.21	4	1	3	240.00
Seger.....	22	2,240.00	1	40.00	23	2,280.00	1		1	40.00

¹ Patents issued under act June 21, 1906 (34 Stat. L., 353).

² 1911 report.

³ 1912 report.

TABLE 42.—Patents in fee issued under act May 8, 1906 (34 Stat. L., 182), as modified by acts of May 29, 1908 (35 Stat. L., 444), and June 25, 1910 (36 Stat. L., 855)—Continued.

States and superintendencies.	Patents in fee issued from May 8, 1906, to June 30, 1913.						Applications for patents in fee during fiscal year ended June 30, 1913.			
	Original allotments.		Inherited land.		Total.		Received.	Denied.	Approved.	Acreage approved.
	Number.	Acreage.	Number.	Acreage.	Number.	Acreage.				
Oklahoma—Continued.										
Seneca.....	531	31,976.00	169	10,982.00	700	42,958.00	1	1	40.00
Shawnee.....	465	38,468.56	19	2,130.00	484	40,598.56	39	20	19	1,476.01
Total.....	1,531	140,858.05	276	25,620.91	1,807	166,478.96	79	37	42	3,476.45
Oregon:										
Klamath.....	1 952	161,535.97	5	800.00	957	62,335.97	1	1	160.00
Roseburg.....	11	1,646.70	5	800.00	16	2,446.70	7	5	2	256.70
Siletz.....	2	120.00			2	120.00	1	1	40.00
Umatilla.....	209	12,318.62	30	2,207.89	239	14,526.51	13	8	5	256.64
Warm Springs.....	2	240.00	5	760.00	7	1,000.00
Total.....	1,176	75,861.29	45	4,567.89	1,221	80,429.18	22	13	9	713.34
South Dakota:										
Cheyenne River.....	42	10,598.26	7	1,120.00	49	11,718.26	15	1	14	2,964.56
Crow Creek.....	39	6,161.20	1	160.00	40	6,321.20	4	1	3	476.60
Lower Brule.....	53	15,021.85	2	410.00	55	15,431.85	6	1	5	610.00
Pine Ridge.....	193	39,393.02	17	3,029.22	210	42,422.24	153	19	134	28,999.41
Rosebud.....	238	59,229.78	46	7,711.30	284	66,941.08	64	7	57	9,824.08
Sisseton.....	62	6,159.55	3	409.44	65	6,568.99	59	21	38	3,525.62
Yankton.....	210	27,354.28	8	850.00	218	28,204.28	28	15	13	1,002.28
Total.....	837	163,917.94	84	13,689.96	921	177,607.90	329	65	264	47,402.55
Utah: Uintah.....	3	200.00			3	200.00
Washington:										
Colville.....	34	2,785.55	1	80.00	35	2,865.55	13	3	10	823.25
Cushman.....	3	291.00	3	153.90	6	444.90
Spokane.....	7	780.00			7	780.00	1	1	120.00
Tulalip.....	1	490.21	1	163.85	2	654.06
Yakima.....	112	7,827.43	248	19,848.26	360	27,675.69	7	2	5	178.78
Total.....	157	12,174.19	253	20,246.01	410	32,420.20	21	5	16	1,122.03
Wisconsin:										
Hayward.....	1	53.04			1	53.04	1	1	53.04
Lac du Flambeau.....	5	428.15			5	428.15	3	3	251.30
La Pointe.....	7	560.16			7	560.16	2	2	160.00
Oneida.....	972	38,624.03	154	7,843.49	1,126	46,467.52	38	6	32	925.00
Red Cliff.....	1	80.00	1	80.00	2	160.00
Total.....	986	39,745.38	155	7,923.49	1,141	47,668.87	44	6	38	1,389.34
Wyoming: Shoshone.....	12	1,400.69	36	2,241.65	48	3,642.34	2	2	89.44
Grand total.....	9,917	888,299.43	3,171	279,956.83	13,088	1,168,256.26	779	259	520	67,477.49

SUMMARY OF PATENTS IN FEE ISSUED UNDER ACT OF MAY 8, 1906.

	Applica-tions ap-proved.	Acreage approved.
1907.....	889	92,132.50
1908.....	1,987	153,991.78
1909.....	1,166	133,331.79
1910.....	955	99,339.10
1911.....	1,011	115,575.37
1912.....	344	45,529.49
1913.....	520	67,477.49
Total.....	6,872	707,377.52

TABLE 43.—Removals of restrictions.

Fiscal year.	Quapaw (Seneca) Okl. ¹		Five Civilized Tribes. ²	
	Number.	Acreage.	Number.	Acreage.
1910.....	215	10,170.25	1,740	99,717.02
1911.....	68	4,104.91	966	64,006.71
1912.....	53	3,218.28	679	45,075.51
1913.....	37	1,930.00	983	60,532.64
Total.....	373	19,423.44	4,368	269,331.88

¹ Act of Mar. 3, 1909 (35 Stat. L., 751).² Act of May 27, 1908 (35 Stat. L., 312); by departmental approval.

Act of Congress dated May 27, 1908 (35 Stat. L., 312), removing restrictions from all lands of intermarried whites, freedmen, and Indians of less than half Indian blood, and from all lands, except homesteads, of Indians having half or more than half and less than three-quarters Indian blood, operated to remove restrictions from the lands of 70,000 Indians, who held 8,000,000 acres.

TABLE 44.—Certificates of competency issued during fiscal year ended June 30, 1913, under act of June 25, 1910 (36 Stat. L., 855), to Indians holding fee patents with restrictions as to alienation.

Indians to whom issued.	Number.	Acreage.
Mount Pleasant, Mich.....	2	60.00
Absentee Wyandot, Oreg.....	18	1,440.00
Lac du Flambeau, Wis.....	2	60.00
La Pointe, Wis.....	1	40.00
Total.....	23	1,600.00

SUMMARY.

1911.....	42	3,809.58
1912.....	25	1,917.05
1913.....	23	1,600.00
Total.....	90	7,326.63

TABLE 45.—Certificates of competency issued to Kaw and Osage Indians.

Fiscal year.	Kaw. ¹		Osage. ²	
	Number.	Acreage.	Number.	Acreage.
1906.....	1	400
1907.....	6	2,400
1908.....	6	2,400
1909.....	20	8,000	19	9,310
1910.....	293	143,570
1911.....	84	41,160
1912.....	1	480	22	10,890
1913.....	1	400	23	10,890
Total.....	35	14,080	441	215,820

¹ Act July 1, 1902 (32 Stat. L., 636).² Act June 28, 1906 (34 Stat. L., 539).

TABLE 46.—Lands leased for mining purposes during fiscal year ended June 30, 1913.

States and superintendencies.	Kind of lease.	Allotted lands.		Unallotted lands.		Total.	
		Acreage.	Annual rental.	Acreage.	Annual rental.	Acreage.	Annual rental.
Oklahoma:							
Cantonment.		640.00	\$225.00			640.00	\$225.00
Osage.	Oil and gas.	(1)	973,822.95			(1)	973,822.95
Otoe.	(1)	2,024.00	3,350.00			2,024.00	3,350.00
Pawnee.	(1)	9,283.26	7,601.00			9,283.26	7,601.00
Ponca.	Oil.	19,000.00	10,143.00			19,000.00	10,143.00
Five Civilized Tribes	do.		1,061,061.00				1,061,061.00
	Gas.		37,630.00				37,630.00
	Coal.	786,250.00	25,915.00	99,800.00	\$216,751.41	891,010.00	242,666.41
	Asphalt.		47.00	4,960.00	475.20		522.20
Total.		817,197.26	2,119,794.95	104,760.00	217,226.61	921,957.26	2,337,021.56
Oregon: Klamath	(1)	7.11	(1)			7.11	(1)
Wyoming: Shoshone.	Coal and oil.	2,079.93	1,551.50	18,930.00	1,539.45	21,009.93	3,090.95
Grand total		819,284.30	2,121,346.45	123,690.00	218,766.06	942,974.30	2,340,112.51

¹ Not reported.

TABLE 47.—Production of minerals and royalty therefor, on restricted lands of Five Civilized Tribes, and Osage, Ponca, and Shoshone Reservations.

States.	Product.	Fiscal year 1913.		1913 and preceding years.	
		Production.	Royalty.	Production.	Royalty.
Oklahoma:					
Five civilized tribes	Oil...barrels..	10,876,568.00	\$1,061,061.00	144,122,432.00	\$7,505,106.00
	Gas.....(1)		37,630.00	(1)	182,401.00
	Coal.....tons..	323,953.00	25,915.00	33,402,799.00	2,821,656.00
	Asphalt..do...	473.00	47.00	49,646.00	25,713.00
	Miscellaneous	(2)		(2)	1,927.87
Total			1,124,653.00		³ 10,536,803.87
Osage.	Oil...barrels..	⁴ 973,822.95	773,982.19	⁴ 6,552,818.33	3,328,633.12
	Gas.....(1)		4,318.03	(1)	24,803.76
Total			778,300.22		⁵ 3,353,436.88
Ponca.	Oil...barrels..	293,578.98	32,439.52	371,103.14	⁶ 40,633.43
Wyoming: Shoshone.	Oil.....do....	68.55	95.81	834.55	178.50
	Coal.....tons..	517.00	51.70	354,514.07	40,088.44
Total			147.51		⁷ 40,266.94

¹ Not reported.

² Brick, rock, gravel, limestone, etc.

³ From 1899 to 1913. This does not include \$2,442,004.36, such as rental on nonproducing leases, bonus, etc.

⁴ One-eighth of actual production.

⁵ From 1899 to 1913.

⁶ From 1911 to 1913.

⁷ From 1907 to 1913.

214 REPORT OF THE COMMISSIONER OF INDIAN AFFAIRS.

TABLE 48.—Tribal lands leased or under permit during fiscal year ended June 30, 1913.

States and superintendencies.	Purpose.	Number leases or permits.	Acreage under lease or permit.	Income.	
				Total.	Per acre.
Arizona:					
Colorado River.....	Grazing permit....	1	75,000	\$12,113	\$0.16
Fort Apache.....	do.....	53	997,920	41,689	.04
Kaibab.....	do.....	27	97,120	958	.10
San Carlos.....	do.....	16	1,090,000	61,952	.06
	Farming lease.....	2	4	10	2.50
Total.....		18	1,090,004	61,962	.06
Truxton Canyon.....	Grazing permit....	10	300,000	12,600	.04
Total, Arizona.....		109	2,560,044	129,322	.05
California:					
Tule River.....	Grazing permit....	3	25,000	1,500	.06
Volcan ¹					
Colorado:					
Navajo Springs.....	Grazing lease.....	1	86,400	1,925	.02
	Grazing permit....	2	214,000	2,075	.01
Total Colorado.....		3	300,400	4,000	.01
Iowa: Sac and Fox.....	Farming lease.....	4	815	1,925	2.23
Minnesota:					
Grand Portage.....	Gravel lease.....	3	206	742	3.60
Nett Lake.....	Hay lease.....	1	69	20	.29
Total, Minnesota.....		4	275	762	2.77
Montana:					
Blackfeet.....	Grazing permit....	58	(²)	9,214	(²)
Crow.....	do.....	6	1,844,182	158,158	.08
Flathead.....	Power site.....	57	9,854	2,884	.29
Fort Belknap.....	Grazing permit....	9	410,900	19,200	.05
Fort Peck.....	Grazing lease.....	2	382,083	7,741	.02
	Grazing permit....	7	(³)	2,342
Total.....		9	382,083	10,083	.03
Tongue River.....	Grazing permit....	4	460,000	16,832	.03
Total, Montana.....		143	3,106,119	216,371
Nebraska:					
Omaha.....	Farming lease.....	33	(¹)	3,543	(¹)
Winnebago.....	Grazing lease.....	1	40	11	.27
	Farming lease.....	5	204	162	.80
Total, Nebraska.....		39	244	3,716
Nevada: Nevada.					
	Grazing permit....	7	179,000	3,181	.02
	Gravel permit....	1	4 ²	2,000	1,000.00
Total.....		8	179,002	5,181	.03
Walker River.....	Grazing permit....	3	7,680	768	.10
Western Shoshone.....	do.....	8	210,000	5,339	.03
Total, Nevada.....		19	396,682	11,288	.02
New Mexico:					
Jicarilla.....	Grazing permit....	27	325,931	5,352	.02
Mescalero.....	do.....	5	351,280	8,250	.02
Total, New Mexico.....		32	677,211	13,602	.02
North Dakota:					
Fort Berthold.....	Grazing permit....	10	204,448	18,026	.09
Standing Rock.....	Grazing lease.....	379	120,092	12,389	.10
	Grazing permit....	12	312,896	15,817	.05
	Farming lease.....	3	703	959	1.36
Total.....		394	433,691	29,165	.07
Total, North Dakota.....		404	638,139	47,191	.07

¹ Not reported.
² Unknown.

³ Grazing territory not defined by acres.
⁴ Estimated.

TABLE 48.—Tribal lands leased or under permit during fiscal year ended June 30, 1913—
Continued.

States and superintendencies.	Purpose.	Number leases or permits.	Acreage under lease or permit.	Income.	
				Total.	Per acre.
Oklahoma: Pawnee ¹	Grazing lease.....	30	46, 148	\$11, 990	\$0. 26
	Farming lease.....	501	66, 141	46, 117	. 70
	Mining lease.....	112	9, 283	7, 601	. 81
Total.....		643	121, 572	65, 708	. 54
Five Civilized Tribes.....	Grazing leases and permits.....	3, 128	232, 268	116, 134	. 50
	Mining lease.....	116	104, 760	217, 227	2. 08
Total.....		3, 244	337, 028	333, 361	. 99
Total, Oklahoma.....		3, 887	458, 600	399, 069	. 83
Oregon:					
Umatilla.....	Farming lease.....	14	479	623	1. 30
Warm Springs.....	Grazing permit.....	7	204, 000	2, 418	. 01
Total, Oregon.....		21	204, 479	3, 041	. 01
South Dakota: Cheyenne River.....	Grazing lease.....	4	813, 418	36, 604	. 05
	Grazing permit.....	11	175, 920	5, 417	. 03
Total.....		15	989, 338	42, 021	. 04
Crow Creek.....	Grazing permit.....	1	15, 873	525	. 03
Lower Brule.....	do.....	8	56, 000	4, 351	. 08
Pine Ridge.....	do.....	15	83, 306	5, 175	. 06
Total South Dakota.....		39	1, 144, 517	52, 072	. 05
Utah: Shivwits.....	Mining lease.....	1	20	120	6. 00
Washington: Colville.....	Grazing permit.....	9	(²)	6, 791
	Farming lease.....	16	1, 855	600	. 33
Total, Washington.....		25	1, 855	7, 391
Wyoming: Shoshone.....	Grazing lease.....	5	261, 000	6, 450	. 02
	Grazing permit.....	42	987, 943	20, 479	. 02
	Mining lease.....	8	18, 930	1, 540	. 08
Total, Wyoming.....		55	1, 267, 873	28, 469	. 02
Grand total.....		4, 788	10, 782, 273	919, 839

RECAPITULATION.

	Number.	Acreage.	Income.
Grazing leases.....	422	1, 709, 181	\$77, 110
Grazing permits.....	361	8, 627, 499	440, 522
Farming leases.....	578	70, 201	53, 939
Grazing leases and permits.....	3, 128	232, 268	116, 134
Hay leases.....	1	69	20
Gravel leases.....	3	206	742
Gravel permits.....	1	2	2, 000
Mining leases.....	237	132, 993	226, 488
Power sites.....	57	9, 854	2, 884
Total.....	4, 788	10, 782, 273	919, 839

COMPARISON.

Total, 1912.....	3, 300	8, 408, 194. 47	471, 541. 65
Total, 1911.....	7, 290	6, 042, 852. 00	547, 657. 00
Total, 1900.....	167	2, 102, 904. 00	109, 946. 00

¹ Allotted; erroneously reported.

² Not reported.

216 REPORT OF THE COMMISSIONER OF INDIAN AFFAIRS.

TABLE 49.—Allotted lands under lease during fiscal year ended June 30, 1918.

States and superintendencies.	How leased.	Allotments involved.	Acreage leased.	Income.	
				Total.	Per acre.
California:					
Bishop.....	Through department control	1	40	\$80	\$2.00
Greenville.....	do.	2	240	252	1.05
Round Valley.....	do.	195	1,310	4,258	3.25
Volcan ¹					
Total, California.....		198	1,590	4,590	3.00
Colorado: Southern Ute.....					
	Through department control	5	465	528	1.11
	By Indians direct with department permission.	6	497	385	.77
Total, Colorado.....		11	962	913	1.00
Idaho:					
Coeur d'Alene.....	Through department control	301	47,671	206,004	4.32
Fort Hall.....	do.	68	4,800	(²)	
Fort Lapwai.....	do.	863	50,155	116,115	2.31
	By Indians direct with department permission.	62	3,130	6,053	1.93
Total.....		925	53,285	122,168	2.30
Total, Idaho.....		1,294	105,756	328,172	3.10
Kansas: Kickapoo.....					
	Through department control	139	11,970	29,960	2.58
	By Indians direct, with department permission.	67	7,428	14,944	2.01
Total.....		206	19,398	44,904	2.30
Potawatomi.....	Through department control	341	29,858	45,616	1.53
Total, Kansas.....		547	49,256	90,520	1.72
Michigan: Bay Mills.....	By Indians direct without department permission.	1	40	50	1.25
Minnesota:					
Leech Lake.....	Through department control	6	288	209	.73
Nett Lake.....	do.	1	69	20	.29
White Earth.....	do.	3	240	148	.62
Total, Minnesota.....		10	597	377	.63
Montana: Crow.....					
	Through department control	163	19,983	18,650	.93
	By Indians direct with department permission.	9	2,004	2,155	1.07
Total.....		172	21,987	20,805	.95
Flathead.....	Through department control	466	37,608	21,836	.58
Total, Montana.....		638	59,595	42,641	.72
Nebraska: Omaha.....					
	Through department control	209	19,311	57,941	3.00
	By Indians direct with department permission.	394	31,108	(¹)	
Total.....		603	50,419	57,941	1.15
Santee.....					
	Through department control	160	17,200	² 12,500	
	By Indians direct with department permission.	40	5,300	(¹)	
	By Indians direct without department permission.	5	400	(¹)	
Total.....		205	22,900	12,500	
Winnebago.....					
	Through department control	590	33,486	85,270	2.55
	By Indians direct with department permission.	291	16,799	47,976	2.85
Total.....		881	50,285	133,246	2.65
Total, Nebraska.....		1,689	123,604	203,687	1.65

¹ Not reported.

² Income not reported.

³ Partially reported.

TABLE 49.—Allotted lands under lease during fiscal year ended June 30, 1913—Continued.

States and superintendencies.	How leased.	Allotments involved.	Acreage leased.	Income.	
				Total.	Per acre.
Nevada: Walker River.....	Through department control	2	40	\$200	\$5. 00
New Mexico: Jicarilla.....	do.....	464	150,000	6,374	.04
North Dakota: Fort Berthold	do.....	159	13,642	9,076	.67
	By Indians direct with department permission.	15	1,059	614	.58
Total.....		174	14,701	9,690	.66
Fort Totten.....	Through department control	362	23,730	23,730	1.00
Standing Rock.....	do.....	382	121,496	14,307	.12
Total, North Dakota.....		918	159,927	47,727	.30
Oklahoma: Cantonment.....	Through department control	500	80,320	47,915	.60
	By Indians direct with department permission.	155	24,800	(¹)
Total.....		655	105,120	47,915
Cheyenne and Arapaho.....	Through department control	772	123,466	94,693	.76
	By Indians direct with department permission.	241	52,000	40,560	.78
Total.....		1,013	175,466	135,253	.77
Kiowa.....	Through department control	3,100	496,000	180,000	.36
	By Indians direct with department permission.	60	9,600	6,000	.63
Total.....		3,160	505,600	186,000	.37
Osage.....	By Indians direct with department permission.	(¹)	(¹)	(¹)
Otoe.....	Through department control	785	89,576	73,790	.82
Pawnee.....	do.....	617	75,425	75,728	1.00
	By Indians direct with department permission.	19	3,160	2,600	.73
Total.....		636	78,585	78,328	1.00
Ponca.....	Through department control	513	59,762	53,410	.89
	By Indians direct with department permission.	101	44,252	55,516	1.25
Total.....		614	104,014	108,926	1.04
Kaw.....	Through department control	76	30,082	24,538	.81
Red Moon.....	do.....	21	2,505	1,630	.65
	By Indians direct with department permission.	43	6,038	7,064	1.17
	By Indians direct without department permission.	64	9,513	6,933	.73
Total.....		128	18,056	15,627	.87
Sac and Fox.....	Through department control	299	36,808	52,280	1.41
	By Indians direct with department permission.	33	3,451	8,460	2.45
	By Indians direct without department permission.	4	400	415	1.00
Total.....		336	40,659	61,155	1.50
Seger.....	Through department control	411	56,672	51,114	.90
Shawnee.....	do.....	323	30,136	29,505	.98
	By Indians direct with department permission.	3	120	230	2.00
Total.....		326	30,256	29,735	.98
Five Civilized Tribes.....	Through department control	11,338	843,642	1,495,991	1.77
Total, Oklahoma.....		19,478	2,077,728	2,308,372	1.11

¹ Not reported.

BLE 49.—Allotted lands under lease during fiscal year ended June 30, 1913—Continued.

States and superintendencies.	How leased.	Allotments involved.	Acreage leased.	Income.	
				Total.	Per acre.
Oregon:					
Klamath.....	Through department control	171	20,075	\$4,758	\$0.24
Roseburg.....	do.....	10	1,569	225	.14
Siletz.....	By Indians direct with department permission.	4	331	275	.83
Umatilla.....	Through department control	445	41,965	105,420	2.51
	By Indians direct with department permission.	9	628	2,170	3.46
Total.....		454	42,593	107,590	2.53
Total, Oregon.....		639	64,568	112,848	1.72
South Dakota:					
Cheyenne River.....	Through department control	25	5,206	1,141	.22
Crow Creek.....	do.....	2	480	220	.46
Pine Ridge.....	do.....	175	51,861	3,233	.06
Rosebud.....	do.....	223	34,349	10,689	.31
	By Indians direct with department permission.	6	960	240	.25
Total.....		229	35,309	10,929	.31
Sisseton.....	Through department control	500	70,680	61,677	.87
Yankton.....	do.....	850	72,250	113,688	1.58
Total, South Dakota.....		1,781	235,786	190,888	.81
Utah: Uintah and Ouray....					
	Through department control	133	7,240	5,590	.77
	By Indians direct with department permission.	1	80	2	.03
Total.....		134	7,320	5,592	.76
Washington: Colville.....					
	Through department control	99	7,476	7,023	.94
	By Indians direct with department permission.	3	240	256	1.08
	By Indians direct without department permission.	20	1,600	1,600	1.00
Total.....		122	9,307	8,879	.95
Spokane.....	Through department control	23	1,550	2,887	1.86
Tulalip.....	do.....	3	288	(¹)	
	By Indians direct with department permission.	1	30	450	15.00
Total.....		4	318	450
Yakima.....	Through department control	701	47,442	98,772	2.08
	By Indians direct with department permission.	6	440	1,760	4.00
	By Indians direct without department permission.	3	240	360	1.50
Total.....		710	48,122	100,892	2.10
Total, Washington.....		859	59,297	113,108	1.92
Wisconsin:					
La Pointe.....	Through department control	5	277	1,551	5.59
Oneida.....	do.....	1	53	106	2.00
Total, Wisconsin.....		6	330	1,657	5.02
Wyoming: Shoshone.....					
	Through department control	124	7,814	4,292	.55
	By Indians direct with department permission.	54	4,999	4,304	.86
Total, Wyoming.....		178	12,813	8,596	.67
Grand total.....		28,847	3,109,209	3,466,312

¹ Not reported.

TABLE 49.—Allotted lands under lease during fiscal year ended June 30, 1913—Continued.

RECAPITULATION.

	Allotments involved.	Acreage leased.	Rental.
Total leased through department control.....	27,127	2,878,562.00	\$3,254,940.00
By Indians direct with permission to lease without departmental control.....	1,623	218,454.00	202,014.00
By Indians direct without permission to lease without departmental control.....	97	12,193.00	9,358.00
Grand total.....	28,847	3,109,209.00	3,466,312.00

COMPARISON.

Total, 1912.....	27,605	2,792,798.52	\$3,071,429.61
Total, 1911.....	19,753	2,528,494.75	1,844,370.34
Total, 1900.....	12,592		

¹ Only item reported.

TABLE 50.—Buildings, etc., erected during fiscal year ended June 30, 1913.

School.	State.	Improvement.	Cost.
Albuquerque.....	N. Mex.	Addition to brick dormitory.....	\$10,000.00
Albuquerque Pueblos.....	do.	Mesita day school building.....	4,095.00
Do.....	do.	McCarty's school building.....	4,296.00
Camp McDowell (Salt River day).....	Ariz.	Brick schoolhouse.....	7,559.00
Cass Lake.....	Minn.	Frame cottage and laundry.....	3,700.00
Colorado River.....	Ariz.	Frame schoolhouse.....	10,765.00
Crow.....	Mont.	Bridge, Crow Reservation.....	7,760.00
Fort Belknap.....	do.	Tank and tower.....	2,950.00
Fort Berthold.....	N. Dak.	Demonstration farm barn.....	2,600.00
Fort Lapwai Sanatorium.....	Idaho	Remodeling schoolhouse.....	4,008.00
Do.....	do.	Heating system.....	5,559.00
Do.....	do.	Water system.....	2,999.20
Fort Peck.....	Mont.	Frame quarters.....	3,842.00
Lower Brule.....	S. Dak.	Steel bridge.....	1,890.00
Pipestone.....	Minn.	Electric lighting plant.....	2,350.00
Rapid City.....	S. Dak.	Extension heating system.....	4,879.00
Red Lake.....	Minn.	Bridge, Red Lake Reservation.....	1,690.00
Red Lake (Cross Lake).....	do.	Heating plant.....	1,895.00
Red Lake.....	do.	do.....	527.00
Salem.....	Oreg.	Addition to schoolhouse.....	12,467.00
Do.....	do.	Oil-burning plant.....	2,508.00
Do.....	do.	Ice-making plant.....	2,615.00
Sac and Fox.....	Iowa	Steam-heating plant.....	482.50
Santa Fe Pueblos.....	N. Mex.	Cochiti and Santa Clara day-school plants.....	18,545.00
Shoshone (Arapaho).....	Wyo.	Day-school building.....	2,200.00
Western Navajo.....	Ariz.	3 farmers' cottages.....	2,298.15
White Earth.....	Minn.	4 frame cottages.....	6,183.00
Zuni (Zuni day).....	N. Mex.	Frame schoolhouse.....	7,125.00
Total.....			137,787.85

TABLE 51.—Buildings, etc., under construction during fiscal year ended June 30, 1913, but not completed.

School.	State.	Improvement.	Cost. ¹
Blackfeet.....	Mont...	Brick schoolhouse.....	\$16,254.65
Cass Lake and Bena.....	Minn....	Barn and 2 cottages.....	3,363.00
Cheyenne and Arapaho.....	Okla....	Brick dining hall.....	8,842.66
Chilocco.....	do.....	Dairy barn.....	5,615.35
Coeur d'Alene.....	Idaho...	New agency plant.....	31,251.10
Colville.....	Wash...	do.....	126,196.38
Crow Creek.....	S. Dak...	Heating and lighting plants and 2 cottages.....	21,000.00
Fort Bidwell.....	Cal.....	Water, sewer, and lighting systems and laundry equipment.....	18,238.03
Fort Bidwell (Likely day).....	do.....	Frame schoolhouse.....	4,875.00
Genoa.....	Nebr....	Brick dormitories.....	48,000.00
Kiowa (Riverside School).....	Okla....	Brick dormitory.....	17,304.22
Navajo.....	Ariz....	Frame mess hall.....	4,029.68
Nett Lake.....	Minn....	Frame schoolhouse.....	3,145.00
Pawnee.....	Okla....	Stone schoolhouse.....	8,980.00
Phoenix.....	Ariz....	Brick office building.....	6,377.96
Pueblo Bonito.....	N. Mex...	Brick schoolhouse.....	10,150.00
Round Valley.....	Cal.....	Frame employees' building.....	7,143.00
Sac and Fox.....	Iowa...	Screen porches.....	5,000.00
Salem.....	Oreg....	Brick industrial building.....	4,645.00
Santa Fe (Santo Domingo day).....	N. Mex...	Schoolhouse and quarters.....	12,000.00
Shoshone.....	Wyo....	Superintendent's quarters.....	5,800.00
Southern Ute.....	Colo....	Tank and tower.....	3,030.00
Standing Rock.....	N. Dak...	Concrete reservoir.....	2,600.00
Tongue River.....	Mont....	Superintendent's quarters.....	14,000.00
Yankton.....	S. Dak...	Frame dormitory.....	8,997.00
Total.....			276,838.03

¹ Cost to June 30, 1913.

TABLE 52.—Plans for buildings, etc., prepared during fiscal year ended June 30, 1913, but not under contract.

School.	State.	Improvement.	Cost. ¹
Albuquerque Pueblos.....	N. Mex...	Paguete school buildings.....	\$12,300.00
Canton Asylum.....	S. Dak...	Brick hospital.....	31,149.00
Cherokee.....	N. C....	Quarters and laundry.....	10,000.00
Crow (San Xavier).....	Mont...	Quarters.....	2,667.50
Cushman.....	Wash...	Superintendent's quarters.....	6,000.00
Flandreau.....	S. Dak...	Gymnasium building.....	8,000.00
Fort Apache.....	Ariz....	Dormitory.....	18,000.00
Fort Berthold.....	N. Dak...	Employees' quarters.....	4,105.00
Fort Lapwai Sanatorium.....	Idaho...	Plumbing and heating.....	3,205.97
Do.....	do.....	Remodeling dormitory.....	8,510.00
Fort Peck.....	Mont...	Frame hospital.....	9,864.00
Fort Totten.....	N. Dak...	Improvements to heating.....	10,000.00
Hayward.....	Wis....	Additions to dormitories.....	18,000.00
Keshena.....	do.....	Dormitory, schoolhouse, and lavatory building.....	42,000.00
Kiowa (Fort Sill).....	Okla....	Brick hospital.....	40,000.00
Lower Brule.....	S. Dak...	Central heating plant.....	6,370.00
Pine Ridge.....	do.....	Additions to buildings.....	25,250.00
Red Lake.....	Minn....	Frame schoolhouse.....	7,000.00
Shoshone.....	Wyo....	Saw and grist mill.....	9,500.00
Tulalip.....	Wash...	Extension of water system and addition to school.....	16,513.00
Vermillion Lake.....	Minn....	Alterations to dormitory.....	6,000.00
Wahpeton.....	N. Dak...	Brick hospital.....	18,000.00
Warm Springs.....	Oreg....	Bridge over Deschutes River, Warm Springs Reservation.....	12,450.00
White Earth.....	Minn....	Laundry building.....	5,000.00
Yankton.....	S. Dak...	do.....	1,937.00
Total.....			331,821.47

¹ Estimated.

TABLE 53.—Number and value of individual and tribal live stock, poultry, etc., belonging to Indians on June 30, 1913.

States and reservations.	Horses.			Mules.		Burros.	Cattle.			Sheep.	Goats.	Swine.	Bees (colonies).	Poultry.	Value of stock, etc.
	Mares.	Horses.	Stallions.	Jacks.	Mules.		Cows and heifers.	Steers.	Bulls.						
Arizona:															
Camp Verde.....	25	30	5							1				24	\$914
Colorado River.....	225	210	31		15	34	143	106	9		132			1,310	23,650
Fort Apache.....	2,000	3,000	(1)		30	600	3,493	828	182						268,655
Fort Mojave.....	80	120	25			30	140	15	3			2		400	16,858
Havasupai.....	299	347		14	19	32	83	34	4	20				100	11,025
Kaibab.....		50					125	110	15						8,500
Leupp.....		900			140	110	1,300	40	40	15,000	10,000				93,900
Moqui.....	1,400	3,000	100	500	150	1,000	900	2,000	100	112,000	30,000			1,000	415,750
Navajo ²		160,000			2,000		5,240	4,240	520	600,000	100,000				3,240,000
Pima.....	90,500	90,500	14,550		2,000	200	7,700	2,900	300			25	15	2,500	410,095
Salt River.....	588	825	70		27	1	308	165	250		29			1,443	40,134
San Carlos.....	600	3,000	41		18	60	390	400	20		35		2	500	57,200
San Xavier.....	2,500	2,100	55	3	200	1,500	5,500	3,000	150		58			3,420	293,195
Truxton Canyon ²		60						12							2,200
Western Navajo.....	5,000	5,000	500		200	1,500	1,500	1,000	100	115,000	3,500			600	406,175
Total.....	103,215	269,142	15,377	517	4,799	5,067	26,822	14,810	1,693	842,040	143,536	246	17	11,297	5,288,251
California:															
Bishop.....	125	200			25	40	200	50	6	1,200	100	102	6	1,602	35,596
Campo.....	42	27	13			21	34	34	6				105		7,365
Digger.....		1										1		24	44
Fort Bidwell.....	130	250	8				30	25	2	65		40		310	17,775
Fort Yuma.....	260	20	190		30		80		4			30		1,230	13,880
Hoopa Valley.....	45	135			35		300	500	2			920		1,500	55,375
Malki.....	132	137		15	12	1	349	42	8		6	8	21	618	25,291
Pala.....	235	385			2	6	438	55	10	70	25	133	113	2,374	40,732
Pechanga.....	21	52			1		17		2			13		20	3,122
Round Valley.....	210	210			9	2	1,050	400	12		1,410			1,830	65,540
Soboba.....	167	106	1		4	1	399	80	8			58	37	1,051	36,812
Tule River.....	300	500	6		6		600	100	2	140	150	102		550	58,100
Volcan ³	224	342					327	226	11			212	260	2,310	29,357
Total.....	1,891	2,364	218	15	124	71	3,824	1,506	73	1,475	281	3,029	562	13,799	388,989

¹ Estimated 1,000 unbranded pony stallions on reservation, valued at \$15,000.

² Estimated.

³ 1912 report.

TABLE 53.—Number and value of individual and tribal live stock, poultry, etc., belonging to Indians on June 30, 1913—Continued.

States and reservations.	Horses.			Mules.		Burros.	Cattle.			Sheep.	Goats.	Swine.	Bees (colonies).	Poultry.	Value of stock, etc.
	Mares.	Horses.	Stallions.	Jacks.	Mules.		Cows and heifers.	Steers.	Bulls.						
Colorado:															
Navajo Springs.....		1,000	52			15	500	40	14	1,250	600			30	\$40,275
Southern Ute.....	200	198	9				50	45	8	900	350			504	47,881
Total.....	200	1,198	61			15	550	85	22	2,150	950			534	88,156
Idaho:															
Coeur d'Alene.....		914	10		2		874	104	15	72	25	522		4,400	80,565
Fort Hall.....	2,000	1,800	84				2,940	680	160			206		3,120	192,800
Fort Lapwai.....		4,000	150				850	200				300		3,300	221,460
Total.....	2,000	6,714	244		2		4,664	984	175	72	25	1,028		10,820	494,825
Iowa: Sac and Fox.....	55	130	9				9		1			16		840	14,971
Kansas:															
Kickapoo.....	171	341	3	2	161		319	516	5		1	1,866	2	3,601	151,062
Potawatomi.....	150	225	3		40	275	275	450	8			422		5,400	68,340
Total.....	321	566	6	2	201	275	594	966	13		1	2,288	2	9,001	219,402
Michigan:															
Bay Mills.....		4												80	640
Chippewa, Lake Superior.....		45					80						65	2,725	17,955
Total.....		49					80						65	2,805	18,595
Minnesota:															
Fond du Lac.....	10	7					10							500	4,350
Grand Portage.....	1						4	2	2					28	268
Leech Lake.....	70	220	40				145	35	15	6		128		722	32,533
Nett Lake.....	25	15					4	2	1			9			5,753
Pipestone (Birch Cool-ey).....	10	30					6	3				20		2,020	4,194
Red Lake.....	200	200	20				300	150	25			160		400	29,700
White Earth.....	800	800					1,000		100			1,080		5,300	38,960
Total.....	1,116	1,272	60				1,469	192	143	6		1,397		8,970	115,758
Montana:															
Blackfeet.....	4,000	2,000	100				7,200	4,800	106	3,600		510			634,420
Crow.....	2,084	2,903	103		13	1	1,952	193	14			28		239	361,686
Flathead.....		6,000					26,000								930,000
Fort Belknap.....	800	1,500	15				500	25							101,250
Fort Peck.....	1,750	1,620	28		3		1,920	463	27			115		720	379,465
Tongue River.....	3,000	4,000	500	2		1	6,500		100			25			450,100
Total.....	11,634	18,023	746	2	16	2	44,072	5,481	247	3,600		678		959	2,856,921
Nebraska:															
Omaha.....	562	825	3		30	2	186		15	16	14	1,430	1	6,756	163,782
Santee.....	150	160			10		200	50	6			350		275	30,150
Winnebago.....		900	4		72		136	10	2		3	1,522	8	3,289	124,936
Total.....	712	1,885	7		112	2	522	60	23	16	17	3,302	9	10,320	318,868
Nevada:															
Fallon.....	50	70			4		3					20		375	3,465
Fort McDermitt.....		210													5,200
Moapa River.....	20	30										20		100	1,935
Nevada.....	140	150	3			1	80		4			27		232	9,154
Walker River.....	200	240	1				250	100	5				10	280	18,905
Western Shoshone.....		1,400	28		6	2	1,750	250						500	118,550
Reno, special agent.....		2,000					20					1,000		600	24,900
Total.....	410	4,100	32		10	3	2,103	350	9			1,067	10	2,087	182,109
New Mexico:															
Albuquerque Pueblos.....	805	2,320	42	1	175	540	2,195	2,230	80	61,200	9,950	168		4,095	276,385
Jicarilla.....	1,350	650	150			25	130	50	10	4,947	1,200			50	54,752
Mescalero.....	800	300	20		20	100	200	15	4	12,150	2,000				67,570
Pueblo Bonito.....	5,000	5,000	151		200	300	3,000	7,500	50	102,821	43,955				608,510
San Juan.....	65,000	64,000	6,000	30	900	3,000	3,600	2,000	300	350,000	98,000				2,186,550
Santa Fe Pueblos.....	1,000	1,500	75		30	300	1,500	800	100	300	2,000	340		900	141,250
Zuni.....	225	200	46		20	400	600	50	20	60,000	10,000	75		600	163,775
Total.....	74,180	73,970	6,484	31	1,345	4,665	11,225	12,635	564	591,418	167,105	583		5,645	3,498,792
North Carolina: Cherokee.....	27	31		1	24		465	311	11	255	13	980	310	16,370	30,044
North Dakota:															
Fort Berthold.....		2,400	10		2	2	1,560	565	65					200	332,850
Fort Totten.....	350	450	6		2		100					200		2,000	104,350
Standing Rock.....	8,860	8,000	200				14,900		250						1,474,000
Turtle Mountain.....	406	612	16				450	326	24	521		184		3,436	132,151
Total.....	9,616	11,462	232		4	2	17,010	891	339	521		384		5,636	2,043,351

¹ Includes mares and stallions.
² Includes steers and bulls.

³ Includes mares.
⁴ Value of unallotted Indians' stock unknown.

TABLE 53.—Number and value of individual and tribal live stock, poultry, etc., belonging to Indians on June 30, 1913—Continued.

States and reservations.	Horses.			Mules.		Burros.	Cattle.			Sheep.	Goats.	Swine.	Bees (colonies).	Poultry.	Value of stock, etc.
	Mares.	Horses.	Stallions.	Jacks.	Mules.		Cows and heifers.	Steers.	Bulls.						
Oklahoma:															
Cantonment.....	150	450	20	50	1	90	10	3	85	1,602	\$39,169	
Cheyenne and Arapaho.....	265	691	5	292	4	255	124	8	570	4,581	158,253	
Kiowa.....	(1)	(1)	(1)	(1)	(1)	(1)	(1)	(1)	(1)	(1)	(1)	(1)	(1)	300,000	
Osage ²	10,000	7,500	7,500	10,000	175,000	
Otoe.....	145	200	8	30	100	1,335	37,280	
Pawnee.....	134	285	104	5	231	1,857	47,789	
Ponca.....	122	544	2	81	100	1	6	3,768	186,120	
Red Moon.....	4	80	6	31	2	14	2	3	21	264	20,832	
Sac and Fox.....	24	245	22	92	10	6	1	256	36,650	
Seger.....	122	330	26	128	220	12	49	80	1,765	69,580	
Seneca.....	940	4	10	1,069	370	23	2,564	34	10,000	168,738	
Shawnee.....	220	280	1	32	10	552	70	12	534	49	6,322	76,320	
Total³.....	1,186	4,045	64	573	10,017	2,507	8,184	72	7,519	12,209	184	41,669	1,315,731
Oregon:															
Klamath.....	1,500	1,134	39	2	30	3,575	800	155	233	725	348,933	
Roseburg.....	(1)	(1)	(1)	(1)	(1)	(1)	(1)	(1)	(1)	(1)	(1)	(1)	(1)	25,000	
Siletz.....	(1)	110	(1)	(1)	(1)	(1)	138	(1)	3	700	120	(1)	841	17,940	
Umatilla.....	(1)	(1)	(1)	(1)	(1)	(1)	(1)	(1)	(1)	(1)	(1)	(1)	(1)	12,000	
Warm Springs.....	1,500	1,500	150	400	75	80	3	62,620	
Total.....	3,000	2,744	189	2	30	4,113	800	233	700	433	3	1,566	466,493	
South Dakota:															
Canton Asylum.....	26	10
Cheyenne River.....	8,000	8,000	208	6	3,000	1,000	100	1,000	100	2,200	987,890	
Crow-Creek.....	1,645	1,280	15	1,544	1,600	15	300	1,080	273,820	
Flandreau.....	20	32	12	25	1,200	6,350	
Lower Brule.....	600	300	4	2	1,000	500	64	110	1,400	150,625	
Pine Ridge.....	7,338	5,689	200	1	24	14,704	5,764	340	18	3	141	1,537,937	
Rosebud ²	1,200	4,500	115	1	6	6,000	2,500	250	790	9,003	199,896	
Sisseton.....	500	832	535	10	395	6,560	264,510	
Yankton.....	300	1,600	20	4	800	200	30	1,225	
Total.....	19,603	22,283	562	2	42	27,595	11,564	809	1,018	73	3,086	23,971	3,975,418	
Utah:															
Shivwits.....	55	1	1	17	8	3	2	80	2,061	
Uintah and Ouray.....	252	2,117	19	1	2	2	2,320	494	32	2,453	1	96	18	1,139	138,358
Salt Lake, special agent.....	200	12	300	2,510	
Total.....	252	2,372	20	1	3	2	2,349	502	35	2,453	1	98	18	1,519	142,929
Washington:															
Colville.....	1,800	4,664	112	3	38	42	3,873	2,845	100	90	928	2	4,265	613,995	
Cushman.....	158	327	2	292	13	11	39	14	2,632	32,155	
Neah Bay.....	130	14	535	13,055	
Spokane.....	60	600	24	248	45	6	36	2	2,860	37,612	
Tulalip.....	75	252	481	34	15	1,437	573	71	4,922	63,849	
Yakima.....	(4)	1,400	16,800	
Total.....	2,093	7,373	138	3	38	42	4,894	2,937	132	1,566	1,565	75	15,214	777,466	
Wisconsin:															
Carter.....	55	62	6	250	6,335	
Hayward.....	50	40	2	35	6	10	14	100	5,460	
Keshena.....	159	159	36	180	43	12	19	210	5,054	35,192	
Lac du Flambeau.....	100	100	10	350	14,625	
La Pointe.....	99	190	217	13	3	75	2,560	89,711	
Oneida.....	(6)	700	1,000	300	4,000	100,000	
Red Cliff.....	12	9	1	14	1	18	213	5,785	
Total.....	475	1,260	45	1,456	62	26	19	617	12,527	257,108	
Wyoming: Shoshone.....	1,600	600	184	2	3,804	1,072	75	4,000	50	12	175	282,898	
Grand total.....	233,586	431,583	24,678	576	7,325	20,161	160,127	63,392	4,695	1,451,309	319,521	33,056	1,267	195,724	22,777,075

COMPARISON.

Total, 1912.....	(4)	531,123	(4)	(4)	(4)	(4)	265,114	(6)	(6)	1,789,287	(6)	29,802	1,053	67,718	\$22,238,242
Total, 1911.....	(4)	530,000	(4)	(4)	(4)	(4)	269,321	(6)	(6)	1,219,157	(6)	16,340	53,961	17,971,209
Total, 1900.....	(4)	353,387	(4)	(4)	(4)	(4)	257,610	(6)	(6)	575,710	(6)	47,860	57,992	8,187,818
Total, 1890.....	(4)	443,244	(4)	(4)	(4)	(4)	170,419	(6)	(6)	964,759	(6)	87,477	35,764	6,384,441

¹ Unknown.
² 1912 report.

³ Exclusive of Five Civilized Tribes.
⁴ Included with horses.

⁵ Included with cows.
⁶ Included with sheep.

TABLE 54.—Stock belonging to Indians sold and slaughtered during fiscal year ended June 30, 1913.

States and reservations	Value of stock sold.							Value of stock slaughtered.					Total sold and slaughtered.
	Horses and mules.	Cattle.	Sheep and goats.	Swine.	Bees.	Poultry.	Total.	Cattle.	Sheep and goats.	Swine.	Poultry.	Total.	
Arizona:													
Camp Verde.....	\$50						\$50					\$780	\$50
Colorado River.....	1,680	\$4,145		\$128		\$287	6,240	\$750	\$15	\$15		25,000	7,020
Fort Apache.....		10,860					10,860	25,000				322	35,860
Havasupai.....	595						595	270	12		\$40	300	917
Kaibab.....	833						833	300				300	1,133
Leupp ¹	1,650	4,000	\$1,400				7,050	1,000	2,300			3,300	10,350
Moqui.....		4,000	18,000				22,000	7,600	53,406			61,006	83,006
Navajo ²													
Navajo ²	700	15,750					16,450	3,750				3,750	20,200
Pima.....	859	2,892		55		990	4,796	630		25	100	755	5,551
Salt River.....	3,131	4,021	28				7,180	1,320				1,320	8,500
San Carlos.....	25,700	41,450		120		410	67,680	10,125			200	10,325	78,005
San Xavier.....	3,250	6,900	750			38	10,938	450	37,500		63	38,013	48,951
Western Navajo.....													
Total.....	38,448	94,018	20,178	303		1,725	154,672	51,195	93,233	40	403	144,871	299,543
California:													
Digger.....						24	24						24
Fort Bidwell.....	1,540	100					1,640	600	500	100	25	1,225	2,865
Fort Yuma.....	1,075	470				150	1,695						1,695
Hoopa Valley.....	1,625	3,750		1,500		125	7,000	600		750	70	1,420	8,420
Malki.....	250	1,700					1,950						1,950
Pala.....	850	2,970	420	730	\$72	865	5,907	1,770	190	260	240	2,460	8,367
Pechanga.....		70				60	130						130
Round Valley.....		5,956					5,956						5,956
Soboba.....	45	2,750		22	40	30	2,887			77	37	114	3,001
Tule River.....	1,650	3,400		540		50	5,640	210	230	200	25	665	6,305
Volcan ²													
Total.....	7,035	21,166	420	2,792	112	1,304	32,829	3,180	920	1,387	397	5,884	38,713
Colorado:													
Navajo Springs.....	500	325					825		200			200	1,025
Southern Ute ²													
Total.....	500	325					825		200			200	1,025

Idaho:													
Coeur d'Alene.....	2,000	2,930	45	8,310		738	14,023						14,023
Fort Hall.....	22,700	28,660		160			51,520	1,570		80		1,650	53,170
Total.....	24,700	31,590	45	8,470		738	65,543	1,570		80		1,650	67,193
Iowa: Sac and Fox.....	695			79			774		140	149		289	1,063
Kansas:													
Kickapoo.....	415	54,670		10,361		808	66,254	379	1,222	230		1,831	68,085
Potawatomi.....		12,000		4,500		225	16,725		2,250	1,125		3,375	20,100
Total.....	415	66,670		14,861		1,033	82,979	379	3,472	1,355		5,206	88,185
Minnesota:													
Grand Portage.....								68				68	68
Leech Lake.....		1,050					1,050	350				350	1,400
Pipestone (Birch Cooley).....		90		50		200	340						340
Red Lake.....		540		400			940			75		75	1,015
Total.....		1,680		450		200	2,330	418		75		493	2,823
Montana:													
Blackfeet.....	78,219	226,167	5,338	300			310,024	22,700		150		22,850	332,874
Fort Belknap.....	6,000	1,710					7,710	1,000				1,000	8,710
Fort Peck.....	10,475	31,274				50	41,799	5,075		540		5,615	47,414
Tongue River.....	10,000	51,750					61,750						61,750
Total.....	104,694	310,901	5,338	300		50	421,283	28,775		690		29,465	450,748
Nebraska:													
Santee.....		750		1,000			1,750	2,000		1,500		3,500	5,250
Winnebago.....		1,200		3,500			4,700	100		4,500	750	5,350	10,050
Total.....		1,950		4,500			6,450	2,100		6,000	750	8,850	15,300
Nevada:													
Fallon.....				75		125	200						200
Moapa River.....										80	8	88	88
Nevada.....		519				24	543	480				480	1,023
Walker River.....	225	760				310	1,285	400			100	500	1,785
Western Shoshone.....	600	4,283					4,883	7,025				7,025	11,908
Reno, special agent.....				3,000			3,000			600		600	3,600
Total.....	825	5,552		3,075		459	9,911	7,905		680	108	8,693	18,604

¹ Estimated.

² Not reported.

TABLE 54.—Stock belonging to Indians sold and slaughtered during fiscal year ended June 30, 1913—Continued.

States and reservations.	Value of stock sold.							Value of stock slaughtered.					Total sold and slaughtered.
	Horses and mules.	Cattle.	Sheep and goats.	Swine.	Bees.	Poultry.	Total.	Cattle.	Sheep and goats.	Swine.	Poultry.	Total.	
New Mexico:													
Albuquerque Pueblos.....	\$2,085	\$10,580	\$6,460	\$228		\$180	\$19,533	\$3,030	\$8,550	\$608	\$90	\$12,278	31,811
Jicarilla.....	2,250	512	3,845				6,607					200	6,607
Mescalero.....	1,200						1,200		200			200	1,400
San Juan.....	15,600	10,450	16,150				42,200	2,150	120,000			122,150	164,350
Zuni.....		9,290	20,000				29,290	1,975	14,250			16,225	45,515
Total.....	21,135	30,832	46,455	228		180	98,830	7,155	143,000	608	90	150,853	249,683
North Carolina: Cherokee.....	265	2,933		348	\$20		3,566	120		2,750		2,870	6,436
North Dakota:													
Fort Berthold.....	11,850	18,000					29,850	3,000				3,000	32,850
Fort Totten.....	2,000	750					2,750	250			125	375	3,125
Standing Rock.....	73,000	14,000					87,000	36,300				36,300	123,300
Total.....	86,850	32,750					119,600	39,550			125	39,675	159,275
Oklahoma:													
Cheyenne and Arapaho.....	5,625	6,110		1,200		815	13,750	3,490	15	4,500	1,388	9,391	23,141
Otoe.....				40			40			250	75	325	365
Pawnee.....		900					900	750		270	43	1,063	1,963
Ponca.....	3,000	11,815		600		150	15,565	225		340	88	653	16,218
Red Moon.....	60						60					60	60
Sac and Fox.....	800	380		1,000		150	2,330	120		1,000	250	1,370	3,700
Seneca.....	23,200	35,920	1,250	17,500	48	3,225	81,143						81,143
Total.....	32,685	55,125	1,250	20,340	48	4,340	113,788	4,585	15	6,360	1,842	12,802	126,590
Oregon:													
Klamath.....	19,250	72,000					91,250	20,000			540	20,540	111,790
Warm Springs.....	5,352	6,595		300			12,247	4,500		200		4,700	16,947
Total.....	24,602	78,595		300			103,497	24,500		200	540	25,240	128,737
South Dakota:													
Canton Asylum.....						9	9				4	4	13
Cheyenne River.....	12,500	11,700					24,200	50,250				50,250	74,450
Crow Creek.....	18,950	25,520		2,550		200	47,220	3,520		250		3,770	50,990
Lower Brule.....		9,500					9,500	5,800				5,800	15,300
Pine Ridge.....	61,590	301,587					363,177	19,745				19,745	382,922
Rosebud.....		6,080					6,080						6,080
Total.....	93,040	354,387		2,550		209	450,186	79,315		250	4	79,569	529,755
Utah:													
Shivwits.....		150					150					1,530	1,530
Uintah and Ouray.....	362	6,685				24	7,071	1,530				1,530	8,601
Total.....	362	6,835				24	7,221	1,530				1,530	8,751
Washington:													
Colville.....	21,250	65,825		500		38	87,613	9,550	80	3,875	330	13,835	101,448
Cushman.....	750	1,150	150	30		385	2,465	150			50	200	2,665
Neah Bay.....		1,000					1,000	200				200	1,200
Spokane.....		3,480		195		225	3,900	1,200		65	110	1,375	5,275
Tulalip.....	50	1,380		84		648	2,162				58	58	2,220
Total.....	22,050	72,835	150	809		1,296	97,140	11,100	80	3,940	548	15,668	112,808
Wisconsin:													
Hayward.....	3,280	1,980		160		40	5,460						5,460
Keshena.....	4,260	1,100		600		311	6,271	750	24	700	492	1,966	8,237
La Pointe.....		495		300			795						795
Total.....	7,540	3,575		1,060		351	12,526	750	24	700	492	1,966	14,492
Grand total.....	465,841	1,171,719	73,836	60,465	180	11,909	1,783,950	264,127	237,472	27,297	6,878	535,774	2,319,724

TABLE 55.—Government property valuations, June 30, 1913.

States and superintendencies.	School and agency lands.	Buildings and improvements.					Furniture and fixtures.	Supplies on hand.	Equipment for industrial education.	Live stock.	Agricultural implements.	Other tools and implements.	Miscellaneous.	Total value.	
		Buildings.	Heat and power plants.	Lighting system.	Water system.	Sewer system.									Total value.
Arizona:															
Camp Verde Day School.....	\$2,250	(1)		\$9			\$9	\$430	\$15	\$18	\$150	\$7	\$88	\$216	\$3,183
Colorado River—															
Agency.....	3,540	(2)	\$200		\$50		250	455	1,500	50	1,460	1,367	100	37,175	45,897
Boarding school.....	10,896	\$59,585			5,000		64,585	3,350	3,500	200	1,703	50	510	698	85,492
Total.....	14,436	59,585	200		5,050		64,835	3,805	5,000	250	3,163	1,417	610	37,873	131,389
Fort Apache—															
Agency.....	2,610	15,000	1,000	90	200	\$45	16,335	1,000	2,850	900	3,450	100	150	13,670	41,065
Boarding school.....	10,900	39,000	2,000	2,500	2,000	2,200	47,700	1,000	7,500	4,000	3,604	100	125	450	75,379
Canyon Day School.....	700	3,500	40	10	150	20	3,720	250	400	45		40	25		5,180
Cibecue Day School.....	1,000	4,000	50	10	40	20	4,120	300	600	35		40	30		6,125
East Fork Day School.....	500	3,500	40	10	200	20	3,770	200	350	45		30	50		4,945
Total.....	15,710	65,000	3,130	2,620	2,590	2,305	75,645	2,750	11,700	5,025	7,054	310	380	14,120	132,694
Fort Mojave—															
Agency.....									462	1,067	46	157	1,099		2,831
Boarding school.....		68,872	4,000	1,200	6,000	1,000	81,072	2,560	10,371	763	3,476	846	1,826	586	101,500
Total.....		68,872	4,000	1,200	6,000	1,000	81,072	2,560	10,833	1,830	3,522	1,003	2,925	586	104,331
Havasupai—															
Agency.....											360	370			730
Day school.....	298	6,255					6,255	314	1,359	119	980	229	37	126	9,717
Total.....	298	6,255					6,255	314	1,359	119	1,340	599	37	126	10,447
Kaibab—															
Agency.....		60					60				1,200	250	10		1,540
Day school.....	60	3,000					3,000	100	200		270	100	20	50	3,800
Total.....	60	3,060					3,060	100	220		1,470	350	30	50	5,340
Leupp—															
Agency.....	475	21,900	(2)	(2)	(2)	(2)	21,900	275	300	(2)	1,920	250	50	350	25,520
Boarding school.....		43,950	2,000	1,000	3,800	2,800	53,550	300	500	1,000	248				55,598
Total.....	475	65,850	2,000	1,000	3,800	2,800	75,450	575	800	1,000	2,168	250	50	350	81,118

Moqui—															
Agency.....	4	19,250	(2)	(2)	(2)	(2)	19,250	1,000	1,295		1,957	450	475	220	24,651
Boarding school.....	605	62,000	4,700	2,100	1,500	2,500	72,800	4,000	12,000	500	950	400	430	50	91,735
Bacabi Day School.....		2,700					2,700	250	500	50			25	10	3,535
Chimopovy Day School.....		2,700					2,700	325	375	50			20	15	3,485
Oraibi Day School.....		2,900					2,900	1,350	2,000	100	50		200	20	6,620
Polaeca Day School.....		550					550	500	750	50			25	10	1,885
Second Mesa Day School.....		1,200					1,200	900	1,300	50			25	150	3,625
Total.....	609	91,300	4,700	2,100	1,500	2,500	102,100	8,325	18,220	800	2,957	850	1,200	475	135,536
Navajo—															
Agency.....	2,000	29,390	75	(2)	(2)	1,000	30,465	1,800	700	2,000	2,860	900	2,108	5,500	48,333
Boarding school.....	8,050	75,660	(3)	3,500	4,000	2,000	85,160	5,200	800	1,100	2,330	600	500	2,700	106,440
Chin Lee Boarding School.....	100	61,700	(3)	1,000	5,650	5,000	73,350	2,000	750	250	436	40	50	150	77,126
Cornfields Day School.....	40	5,470	30	10	250		5,760	200	75	25			50		6,150
Tohatchi Boarding School.....	150	37,530	300	200	3,000	3,350	44,380	3,750	1,200	250	850	600	500	1,200	52,880
Total.....	10,340	209,750	405	4,710	12,900	11,350	239,115	12,950	3,525	3,625	6,476	2,140	3,208	9,550	290,929
Phoenix Boarding School.....	72,000	255,705	25,000	5,000	14,275	9,225	309,205	10,000	22,175	10,525	10,640	765	800	2,210	438,320
Pima—															
Agency.....		5,500					5,500	150	60		1,140		60		6,910
Boarding school.....	17,900	69,272	12,400		3,000	1,000	85,672	4,000	1,500	1,500	8,352	2,328	105	425	121,782
Blackwater Day School.....	250	1,400					1,400	150				10			1,810
Casa Blanca Day School.....	150	1,400					1,400	100					5		1,655
Gila Crossing Day School.....	20	750					750	100							870
Maricopa Day School.....	500	1,200					1,200	150				20			1,870
Santan Day School.....	150	5,000			300		5,300	150				10			5,610
Total.....	18,970	84,522	12,400		3,300	1,000	101,222	4,800	1,560	1,500	9,492	2,368	170	425	140,507
Rice Station Boarding School.....	6,000	58,420		900	1,000	1,000	61,320	1,000	2,500	2,000	15,435	485	180	100	89,020
Salt River—															
Agency.....	3,100	5,225			(2)		5,225	75	650		1,160	860	150	1,700	12,920
Camp McDowell Day School.....	200	175			125		300	100						10	610
Lehi Day School.....	400	1,400					1,400	100				15	5	75	1,995
Salt River Day School.....	600	8,185			2,510	2,162	12,857	300			400		10	50	14,217
Total.....	4,300	14,985			2,635	2,162	19,782	575	650		1,560	875	165	1,835	29,742
San Carlos—															
Agency.....	20,000	58,475			1,200	1,700	61,375	600	3,000	2,500	5,715	1,600	25	6,060	100,875
Day school.....	7,100	10,675			100	200	10,975	400	300	200			25		19,000
Total.....	27,100	69,150			1,300	1,900	72,350	1,000	3,300	2,700	5,715	1,600	50	6,060	119,875

¹ Rented quarters.

² Included in school.

³ Included in buildings.

⁴ Underestimated last year.

TABLE 55.—Government property valuations, June 30, 1913—Continued.

States and superintendencies.	School and agency lands.	Buildings and improvements.						Furniture and fixtures.	Supplies on hand.	Equipment for industrial education.	Live stock.	Agricultural implements.	Other tools and implements.	Miscellaneous.	Total value.
		Buildings.	Heat and power plants.	Lighting system.	Water system.	Sewer system.	Total value.								
Arizona—Continued.															
San Xavier—															
Agency.....	(1)	(1)	\$60	\$10	(4)	(1)	\$70	\$650	\$1,700	\$450	\$950	\$2,100	\$1,100	\$650	
Day school ²								12	45		36	30			
Tucson Day School.....	\$800	\$8,000	20	4	\$520	\$160	8,704	390	105	25	40	50			
Total.....	800	8,000	80	14	520	160	8,774	1,052	1,850	475	950	2,176	1,180	650	
Truxton Canyon—															
Agency.....	(3)								150						
Boarding school.....	2,285	74,020	8,000	1,500	5,000	5,000	93,520	15,000	5,000	2,500	1,550	500	540	700	
Total.....	2,285	74,020	8,000	1,500	5,000	5,000	93,520	15,000	5,150	2,500	1,550	500	540	700	
Western Navajo—															
Agency.....	(3)	6,178			(5)	(8)	6,178			4,000	750		500	1,500	
Boarding school.....	24,300	90,410	(4)	200	1,500	500	92,610	5,000	5,000	1,200	6,130	420	1,096	550	
Moencopi Day School.....	400	635					635	300					100	100	
Total.....	24,700	97,223		200	1,500	500	99,423	5,300	5,000	5,200	6,880	420	1,596	2,150	
Total Arizona.....	200,333	1,231,697	59,915	19,253	61,370	40,902	1,413,137	70,536	93,857	37,567	80,522	16,115	13,209	77,476	
California:															
Bishop—															
Day school.....	400	6,938			140		7,078	490	106		40	25	95	1,150	
Big Pine Day School.....	300	5,870					5,870	450	50				5	45	
Independence Day School.....	400	5,329					5,329	425	50	15		30	10	50	
Total.....	1,100	18,137			140		18,277	1,365	206	15	40	55	110	1,245	
Campo—															
Agency.....	160	795					795	75	680		575	90	15	365	
Day school.....	120	4,325				1,337	5,662	300	562	65	300			425	
Total.....	280	5,120				1,337	6,457	375	1,242	65	875	90	15	790	
Digger Agency.....	2,640	1,306			50	5	1,361	50	93		105	90	280	195	
Fort Bidwell—															
Agency.....	45,157	24,290			2,500	800	27,590	2,000	6,000	400	200	155		355	
Boarding school.....	826	5,000			126		5,126				4,200	195	500	87,542	
Likely Day School.....														5,952	
Total.....	45,983	29,290			2,626	800	32,716	2,000	6,000	400	4,400	1,500	350	93,849	
Fort Yuma—															
Agency.....	12,380	38,893	1,045	812	2,090	475	43,315	4,500	334	765	3,605	5,321		5,655	
Boarding school.....								4,300				765		70,080	
Total.....	12,380	38,893	1,045	812	2,090	475	43,315	4,500	4,634	765	3,605	6,086	450	75,735	
Greenville Boarding School.....	2,100	27,284		1,000	4,600		32,884	1,800	2,500	100	1,170	140	30	40,924	
Hoop Valley—															
Agency.....	1,800	4,850	250				5,100	200	450			1,000	40	13,790	
Boarding school.....	5,300	29,220	250	1,500	2,700		33,670	3,000	1,000	2,000	2,045	600	50	47,665	
Total.....	7,100	34,070	500	1,500	2,700		38,770	3,200	1,450	2,000	2,045	1,600	90	61,455	
Malki—															
Agency.....	2,000	1,880			25		1,905		250		1,705	354	10	8,963	
Cabazon Day School.....	400	600					600	25						1,025	
Malki Day School.....	200	3,300			400	700	4,400	500	375		200	100		7,390	
Martinez Day School.....	400	4,350			900	100	5,350	150	40		200	5		6,245	
Total.....	3,000	10,130			1,325	800	12,255	675	665		2,105	459	10	23,623	
Pala—															
Agency.....	1,088	1,686			2,500		4,186	98	210		1,050	230	110	7,582	
Rincon subagency.....	20	1,500		4	150		1,654	100			400	100	50	2,324	
Day school.....	(5)	8,673			997		9,670	590	520		175	195	170	12,420	
La Jolla Day School.....	100	2,315		8	850	45	3,218	130		20	80	73		3,621	
Total.....	1,208	14,174		12	4,497	45	18,728	918	730	20	1,625	505	453	25,947	
Pechanga—															
Agency.....	(8)	300					300	40	70	25	275	350	25	1,585	
Day school.....	25	1,500			700		2,200	100	60	20	40	10	20	2,515	
Total.....	25	1,800			700		2,500	140	130	45	315	360	45	4,100	
Round Valley—															
Agency.....	975	1,055					1,055	700	850		610		375	7,765	
Boarding school.....	15,480	38,170		2,000	2,100	1,900	44,170	3,000	4,500		2,840	650	120	72,440	
Laytonville Day School.....	100	400					400							500	
Ukiah Day School.....								100						100	
Upper Lake Day School.....								100	200		50			375	
Total.....	16,555	39,625		2,000	2,100	1,900	45,625	3,900	5,550		3,450	700	495	81,180	
Sherman Institute.....	32,500	249,906	5,000	2,800	13,768	8,132	279,606	7,500	9,000	6,000	4,500	500	1,500	353,106	

¹ Rented.

² 1912 report.

³ Included in school.

⁴ Included in building.

⁵ Includes sewer system.

⁶ Included in agency land.

TABLE 55.—Government property valuations, June 30, 1913—Continued.

States and superintendencies.	School and agency lands.	Buildings and improvements.						Furniture and fixtures.	Supplies on hand.	Equipment for industrial education.	Live stock.	Agricultural implements.	Other tools and implements.	Miscellaneous.	Total value.
		Buildings.	Heat and power plants.	Lighting system.	Water system.	Sewer system.	Total value.								
California—Continued.															
Soboba—															
Agency.....	\$700	\$2,376			\$9,075		\$11,451	\$75	\$450	\$20	\$1,000	\$560	\$250	\$220	\$14,726
Day school.....	1,000	7,558		\$378	4,200		12,136	627	20		100		25	75	13,983
Cahuilla Day School.....	1,500	6,801			900		7,701	400	25	45	300		55	50	10,076
Total.....	3,200	16,735		378	14,175		31,288	1,102	495	65	1,400	560	330	345	38,785
Tule River—															
Day school.....	2,600	5,575			1,000	\$150	6,725	200			400		40	50	10,222
Auberry Day School.....								94							94
Total.....	2,600	5,575			1,000	150	6,725	294			400		40	50	10,316
Volcan 1—															
Day school.....	200	3,586					3,586				400			250	4,360
Capitan Grande Day School.....	200	1,850			150	150	2,150	200	50		150	100			2,850
Mesa Grande Day School.....	100	2,904					2,904				350			800	4,154
Total.....	500	8,340			150	150	8,640	200	50		900	100		1,050	11,440
Total, California.....	131,171	500,385	\$6,545	8,502	49,921	13,794	579,147	28,019	32,745	9,475	26,935	12,785	3,758	33,841	857,876
Colorado:															
Navajo Springs—															
Agency.....		2,000			250		2,250	530	1,470		900	300	50	200	5,700
Day school.....		100					100	25	275						400
Total.....		2,100			250		2,350	555	1,745		900	300	50	200	6,100
Southern Ute—															
Agency.....	2,373	11,575				800	12,375	1,600	2,500		2,450	500	275	3,921	25,994
Boarding school.....	2,420	20,290	325	225	900	1,600	23,340	2,500	4,000	400	1,248	200	25	100	34,233
Allen Day School 1.....	140	4,933			160		5,093	200	50	75				25	5,583
Total.....	4,933	36,798	325	225	1,060	2,400	40,808	4,300	6,550	475	3,698	700	300	4,046	65,810
Total, Colorado.....	4,933	38,898	325	225	1,310	2,400	43,158	4,855	8,295	475	4,598	1,000	350	4,246	71,910
Idaho:															
Coeur d'Alene Agency.....	\$ 5,100	6,540			85	90	6,715	325	350		1,245	27	450	130	14,342
Fort Hall—															
Agency.....	18,790	17,180	250		2,500	100	20,030	900	4,225		3,615	5,600	450	425	54,035
Boarding school.....	21,066	107,685	(3)		11,380		119,065	4,410	6,000	850	2,768	1,064	300	150	155,673
Total.....	39,856	124,865	250		13,880	100	139,095	5,310	10,225	850	6,383	6,664	750	575	209,708
Fort Lapwai—															
Boarding school.....	17,770	2,389		15			2,404	1,355	200		600	528	73	103	23,033
Sanatorium school.....	54,250	30,300	5,559			1,500	37,359	6,156	1,408	354	3,400	155	250	490	103,822
Karniah Day School.....	884	3,650					3,650								4,534
Total.....	72,904	36,339	5,559	15		1,500	43,413	7,511	1,608	354	4,000	683	323	593	131,389
Total, Idaho.....	117,860	167,744	5,809	15	13,965	1,690	189,223	13,146	12,183	1,204	11,628	7,374	1,523	1,298	355,439
Iowa:															
Sac and Fox—															
Agency.....		300					300				125	185	10	95	715
Boarding school 5.....	14,000	14,160	500	300	500	250	15,710	500	100		540	150	70	25	31,095
Fox Day School.....	550	4,135	115		325		4,575	100	215				10	75	5,525
Mesquakie Day School.....		1,185					1,185	50	110				8	50	1,403
Total, Iowa.....	14,550	19,780	615	300	825	250	21,770	650	425		665	335	98	245	38,738
Kansas:															
Haskell Institute.....	78,780	268,073	20,000	1,000	2,500	8,000	299,573	6,000	7,000	8,000	13,295	10,000	4,000	15,600	442,248
Kickapoo—															
Boarding school.....	18,000	25,683		793			26,476	2,226	2,500	407	3,455	510	200	953	54,727
Great Nemaha Day School.....	8,000	3,300					3,300								11,300
Sac and Fox Day School.....		1,631	100				1,731								1,731
Total.....	26,000	30,614	100	793			31,507	2,226	2,500	407	3,455	510	200	953	67,758
Potawatomi—															
Agency.....	600	7,950					7,950	500	200		500			150	9,900
Boarding school 6.....	4,800														4,800
Blandin Day School.....	120	1,962					1,962	110						50	2,242
Kewankah Day School.....	120	1,863					1,863	100						50	2,133
Witcheway Day School.....	120	1,863					1,863	100						50	2,133
Total.....	5,760	13,638					13,638	810	200		500			300	21,208
Total Kansas.....	110,540	312,325	20,100	1,793	2,500	8,000	344,718	9,036	9,700	8,407	17,250	10,510	4,200	16,853	531,214

1 1912 report

2 Includes school site.

3 Included in buildings.

4 Includes sewer system.

5 Closed.

6 Discontinued.

TABLE 55.—Government property valuations, June 30, 1913—Continued.

States and superintendencies.	School and agency lands.	Buildings and improvements.						Furniture and fixtures.	Supplies on hand.	Equipment for industrial education.	Live stock.	Agricultural implements.	Other tools and implements.	Miscellaneous.	Total value.
		Buildings.	Heat and power plants.	Lighting system.	Water system.	Sewer system.	Total value.								
Michigan:															
Bay Mills Day School.....	\$75	\$1,600		\$10	\$5		\$1,615	\$300	\$140	\$120	\$150	\$65			\$2,465
Chippewa, Lake Superior, Agency.....		1,800					1,800	150						\$50	2,000
Mount Pleasant Boarding School.....	19,200	137,259	\$8,000	4,000		\$6,000	155,259	6,500	6,250	3,000	4,806	2,250	\$400	600	198,265
Total Michigan.....	19,275	140,659	8,000	4,010	5	6,000	158,674	6,950	6,390	3,120	4,956	2,315	400	650	202,730
Minnesota:															
Cass Lake Boarding School.....	920	12,928		33	100		13,061	1,000	300	1,100	1,040	290	50	50	17,811
Fond du Lac—															
Agency.....	2,000	2,600			125		2,725	860	390		1,600	680	20	300	8,575
Day school.....	1,000	1,600					1,600	200	300		400	10			3,510
Total.....	3,000	4,200			125		4,325	1,060	690		2,000	690	20	300	12,085
Grand Portage Agency ¹	400	5,235					5,235	500			500	760		183	7,578
Leech Lake—															
Agency.....	2,609	17,175	900				18,075	600	3,000	100	950	350	125	5,670	31,479
Subagency.....		1,300					1,300	185	40		675	275	15	700	3,190
Boarding school.....	1,555	30,187	595	436	3,035		34,233	525	6,300		1,930	150	50	250	44,993
Bena Subagency.....		1,325					1,325	150	120		400	275	15	550	2,835
Bena Boarding School ²	800	4,600					4,600								5,400
Old Agency Day School.....	277	2,465					2,465	130	50				12		2,934
Squaw Point Day School.....	323	2,290					2,290	130	50				12		2,805
Sugar Point Day School.....	50	2,335					2,335	130	50				12	470	3,047
Total.....	5,614	61,657	1,495	436	3,035		66,623	1,850	9,610	100	3,955	1,050	241	7,640	96,683
Nett Lake—															
Agency.....		8,185					8,185		4,315	232	1,590	925	327		15,574
Boarding school.....	3,946	12,273	375		100	150	12,898	818	952	547	265	91	69	49	19,635
Total.....	3,946	20,458	375		100	150	21,083	818	5,267	779	1,855	1,016	396	49	35,209
Pipestone—															
Boarding school.....	40,000	77,000	3,000	2,350	4,500	800	87,650	3,000	3,000	2,500	3,560	700	250	1,500	142,160
Birch Cooley Day School.....	450	1,500		1	15		1,516	25	25				1		2,017
Total.....	40,450	78,500	3,000	2,351	4,515	800	89,166	3,025	3,025	2,500	3,560	700	251	1,500	144,177
Red Lake—															
Agency.....	1,280	6,970			59	200	7,229	550	1,150		3,350		677	607	14,843
Boarding school.....	3,339	42,529					42,529	2,000	2,500	1,202	2,559	200	350	300	54,979
Cross Lake Boarding School ³	1,710	10,037					10,037	1,325	3,649		580	175	75	1,375	18,926
Total.....	6,329	59,536			59	200	59,795	3,875	7,299	1,202	6,489	375	1,102	2,272	88,738
Vermillion Lake School.....	17,280	25,000	(⁴)	(⁴)	1,000	200	26,200	1,500	5,000	1,350	1,133	100	150	1,500	54,213
White Earth—															
Agency.....	537,011	537,520			2,000		39,520	720	2,765		5,775	325	210	14,750	103,076
Boarding school.....	2,986	30,400	800	300	2,500	1,450	35,450	1,898	1,300	700	1,610	150	200	720	45,014
Pine Point Boarding School.....	2,186	3,090					3,090	500	625	20	450		25		6,896
Wild Rice River Boarding School.....	841	6,360			400	6,760	13,520	500	4,800		980	50	100		20,791
Beaulieu Day School ²	953	3,250					3,250	190	45				10	65	4,513
Buffalo River Day School ²	592	3,250					3,250								3,842
Elbow Lake Day School.....	1,263	4,600					4,600	215	46		250	25	18	46	6,463
Pembina Day School ²	1,184														1,184
Poplar Grove Day School ²	1,184	3,100					3,100								4,284
Porterville Day School.....	592	900					900	195	74				16	135	1,912
Round Lake Day School.....	74	4,600					4,600	179	51				25	42	4,971
Twin Lake Day School.....	503	5,936					5,936	215							6,654
White Earth Day School.....		780					780	65						45	890
Total.....	51,369	103,786	800	300	4,900	8,210	117,996	4,677	9,706	720	9,065	550	604	15,803	210,490
Total Minnesota.....	129,308	371,300	5,670	3,120	13,834	9,560	403,484	18,305	40,897	7,751	29,597	5,531	2,814	29,297	666,984
Montana:															
Blackfeet—															
Agency.....	2,202	22,660					22,660	350	15,000		3,250	100	70	1,080	44,712
Boarding school.....	8,594	60,750	(⁴)	(⁴)	6,700	(⁴)	67,450	500	40	240	2,674	30	10	50	79,588
Cut Finger Day School.....	100	4,225					4,225	125							4,450
Total.....	10,896	87,635			6,700		94,335	975	15,040	240	5,924	130	80	1,130	128,750
Crow—															
Agency.....	14,616	72,990		5,000	9,000	750	87,740	1,400	7,300	30,612	8,260	2,800	1,725	1,100	155,553
Boarding school.....	4,667	36,900				5,000	41,900	350	6,000		1,400	600	150	1,100	56,167
Pryor Creek Day School.....	2,303	25,800		(⁴)	4,000	(⁴)	29,800	1,000	600		580	200	50	200	34,733
Total.....	21,586	135,690		5,000	13,000	5,750	159,440	2,750	13,900	30,612	10,240	3,600	1,925	2,400	246,453

¹ Includes school.

² Discontinued.

³ 1912 report.

⁴ Included in buildings.

⁵ Underestimated last year.

TABLE 55.—Government property valuations, June 30, 1913—Continued.

States and superintendencies.	School and agency lands.	Buildings and improvements.					Furniture and fixtures.	Supplies on hand.	Equipment for industrial education.	Live stock.	Agricultural implements.	Other tools and implements.	Miscellaneous.	Total value.
		Buildings.	Heat and power plants.	Lighting system.	Water system.	Sewer system.								
Montana—Continued.														
Flathead—														
Agency.....	\$14,639	\$5,980				\$5,980	\$500	\$1,200		\$3,150	\$400	\$175	\$151,999	\$178,043
Flathead Day School.....		700				700	540	1,350				10		2,600
Polson Day School ²	900	3,240				3,240	450							4,590
Ronan Day School ²		3,240				3,240	450							3,690
Total.....	15,539	13,160				13,160	1,940	2,550		3,150	400	185	\$151,999	1 188,923
Fort Belknap—														
Agency.....	33,200	17,725			\$3,000	\$570	21,295	790	5,488					
Boarding school.....	4,100	36,167	\$100	\$200	500	3,350	40,317	1,500	2,000	\$200	10,180	4,615	10	955
Lodge Pole Day School.....	400	250					250	200			770	20	140	
Milk River Day School ²	400	3,000					3,000							850
Total.....	38,100	57,142	100	200	3,500	3,920	64,862	2,490	7,488	200	10,950	4,635	150	955
Fort Peck—														
Agency.....	33,197	24,031			8,500		32,531	1,140	1,855		4,545	5,740	3,591	3,345
Boarding school.....	(³)	33,867	1,700	500	(³)	1,700	37,767	1,430	540	600	3,725	440	90	1,060
No. 1 day school.....	394	5,741			180		5,921	390	20	35	50	14	185	7,009
No. 2 day school.....	400	5,105					5,105	360	36	65	45	20	110	6,141
No. 3 day school.....	1,200	4,890					4,890	380	41	50	275	45	20	120
No. 4 day school.....	400	5,070					5,070	370	60	45	275	42	35	115
Total.....	35,591	78,704	1,700	500	8,680	1,700	91,284	4,070	2,552	795	8,820	6,362	3,770	4,935
Tongue River—														
Agency.....	2,000	4,255					4,255	800	5,000		24,020	2,000	1,960	4,200
Boarding school.....	4,000	35,000					35,000	2,000	1,500	1,000	8,305	745	175	100
Birney Day School.....	4,000	4,000					4,000	200	300	25	25	25	25	125
Lame Deer Day School.....		50					50	150	200	25	25	25	25	25
Total.....	10,000	43,305					43,305	3,150	7,000	1,050	32,325	2,795	2,185	4,450
Total, Montana.....	131,712	415,636	1,800	5,700	31,880	11,370	466,386	15,375	48,530	32,897	71,409	17,922	8,295	4 958,895
Nebraska:														
Genoa Boarding School.....	53,000	124,295	6,495	2,000	7,000	4,000	143,790	7,500	29,515	1,200	12,340	1,860		249,205
Omaha Agency.....	14,100	7,500			100	25	7,625	375	200		850	350	60	23,560

Santee—														
Agency.....	9,950	12,000		200			12,200	40	6,150		1,080	610	5	145
Boarding school.....	6,600	1,600					1,600	(⁵)	(⁶)				(⁶)	(⁶)
Ponca Day School.....		250					250	10	5					
Total.....	16,550	13,850		200			14,050	50	6,155		1,080	610	5	145
Winnebago—														
Agency.....	6,100	45,075	(⁶)	(⁶)	(⁶)		45,075	1,200	900		2,300	500	2,000	58,075
Decorah Day School.....	8,200	3,955					3,955	200						12,355
Total.....	14,300	49,030					49,030	1,400	900		2,300	500	2,000	70,430
Total, Nebraska.....	97,950	194,675	6,495	2,200	7,100	4,025	214,495	9,325	36,770	1,200	16,570	3,320	2,065	145
Nevada:														
Carson Boarding School.....	6,868	45,500	1,000	500	4,000	1,000	52,000	12,300	2,500	600	2,307	1,068	1,000	600
Fallon—														
Fallon Day School.....	2,250	4,300			150		4,450	100	220	50	325	1,450	50	225
Lovelocks Day School.....	400	4,085		30	40		4,155	200	100			20	75	4,950
Total.....	2,650	8,385		30	190		8,605	300	320	50	325	1,450	70	300
Fort McDermitt Day School..	2,360	8,600	100	30			8,730	1,000	1,225	80	500	100	100	75
Moapa River Day School.....		2,665			375	125	3,165	250	75		100	100	10	90
Nevada—														
Agency.....	100	3,100	50				3,150	1,600	3,200		1,050	300	300	200
Boarding school.....	11,925	40,185		1,000	3,000	800	44,985	2,000	2,800	500	2,380	200	50	1,200
Wadsworth Day School.....	200	500	20	10	100	20	650	50						910
Total.....	12,225	43,785	70	1,010	3,100	820	48,785	3,650	6,000	500	3,430	500	350	1,410
Walker River—														
Agency.....	1,830	6,005			100		6,105	350	250		1,100	200	100	9,935
Day school.....	(³)	6,000			100		6,100	350	250					6,740
Total.....	1,830	12,005			200		12,205	700	500		1,100	200	100	40
Western Shoshone—														
Agency.....	190	9,540					9,540		900		1,900	800	100	2,800
Boarding school.....	1,655	28,010			1,500	100	29,610	1,500	3,950	100	2,320	150	75	300
Total.....	1,845	37,550			1,500	100	39,150	1,500	4,850	100	4,220	950	175	3,100
Total, Nevada.....	27,778	158,490	1,170	1,570	9,365	2,045	172,640	19,700	15,470	1,330	11,882	4,368	1,805	5,615

¹ Increase due largely to irrigation and forestry property; not included last year.
² Discontinued.
³ Included in agency.

⁴ Increase due largely to irrigation and forestry property.
⁵ Included in buildings.
⁶ Overestimated last year.

TABLE 55.—Government property valuations, June 30, 1913—Continued.

States and superintendencies.	School and agency lands.	Buildings and improvements.						Furniture and fixtures.	Supplies on hand.	Equipment for industrial education.	Live stock.	Agricultural implements.	Other tools and implements.	Miscellaneous.	Total value.
		Buildings.	Heat and power plants.	Lighting system.	Water system.	Sewer system.	Total value.								
New Mexico:															
Albuquerque Boarding School	\$19,200	\$155,530	(1)	\$2,000	\$6,500	\$8,500	\$172,530	\$9,900	\$6,200	\$2,300	\$2,610	\$1,225	\$250	\$4,225	\$218,440
Albuquerque Pueblo day schools—															
Agency	493	7,050				200	7,250	1,625	300		3,550	1,200	425	1,700	16,543
Acoma Day School	52						225	125						100	502
Acomita Day School		(2)					225	75						10	410
Encinal Day School		(2)					150	50						3	263
Isleta Day School	175	(2)					200	95						8	638
Laguna Day School		4,475					4,475	175	60					4	4,762
McCarty's Day School	50	4,496					4,496	200	40					10	4,866
Mesita Day School	50	4,295					4,295	125	55					2	4,602
Paguate Day School	839						185	75						10	1,234
Paraje Day School	100	2,500					2,500	150	50					10	2,905
San Felipe Day School	120	5,500			300		5,800	250	75					30	6,390
Seama Day School	50	(3)						200	50					4	429
Total	1,929	28,316			300	200	28,816	3,710	1,050		3,550	1,200	516	2,773	43,544
Jicarilla—															
Agency	6,000	10,338		40		780	11,158	500	7,056	2,400	2,500	3,676	100	1,500	34,890
Boarding school	7,600	48,560		275	4,000	390	53,225	5,251	7,156	445	1,639	1,263	1,372		77,951
Day school		570					570	100						40	710
La Jara Day School	3,200	3,700					3,700	100						50	7,050
Total	16,800	63,168		315	4,000	1,170	68,653	5,951	14,212	2,845	4,139	4,939	1,472	1,590	120,601
Mescalero—															
Agency	500	9,750	\$2,000	500	2,500	500	15,250	2,000	3,300		2,015	4,500	600	875	29,040
Boarding school	13,800	50,000	7,500	1,500	5,000	2,000	66,000	4,500	5,500	1,100	1,794	1,500	750	475	95,419
Total	14,300	59,750	9,500	2,000	7,500	2,500	81,250	6,500	8,800	1,100	3,809	6,000	1,350	1,350	124,459
Pueblo Bonito—															
Agency					(3)			275	953		2,500	75	100	93	3,996
Day school	2,575	23,000			8,500	2,500	34,000	2,800	2,000		600	140	275	5,604	47,994
Total	2,575	23,000			8,500	2,500	34,000	3,075	2,953		3,100	215	375	5,697	51,990
San Juan—															
Agency	15,000	30,746					30,746	1,850	6,800		3,732	550	350	2,125	61,153
Boarding school	16,500	109,134	1,875	225	1,000	1,000	113,234	5,750	8,050	1,000	3,410	775	80	931	149,730
Toadlena Day School	1,500	7,650			25	50	7,725	200	300	10					9,735
Total	33,000	147,530	1,875	225	1,025	1,050	151,705	7,800	15,150	1,010	7,142	1,325	430	3,056	220,618
Santa Fe Boarding School	6,960	120,877	16,000			2,000	138,877	16,000	5,000	2,000	2,500	700	400	1,000	173,437
Santa Fe Pueblo day schools—															
Agency								600	2,000		2,875	2,100	250	500	8,325
Cochiti Day School	150	5,510					5,510	300	70						6,030
Jemez Day School								300	70				10		380
Nambe Day School								300	50				10		360
Picuris Day School								200	50				5		255
San Ildefonso Day School	50	6,000					6,000	300	90				10		6,450
San Juan Day School	100	6,000					6,000	400	70				10		6,580
Santa Clara Day School	200	13,035					13,035	75	25				10		13,345
Santo Domingo Day School	110														110
Sia Day School		2,825					2,825	300	50				15		3,190
Taos Day School	100	7,600					7,600	500	70				10		8,280
Total	710	40,970					40,970	3,275	2,545		2,875	2,100	330	500	53,305
Zuni—															
Agency	1,800										2,459			18,820	23,079
Boarding school	23,400	52,588	(1)	1,400	13,800	(1)	67,788	3,600	6,500	1,500	1,430	6,260	350	400	111,228
Day school	8,000	10,200			100		10,300	800		50				45	19,195
Total	33,200	62,788		1,400	13,900		78,088	4,400	6,500	1,550	3,889	6,260	350	19,265	153,502
Total, New Mexico	128,674	701,929	27,375	5,940	41,725	17,920	794,889	60,611	62,410	10,805	33,614	23,964	5,473	39,456	1,159,896
New York Agency		250					250	143							393
North Carolina:															
Cherokee—															
Boarding school	4,800	40,000	(1)	1,400	950	200	42,550	1,000	4,000	200	1,589	220	160	500	55,019
Big Cove Day School	44	250					250								294
Birdtown Day School	60	1,425					1,425	300							1,785
Total, North Carolina	4,904	41,675		1,400	950	200	44,225	1,300	4,000	200	1,589	220	160	500	57,098
North Dakota:															
Bismarck Boarding School	5,600	68,217	(1)	(1)	2,431	(1)	70,648	3,700	3,100	1,200	2,815	668	42		87,773
Fort Berthold—															
Agency	6,730	15,761					15,761	773	5,580		10,930	650	278	1,465	42,167
Boarding school	(5)		(5)					175	1,000	25		32	15	67	1,314
No. 1 day school	320	1,400					1,400	70	40	20		30	15	15	1,910
No. 2 day school	260	875					875	100	40	18		7	15	10	1,325
No. 3 day school	2,880	990					990	90	67	21		24	5	15	4,092
Total	10,190	19,026					19,026	1,208	6,727	84	10,930	743	328	1,572	50,808

1 Included in buildings.

2 Rented.

3 Included in school.

4 Included in water system.

5 Buildings and land belong to Bureau of Catholic Missions.

TABLE 55.—Government property valuations, June 30, 1913—Continued.

States and superintendencies.	School and agency lands.	Buildings.	Buildings and improvements.				Furniture and fixtures.	Supplies on hand.	Equipment for industrial education.	Live stock.	Agricultural implements.	Other tools and implements.	Miscellaneous.	Total value.
			Heat and power plants.	Lighting system.	Water system.	Sewer system.								
North Dakota—Continued.														
Fort Totten—														
Agency.....	\$1,469	\$6,770												
Boarding school.....	15,580	80,200	\$20,000	\$500	\$15,000	\$2,500	118,200	\$9,820	\$500	\$20,000	\$1,200	\$700	\$2,000	\$200
Total.....	17,049	86,970	20,000	500	15,000	2,500	124,970	9,820	3,700	20,000	6,420	3,700	2,000	500
Standing Rock—														
Agency.....	35,142	39,505					39,505	3,427	18,500		14,653	6,258	328	8,431
Boarding school.....	7,510	43,000	2,475	80	6,000	500	52,055	4,500	5,436	435	1,952	600	235	1,464
Martin Kenel Boarding School.....	13,152	34,000	1,000	500	4,500	750	40,750	4,000	3,500	400	1,300	475	300	250
Bullhead Day School.....	390	1,400					1,400	150			10	14	35	1,999
Cannon Ball Day School.....	780	600					600	150			11	15	40	1,596
Grand River Day School.....	4,799	25,000	600				25,600	150				50	50	30,649
Little Oak Creek Day School.....	1,600	2,200					2,200	150			10	12	35	4,007
Porcupine Day School.....	800	1,300					1,300	150			10	14	35	2,309
Wakpala Day School ¹	200	2,200					2,200							2,400
No. 1 day school.....	960	700					700	150	\$ 3,150		11	24	40	5,035
No. 2 day school ²	1,600													1,600
Total.....	66,933	149,905	4,075	580	10,500	1,250	166,310	12,827	30,586	835	17,905	7,385	992	10,380
Turtle Mountain—														
Agency.....	1,350	23,910	1,500		500	250	26,160	950	2,250		1,150	225	20	1,945
No. 1 day school.....	124	4,530			100		4,630	250	5	5			10	5
No. 2 day school.....	124	4,530			100		4,630	250	5	5			10	5
No. 3 day school.....	117	4,730			150		4,880	250	5	5			10	5
No. 4 day school.....	124	4,530			100		4,630	250	5	5			10	5
No. 5 day school.....	150	5,637	100		100		5,837	300	5	5			10	5
Total.....	1,989	47,867	1,600		1,050	250	50,767	2,250	2,275	25	1,150	225	70	1,970
Wahpeton Boarding School.....	18,000	133,836	4,991	1,000	11,888	1,000	152,715	2,875	2,350	2,450	4,435	2,295	68	150
Total, North Dakota.....	119,761	505,821	30,666	2,080	40,869	5,000	584,436	32,680	48,738	24,594	43,655	15,016	3,500	14,572
Oklahoma:														
Cantonment—														
Agency.....	59,200	2,300					2,300	650	1,300		950	290		300
Total.....	59,200	2,300					2,300	650	1,300		950	290		300
Total.....	1,609	19,575			2,000	100	21,675	2,729	5,700	260	4,150	1,101		37,215
Total.....	60,800	21,875			2,000	100	23,975	3,379	7,000	260	5,100	1,391	300	102,205
Cheyenne and Arapaho—														
Agency.....	82,680	24,241			346		24,587	2,381	1,200	200	1,100	300	150	1,200
Boarding school.....	144,000	58,856	800	813	2,100	1,638	64,207	4,500	12,750	1,200	4,699	1,700	600	4,500
Total.....	226,680	83,097	800	813	2,446	1,638	88,794	6,881	13,950	1,400	5,799	2,000	750	5,700
Chillico Boarding School.....	300,300	228,075	35,000		20,000	5,000	288,075	15,000	15,000	10,000	29,192	3,000	1,000	
Kiowa—														
Agency.....	69,983	29,343		350	600	700	30,993	6,000	1,000		3,020	2,500	800	150
Fort Sill Boarding School.....	28,886	63,185		500	480	600	64,765	23,789	6,757	1,172	6,042	2,447	687	567
Rainy Mountain Boarding School.....	32,806	30,695		300	1,400	480	32,875	20,480	6,531	983	7,089	1,984	706	466
Riverside Boarding School.....	30,266	39,925		520	700	450	41,595	20,721	6,712	1,132	4,359	2,068	707	467
Total.....	161,941	163,148	1,670	3,180	2,230	170,228	71,000	21,000	3,287	20,510	8,999	2,900	1,650	461,515
Osage Boarding School.....	100,000	53,724	2,000	500	12,000	3,000	71,224	2,100	4,500	2,265	620	185	38	895
Otoe—														
Agency.....		6,580					6,580	300						6,880
Boarding school.....	12,480	27,000	1,422	500	4,000	3,000	35,922	3,000	2,500	2,500	5,791	400	15	400
Total.....	12,480	33,580	1,422	500	4,000	3,000	42,502	3,300	2,500	2,500	5,791	400	15	400
Pawnee—														
Agency.....	4,937	10,970					10,970	1,000	1,000		2,200		1,000	1,175
Boarding school.....	32,000	37,506			3,500	500	41,506	3,100	5,300	2,350	6,915	875	125	5,600
Total.....	36,937	48,476			3,500	500	52,476	4,100	6,300	2,350	9,115	875	1,125	6,775
Ponca—														
Agency.....	1,550	6,350					6,350	400	850		1,200	150	150	650
Boarding school.....	11,578	21,340		950	3,470	1,920	27,680	1,250	5,000	1,000	2,535	950	250	1,000
Kaw Day School.....	6,400	17,200		250	275	20	17,745	450	90	45	200	30	20	100
Tonkawa Day School ¹	6,000	1,250					1,250	70			175	173	15	10
Total.....	25,528	46,140		1,200	3,745	1,940	53,025	2,170	5,940	1,045	4,110	1,303	435	1,760
Red Moon—														
Agency.....		850					850		60			20		930
Day School.....	50,450	11,115		100	200	30	11,445	1,950	195	130	3,606	300	250	225
Total.....	50,450	11,965		100	200	30	12,295	1,950	255	130	3,606	320	250	225

¹ Discontinued.

² Total supplies for day schools.

³ Abandoned, and buildings sold.

⁴ 1912 report.

TABLE 55.—Government property valuations, June 30, 1918—Continued.

States and superintendencies.	School and agency lands.	Buildings and improvements.					Furniture and fixtures.	Supplies on hand.	Equipment for industrial education.	Live stock.	Agricultural implements.	Other tools and implements.	Miscellaneous.	Total value.	
		Buildings.	Heat and power plants.	Lighting system.	Water system.	Sewer system.									Total value.
Oklahoma—Continued.															
Sac and Fox—															
Agency.....	\$4,000	\$7,000			\$500		\$7,500	\$775	\$500		\$1,300	\$225	\$100	\$175	\$14,575
Boarding school.....	6,400	20,000			3,500	\$40	23,540	1,725	4,500	\$350	2,605	300	75		39,495
Total.....	10,400	27,000			4,000	40	31,040	2,500	5,000	350	3,905	525	175	175	54,070
Seger—															
Agency.....		860					860				50				910
Boarding school.....	28,050	48,630	\$150	\$400	1,300	300	50,780	2,000	2,500	500	1,735	600	300	4,000	90,465
Total.....	28,050	49,490	150	400	1,300	300	51,640	2,000	2,500	500	1,785	600	300	4,000	91,375
Seneca Boarding School.....	5,000	16,375				4,000	20,375	1,800	1,200	900	1,669	400		600	31,944
Shawnee—															
Agency.....	700	3,800					3,800	1,000	220		1,000			190	6,910
Boarding school.....	29,800	40,550	3,000	750	1,100	1,575	46,975	3,250	4,652	900	3,201	1,370	60	3,500	93,708
Total.....	30,500	44,350	3,000	750	1,100	1,575	50,775	4,250	4,872	900	4,201	1,370	60	3,690	100,618
Total, Oklahoma ¹	1,049,066	827,295	42,372	5,933	57,471	23,353	956,424	120,430	90,017	25,887	95,403	21,368	7,048	26,170	2,391,813
Five Civilized Tribes—															
Union Agency.....								6,835	120		530			4,569	12,054
Cherokee Nation—															
Cherokee Orphan School.....	800	15,933	340	40	637	260	17,210	3,000	3,450	215	1,020	364	40	400	26,499
Chickasaw Nation—															
Bloomfield Seminary.....	4,000	21,427	554	220	1,157	151	23,509	1,600	1,621	125	1,359	103	84	3,700	36,101
Collins Institute.....	3,400	4,530			900	250	5,680	2,000	1,300	200	1,636	390	50	200	14,856
Total.....	7,400	25,957	554	220	2,057	401	29,189	3,600	2,921	325	2,995	493	134	3,900	50,957
Choctaw Nation—															
Armstrong Male Academy.....	4,800	29,739		544	1,647	75	32,005	3,877	5,887	703	1,833				49,105
Jones Male Academy.....	2,800	20,000	1,500	500	200	150	22,350	1,000	1,200	150	1,560	350	100		29,510
Tuskahoma Academy.....	1,920	18,000	1,000	100	1,200	100	20,400	3,000	1,000	800	1,185	90	75	200	28,670
Wheelock Academy.....	3,200	15,100	500	400	1,000	500	17,500	550	1,682	250	1,142	93	36	200	24,653
Total.....	12,720	82,839	3,000	1,544	4,047	825	92,255	8,427	9,769	1,903	5,720	533	211	400	131,938
Oklahoma—Continued.															
Creek Nation—															
Euclaw Boarding School.....	19,000	22,000	600	100	700	150	23,550	700	700	300	788	165	25	2,250	47,478
Eufaula Boarding School.....	3,625	19,500					19,500	3,400	1,330	100	404		50	100	28,509
Nuyaka Boarding School.....	1,380	10,000		500	200		10,700	1,000	2,000	400	1,075	465	50	1,000	18,070
Tulahassee Boarding School.....	4,000	4,000		58	151		4,209	1,288	446	260	451	85	31		10,770
Total.....	28,005	55,500	600	658	1,051	150	57,959	6,388	4,476	1,060	2,718	715	156	3,350	104,827
Seminole Nation—															
Mekuskey Academy.....	8,000	40,000	500	298	300	100	41,198	600	200	357	2,188	471	15	100	53,129
Total, Five Civilized Tribes.....	56,925	220,229	4,994	2,760	8,092	1,736	237,811	28,850	20,936	3,860	15,171	2,576	556	12,719	379,404
Total, Oklahoma.....	1,105,991	1,047,524	47,366	8,693	65,563	25,089	1,194,235	149,280	110,953	29,747	110,574	23,944	7,604	38,889	2,771,217
Oregon:															
Klamath—															
Agency.....	8,588	10,061		500	200		10,761	380	200		1,680		100	9,411	31,120
Boarding school.....	14,205	32,610	1,520	1,710	570	760	37,170	2,800	18,000	900	6,531	610	100		80,316
Modoc Point Day School.....	1,200	1,649					1,649	100					10		2,959
Yainax Day School.....	45	2,850					2,850	190					10		3,095
No. 1 day school.....	150	4,924					4,924	95					5		5,174
No. 2 day school.....	200	4,924					4,924	95					5		5,224
No. 3 day school.....	150	4,924					4,924	95					5		5,174
Total.....	24,538	61,942	1,520	2,210	770	760	67,202	3,755	18,200	900	8,211	610	235	9,411	133,062
Roseburg Agency.....								400						1,433	1,833
Salem Boarding School.....	88,200	183,196	7,008	3,500	3,500	5,000	202,204	5,243	36,350	7,328	5,258	1,080	1,000	4,007	350,670
Siletz—															
Agency.....	7,746	2,385			110		2,495	1,100	300		245	1,100			12,986
Day school.....	14,500	10,795			750	1,000	12,545	2,000	840	100	750	1,093			31,828
Upper Farm Day School.....	40	3,258					3,258	280	46			20	4	10	3,658
Total.....	22,286	16,433			860	1,000	18,298	3,380	1,186	100	995	2,213	4	10	48,472
Umatilla—															
Agency.....	10	650			50		700	175	600						1,485
Boarding school.....	60,480	39,725	1,000	2,000	2,000	500	45,225	1,800	3,000	100	3,291	1,200	200	250	115,546
Total.....	60,490	40,375	1,000	2,000	2,050	500	45,925	1,975	3,600	100	3,291	1,200	200	250	117,031
Warm Springs—															
Agency.....		5,100					5,100								5,100
Boarding school.....	12,160	25,775		400	600	200	26,975	1,500	8,000	500	6,762	770	1,500	4,840	63,007
Sirrnasho Day School.....	2,100	4,344					4,344	200	150						6,794
Total.....	14,260	35,219		400	600	200	36,419	1,700	8,150	500	6,762	770	1,500	4,840	74,901
Total, Oregon.....	209,774	337,170	9,528	8,110	7,780	7,460	370,048	16,453	67,486	8,928	24,517	5,873	2,939	19,951	725,969

¹Exclusive Five Civilized Tribes.

TABLE 55.—Government property valuations, June 30, 1913—Continued.

States and superintendencies.	School and agency lands.	Buildings and improvements.					Furniture and fixtures.	Supplies on hand.	Equipment for industrial education.	Live stock.	Agricultural implements.	Other tools and implements.	Miscellaneous.	Total value.	
		Buildings.	Heat and power plants.	Lighting system.	Water system.	Sewer system.									Total value.
Pennsylvania: Carlisle Boarding School.	\$63,200	\$347,650	\$25,000		\$5,000	\$5,000	\$382,650	\$6,200	\$50,000	\$10,000	\$11,265	\$5,900	\$2,500	\$1,350	\$533,065
South Dakota: Canton Asylum.	13,000	68,040				73,240	3,125	9,779			575	1,224	125	1,140	102,208
Cheyenne River—															
Agency.....	78,182	69,800	500	\$25	3,000	73,325	5,620	17,100		14,750	1,800	40	8,245	199,062	
Boarding school.....	7,664	36,650	250	50	3,000	40,950	2,500	20,450	800	3,427	800	40	450	77,081	
No. 1 day school.....	2,600	250				250								2,850	
No. 2 day school.....	5,760	5,000	15	2	100	5,117	240	140				7	25	11,289	
No. 5 day school.....	900	2,125	14		100	2,239								3,139	
No. 7 day school.....	6,427	2,300	18	4	100	2,422	300	400			12	18	50	9,629	
No. 8 day school.....	1,600	3,500	22	2	100	3,624	250	450	20		18	7	35	6,004	
Total.....	103,133	119,625	819	83	6,400	127,927	8,910	38,540	820	18,177	2,630	112	8,805	309,054	
Crow Creek—															
Agency.....	4,453	12,900	388			13,288	600	3,300		6,250	235	153	1,222	29,501	
Boarding school.....	3,800	32,100	1,350	50	2,700	36,572	1,501	10,800	275	1,444	875	100	3,100	58,467	
Grace day school.....		415				415	80	35						530	
Total.....	8,253	45,415	1,738	50	2,700	50,275	2,181	14,135	275	7,694	1,110	253	4,322	88,498	
Flandreau boarding school.....	28,860	133,159	13,500	3,200	6,000	157,359	7,000	9,450	4,600	3,955	1,233	1,250	18,500	232,207	
Lower Brule—															
Agency.....	6,417	28,450			150	28,600	950	700		5,300	1,000	500	1,500	44,967	
Boarding school.....	5,000	25,305			1,800	27,705	3,500	2,100		3,645	320			42,270	
Total.....	11,417	53,755			1,950	56,305	4,450	2,800		8,945	1,320	500	1,500	87,237	
Pierre boarding school.....	31,000	100,735	3,500	2,000	5,000	114,235	8,600	2,500	2,070	2,082	2,000	900	7,675	171,062	
Pine Ridge—															
Agency.....	327,835	33,300			2,000	35,300	2,000	10,000	200	6,725	200	800	22,000	405,060	
Boarding school.....	26,925	71,700	10,000	9,000	6,300	100,000	10,000	5,500		5,753	1,310	1,200	500	151,193	
No. 1 day school ^a		1,305				1,305	50							1,355	
No. 3 day school.....		2,900				2,900	75	75						3,070	
No. 4 day school.....		2,850				2,850	90	85						3,045	
No. 5 day school.....		2,350				2,350	80	60						2,510	
No. 6 day school.....		2,250				2,250	85	60						2,415	
No. 7 day school.....	800	2,000				2,000	50	60						2,925	
No. 8 day school.....		2,350				2,350	50	50						2,470	
No. 9 day school.....		2,300				2,300	70	63						2,448	
No. 10 day school.....		2,400				2,400	60	60						2,540	
No. 11 day school.....		2,300				2,300	65	65						2,445	
No. 12 day school.....		2,300				2,300	60	50						2,425	
No. 13 day school.....		2,400				2,400	60	50						2,530	
No. 14 day school.....	400	2,900				2,900	60	75						3,450	
No. 15 day school.....		2,400				2,400	60	50						2,530	
No. 16 day school.....		2,400				2,400	60	50						2,530	
No. 17 day school.....		2,500				2,500	50	75						2,640	
No. 18 day school.....		2,375				2,375	60	50						2,505	
No. 19 day school.....		2,800				2,800	60	50						2,930	
No. 20 day school.....	300	2,800				2,800	65	50						3,235	
No. 21 day school.....	400	2,500				2,500	60	40						2,930	
No. 22 day school.....		2,400				2,400	60	40						3,015	
No. 23 day school.....		2,425				2,425	60	40						2,520	
No. 24 day school.....	800	2,200				2,200	60	40						2,540	
No. 25 day school.....		2,950				2,950	70	50						3,120	
No. 26 day school.....		2,650				2,650	60	50						3,090	
No. 27 day school.....		2,600				2,600	60	50						2,775	
No. 28 day school.....		2,600				2,600	60	50						2,730	
No. 29 day school.....	800	2,600				2,600	60	50						3,530	
No. 30 day school ^a		800				800	15							2,730	
No. 31 day school ^a		1,800				1,800								815	
Total.....	358,260	176,405	10,000	9,000	8,300	206,705	13,775	16,988	200	12,483	2,005	2,000	22,500	634,916	
Rapid City Boarding School.....	38,100	138,000	15,000	2,000	22,000	183,000	6,000	4,500	2,000	7,100	925	1,200	2,000	244,825	
Rosebud—															
Agency.....	361,643	33,746		380	525	34,651	4,000	4,450	300	9,000	5,000	600	1,000	420,644	
Boarding school.....	66,000	38,350	4,300			42,650	6,000	1,500	2,000	3,372	1,500	1,000	8,000	132,022	
Big White River Day School.....	480	3,700				3,700	135	50	15		10	30	40	4,460	
Black Pipe Day School.....		1,175				1,175	100	40	10		7	5	35	1,372	
Bull Creek Day School.....	800	3,800				3,800	85	182	8		7	8	25	4,915	
Corn Creek Day School.....	500	1,650				1,650	135	64	12		12	30	25	2,428	
Cut Meat Day School.....	500	1,600				1,600	175	86	12		10	15	80	2,478	
He Dog's Camp Day School.....	400	1,900				1,900	100	20	8		10	20	125	2,583	
Ironwood Day School.....	1,000	1,650				1,650	172	125	10		8	10	50	3,025	
Little Crow's Day School.....	1,500	1,825				1,825	90	150	14		10	40	50	3,679	
Little White River Day School.....		900				900	125	85	15		10	15	20	1,170	
Lower Cut Meat Day School.....		1,575				1,575	115	115	8		15	30	36	1,894	
Milk's Camp Day School.....	2,400	1,750				1,750	125	65	12		10	18	56	4,436	
Oak Creek Day School.....		1,265				1,265	95	125	10		20	60	50	1,625	
Pine Creek Day School.....	1,500	1,150				1,150	150	190	12		7	93	20	3,122	
Red Leaf Day School.....		1,215				1,215	100	100	10		12	28	50	1,515	
Ring Thunder Day School.....		1,050				1,050	125	20	8		15	35	40	1,293	
Rosebud Day School.....		1,040				1,040	60	20					10	1,130	
Spring Creek Day School.....	400	1,375				1,375	125	65	14		10	35	30	2,054	
Upper Cut Meat Day School.....	800	1,975				1,975	198	32	12		13	60	30	3,120	

¹ Includes \$585 agency property.

² Includes timber reserve.

³ Closed.

⁴ Increase due to increased value per acre, as reported 1913.

TABLE 55.—Government property valuations, June 30, 1913—Continued.

States and superintendencies.	School and agency lands.	Buildings and improvements.						Furniture and fixtures.	Supplies on hand.	Equipment for industrial education.	Live stock.	Agricultural implements.	Other tools and implements.	Miscellaneous.	Total value.
		Buildings.	Heat and power plants.	Lighting system.	Water system.	Sewer system.	Total value.								
South Dakota—Continued.															
Rosebud—Continued.															
Whirlwind Soldier's Day School.....		\$1,650					\$1,650	\$125	\$40	\$10		\$10	\$25	\$30	\$1,890
White Thunder Day School.....	\$600	1,125					1,125	140	45	12		10	15	42	1,989
White Lake Day School.....	3,200	4,200					4,200	200	50	25			25		7,700
Total.....	441,723	109,666	\$4,300	\$380	\$525		114,871	12,675	7,619	2,537	\$12,372	6,706	2,197	9,844	610,544
Sisseton—															
Agency.....	5,700	12,430			110		12,540								
Boarding school.....	13,200	35,809			835		36,644	1,400	3,000	1,750	2,900	450	60	1,265	19,505
Total.....	18,900	48,239			835	110	49,184	1,400	3,000	1,750	2,900	450	60	1,365	79,009
Springfield Boarding School.....	2,750	20,575	2,000		30	1,800	25,305	1,705	2,812	158	560	80	70	219	33,659
Yankton—															
Agency.....	15,215	18,550					18,550	2,250	1,800		950			4,650	43,415
Boarding school.....	14,368	16,675			350	5,000	22,225	2,125	(1)	2,000	1,985	800			43,503
Total.....	29,583	35,225			350	5,000	40,775	4,375	1,800	2,000	2,935	800		4,650	86,918
Total, South Dakota.....	1,084,979	1,048,839	50,857	17,928	59,785	21,772	1,199,181	74,196	113,923	16,410	79,778	20,483	8,667	82,520	2,680,137
Utah:															
Shivwits—															
Agency.....		250					250	40	270						615
Day school.....	700	5,620			150		5,770	100	280	10	420	230	8	55	7,563
Total.....	700	5,870			150		6,020	140	550	10	420	230	8	100	8,178
Uintah and Ouray—															
Agency.....	69,613	35,951			2,950	6,400	45,301	6,751	25,699		3,475	8,058	12,395	250	171,54
Uintah Boarding School.....	(2)	32,000			1,300	1,000	34,300	2,000	6,870		1,259	300	130		44,85
Total.....	69,613	67,951			4,250	7,400	79,601	8,751	32,569		4,734	8,358	12,525	250	216,401
Total, Utah.....	70,313	73,821			4,400	7,400	85,621	8,891	33,119	10	5,154	8,588	12,533	350	224,579

Washington:															
Colville—															
Agency.....	54,996	48,335			4,335		52,670	8,700	20,000		5,500	2,000	500	34,000	178,366
School *.....	640,000	31,104			1,500	500	33,104	5,000	14,510		925		100	1,400	695,039
No. 3 day school.....	450	1,152			75		1,227	111	68	27	4	13	217	2,117	
No. 4 day school.....	1,685	3,785			40		3,825	258	36	36	4	17	336	6,197	
No. 5 day school.....	1,336	2,667			10		2,677	229	52	26	4	7	246	4,577	
No. 6 day school.....	1,450	2,610			150		2,760	216	56	29	4	12	256	4,783	
No. 7 day school.....	925	2,925			375		3,300	199	56	130	77	16	220	4,923	
No. 9 day school.....	850	2,630			25		2,655	226	55	27	12	13	207	4,045	
Total.....	701,692	95,208			6,510	500	102,218	14,939	34,833	275	6,425	2,105	678	36,882	900,047
Cushman—															
Agency.....	12,313	1,398					1,398	5	40		400		25		14,181
Boarding school.....	189,710	172,071	29,110	7,196	9,000	1,700	219,077	6,000	12,000	10,000	1,050	441		1,400	439,678
Queets River Day School.....	4,000	960					960	40					25		5,025
Taholah Day School.....		2,966			325		3,291	153	25		75				3,544
Skokomish Day School.....	1,540	4,528					4,528	200							6,268
Total.....	207,563	181,923	29,110	7,196	9,325	1,700	229,254	6,398	12,065	10,000	1,450	516	50	1,400	468,696
Neah Bay—															
Agency.....	150	2,750			350	30	3,130	150	500		350	185	130	100	4,695
Day school.....	75	1,300					1,300	390	350					50	2,165
Quileute Day School.....	100	1,275					1,275	390	350					50	2,165
Total.....	325	5,325			350	30	5,705	930	1,200		350	185	130	200	9,025
Spokane—															
Agency.....	1,506	750					750	250	900		750		400	8,175	12,731
No. 1 day school *.....	3,570	2,780					2,780	250	60	80	90	1,000			7,830
No. 2 day school.....	1,024	3,520					3,520	250	84	120	120	16			5,134
No. 8 day school.....	639	2,423					2,423	250	56	50	40				3,458
Total.....	6,739	9,473					9,473	1,000	1,100	250	750	250	1,416	8,175	29,153
Tulalip—															
Agency.....	16,554	7,465	(5)	(5)	(5)	(5)	7,465	919			650			3,618	29,216
Boarding school.....	13,677	93,816	(5)	(5)	(5)	(5)	93,816	8,080	17,469	3,195	1,550	1,057	3,495	6,670	149,009
Lummi Day School.....	530	3,475					3,475	209							4,244
Port Gamble Day School.....	6,430	700					700	30						10	7,220
Swinomish Day School.....	3,592	2,010					2,010	50	50			100	100		5,902
Total.....	40,873	107,466					107,466	9,288	17,519	3,195	2,200	1,157	3,595	10,298	195,591

1 Included in agency supplies.

2 Included in agency; overestimated last year.

3 1912 report: Discontinued.

4 Includes land reserved for future day schools.

5 Included in buildings.

TABLE 55.—Government property valuations, June 30, 1913—Continued.

States and superintendencies.	School and agency lands.	Buildings and improvements.						Furniture and fixtures.	Supplies on hand.	Equipment for industrial education.	Live stock.	Agricultural implements.	Other tools and implements.	Miscellaneous.	Total value.
		Buildings.	Heat and power plants.	Lighting system.	Water system.	Sewer system.	Total value.								
Washington—Continued.															
Yakima—															
Agency.....	\$7,400	\$8,719		\$1,600	\$4,000	\$450	\$14,769	\$900	\$1,100		\$2,725	\$2,250	\$300	\$23,550	
Boarding school.....	18,948	33,500	\$900	1,900	4,000	450	40,750	4,300	3,700	\$1,300	2,055	1,125	200	1,700	
Total.....	26,348	42,219	900	3,500	8,000	900	55,519	5,200	4,800	1,300	4,780	3,375	500	25,250	
Total, Washington.....	983,540	441,614	30,010	10,696	24,185	3,130	509,635	37,755	71,517	15,020	15,955	7,588	6,369	82,205	
Wisconsin:															
Carter Agency.....								261	35		525			530	
Total, Carter Agency.....								261	35		525			530	
Hayward—															
Boarding school.....	13,800	72,990	2,000	1,000	1,700	2,000	79,690	1,500	1,500	1,250	4,000	750	225	1,200	
Lac Courte Oreille Day School.....	480	500					500				450	150	200	25	
Total.....	14,280	73,490	2,000	1,000	1,700	2,000	80,190	1,500	1,500	1,250	4,450	900	425	1,225	
Keshena—															
Agency.....	200	29,625		4,500			34,125	1,250	7,500		1,800		400	682,875	
Boarding school.....	11,020	26,573			1,530	675	28,778	350	4,500	500	2,410	200	200	100	
Neopit Day School.....								220	50					270	
Stockbridge No. 1 Day School ²	50	900					900	100	100					1,150	
Stockbridge No. 2 Day School.....	25	1,800					1,800	100	150					2,075	
Total.....	11,295	58,898		4,500	1,530	675	65,603	2,020	12,300	500	4,210	200	600	682,975	
Lac du Flambeau Boarding School.....	4,911	48,910	6,000	1,250	5,000	2,000	63,160	5,000	4,000	1,000	2,700	320	925	2,000	
Total, Lac du Flambeau Boarding School.....	4,911	48,910	6,000	1,250	5,000	2,000	63,160	5,000	4,000	1,000	2,700	320	925	84,016	
La Pointe—															
Agency.....	3,617	1,225					1,225	100	250		475	75	50	400	
Odanah Day School.....									100					100	
Total.....	3,617	1,225					1,225	100	350		475	75	50	400	
Oneida—															
Boarding school.....	5,000	43,478	3,500	1,500	2,900	500	51,878	3,218	6,840	700	1,464	190	260	400	
No. 2 day school.....	200	500					500	35						735	
Total.....	5,200	43,978	3,500	1,500	2,900	500	52,378	3,253	6,840	700	1,464	190	260	400	

Red Cliff—														
Agency.....								550	200		40		975	875
Day school.....	20	(*)							190				200	142
Total.....	20							550	390		40		1,175	1,017
Tomah Boarding School.....														
Wittenberg Boarding School.....	27,200	91,900	8,000	700	2,548	2,000	105,148	4,142	4,623	1,650	6,300	800	218	300
	6,000	40,165	4,000		1,000	600	45,765	2,440	500	1,600	1,775	550	100	100
Total, Wisconsin.....	72,523	358,566	23,500	8,950	14,678	7,775	413,469	19,266	30,538	6,700	21,939	3,035	3,753	688,847
Wyoming:														
Shoshone—														
Agency.....	16,220	47,081	200		840		48,121	979	8,250		7,755	3,450	4,081	7,276
Boarding school.....	37,668	81,675	1,500	3,000	14,000	1,500	101,675	3,350	4,250	1,200	11,973	1,200	156	175
Arapaho Day School.....		800					800	75	30	125				100
Crowheart Day School.....	30	3,000					3,000	175			100			100
Total, Wyoming.....	53,918	132,556	1,700	3,000	14,840	1,500	153,596	4,579	12,530	1,325	19,828	4,650	4,237	7,651
Miscellaneous:														
Warehouses—														
Chicago.....							4,950							4,950
New York.....							4,900							4,900
Omaha.....							4,400							4,400
San Francisco.....							4,384							4,384
St. Louis.....							4,250							4,250
Suppression of liquor traffic.....							4,650							4,650
Allotting service—														
Colville.....							6,025							6,025
Gallup, N. Mex.....							842							842
Indian Oasis (Papago).....							1,300							1,300
Pine Ridge.....							735							735
Public domain.....							82							82
Irrigation Service—														
Albuquerque.....							20,779							20,779
Colorado River.....							15,791							15,791
Fort Hall.....							27,808							27,808
Shoshone.....							12,493							12,493
Yakima.....							18,000							18,000
Irrigation Service plants constructed.....							9,759,671							9,759,671
Office of Indian Affairs.....							34,742							34,742

1 Forestry property not included in 1912 report.
 2 Closed.
 3 Leased.
 4 1912 report.
 5 Belonging to United States; reimbursable, \$9,759,671, includes amount expended for maintenance, operation, and repairs; also material, equipment, and supplies on hand June 30, 1913.

TABLE 55.—Government property valuations, June 30, 1913—Continued.

Designation.	School.	Agency.	Ware- houses.	Liquor sup- pression.	Alloting.	Irrigation Service, property and irri- gation plants.	Office of Indian Affairs.	Total.
Buildings and improvements:								
Buildings.....	\$7,406,467	\$1,182,537						\$8,589,004
Heat and power plants.....	355,073	7,373						362,446
Lighting systems.....	100,286	13,199						113,485
Water systems.....	409,815	62,035						471,850
Sewer systems.....	187,687	14,595						202,282
Total.....	8,459,328	1,279,739						9,739,067
Lands.....	3,347,686	1,535,301						4,882,987
Furniture and fixtures.....	513,979	93,272	\$2,884	\$650			\$34,742	645,527
Supplies on hand.....	669,751	240,725						910,476
Equipment for industrial education.....	182,109	45,056						227,165
Live stock.....	401,373	242,507						643,880
Agricultural implements.....	107,048	93,788						200,836
Other tools and implements.....	48,245	48,007						96,252
Miscellaneous.....	179,874	1,131,952			\$8,984	\$9,854,542		11,175,352
Grand total.....	13,909,393	4,710,347	2,884	650	18,984	9,854,542	34,742	28,521,542

¹ For total property for alloting service, see grand total, Table 56.² For total property of Irrigation Service, see grand total, Table 56.

TABLE 56.—Distribution of Government property valuations, June 30, 1913.

States and superintendencies.	General administration.	Health.	Allotting.	Irrigation.	Farming.	Forestry.	School.	Total value.
Arizona:								
Camp Verde.....		\$5					\$3,178	\$3,183
Colorado River.....	\$4,390	325	\$466	\$36,708	\$5,257	\$3	84,240	131,389
Fort Apache.....	19,000	4,720			2,180	15,165	91,629	132,694
Fort Mojave.....	1,806	6,666			2,456		93,403	104,331
Havasupai.....	695	35					9,717	10,447
Kaibab.....	350	50			1,300		3,580	5,340
Leupp.....	13,050	7,150		1,900	3,545		55,473	81,118
Moqui.....	14,001	9,380			1,525		110,630	135,536
Navajo.....	41,400	17,940	120		979	4,713	225,777	280,929
Phoenix.....		30,725					407,595	438,320
Pima.....	6,150	3,580			31,937		98,840	140,507
Rice Station.....		4,650					84,370	89,020
Salt River.....	5,490	295			7,727		16,230	24,742
San Carlos.....	74,780	5,870			11,500	8,725	19,000	119,875
San Xavier.....	2,335	850		35	4,450		10,237	17,907
Truxton Canyon.....		6,440		600			114,605	121,745
Western Navajo.....	5,665	6,900			34,714		103,390	150,669
Total.....	189,112	105,581	586	39,243	107,630	28,706	1,531,894	2,002,752
California:								
Bishop.....							22,413	22,413
Campo.....	2,735	165			105		7,184	10,189
Digger.....	4,814							4,814
Fort Bidwell.....		4,325	150		505		88,869	93,849
Fort Yuma.....							75,735	75,735
Greenville.....		3,985			735		36,204	40,924
Hoopa Valley.....	7,700	2,085			9,400	4,100	38,220	61,455
Maliki.....	1,827	90		3,944	3,667		14,095	23,623
Pala.....	9,121	1,809		356	5,761		8,900	25,947
Pechanga.....	1,585						2,515	4,100
Round Valley.....	2,585	950		100		4,130	73,415	81,180
Sherman Institute.....		24,115			54,088		274,903	353,106
Soboba.....	6,601	555		9,000	1,240		21,389	38,785
Tule River.....	(2)				(2)	300	10,016	10,316
Volcan.....	(2)	(2)	(2)	(2)	(2)	(2)	11,440	11,440
Total.....	36,668	38,029	150	13,400	75,501	8,530	685,298	857,876
Colorado:								
Navajo Springs.....	2,820	880			2,200		200	6,100
Southern Ute.....	18,975	775		2,571	3,473		40,016	65,810
Total.....	21,795	1,655		2,571	5,673		40,216	71,910
Idaho:								
Coeur d'Alene.....	12,991	1,040				34	277	14,342
Fort Hall.....	45,685	10,800			5,400		147,823	209,708
Fort Lapwai.....		26,840			59,695	1,273	43,581	131,389
Total.....	58,676	38,680			65,095	1,307	191,681	355,439
Iowa: Sac and Fox.....								
		125			415		38,198	38,738
Kansas:								
Haskell Institute.....	13,635	22,638					415,975	442,248
Kickapoo.....		225					67,533	67,758
Potawatomi.....	9,900						11,308	21,208
Total.....	13,535	22,863					494,816	531,214
Michigan:								
Bay Mills.....							2,465	2,465
Chippewa, Lake Superior.....	100						1,900	2,000
Mount Pleasant.....		11,600			31,546		155,119	198,265
Total.....	100	11,600			31,546		159,484	202,730
Minnesota:								
Cass Lake.....							17,811	17,811
Fond du Lac.....	7,835	500				240	3,510	12,085
Grand Portage.....	7,395	137				46		7,578
Leach Lake.....	29,558	1,636			4,900	1,410	59,179	96,683
Nett Lake.....	15,493						19,716	35,209
Pepstone.....		6,425					137,752	144,177
Red Lake.....	8,618	779			6,337		73,004	88,738

¹ 1912 report.

² Included in school.

TABLE 56.—Distribution of Government property valuations, June 30, 1913—Continued.

States and superintendencies.	General administration.	Health.	Allotting.	Irrigation.	Farming.	Forestry.	School.	Total value.
Minnesota—Continued.								
Vermilion Lake.....		\$350					\$53,863	\$54,213
White Earth.....	\$83,076	20,000					107,414	210,490
Total.....	151,975	29,827			\$11,237	\$1,696	472,249	666,984
Montana:								
Blackfeet.....	39,120	2,370			3,062		84,198	128,750
Crow.....	88,988	9,410		\$30,612	25,345	1,200	90,898	246,453
Flathead.....	22,094	555		131,094	1,075	8,725	25,380	188,923
Fort Belknap.....	30,810	1,050		4,580	40,092		53,298	129,830
Fort Peck.....	63,187	6,265	\$1,786		14,706		72,235	158,179
Tongue River.....	28,400	1,945		1,400	9,200	3,290	62,025	106,260
Total.....	272,599	21,595	1,786	167,686	93,480	13,215	388,034	958,395
Nebraska:								
Genoa.....		5,452					243,753	249,205
Omaha.....	23,560							23,560
Santee.....	24,615	460			4,955		8,615	38,645
Winnebago.....	58,075						12,355	70,430
Total.....	106,250	5,912			4,955		264,723	381,840
Nevada:								
Carson.....							79,243	79,243
Fallon.....		225			1,464		12,381	14,070
Fort McDermitt.....	1,965	290		75	1,790		10,050	14,170
Moapa River.....		45		80			3,565	3,690
Nevada.....	9,900						66,950	76,850
Walker River.....	4,225	1,100		560	4,050		6,740	16,675
Western Shoshone.....	12,225	1,425		380	2,200		39,660	55,890
Total.....	28,315	3,085		1,095	9,504		218,589	260,588
New Mexico:								
Albuquerque.....	10,300	8,975			30,335		168,830	218,440
Albuquerque Pueblos.....	1,470	7,870			7,204		27,000	43,544
Jicarilla.....	18,903	5,710		215	7,516	3,145	85,712	120,601
Mescalero.....	20,163	3,272			7,830	6,480	86,714	124,469
Pueblo Bonito.....	18,525	1,431					32,034	51,990
San Juan.....	29,923	9,036			24,599	3,080	153,980	220,618
Santa Fe.....	8,325	4,750					213,667	226,742
Zuni.....		1,310		18,820	8,319	350	124,703	153,502
Total.....	107,009	42,354		19,035	85,803	13,055	892,640	1,159,896
New York Agency.....	393							393
North Carolina: Cherokee.								
		500					56,598	57,098
North Dakota:								
Bismarck.....							87,773	87,773
Fort Berthold.....	17,964	1,640	373		22,190		8,641	50,808
Fort Totten.....	4,269	2,422			19,468		162,000	188,159
Standing Rock.....	84,756	7,605	1,410		35,024		185,358	314,153
Turtle Mountain.....	23,465	5,725			4,860		26,671	60,721
Wahpeton.....	8,185	185			30,198		146,770	185,338
Total.....	138,639	17,577	1,783		111,740		617,213	886,952
Oklahoma:								
Cantonment.....	1,350	300	100		64,690		35,765	102,205
Cheyenne and Arapaho.....	23,961	1,450			88,387		238,156	351,954
Chilocco.....							661,567	661,567
Kiowa.....	40,503	5,871					415,141	461,515
Osage.....		40,075					141,752	181,827
Otoe.....	6,880						63,008	69,888
Pawnee.....	21,982	300					97,771	120,053
Ponca.....	18,270	200					76,846	95,316
Red Moon.....		670					68,811	69,481
Sac and Fox.....	13,622	953					39,495	54,070
Seger.....	1,520	2,710			7,400		79,745	91,375
Seneca.....		195					31,749	31,944
Shawnee.....	6,760	150					93,708	100,618
Total.....	134,848	52,874	100		160,477		2,043,514	2,391,813

¹ Agricultural implements.

² Exclusive of Five Civilized Tribes.

TABLE 56.—Distribution of Government property valuations, June 30, 1918—Continued

States and superintendencies.	General administration.	Health.	Allotting.	Irrigation.	Farming.	Forestry.	School.	Total value.
Oklahoma—Continued.								
Five Civilized Tribes—								
Union Agency.....	\$12,054							\$12,054
Cherokee Nation—								
Cherokee Orphan School.....							\$26,499	26,499
Chickasaw Nation—								
Bloomfield Seminary.....		\$46					36,055	36,101
Collins Institute.....		125					14,731	14,856
Choctaw Nation—								
Armstrong Male Academy.....							49,105	49,105
Jones Male Academy.....		60					29,450	29,510
Tuskahoma Academy.....							28,670	28,670
Wheelock Academy.....							24,653	24,653
Creek Nation—								
Euchee Boarding School.....		280			\$10,115		37,083	47,478
Etufala Boarding School.....		79			2,775		25,655	28,509
Nuyaka Boarding School.....							18,070	18,070
Tallahassee Boarding School.....							10,770	10,770
Seminole Nation—								
Mekusukey Academy.....							53,129	53,129
Total, Five Civilized Tribes.....	12,054	590			12,890		353,870	379,404
Total, Oklahoma.....	146,902	53,464	\$100		173,367		2,397,384	2,771,217
Oregon:								
Klamath.....	3,645	2,865		\$7,453	25,523	\$13,360	80,216	133,062
Roseburg.....			33				1,800	1,833
Salem.....	4,295	26,553			99,345		220,477	350,670
Siletz.....	12,886	515					35,071	48,472
Umatilla.....		600			70,361	860	45,210	117,031
Warm Springs.....	5,295	1,975			4,496	5,079	58,056	74,901
Total.....	26,121	32,508	33	7,453	199,725	19,299	440,830	725,969
Pennsylvania: Carlisle..		25,920			109,900		397,245	533,065
South Dakota:								
Canton Asylum.....	(¹)	100,984			1,224			102,20
Cheyenne River.....	143,472	4,600	6,515		44,475		109,992	309,054
Crow Creek.....	22,440	2,160	175		4,725		58,998	88,498
Flandreau.....							232,207	232,207
Lower Brule.....	39,922	5,616		500			41,199	87,237
Pierre.....	4,450			8,500	37,032		121,080	171,062
Pine Ridge.....	* 396,750	6,550	735		42,298	1,025	187,558	634,916
Rapid City.....	4,340	6,650			50,250		183,585	244,825
Rosebud.....	420,644	7,110					182,790	610,544
Sisseton.....	19,505						59,504	79,009
Springfield.....							33,659	33,659
Yankton.....	42,675	740					43,503	86,918
Total.....	1,094,198	134,410	7,425	9,000	180,004	1,025	1,254,075	2,680,137
Utah:								
Shivwits.....	305	310					7,563	8,178
Uintah and Ouray....	128,546	1,930		28,448	8,058	4,560	44,859	216,401
Total.....	128,851	2,240		28,448	8,058	4,560	52,422	224,579
Washington:								
Colville.....	130,444	750	6,000		24,150	16,800	* 721,903	900,047
Cushman.....	14,671	11,500					442,525	468,696
Neah Bay.....	4,195	500					4,330	9,025
Spokane.....	3,856	825	150			7,900	16,422	29,153
Tulalip.....	29,216	7,150					159,225	195,591
Yakima.....	28,075	3,950	2,135	18,150	6,824	4,105	63,833	127,072
Total.....	210,457	24,675	8,285	18,150	30,974	28,805	1,408,238	1,729,584

¹ Included in health.

² Includes timber reserve.

³ Includes sanatorium, now abolished.

TABLE 56.—Distribution of Government property valuations, June 30, 1913—Continued.

States and superintendencies.	General administration.	Health.	Allotting.	Irrigation.	Farming.	Forestry.	School.	Total value.
Wisconsin:								
Carter.....	\$1,351							\$1,351
Hayward.....	1,805	\$5,240			\$19,235	\$25	\$79,415	105,720
Keshena.....	41,775	7,344				1679,031	51,553	779,703
Lac du Flambeau.....		1,600					82,416	84,016
La Pointe.....	5,792	100			245	55	100	6,292
Oneida.....		1,450					69,235	70,685
Red Cliff.....	450	255			590	1,155	742	3,192
Tomah.....		4,447					145,934	150,381
Wittenberg.....							58,730	58,730
Total.....	51,173	20,436			20,070	680,266	488,125	1,260,070
Wyoming:								
Shoshone.....	91,275	3,213	\$1,818	\$12,493	1,170	1,600	150,745	262,314
State totals.....	2,874,343	636,249	21,966	318,574	1,325,847	802,064	12,640,697	18,619,740
Miscellaneous: ²								
Warehouses.....	2,884							2,884
Liquor suppression.....	650							650
Allotting service.....			8,984					8,984
Irrigation service.....				9,854,542				9,854,542
Indian Office.....	34,742							34,742
Grand total.....	2,912,619	636,249	30,950	10,173,116	1,325,847	802,064	12,640,697	28,521,542

¹ Forestry property not included in 1912 report.² See recapitulation, Table 55.³ 1912 report includes sanatorium at Colville, now abolished.

TABLE 57.—Value of Indians' individual property, June 30, 1913.

States and superintendencies.	Lands exclu- sive of timber.	Timber.	Funds in bank, etc.	Homes, barns, etc.	Furniture.	Tools, im- plements, etc.	Wagons, etc.	Stock, poultry, etc.	Other property.	Total.
Arizona:										
Camp Verde.....					\$400	\$50	\$225	\$914		\$1,589
Colorado River.....	\$384,750			\$3,200	1,000	1,800	1,000	23,650	\$600	1 416,000
Fort Apache.....				1,600	200	2,000	2,000	268,655	500	274,155
Fort Mojave.....	377,375		\$2,695	3,000	600	360	12,000	16,858		412,888
Havasupai.....				1,800	188	50	60	11,025	570	13,673
Kaibab.....				1,200	300	200	300	8,500	200	10,700
Leupp.....				800	200	3,000	3,000	93,900	1,500	102,400
Moqui.....				40,000	500	3,000	5,000	415,750		464,250
Navajo.....				16,000	4,000	5,000	22,000	3,240,000	1,200	3,288,200
Phoenix.....			1,404							1,404
Pima.....				24,000	5,000	40,000	33,500	410,095	20,000	532,595
Salt River.....	804,100			15,257	5,400	4,087	15,237	40,134	1,200	885,415
San Carlos.....				11,000	(*)	5,000	2,000	57,200		75,200
San Xavier.....	1,078,500	\$7,000		103,000	7,000	25,000	28,000	293,195	2,000	1,543,695
Truxton Canyon.....				2,500	(*)	300	2,500	2,200		7,500
Western Navajo.....				5,000	1,000	1,200	9,000	406,175	1,000	423,375
Total.....	2,644,725	7,000	4,099	228,357	25,768	90,247	135,822	5,288,251	28,770	8,453,039
California:										
Bishop.....	415,200			10,000	(*)	2,500	6,000	35,596	(*)	469,296
Campo.....				220	25	65	200	7,365		7,875
Digger.....				175	75	20	45			359
Fort Bidwell.....	427,000	30,000		6,500	2,000	1,000	3,000	17,775	1,000	488,275
Fort Yuma.....	809,000			3,000	1,800	1,600	1,100	13,880		830,380
Greenville.....			132							132
Hoopa Valley.....	118,000	1,800,000	14,471	16,000	4,000	3,000	3,000	55,375		2,013,846
Malki.....				12,419	2,640	8,741	6,770	25,291		55,861
Pala.....	129,192			9,120	6,531	3,710	3,976	40,732	450	193,711
Pechanga.....	2,349			750	250	250	500	3,122		7,221
Round Valley.....	395,048	75,000	3,889	20,000	5,000	3,500	3,500	65,540		571,477
Soboba.....				5,910	950	1,125	3,470	36,812	550	48,817
Tule River.....			1,156	5,000	(*)	1,000	2,000	58,100		67,256
Volcan.....								29,357		29,357
Total.....	2,295,789	1,905,000	19,648	89,094	23,271	26,511	33,561	388,989	2,000	4,783,863

1 Underestimated last year.
 2 Furniture included in homes, etc.
 3 Included with wagons, etc.

4 Overestimated last year.
 5 1912 report; only item reported.

TABLE 57.—Value of Indians' individual property, June 30, 1913—Continued.

States and superintendencies.	Lands exclusive of timber.	Timber.	Funds in bank, etc.	Homes, barns, etc.	Furniture.	Tools, implements, etc.	Wagons, etc.	Stock, poultry, etc.	Other property.	Total.
Colorado:										
Navajo Springs.....			\$4,499	\$350	\$50	\$50	\$300	\$39,015		\$44,264
Southern Ute.....	¹ \$308,300	\$12,000	32,344	8,000	2,500	500	3,500	47,701		414,845
Total.....	308,300	12,000	36,843	8,350	2,550	550	3,800	86,716		459,109
Idaho:										
Coeur d'Alene.....	1,879,071	132,354	50,275	125,000	15,000	10,000	11,000	80,565	\$1,500	2,304,765
Fort Hall.....	² 2,956,200		2,977	80,000	5,000	10,000	20,000	192,800	20,000	3,286,977
Fort Lapwai.....	5,446,040	27,500	107,654	68,000	37,000	78,000	25,000	221,460	10,000	6,020,654
Total.....	10,281,311	159,854	160,906	273,000	57,000	98,000	56,000	494,825	31,500	11,612,396
Iowa: Sac and Fox.....			3,095	7,500	500	1,200	800	14,971	75	28,141
Kansas:										
Kickapoo.....	1,526,100		118,863	84,650	18,000	16,000	21,500	151,062		1,936,175
Potawatomi.....	1,195,160		50,067	80,000	(³)	5,000	10,000	68,340		1,408,507
Total.....	2,721,260		168,930	164,650	18,000	21,000	31,500	219,402		3,344,742
Michigan:										
Bay Mills.....	1,200			5,000	500	200	500	640		8,040
Chippewa, Lake Superior.....	¹ 119,664	51,901	52,477	14,000	6,001	8,000	6,000	17,955	9,000	284,998
Total.....	120,864	51,901	52,477	19,000	6,501	8,200	6,500	18,595	9,000	293,038
Minnesota:										
Fond du Lac.....	188,000	244,000	216,160	7,500	2,500	100	400	4,350	100	663,110
Grand Portage.....	89,060	24,400	8,919	1,500	500	50	400	268		125,097
Leech Lake.....	271,810	209,431	89,902	57,300	13,300	2,650	9,025	32,533	2,175	688,126
Nett Lake.....	305,937	132,580	15,482	8,850	(³)	400	1,500	5,753		470,502
Pipestone (Birch Cooley).....	54,000		4,500	800	800	200	300	4,194		63,994
Red Lake.....			19,879	90,000	10,000	13,000	10,000	29,700	10,000	182,579
White Earth.....	3,989,093	1,076,793	29,020	(⁴)	(⁴)	(⁴)	(⁴)	38,960	(⁵)	5,133,866
Total.....	4,897,900	1,687,204	379,362	169,650	27,100	16,400	21,625	115,758	12,275	7,327,274
Montana:										
Blackfeet.....	4,606,200			85,000	25,000	3,000	10,000	634,420	10,000	5,373,620
Crow.....	4,355,167	2,000	87,808	81,315	20,000	32,039	32,070	361,686		4,972,085
Flathead.....	3,234,295	904,485	26,368	85,000	15,000	50,000	(⁵)	950,000		5,245,148
Fort Belknap.....			6,736	27,000	3,000	10,000	9,000	101,250		156,986
Fort Peck.....	¹ 3,840,130		3,576	136,000	19,000	11,500	12,890	379,465	3,000	4,405,561
Tongue River.....			7,984	30,000	6,000	20,000	45,000	450,100	5,000	564,084
Total.....	16,035,792	906,485	132,472	444,315	88,000	126,539	108,960	2,856,921	18,000	20,717,484
Nebraska:										
Omaha.....	3,640,400	62	160,849	254,430	(³)	75,000	25,000	163,782		4,319,523
Santee.....	1,291,500		54,008	10,000	1,000	1,000	4,000	30,150		1,391,658
Winnebago.....	5,346,097		392,571	128,821	12,000	18,485	13,650	124,936		6,036,560
Total.....	10,277,997	62	607,428	393,251	13,000	94,485	42,650	318,868		11,747,741
Nevada:										
Fallon.....	120,580			6,000	(³)	350	900	3,465		131,295
Fort McDermitt.....	38,850			4,700	(³)	600	1,800	5,200	2,500	53,650
Moapa River.....				1,200	300	600	200	1,935	2,000	6,235
Nevada.....		116	5,280	(³)	600	1,200	9,154			16,350
Walker River.....	289,000		465	9,150	(³)	2,500	2,700	18,905		322,720
Western Shoshone.....			12,000	1,000	2,500	4,500	118,550	2,000		140,550
Reno, special agent.....	293,000	5,000	2,000	45,000	5,000	5,000	20,000	24,900		399,900
Total.....	741,430	5,000	2,581	83,330	6,300	12,150	31,300	182,109	6,500	1,070,700
New Mexico:										
Albuquerque Pueblos.....	62,715			195,500	94,500	15,000	30,000	276,385	10,000	684,100
Jicarilla.....	316,683	1,260,000	80	12,000	2,000	2,750	6,000	54,752		1,654,265
Mescalero.....			6,900	(³)	6,500	7,000	67,570		1,000	88,970
Pueblo Bonito.....	561,500	(³)	(³)	(³)	(³)	(³)	(³)	608,510		1,170,010
San Juan.....			986	75,000	5,000	5,000	13,000	2,186,550	50,000	2,335,536
Santa Fe Pueblos.....			35,000	5,000	1,000	20,000	141,250			202,250
Zuni.....			102,000	8,000	4,000	22,000	163,775		3,000	302,775
Total.....	940,898	1,260,000	1,066	426,400	114,500	34,250	98,000	3,498,792	64,000	6,437,906
North Carolina: Cherokee.....			24,585	31,250	10,000	1,130	5,550	30,044	2,000	104,559
North Dakota:										
Fort Berthold.....	1,183,658		10,980	185,000	48,500	45,000	56,000	332,850	24,000	1,885,988
Fort Totten.....	1,084,341		40,535	40,000	10,000	45,000	2,000	104,350	3,000	1,329,226
Standing Rock.....	13,561,634	250,000	237,267	180,000	27,000	43,000	45,000	1,474,000	15,000	15,812,901
Turtle Mountain.....	4,672,000	85,000	7,544	100,000	10,000	10,000	10,000	132,151	15,000	5,041,695
Total.....	20,501,633	335,000	296,326	485,000	95,500	143,000	113,000	2,043,351	57,000	24,089,810
Oklahoma:										
Cantonment.....	781,190		67,760	71,000	5,000	30,000	(⁵)	39,169	25,000	1,019,119
Cheyenne and Arapaho.....	3,064,000		228,606	112,230	10,000	29,461	12,880	158,253	10,000	3,625,430
Chillico.....			7,637							7,637
Kiowa.....	13,924,210		578,252	700,000	50,000	50,000	20,000	300,000	5,000	15,627,462

¹ Underestimated last year.
² Not reported last year.

³ Included in homes.
⁴ Unknown.

⁵ Included with implements.
⁶ Not reported.

TABLE 57.—Value of Indians' individual property, June 30, 1913—Continued.

States and superintendencies.	Lands exclu- sive of timber.	Timber.	Funds in bank, etc.	Homes, barns, etc.	Furniture.	Tools, im- plements, etc.	Wagons, etc.	Stock, poultry, etc.	Other property.	Total.
Oklahoma—Continued.										
Osaage.....	\$11,573,500	(1)	\$240,521	\$375,000	(2)	\$15,000	\$100,000	\$175,000		\$12,479,021
Otoe.....	1,778,977	\$63,000	93,229	60,500	\$4,500	10,000	8,000	37,280	\$3,500	2,058,986
Pawnee.....	1,623,370	12,000	110,468	80,425	(2)	5,515	11,400	47,789		1,890,967
Ponca.....	3,700,530	6,000	205,478	169,730	6,375	16,145	14,370	186,120	4,145	4,308,893
Red Moon.....	484,046		111,663	9,000	3,000	4,600	2,200	20,832	1,000	524,678
Sac and Fox.....	1,183,755		106,338	84,000	11,312	9,089	7,750	36,650		1,444,219
Seger.....	1,514,330		100,000	100,000	5,109	7,635	14,000	69,580		1,816,992
Seneca.....	696,980		6,087	148,150	4,200	8,050	41,900	168,738	1,000	1,075,105
Shawnee.....	2,181,964		45,434	151,500	(2)	33,000	20,500	76,320		2,508,718
Total ⁴	42,506,852	81,000	1,801,473	2,061,535	99,496	218,495	253,000	1,315,731	49,645	48,387,227
Five civilized Tribes.....	173,850,523	(5)	1,441,918					(1)		175,292,441
Total of Oklahoma.....	216,357,375	81,000	3,243,391	2,061,535	99,496	218,495	253,000	1,315,731	49,645	223,679,668
Oregon:										
Klamath.....	1,047,600	540,000	39,852	82,500	9,000	22,500	21,800	348,933	3,000	2,115,185
Roseburg.....	492,000	1,800,000	9,214	40,000	50,000	40,000	20,000	25,000	10,000	2,486,214
Salem.....			897							897
Siletz.....	398,000	22,000	32,895	(1)	(1)	(1)	(1)	17,940		470,835
Umatilla.....	3,375,780	4,200	98,295	56,000	9,000	6,000	8,000	12,000	4,000	3,573,275
Warm Springs.....	605,524	25,000	6,062	11,000	1,000	6,500	2,000	62,620	3,000	722,706
Total.....	5,918,904	2,391,200	187,215	189,500	69,000	75,000	51,800	466,493	20,000	9,369,112
Pennsylvania: Carlisle										
			24,368							24,368
South Dakota:										
Canton Asylum:										
Cheyenne River.....	6,652,962		149,595	325,000	25,000	40,000	42,000	981,340	13,000	8,228,897
Crow Creek.....	2,144,736		103,278	70,000	12,000	21,000	19,000	273,820	6,000	2,649,834
Flandreau.....			4,710	18,000	2,000	5,000	2,000	6,350	500	38,560
Lower Brule.....	1,497,200	10,800	60,529	20,000	20,000	5,000	5,000	146,625	5,000	1,770,154
Pierre.....			18							18
Pine Ridge.....	11,032,655	50,000	157,476	131,300	40,000	46,450	10,000	1,537,937	7,500	13,013,318
Rosebud.....	17,205,380		857,389	654,241	15,000	120,000	75,000	\$554,380		19,481,890
Sisseton.....	9,295,843		234,015	227,925	18,750	28,750	95,837	199,896		10,101,016
Yankton.....	4,120,000		638,496	50,000	20,000	30,000	17,000	264,510	25,000	5,165,006
Total.....	51,948,776	60,800	2,206,609	1,496,466	152,750	296,200	265,837	3,964,868	57,000	60,449,306
Utah:										
Shivwits:										
Uintah and Ouray.....	\$1,552,760		57,031	44,720	2,000	8,969	17,065	138,358	1,000	1,821,903
Salt Lake, special agent.....								2,510		2,510
Total.....	1,552,760		57,031	46,720	2,500	9,069	17,565	142,929	1,050	1,829,624
Washington:										
Colville.....	2,087,040	589,000	449,013	200,100	31,000	75,305	30,900	613,995	27,060	4,103,413
Cushman.....	854,113	828,042	32,424	51,200	18,900	2,650	5,340	32,155	31,523	1,856,347
Neah Bay.....	14,650	4,000	31,140	10,360	6,540	8,565	13,055	535		88,845
Spokane.....	923,380	392,580	9,724	40,000	10,000	5,000	8,000	34,612	2,000	1,425,296
Tulalip.....	2,690,657	327,000	87,649	55,100	18,900	7,550	8,800	63,849	1,200	3,260,705
Yakima.....	10,285,990	144,375	237,608	(1)	(1)	(1)	(1)	16,800	(1)	10,684,773
Total.....	16,855,830	2,284,997	816,418	377,540	89,160	97,045	61,605	774,466	62,318	21,419,379
Wisconsin:										
Carter:										
Hayward.....	594,500	91,270	34,015	5,000	(2)	1,500	700	5,460	300	732,745
Keshena.....			2,290	56,000	(2)	3,000	10,000	35,192	2,000	108,482
Lae du Flambeau.....	225,725	9,150	231,870	54,000	10,000	2,000	4,500	14,625	7,500	559,370
La Pointe.....	585,517	478,700	2,340,506	150,000	50,000	10,000	30,000	89,711	10,000	3,744,434
Oneida.....	1,306,240		12,604	200,000	40,000	10,000	20,000	100,000		1,688,844
Red Cliff.....	151,680	40,000	78,861	40,000	18,000	3,000	1,000	5,785	3,500	341,826
Tomah.....			22,640							22,640
Total.....	2,863,662	619,120	2,745,830	507,800	118,600	30,200	66,525	257,108	23,300	7,232,145
Wyoming: Shoshone.....	1,625,629		29,845	12,500	2,500	5,000	5,000	222,748	5,000	1,908,222
Grand total.....	368,890,835	11,766,623	7,112,000,525	7,515,208	1,021,996	1,404,671	1,410,400	22,701,935	449,433	426,361,626

¹ Not reported.
² Included with homes.
³ 1912 report.

⁴ Exclusive of Five Civilized Tribes.
⁵ Included in value of land.

⁶ Overvalued 1912 report.
⁷ As reported by superintendents.

TABLE 58.—Value of Indians' tribal property, and tribal and individual property, June 30, 1913.

States and superintendencies.	Lands, exclusive of timber.	Timber.	Funds in Treasury.	Live stock.	Total.	Total tribal and individual property.
Arizona:						
Camp Verde.....						\$1,589
Colorado River.....	\$1,745,500	\$22,500	\$56,481		\$1,824,481	2,240,481
Fort Apache.....	15,441,140	3,500,000	33,793		8,974,933	9,249,088
Fort Mojave.....						412,888
Havasupai.....	15,000				15,000	28,673
Kaibab.....	174,000				174,000	184,700
Leupp.....	15,550				15,550	117,950
Moqui.....	167,432				167,432	631,682
Navajo.....	12,500,000	7,500,000			20,000,000	23,288,200
Phoenix.....						1,404
Pima.....	2,525,880	65,000			2,590,880	3,123,475
Salt River.....	331,180				331,180	1,216,685
San Carlos.....	21,485,111	603,250	158,146		2,246,507	2,321,707
San Xavier.....	81,599	1,500	427		83,526	1,627,221
Truxton Canyon.....	900,580	76,800	36,001		1,013,381	1,020,881
Western Navajo.....	1,759,673				1,759,673	2,183,048
Total.....	27,142,645	11,769,050	284,848		39,196,543	47,649,582
California:						
Bishop.....						469,296
Campo.....	81,855				81,855	89,730
Digger.....						359
Fort Bidwell.....		15,000			15,000	503,275
Fort Yuma.....	56,000	16,000	2,273		74,273	904,653
Greenville.....						132
Hoopa Valley.....	159,000	425,000			584,000	2,597,846
Malki.....	1,057,260				1,057,260	1,113,121
Pala.....	30,952	1,600			32,552	226,263
Pechanga.....	10,700				10,700	17,921
Round Valley.....	320		700		1,020	572,497
Soboba.....	176,700				176,700	225,517
Tule River.....	108,000	65,000	1,691		174,691	241,947
Volcan.....	83,125	(4)			83,125	112,482
Total.....	1,763,912	522,600	4,664		2,291,176	7,075,039
Colorado:						
Navajo Springs.....	21,971,500			\$1,260	21,972,760	2,017,024
Southern Ute.....				180	180	415,025
Total.....	1,971,500			1,440	1,972,940	2,432,049
Florida: Seminole.....	111,746				111,746	111,746
Idaho:						
Coeur d'Alene.....			408,402		408,402	2,713,167
Fort Hall.....	2751,571	460,000	53,163		21,264,734	4,551,711
Fort Lapwai.....	118,100	742,500	12,349		872,949	6,893,603
Total.....	869,671	1,202,500	473,914		2,546,085	14,158,481
Iowa: Sac and Fox.....	290,912	5,000	400,608		696,520	724,661
Kansas:						
Kickapoo.....			136,117		136,117	2,072,292
Potawatomi.....			302,433		302,433	1,711,000
Total.....			438,550		438,550	3,783,292
Michigan:						
Bay Mills.....						8,040
Chippewa, Lake Superior.....						284,998
Total.....						293,038
Minnesota:						
Fond du Lac.....			404,086		404,086	1,067,196
Grand Portage.....	280,205	16,042	169,347		265,594	390,691
Leech Lake.....			845,233		845,233	1,533,359
Nett Lake.....			338,093		338,093	808,595
Pipestone (Birch Cooley).....						63,994
Red Lake.....	912,271	1,124,300	1,316,351		3,352,922	3,535,501
White Earth.....	34,972	10,000	2,561,779		2,606,751	7,740,617
Total.....	1,027,448	1,150,342	5,634,889		7,812,679	15,139,953

¹Underestimated last year. ²Overestimated last year. ³Only item reported 1912. ⁴Included in lands.

TABLE 58.—Value of Indians' tribal property, and tribal and individual property, June 30, 1913—Continued.

States and superintendencies.	Lands, exclusive of timber.	Timber.	Funds in Treasury.	Live stock.	Total.	Total tribal and individual property.
Oregon:						
Klamath	\$3,257,000	\$23,160,000	\$249,361	\$26,666,361	\$28,781,546
Roseburg	2,000	2,000	2,488,214
Salem	897
Siletz	8,000	195,000	27,237	230,237	701,072
Umatilla	214,800	14,200	233,645	462,645	4,035,920
Warm Springs	663,853	2,280,000	2,853	2,946,706	3,669,412
Total	4,145,653	25,649,200	513,096	30,307,949	39,677,061
Pennsylvania: Carlisle						
South Dakota:						
Canton Asylum	1,113
Cheyenne River	1,148,508	\$6,550	2,674,316	10,903,213
Crow Creek	1,519,258	186,389	233,008	2,882,842
Flandreau	46,619	60,000	98,560
Lower Brule	60,000	106,669	4,000	222,669	1,992,823
Pierre	112,000	18
Pine Ridge	1,665,223	100,000	982,776	2,747,999	15,761,317
Rosebud	1,619,300	3,102,522	4,721,822	24,203,212
Sisseton	609,673	609,673	10,710,689
Yankton	277,152	277,152	5,442,158
Total	5,022,400	100,000	6,413,689	10,550	11,546,639	71,995,945
Utah:						
Shivwits	15,000	15,000	20,211
Uintah and Ouray	548,400	34,875	4,240,253	4,823,528	6,645,431
Salt Lake, special agent	2,510
Total	563,400	34,875	4,240,253	4,838,528	6,668,152
Washington:						
Colville	17,372,120	4,714,480	664,844	12,751,444	16,854,857
Cushman	843,054	4,213,272	141,407	5,197,733	7,054,080
Neah Bay	22,650	275,000	580	298,230	387,075
Spokane	2835,085	817,875	187,520	3,000	1,843,480	3,268,776
Tulalip	82	82	3,260,787
Yakima	1,763,550	3,398,450	19,500	5,181,500	15,866,273
Total	10,836,541	13,419,077	1,013,851	3,000	25,272,469	46,691,848
Wisconsin:						
Carter	33,804
Hayward	1,000	1,000	733,745
Keshena	1,947,513	6,038,840	2,061,362	10,047,715	10,156,197
Lac du Flambeau	92,245	3,050	114,628	209,923	769,293
La Pointe	89,827	570,635	660,462	4,404,896
Oneida	1,688,844
Red Cliff	341,826
Tomah	534,355	534,355	556,995
Total	2,130,585	6,612,525	2,710,345	11,453,455	18,685,600
Wyoming: Shoshone	960,664	11,250	31,779	60,150	1,063,843	2,972,065
Grand total	120,701,799	73,123,997	46,668,701	75,140	240,569,637	666,931,263

¹ Included timber last year.² Overestimated last year.³ The report for 1911 erroneously gave the value of land as \$8,755,200, the value of the timber having been included by mistake.

TABLE 59.—School and agency employees in Indian Service based on salary list in effect June 30, 1913.¹

States and superintendencies.	Supervision of Indians.			Education.			Health.	Agricultural and stock.	Forestry.	Miscellaneous.	Total.		Indians employed.											
	Superintendents and assistant superintendents.		General administration.	Academic.		Mechanical.					Domestic science.	Number.	Salary.	Number.	Salary.	Number.	Salary.	Number.	Salary.					
	Number.	Salary.	Number.	Salary.	Number.	Salary.					Number.									Salary.				
Arizona:																								
Camp Verde School	1	\$1,000		3	\$720	1	\$720	1	\$300	1	\$480			7	\$3,220	3	\$720							
Colorado River School	1	1,400				3	2,100							11	7,760	2	1,140							
Colorado River Agency			2	\$2,100	2	900			6	3,720	2	1,720	3	\$1,300	1	\$900	5	\$1,760						
Fort Apache schools	1	1,600	2	1,500			7	4,980						1	420			27	15,400					
Fort Apache Agency			4	2,920	17	4,548			12	4,880				2	720			45	23,888					
Fort Mojave School	1	1,600	3	2,800			3	2,160						1	300			19	14,360					
Fort Mojave Agency					3	840			7	4,220				1	720			2	5,040					
Havasupai School	1	1,400	1	600	1	300			1	300				1	840			5	3,860					
Kaibab School	1	1,200			2	720			1	300				1	900			6	3,444					
Leupp School	1	1,700			3	2,280			4	2,400				1	600			11	8,580					
Leupp Agency			2	1,720	7	1,428			2	1,600				2	1,800			16	8,008					
Moqui schools	1	1,800	4	3,720			11	7,380						10	2,080			48	26,360					
Moqui Agency			3	3,000	12	2,436			17	7,560				3	840			32	17,996					
Navajo schools	1	1,800	3	3,040			12	8,540						1	720			52	33,500					
Navajo Agency			6	3,900	13	2,712			22	11,320				2	2,300			39	22,612					
Phoenix School	2	4,550	6	5,890			16	12,060						3	3,900			69	51,020					
Pima School	1	3,000	2	1,920			11	7,860						3	1,340			35	24,760					
Pima Agency			3	3,500	12	2,580			12	5,400				4	2,000			39	20,400					
Rice Station schools	1	1,800	1	900			5	3,300						3	6,780			22	15,160					
Salt River schools	1	1,400			3	2,160			6	3,780				2	1,080			7	4,460					
Salt River Agency			2	960	4	924			3	900				3	1,380			11	4,284					
San Carlos School	1	2,250			2	2,220			2	1,140				2	1,020			8	5,630					
San Carlos Agency			2	2,400	15	3,300			4	3,480				3	2,400			9	27,100					
San Xavier schools	1	1,400			4	2,640			2	600				1	600			7	4,640					
San Xavier Agency			1	600	9	1,692			3	2,380				3	3,800			2	720					
Truxton Canyon School	1	1,500			2	1,380			5	2,700				1	1,300			15	10,400					
Truxton Canyon Agency					2	480			1	1,300				1	900			4	2,380					
Western Navajo schools	1	1,500			4	2,940			6	3,120				2	1,640			15	11,120					
Western Navajo Agency			2	1,620	11	2,232			3	2,700				4	3,600			23	12,972					
Total	18	30,900	47	43,810	113	25,416	90	64,160	75	52,840	119	59,620	48	38,160	59	50,440	19	15,500	70	27,920	658	408,766	305	116,556

¹ Positions actually filled.

TABLE 59.—School and agency employees in Indian Service based on salary list in effect June 30, 1918—Continued.

States and superintendencies.	Supervision of Indians.						Education.						Health.	Agricultural and stock.	Forestry.	Miscellaneous.	Total.		Indians employed.														
	Superintendents and assistant superintendents.		General administration.		Police, officers, etc.		Academic.		Mechanical.		Domestic science.						Number.	Salary.	Number.	Salary.	Number.	Salary.	Number.	Salary.									
	Number.	Salary.	Number.	Salary.	Number.	Salary.	Number.	Salary.	Number.	Salary.	Number.	Salary.													Number.	Salary.	Number.	Salary.	Number.	Salary.			
Oklahoma—Continued.																																	
Cheyenne and Arapaho Agency.....			8	\$7,440	1	\$300							4	\$3,480	8	\$4,500			4	\$1,260	25	\$16,980	14	\$6,960									
Chilocco School.....	1	\$2,750	6	5,360			12	\$8,780	9	\$6,660	11	\$6,060	2	1,800	5	4,420			7	3,320	53	39,150	19	10,620									
Kiowa Schools.....	1	2,150	9	8,560			16	9,760	4	3,000	27	12,760	2	1,160			6	2,880	65	40,270	17	8,860											
Kiowa Agency.....			12	12,200	16	4,320	1	300	2	1,200			7	4,460	7	5,640	3	1,560	48	29,680	27	13,080											
Osage School.....	2	4,550	3	3,480			4	2,700	3	2,460	7	3,380	1	600			2	1,200	22	18,430	7	4,940											
Osage Agency.....			14	15,000	5	4,740							1	600			4	2,220	24	22,560	12	10,680											
Otoe School.....	1	1,500	1	720			3	1,860			5	2,380	1	600	1	720	1	480	13	8,260	3	1,680											
Otoe Agency.....			2	1,620	2	480			1	840			1	720			1	600	7	4,260	2	480											
Pawnee School.....	1	1,800	2	1,660			2	1,380	1	720	6	2,940	1	600	1	720	2	880	16	10,670	6	2,920											
Pawnee Agency.....			3	3,000	2	480			1	720			1	720	3	2,340	1	500	11	7,760	3	1,260											
Ponca Schools.....	1	1,800	2	1,800			3	2,460			7	2,860	3	1,900			1	480	17	11,300	6	2,800											
Ponca Agency.....			4	3,620	1	300			1	1,000			3	1,920	2	1,800	2	900	13	9,540	4	1,920											
Red Moon School.....	1	1,250					1	600			1	500	2	700	1	720	1	540	4	2,890													
Red Moon Agency.....			1	720	1	240							1	720			1	300	6	2,680	2	540											
Sac and Fox School.....	1	1,650	1	900			3	1,860	1	840	5	2,420	1	1,000	2	1,920	1	540	11	8,610	4	2,800											
Sac and Fox Agency.....			5	3,960	1	540			1	720			1	1,000	2	1,920	1	540	13	8,680	2	2,660											
Seger School.....	1	1,600					3	2,100	2	1,200	5	2,660	1	600			2	540	12	8,160	2	1,000											
Seger Agency.....			3	2,560	2	480			2	1,200			2	1,320	2	1,620	2	720	13	7,900	8	4,140											
Seneca School.....	1	1,400	2	2,000			2	1,320	1	840	6	3,260	1	500	1	600	1	540	15	10,460	5	3,220											
Seneca Agency.....			2	1,500	1	240			1	840									4	2,580	1	780											
Shawnee School.....	1	1,000	3	2,700			3	1,860			6	2,780	1	400	1	660	2	840	17	10,240	4	1,500											
Shawnee Agency.....			2	1,800	3	780							1	600	2	1,680			8	4,860	4	1,680											
Total ¹	14	24,700	92	86,820	37	13,500	57	37,620	33	24,360	96	47,090	35	22,680	44	33,020			54	24,190	462	313,980	171	91,590									
Five Civilized Tribes—																																	
Union Agency.....	1	4,500	144	181,940	25	9,240													7	3,480	189	213,160	42	25,260									
Commissioner.....	1	5,000	58	70,510															18	6,870	77	82,380											
Schools—Supervisor.....	1	2,100	9	10,230															1	480	11	12,810	1	1,200									
Cherokee Nation—																																	
Cherokee Orphan School.....	1	1,225	1	720			4	2,700			4	2,060	2	1,080	1	720			1	480	14	8,985											
Hildebrand School.....							1	500												500	1	500											
Total.....	1	1,225	1	720			5	3,200			4	2,060	2	1,080	1	720			1	480	15	9,485	1	500									
Chickasaw Nation—																																	
Bloomfield Seminary.....	1	1,200	1	720			5	3,015			4	1,815	2	960					2	1,080	15	8,790											
Collins Institute.....	1	1,200	1	720			3	1,980			3	1,455	2	960	1	600			1	140	12	7,055											
Total.....	2	2,400	2	1,440			8	4,995			7	3,270	4	1,920	1	600			3	1,220	27	15,845											
Choctaw Nation—																																	
Armstrong Male Academy.....	1	1,500	1	720			4	2,700	1	720	5	2,460	2	960	1	720			1	420	16	10,200	2	2,400									
Jones Male Academy.....	1	1,500	1	720			4	2,700	1	720	4	1,815	2	960	1	720			1	420	15	9,555	1	720									
Tuskahoma Female Academy.....	1	1,500	1	720			5	2,925	1	720	5	2,370	2	960					1	420	16	9,615											
Wheelock Female Orphan Academy.....	1	1,500	1	720			4	2,340	1	540	5	2,220	2	960					1	420	15	8,700	1	720									
Total.....	4	6,000	4	2,880			17	10,665	4	2,700	19	8,865	8	3,840	2	1,440			4	1,680	62	38,070	4	3,840									
Creek Nation—																																	
Euclaw Boarding School.....	1	1,200	1	720			5	3,150			5	2,175	2	960	1	720					15	8,925											
Eufaula Boarding School.....	1	1,200	1	720			5	2,925			4	1,770	2	960					1	600	14	8,175											
Nuyaka Boarding School.....	1	1,200	1	720			5	2,880			5	2,220	2	960					1	600	15	8,580											
Tulahassee Boarding School.....	1	1,200	1	720			5	3,090			4	1,770	1	600					1	600	13	7,980	1	600									
Total.....	4	4,800	4	2,880			20	12,045			18	7,935	7	3,480	1	720			3	1,800	57	33,660	1	600									
Seminole Nation—																																	
Mekuskey Academy.....	1	1,200	1	720			5	3,150	1	600	5	2,460	1	960	1	720					15	9,810	1	450									
Total Five Civilized Tribes.....	15	27,225	223	271,320	25	9,240	55	34,055	5	3,300	53	24,590	22	11,280	18	18,200			37	16,010	453	415,220	51	31,850									
Total Oklahoma.....	29	51,92	531	5,358,14	0	6	22,74	011	2	71,67	5	3	8	27,68	014	9	71,68	0	5	7	33,96	0	6	2	51,22	0		91	40,200	915	729,200	221	123,440
Oregon:																																	
Klamath Schools.....	1	1,650	3	800			8	5,640	1	720	10	4,100	1	1,200					2	1,140	24	15,250	1	480									
Klamath Agency.....			3	2,560	7	2,220			2	1,900			3	2,440	3	3,000	6	6,200	1	480	25	18,800	13	6,960									
Roseburg Agency.....			4	5,700																5,700	4	5,700											
Salem School.....	1	2,100	7	6,860			13	8,200	7	6,100	12	6,940	3	2,280	2	1,580			3	1,940	48	36,000	12	8,100									
Siletz Schools.....	1	1,450					2	1,440												2,890	3	2,890	1	720									

¹ Exclusive Five Civilized Tribes.

² Supervisor in charge.

TABLE 60.—Miscellaneous field employees.

Designation.	Chief officer.		Others.		Total.	
	Num-ber.	Salary.	Num-ber.	Salary.	Num-ber.	Salary.
<i>Field investigating and supervising force.</i>						
Inspection.....	1	\$3,000	8	\$15,300	9	\$18,300
Liquor.....	1	2,000	16	19,720	17	21,720
Construction.....	1	3,000	4	7,300	5	10,300
Health.....	1	3,000	19	26,400	20	29,400
Schools.....	1	3,000	6	8,900	7	11,900
Industries:						
Farming.....	1	3,000	2	2,700	3	5,700
Stock raising.....	1	2,000			1	2,000
Employment.....	1	2,000	4	4,020	5	6,020
Forestry:						
Forester and assistant forester.....	2	6,100			2	6,100
Headquarters at Washington, D. C.....			4	5,300	4	5,300
Field supervising officers.....			6	13,300	6	13,300
Menominee.....	1	2,000	19	22,450	20	24,450
Special agents.....	10	19,050	4	3,360	14	22,410
Purchasing Agent of land for California Indians.....	1	3,652			1	3,652
Commissioner to negotiate with Seminole Indians.....	1	2,000			1	2,000
Attorney for Pueblo Indians.....	1	1,500			1	1,500
Total.....	24	55,302	92	128,750	116	184,052
<i>Field irrigation service.</i>						
Chief inspector.....	1	4,000	4	6,700	5	10,700
Superintendents of irrigation.....	6	13,600			6	13,600
Total.....	7	17,600	4	6,700	11	24,300
Arizona and New Mexico: Albuquerque.....	1	2,000	21	30,660	22	32,660
Arizona:						
Pima.....	1	1,500	2	1,920	3	3,420
Salt River.....	1	1,200	1 ⁵	1,405	6	2,605
San Carlos.....	1	1,650	1 ⁵	3,463	6	5,113
San Xavier.....	1	780			1	780
Total.....	4	5,130	12	6,788	16	11,918
California: Miscellaneous work.....	1	2,000	3 ⁹	38,880	40	40,880
Colorado: Southern Ute.....	1	720			1	720
Idaho: Fort Hall.....	1	2,000	8 ⁶	4,995	7	6,995
Montana:						
Crow.....	1	1,600	9	8,620	10	10,220
Fort Belknap.....	1	2,000	1 ⁴	1,118	5	3,118
Tongue River.....	1	1,200	1 ³	1,830	4	3,030
Total.....	3	4,800	16	11,568	19	16,368
Nevada:						
Walker River.....	1	1,200			1	1,200
Western Shoshone.....	1 ¹	562	1 ¹	338	2	900
Total.....	2	1,762	1	338	3	2,100
Oregon:						
Klamath.....	1	2,000	8 ⁵	4,780	6	6,780
Warm Springs.....	1	129	1	69	1 ²	198
Total.....	2	2,129	6	4,849	8	6,978
Utah: Uintah.....	1	2,000	4 ¹²	10,112	13	12,112
Washington: Yakima.....	1	2,100	4 ²²	21,119	23	23,219
Wyoming: Wind River.....	1	2,100	4 ¹³	10,960	14	13,060
Grand total.....	25	44,341	152	146,969	177	191,310
<i>Field allotment service.</i>						
Special allotting agents.....			11	32,142	11	32,142
Appraising commissioners.....			7	25,564	7	25,564
Competency commissioners.....			2	4,000	2	4,000
Surveyors, etc., at large.....			16	16,507	16	16,507
Arizona: Colorado River.....	1	1,080	3	1,350	1 ⁴	2,430
Idaho: Fort Hall.....	1	1,440	4	1,490	1 ⁵	2,930
North Dakota: Fort Berthold.....	1	1,000	1 ²	990	3	1,990

¹ All temporary positions.² 18 were temporary positions.³ 1 temporary position.⁴ 5 were temporary positions.

TABLE 60.—Miscellaneous field employees—Continued.

Designation.	Chief officer.		Others.		Total.	
	Num-ber.	Salary.	Num-ber.	Salary.	Num-ber.	Salary.
<i>Field allotment service—Continued.</i>						
South Dakota:						
Cheyenne River.....	1	\$2,160			1	\$2,160
Pine Ridge.....	1	2,160	4	\$3,420	5	5,580
Total.....	2	4,320	4	3,420	6	7,740
Washington:						
Colville.....	(¹)		18	20,640	18	20,640
Yakima.....	1	1,080	3	3,360	4	4,440
Total.....	1	1,080	21	24,000	22	25,080
Grand total.....	6	8,920	70	109,463	76	118,383
<i>Warehouses.</i>						
Chicago.....	1	2,200	* 30	18,520	31	20,720
New York.....	(*)		4 9	8,225	9	8,225
Omaha.....	1	2,000	4 4	3,260	5	5,260
St. Louis.....	1	2,000	4 5	4,160	6	6,160
San Francisco.....	1	2,000	4	4,520	5	6,520
Total.....	4	8,200	52	38,685	56	46,885

¹ Special allotting agent in charge.

* 20 were temporary positions for six months.

² Clerk in charge.

* 1 temporary position.

TABLE 61.—Recapitulation of all Indian-Service employees.

Designation.	Number.	Salary.
School.....	2,796	\$1,864,254
Agency.....	2,250	1,454,279
Field irrigation and supervising force.....	116	184,052
Irrigation service.....	177	191,310
Allotment service.....	76	118,383
Warehouses.....	56	46,885
Indian Office employees exclusive of commissioner and assistant commissioner.....	1,222	284,559
Grand total.....	5,693	4,143,722

¹ The number of employees in Table 1 includes 15 field employees detailed to the Washington office.

TABLE 62.—*Statements of appropriations for the Indian Service for the fiscal year ended June 30, 1913, with unexpended balances.*

Titles of appropriations.	Balance in Treasury and hands of disbursing officers June 30, 1912.	Appropriations for fiscal year 1913.	Disbursements for 1913.	Balance in United States Treasury and hands of disbursing officers June 30, 1913.
General provisions:				
Court costs, etc., in suits involving lands allotted to Indians		\$2,000.00	\$118.39	\$1,881.61
Expenses of Indian Commissioners		4,000.00	3,204.47	795.53
General expenses, Indian Service		125,000.00	104,717.08	20,282.92
Indian schools, support		1,420,000.00	1,324,490.51	95,509.49
Indian school and agency buildings		480,000.00	305,368.72	174,631.28
Indian school, transportation		82,000.00	70,116.02	11,883.98
Industrial work and care of timber		400,000.00	354,278.30	45,721.70
Irrigation, Indian reservations	\$90,816.06	335,700.00	301,447.38	125,068.68
Judgments, Indian deprecation claims	98,945.44	75,869.00	77,364.00	97,450.44
Pay of Indian police		200,000.00	184,779.02	15,220.98
Pay of interpreters		1,200.00	525.94	674.06
Pay of judges, Indian courts		10,000.00	8,883.05	1,116.95
Purchase and transportation of Indian supplies				
		285,000.00	258,727.08	26,272.92
Relieving distress and prevention, etc., of diseases among Indians				
		90,000.00	76,531.73	13,468.27
Sanitary investigations among Indians		10,000.00	5,129.27	4,870.73
Suppressing liquor traffic among Indians		75,000.00	68,836.58	6,113.42
Surveying and allotting Indian reservations (reimbursable)				
	42,945.51	250,000.00	209,979.03	82,966.48
Telegraphing and telephoning, Indian Service		9,000.00	5,809.95	3,190.05
Fulfilling treaties with—				
Choctaw, Oklahoma	17,769.69	10,520.00	17,769.69	10,520.00
Crow, Montana	10,733.50	6,000.00	6,197.43	10,536.07
Pawnee, Oklahoma	7,005.41	30,000.00	29,291.00	7,714.41
Seneca of New York	2,671.89	6,000.00	5,995.87	2,676.02
Six Nations of New York	101.07	4,500.00	3,696.02	905.05
Support of—				
Bannock, employees, Idaho		5,000.00	4,895.33	104.67
Cheyenne and Arapaho, Oklahoma		35,000.00	32,389.02	2,610.98
Chippewa of Lake Superior, Wisconsin		7,000.00	6,614.28	385.72
Chippewa of the Mississippi, Minnesota		4,000.00	3,948.89	51.11
Chippewa, Turtle Mountain Band, North Dakota		11,000.00	10,753.78	246.22
Coeur d'Alene, Idaho		3,000.00	2,532.20	467.80
Confederated Bands of Ute—				
Employees, etc., Utah		23,740.00	22,601.51	1,138.49
Subsistence, Utah		30,000.00	23,007.96	6,992.04
Dwamish and other allied tribes in Washington		7,000.00	6,105.62	894.38
Support of Indians in—				
Arizona and New Mexico		330,000.00	298,673.88	31,326.12
California		57,000.00	47,349.21	9,650.79
Nevada		18,500.00	15,288.96	3,211.04
Support of Indians of—				
Colville and Puyallup agencies and Joseph's Band of Nez Perces, Wash		13,000.00	12,421.73	578.27
Flathead Agency, Mont		9,000.00	7,268.32	1,731.68
Fort Belknap Agency, Mont		20,000.00	18,163.89	1,836.11
Fort Berthold Agency, N. Dak		15,000.00	12,350.54	2,649.46
Fort Hall Reservation, Idaho		30,000.00	29,133.86	866.14
Fort Peck Agency, Mont		35,000.00	31,008.99	3,991.01
Grande Ronde and Siletz Agencies, Oreg		4,000.00	3,759.64	240.36
Klamath Agency, Oreg		6,000.00	5,831.73	168.27
Warm Springs Agency, Oreg		4,000.00	3,520.85	479.15
Support of—				
Kansa Indians, Oklahoma		1,500.00	1,175.00	325.00
Kickapoo, Oklahoma		2,000.00	1,953.91	46.09
Makah, Washington		2,000.00	1,504.64	495.36
Northern Cheyenne and Arapaho, Montana		85,000.00	76,664.14	5,335.86
Pawnee, employees, etc., Oklahoma		6,600.00	6,421.18	178.82
Pawnee, iron, steel, etc., Oklahoma		500.00	6.87	493.13
Pawnee, schools, Oklahoma		10,000.00	8,643.04	1,356.96
Poncas, Oklahoma		8,000.00	6,379.61	1,620.39
Potawatomi, Wisconsin		7,000.00	5,063.46	1,936.54
Quapaw, education, Oklahoma		1,000.00	896.48	103.52
Quapaw, employees, etc., Oklahoma		500.00	363.69	136.31
Quinalt and Quileutes, Washington		1,000.00	715.79	284.21
Sac and Fox of the Missouri, Kansas		200.00		200.00
Seminole in Florida		9,846.00	1,348.09	8,497.91
Shoshoni, employees, etc., Wyoming		6,000.00	5,234.15	765.85
Shoshoni in Wyoming		12,000.00	11,718.18	281.82
Sioux of Devils Lake, North Dakota		5,000.00	4,837.69	162.31

TABLE 62.—Statements of appropriations for the Indian Service for the fiscal year ended June 30, 1913, with unexpended balances—Continued.

Titles of appropriations.	Balance in Treasury and hands of disbursing officers June 30, 1912.	Appropriations for fiscal year 1913.	Disbursements for 1913.	Balance in United States Treasury and hands of disbursing officers June 30, 1913.
Support of—Continued.				
Sioux of different tribes—				
Employees, etc.....		\$100,000.00	\$94,557.01	\$5,442.99
Subsistence and civilization, South Dakota.....		350,000.00	265,369.52	84,630.48
Sioux, Yankton tribe, South Dakota.....		14,000.00	12,969.23	1,030.77
Spokane, Washington.....		1,000.00		1,000.00
Walla Walla, Cayuse, and Umatilla tribes, Oregon.....		3,000.00	2,581.15	418.85
Wichita and affiliated bands, Oklahoma.....		5,000.00	3,644.91	1,355.09
Yakima and other Indians, Washington.....		3,000.00	2,454.71	545.29
Indian schools:				
Albuquerque, N. Mex.....		56,900.00	55,559.83	1,340.17
Albuquerque, N. Mex., buildings.....	\$24,949.34	10,000.00	34,898.93	50.41
Bismarck, N. Dak.....		22,700.00	15,341.05	7,358.95
Carlisle, Pa.....		152,000.00	145,709.68	6,290.32
Carlisle, Pa., heating plant.....		8,769.86	8,769.86	
Carson City, Nev.....		56,100.00	50,516.00	5,584.00
Cherokee, N. C.....		32,000.00	25,485.69	6,514.31
Cherokee, N. C., buildings.....	6,938.50	6,000.00	2,097.62	10,840.88
Chilocco, Okla.....		90,500.00	85,171.07	5,328.93
Five Civilized Tribes, Oklahoma.....		300,000.00	296,368.47	3,631.53
Flandreau, S. Dak.....		66,500.00	60,642.40	5,857.60
Flandreau, S. Dak., buildings.....		8,000.00	6,588.21	1,411.79
Fort Mojave, Ariz.....		38,400.00	33,950.59	4,449.41
Fort Totten, N. Dak.....		74,500.00	65,120.21	9,379.79
Genoa, Nebr.....		58,100.00	53,912.61	4,187.39
Genoa, Nebr., buildings.....	38,877.88	10,000.00	606.88	48,271.00
Hampton, Va.....		1,690.85	1,690.85	
Hayward, Wis.....		39,170.00	33,041.35	6,128.65
Hayward, Wis., buildings.....		18,000.00		18,000.00
Kickapoo Reservation, Kans.....		17,860.00	14,715.50	3,144.50
Lawrence, Kans.....		138,750.00	133,579.67	5,170.33
Mount Pleasant, Mich.....		61,275.00	55,879.21	5,395.79
Mount Pleasant, Mich., claim of John E. Meyer.....		116.37	116.37	
Phoenix, Ariz.....		128,400.00	119,010.51	9,389.49
Pierre, S. Dak.....		39,000.00	37,364.58	1,635.42
Pierre, S. Dak., irrigation system.....		4,000.00	2,815.38	1,184.62
Pipestone, Minn.....		46,175.00	43,320.41	2,854.59
Rapid City, S. Dak.....		57,500.00	55,081.12	2,418.88
Rapid City, S. Dak., heating plant.....	7,056.93	5,352.07	12,400.00	
Riverside, Cal.....		104,350.00	100,856.74	3,493.26
Salem, Oreg.....		111,000.00	106,346.48	4,653.52
Salem, Oreg., buildings.....	15,000.00	6,000.00	13,875.68	7,124.32
Santa Fe, N. Mex.....		58,500.00	55,999.62	2,500.38
Shoshone Reservation in Wyoming.....		35,025.00	30,888.66	4,136.34
Tacoma, Wash.....		50,000.00	47,852.73	2,147.27
Tomah, Wis.....		52,950.00	47,060.54	5,889.46
Truxton Canyon, Ariz.....		22,200.00	18,768.81	3,431.19
Wahpeton, N. Dak.....		33,500.00	32,540.49	959.51
Wahpeton, N. Dak., buildings.....	52,097.27	12,500.00	43,388.98	21,208.29
Miscellaneous:				
Administration of affairs of Five Civilized Tribes, Oklahoma.....		200,000.00	199,651.86	348.14
Appraisal and sale of improvements on coal and asphalt lands, Choctaw and Chickasaw Nations, Oklahoma (reimbursable).....		5,000.00	1,857.10	3,142.90
Asylum for insane Indians, Canton, S. Dak.....		30,000.00	22,529.80	7,470.20
Asylum for insane Indians, Canton, S. Dak., buildings.....		15,000.00		15,000.00
Bridge across the Colorado River, Yuma Reservation, Cal. and Ariz.....		1,000.00		1,000.00
Bridge across the Deschutes River, Warm Springs Reservation, Oreg.....		15,000.00	27.14	14,972.86
Bridge across the San Juan River, at Shiprock, Navajo Reservation, N. Mex.....		1,000.00	75.00	925.00
Bridge on Old Red Lake Agency Road across Clearwater River, Minn.....	1,000.00	700.00		1,700.00
Bridges, San Carlos Reservation, Ariz.....		1,000.00	344.66	655.34
Buildings, etc., Flathead Agency, Mont. (reimbursable).....		40,000.00	3,000.00	37,000.00
Counsel for Pueblo Indians, New Mexico.....		2,000.00	2,000.00	
Dike, Fort Mojave Reservation, Ariz.....		25,000.00	24,059.56	940.44

TABLE 62.—*Statements of appropriations for the Indian Service for the fiscal year ended June 30, 1913, with unexpended balances—Continued.*

Titles of appropriations.	Balance in Treasury and hands of disbursing officers June 30, 1912.	Appropriations for fiscal year 1913.	Disbursements for 1913.	Balance in United States Treasury and hands of disbursing officers June 30, 1913.
Miscellaneous—Continued.				
Education, Sioux Nation, S. Dak.	\$61,228.62	\$200,000.00	\$167,772.53	\$93,456.09
Granada irrigation project, Navajo Reservation, Ariz.		35,000.00	12,219.84	22,780.16
Indemnity to certain Chickasaw Indians for losses—treaty of June 22, 1855.		38,035.00	38,035.00	
Irrigating allotments, Yuma and Colorado River Reservations, Cal. and Ariz. (reimbursable).....		52,362.62	52,362.62	
Irrigation, Colorado River Reservation, Ariz. (reimbursable).....	500.00	35,000.00	33,764.36	1,735.64
Irrigation, Pima Indian lands, Arizona (reimbursable).....	48,915.64	15,000.00	42,145.20	21,770.44
Irrigation, San Carlos Reservation, Ariz.		15,000.00	14,791.53	208.47
Irrigation system, Blackfeet Reservation, Mont. (reimbursable).....	152,485.60	100,000.00	180,650.67	71,834.93
Irrigation system, Flathead Reservation, Mont. (reimbursable).....	146,413.70	200,000.00	194,122.67	152,291.03
Irrigation system, Fort Peck Reservation, Mont. (reimbursable).....	106.10	100,000.00	20,333.67	79,772.43
Irrigation system, Milk River, Fort Belknap Reservation, Mont. (reimbursable).....	131.77	15,022.45	15,154.22	
Irrigation system, Papago Reservation, Ariz.		5,000.00	4,928.37	71.63
Irrigation, Uintah Reservation, Utah (reimbursable).....	77,529.81	75,000.00	34,523.67	118,006.14
Irrigation system, Wind River (diminished) Reservation, Wyo. (reimbursable).....	13,365.02	50,000.00	27,855.16	35,509.86
Irrigation, Yakima Reservation, Wash. (reimbursable).....	882.79	15,000.00	15,062.34	820.45
Line riders, northern Cheyenne Reservation, Mont.		1,500.00	1,440.00	60.00
Maintenance and operation, Fort Hall irrigation system, Idaho.		20,000.00	9,441.85	10,558.15
Pay of employees:				
Port Lapwai Agency, Idaho.		2,200.00	1,986.10	213.90
Mackinac Agency, Mich.		2,000.00	2,000.00	
New York Agency, N. Y.		2,250.00	2,250.00	
Sac and Fox Agency, Iowa.		1,080.00	1,080.00	
Sac and Fox Agency, Okla.		2,060.00	2,060.00	
Seneca Agency, Okla.		1,500.00	1,500.00	
Shawnee Agency, Okla.		900.00	900.00	
Pay of Indian agent, Utah.		1,800.00		1,800.00
Pay of physician, Shivwits School, Utah.		500.00	499.99	.01
Payment of drainage assessments, Indian lands, Oklahoma (reimbursable).....		40,000.00	21,793.41	18,206.59
Payment to—				
N. D. Brayton, physician, Pima Reservation, Ariz.		726.67	726.67	
Confederate Bands of Utes (reimbursable), Clarence J. Stacy, supervisor of ditches, Pima Reservation, Ariz.		100,000.00	99,957.65	42.35
Tillamooks and other Indians of Oregon.		660.00	660.00	
Protecting property interests of minor allottees, Five Civilized Tribes.		66,000.00		66,000.00
Reimbursement of Peter Mocketly, a Coeur d'Alene Indian, Idaho.		15,000.00	13,910.04	1,089.96
Relief of Indians in Utah.		500.00	500.00	
Relief of Kickapoes in Mexico.		10,000.00	6,267.06	3,732.94
Relief and settlement of Apache Indians held as prisoners of war at Fort Sill, Okla.		15,000.00	15,000.00	
Roads and bridges, Shoshone Reservation, Wyo. (reimbursable).....		200,000.00	26,748.25	173,251.75
Sale of unallotted lands, Five Civilized Tribes (reimbursable).....		10,000.00	478.47	9,521.53
Sale of unallotted lands, Omaha Reservation, Nebr. (reimbursable).....		25,000.00	24,525.36	474.64
Sawmill, etc., Flathead Reservation, Mont. (reimbursable).....		3,000.00		3,000.00
Surveying Fort Belknap Reservation, Mont.		20,000.00	7,731.25	12,268.75
Water supply, Nomadic Papago Indians, Arizona.		5,000.00	4,952.84	47.16
		5,000.00	4,876.42	123.58
Total.....	918,467.54	9,084,755.89	7,844,323.28	2,158,900.15

TABLE 63.—*Commissioner's account for fiscal year ended June 30, 1913.*

[Checks, drafts, and other instruments of exchange, drawn to the order of the commissioner, are received in the office as deposits with bids for tribal leasing privileges, guarantees for rights of way across Indian lands, and for various other purposes. For such receipts the commissioner renders monthly accounts as required by section 3622, Revised Statutes.]

On hand July 1, 1912.....	\$13,110.10
Receipts:	
July, 1912.....	\$81.60
August, 1912.....	1.50
September, 1912.....	8,127.20
October, 1912.....	5,004.10
November, 1912.....	9,848.41
December, 1912.....	3,664.85
January, 1913.....	362.44
February, 1913.....	116.02
March, 1913.....	1,241.18
April, 1913.....	703.16
May, 1913.....	31.45
June, 1913.....	355.09
	29,537.00
Total on hand and received.....	42,647.10
Disbursed and deposited during year:	
July, 1912.....	8,071.10
August, 1912.....	3.10
September, 1912.....	5,001.60
October, 1912.....	7.50
November, 1912.....	11.35
December, 1912.....	76.60
January, 1913.....	32.10
February, 1913.....	124.90
March, 1913.....	5,137.75
April, 1913.....	55.17
May, 1913.....	1,640.40
June, 1913.....	345.54
	20,507.11
Balance June 30, 1913.....	22,139.99

TABLE 64.—*Classified statement of total receipts and disbursements of the Indian Service for the fiscal year ended June 30, 1913 (exclusive of individual Indian moneys).*

	In Treasury and hands of disbursing officers June 30, 1912.	Received during fiscal year 1913.	Total on hand and received.	Disbursed during fiscal year 1913.	In Treasury and hands of disbursing officers June 30, 1913.
General provisions.....	\$281,531.58	\$1,962,329.74	\$2,243,861.32	\$1,688,253.80	\$555,607.52
Fulfilling treaty stipulations.....	496,860.90	880,263.89	1,357,124.79	856,961.03	500,163.76
Supports (gratuities).....	137,381.98	777,846.00	915,227.98	765,583.40	149,644.58
Schools and school buildings.....	948,084.65	4,215,595.61	5,163,680.26	4,277,380.54	886,299.72
Trust funds and interest.....	38,828,773.67	9,683,700.10	48,512,473.77	8,434,327.41	40,078,146.36
Indian moneys, proceeds of labor.....	2,568,675.65	4,489,248.60	7,057,924.25	3,373,552.23	3,684,372.02
Miscellaneous.....	8,768,560.56	4,301,390.33	13,069,950.89	7,434,017.75	5,635,933.14
Total.....	52,029,868.99	26,290,374.27	78,320,243.26	426,830,076.16	51,490,167.10

¹ The \$3,373,552.23 disbursed as "Indian moneys, proceeds of labor," includes \$1,509,158 placed in Oklahoma banks, under the provisions of the act of Congress approved Mar. 3, 1911 (36 Stat. L., 1058-70).

² Includes \$1,959,308.12 balance of proceeds of sale of unallotted lands of Five Civilized Tribes, Oklahoma.

³ Includes proceeds of sale of Indian lands (other than Five Civilized Tribes), \$4,209,315.35; irrigation funds, \$521,560.23; surveying and allotting Indian reservations, \$89,088.20, and other miscellaneous funds, \$815,969.36.

⁴ The total amount disbursed during the fiscal year 1913 includes reimbursements to the United States on account of reimbursable appropriations, surplus fund items, amounts placed in Oklahoma banks (see note 1), transfers, and disbursements on account of obligations incurred during the fiscal year 1913 and former years.

TABLE 65.—Receipts and disbursements on account of sales of Indian lands from July 1, 1912, to June 30, 1913.

Title of fund.	Date of acts or treaties.	Statutes at Large.		On hand July 1, 1912.	Received.	Disbursed.	On hand June 30, 1913.
		Volume.	Page.				
Apache, Kiowa, and Comanche 4 per cent fund.....	Mar. 27, 1908 June 5, 1906	35 213	49 213	\$2,898,542.61	\$77,571.23	\$24,710.66	\$2,951,403.18
Cheyenne and Arapaho in Oklahoma 3 per cent fund.....	June 28, 1906 June 17, 1910	34 36	550 533	69,800.64	33,672.07		103,472.71
Chippewa in Minnesota fund ¹	Jan. 14, 1889 Feb. 26, 1896 June 27, 1902	25 29 32	642 17 400	4,382,924.96	805,861.39	193,347.53	4,995,438.82
Cheyenne River Reservation 3 per cent fund.....	May 29, 1908 June 23, 1910	35 36	460 602	446,820.70	233,495.99	2,897.40	677,419.29
Coeur d'Alene 3 per cent fund.....	June 21, 1906	34	335	262,139.12	127,335.48	2,558.03	386,916.57
Fort Berthold Reservation 3 per cent fund.....	June 1, 1910	36	458	173,532.09	105,349.49	61,343.90	217,537.68
Kansas consolidated fund.....	July 1, 1902	32	638	138,866.27		11,908.66	126,957.61
Omaha fund.....	June 10, 1872 Aug. 7, 1882	17 22	391 341	14,448.69	1,356.06		15,804.75
Osage fund.....	June 15, 1870 May 19, 1872 June 16, 1880	16 17 21	362 90 292	8,397,311.54	1,534.58	1,701,123.26	6,697,722.86
Pine Ridge Reservation 3 per cent fund.....	Aug. 19, 1890	26	344				
Puyallup 4 per cent school fund.....	Mar. 3, 1893	27	633	111,941.38	2,667.84	17,243.94	97,365.28
Rosebud Reservation 3 per cent fund.....	May 30, 1910	36	451	179,840.38	29,428.61	54,541.21	125,299.17
Round Valley general fund.....	Oct. 1, 1890	26	658	174,745.15		8.38	204,165.38
Shoshoni and Bannock fund.....	Mar. 3, 1891	26	1006	847.09	1,418.71	1,566.11	699.69
Standing Rock Reservation 3 per cent fund.....	July 3, 1882	22	149	6,151.83	410.00	40.00	6,521.83
Umatilla general fund.....	May 29, 1908	35	460	265,947.82	144,497.87	209,884.74	200,560.95
Ute, Confederated Bands of, 4 per cent fund.....	Mar. 3, 1885	23	343	229,123.21	12,138.70	47,561.32	193,700.59
Fulfilling treaties with—	Mar. 4, 1913	37	934	3,454,240.42	62,491.23		3,516,731.65
Chippewa, Turtle Mountain Band.....	Apr. 21, 1904	33	194	18,555.00		16,745.00	1,810.00
Cherokee, proceeds of land.....	Feb. 28, 1877	19	265		80.00		80.00
Payment to Indians of Klamath Agency, Oreg., for lands conveyed to the California & Oregon Land Co.....	Apr. 30, 1908	35	92	92,097.31		10,635.92	81,461.39
Payment for lands in Standing Rock Reservation granted to North Dakota and South Dakota.....	Feb. 14, 1913				180,000.00		180,000.00
Proceeds of—							
Cheyenne and Arapaho reserve lands.....	May 29, 1908	35	447	9,850.33		9,850.33	
Cheyenne River and Standing Rock Reservations, N. Dak. and S. Dak.....	do	35	463	185,703.05		47,974.33	137,728.72
Colville Reservation, Wash.....	July 1, 1892	27	63	213,590.19	6,807.94	33,091.63	187,306.50
Crow ceded lands, Montana.....	July 1, 1898 Apr. 27, 1904	30 33	593 352	502,376.73	378,721.85	225,848.54	655,250.04
Devils Lake Reservation, N. Dak.....	do	33	319	45,943.03	9,413.50	30,210.52	25,146.01
Flathead patented lands, Bitter Root Valley, Mont.....	Mar. 2, 1889	25	872	5,327.76		355.50	4,972.26
Flathead Reservation, Mont.....	Apr. 23, 1904	33	305	38,204.19	127,833.63	110,476.74	55,561.08
Fort Peck Reservation, Mont.....	May 30, 1908	35	564		720.00	320.00	400.00
Irrigable land, Yuma Reservation, Cal.....	Apr. 21, 1904	33	224	2,076.61	2,299.87	1,358.68	3,017.80
Klamath River Reservation, Cal.....	June 17, 1892	27	52	25,538.46	34.39		25,572.85
Lower Brule Reservation, S. Dak.....	Apr. 21, 1906	34	124	62,104.17	1,590.76	10.08	63,684.85
Rosebud Reservation, S. Dak.....	Apr. 23, 1904	33	258				
Red Lake Reservation, Minn.....	Mar. 2, 1907	34	1230	1,179,954.45	311,924.73	413,504.11	1,078,375.07
Sioux Reservations, N. Dak. and S. Dak.....	Feb. 20, 1904	33	50	553,130.74	49,443.08	86,873.33	515,700.49
Southern Ute Reservation, Colo.....	Mar. 2, 1889	25	888	366,593.26	58,423.85		308,169.41
Spokane Reservation, Wash.....	Feb. 20, 1895	28	678	137,946.64	4,236.51	29.87	142,153.28
Surplus Potawatomi lands, Kansas.....	May 29, 1908	35	458	15,362.68	4,624.60		19,987.28
Surplus Puyallup school lands.....	Feb. 28, 1899	30	909		14,308.41		14,308.41
Town lots, White Earth Reservation, Minn.....	June 21, 1906	34	377	12,901.65	9,288.44	13,901.08	8,289.01
Town sites, Colorado River Reservation, Ariz.....	Mar. 1, 1907	34	1032	3,439.32	211.67		3,650.99
Uintah and White River Ute lands.....	Apr. 30, 1908	35	77	46,922.97	7,211.00	499.05	53,634.92
Wichita ceded lands.....	May 27, 1902	32	263	10,628.73	285,081.31	213,271.57	82,438.47
Wind River Reservation, Wyo.....	Mar. 3, 1905	33	1069				
Indian money, proceeds of labor—	Mar. 2, 1895	28	894	56,575.40	2,157.39	28,075.00	30,657.79
Cherokee, unallotted lands.....	Mar. 3, 1905	33	1016	2,455.57	58,389.18	53,834.88	7,009.87
Cheyenne and Arapaho Indians, Oklahoma.....	Apr. 26, 1906	34	143				
Chickasaw, unallotted lands.....	Mar. 3, 1911	36	1070	26,130.07	34,455.07	43,300.00	17,285.14
Choctaw, unallotted lands.....	Mar. 3, 1883	22	590		10.40	10.40	
Choctaw, town lots.....	Mar. 2, 1887	24	463				
Creek, unallotted lands.....	Apr. 26, 1906	34	143	39,331.95	613,153.12	345,343.21	307,141.86
Grande Ronde Indians.....	Mar. 3, 1911	36	1070				
Seminole unallotted lands.....	do	36	1070	217,949.19	1,839,455.83	462,931.83	1,594,472.74
Creek, town lots.....	Mar. 3, 1883	22	590				
Creek, unallotted lands.....	Mar. 2, 1887	24	463	19,873.48	20,867.65	17,842.51	22,898.62
Grande Ronde Indians.....	do	22	590	454,452.41	102.30	453,183.18	1,371.53
Seminole unallotted lands.....	Apr. 26, 1906	34	143	26,597.48	136,003.34	122,001.00	40,599.82
Seminole unallotted lands.....	Mar. 3, 1911	36	1070	10,268.68	475.00	452.00	10,291.68
Seminole unallotted lands.....	Apr. 28, 1904	33	569				
Seminole unallotted lands.....	Mar. 3, 1911	36	1070	1,056.12	11,646.44	10,300.00	2,402.56
Seminole unallotted lands.....	Apr. 26, 1906	34	143				
Total.....				25,223,568.26	6,116,369.47	5,139,389.28	26,200,548.45

¹ Proceeds of Indian land and timber.

TABLE 66.—Liabilities of the United States to Indian tribes under treaty stipulations, June 30, 1913.

Name of treaties.	Description of annuities, etc.	Number of installments yet unappropriated, explanations, etc.	Statutes.	Annual amount needed to meet stipulations.
Choctaw.....	Permanent annuities.....	Art. 2, treaty of Nov. 16, 1805, \$3,000; art. 13, treaty of Oct. 18, 1820, \$600; art. 2, treaty of Jan. 20, 1825, \$6,000.	7, p. 99; 11, p. 614; 7, pp. 213, 235.	\$9,600
Do.....	Provisions for smiths, etc.....	Art. 6, treaty of Oct. 18, 1820; art. 9, treaty of Jan. 20, 1825.	7, pp. 212, 236, 614.....	920
Coeur d'Alene.....	Employees.....	Art. 11 of agreement of Mar. 26, 1887, ratified by act of Mar. 3, 1891.	26, p. 1029.....	3,000
Chippewa of the Mississippi..	For schools, during the pleasure of the President.	Art. 3, treaty of Mar. 19, 1867.....	16, p. 720.....	4,000
Crow.....	Physician, carpenter, miller, engineer, farmer, blacksmith, etc.	Treaty of May 7, 1868, art. 10.....	15, p. 652.....	6,000
Northern Cheyenne and Arapaho.	Subsistence and civilization, per agreement of Feb. 28, 1877, and for pay of 2 teachers, 2 carpenters, 2 farmers, miller, blacksmith, engineer, and physician, per agreement of May 10, 1868.	Estimated.....	19, p. 256; 15, p. 658....	85,000
Pawnee.....	Annuity in cash.....	Treaty of Sept. 24, 1857.....	11, p. 729.....	30,000
Do.....	Support of 2 manual-labor schools and pay of teachers.	do.....	do.....	10,000
Do.....	Iron, steel, and other articles for shops, 2 blacksmiths, 1 of whom is to be tin and gun smith, 2 strikers and apprentices, 2 teachers, etc.	Estimated for iron and steel, \$500.....	do.....	500
Do.....	Pay of physician.....	do.....	do.....	5,400
Quapaw.....	For education, smith, farmer, and smithshop during the pleasure of the President.	do.....	11, p. 730.....	1,200
Sac and Fox of Missouri.....	For support of school.....	\$1,000 for education; \$500 for smith, etc.....	7, p. 425.....	1,500
Seneca of New York.....	Permanent annuities.....	Treaty of Mar. 6, 1861.....	12, p. 1172.....	200
Shoshoni and Bannock:		Feb. 19, 1831.....	4, p. 442.....	6,000
Shoshoni.....	Physician, carpenter, teacher, engineer, farmer, and blacksmith.	Estimated.....	15, p. 676.....	5,000
Do.....	Blacksmith, and for iron and steel for shops.....	do.....	do.....	1,000
Bannock.....	Physician, carpenter, miller, teacher, engineer, farmer, and blacksmith.	do.....	do.....	5,000
Six Nations of New York.....	Permanent annuities in clothing, etc.....	Treaty of Nov. 11, 1794.....	7, p. 46.....	4,500
Sioux of different tribes, including Santee Sioux of Nebraska.	Blacksmith, and for iron and steel.....	Estimated; art. 8, treaty of Apr. 29, 1868.....	15, p. 638.....	1,600
Do.....	Physician, 5 teachers, carpenter, miller, engineer, farmer, and blacksmith.	Estimated; art. 13, treaty of Apr. 29, 1868.....	do.....	10,400
Do.....	Purchase of rations, etc., as per art. 5, agreement of Sept. 26, 1876.	Estimated; act Feb. 28, 1877, Mar. 2, 1889, and June 30, 1913.	19, p. 256; 25, p. 894....	400,000
Spokane.....	Pay of blacksmith and carpenter.....	Agreement of Mar. 18, 1887, ratified July 13, 1892.	27, p. 139.....	1,000
Tabasquache, Moache, Capote, Wiminuche, Yampa, Grand River, and Uintah Bands of Ute.	For iron and steel and necessary tools for blacksmith shop..	Estimated; art. 9, treaty of Mar. 2, 1868.....	15, p. 621.....	220
Do.....	2 carpenters, 2 millers, 2 farmers, 2 blacksmiths, and 2 teachers.	Estimated; art. 15, treaty of Mar. 2, 1868.....	15, p. 622.....	8,520
Do.....	Annual amount to be expended under the direction of the Secretary of the Interior in supplying beef, mutton, wheat, flour, beans, etc.	Art. 12, treaty of Mar. 2, 1868.....	do.....	30,000
Total.....				630,560

TABLE 67.—Interest-bearing tribal funds held in trust by the Government July 1, 1913.

Tribe and fund.	Date of acts, resolutions, or treaties.	Statutes at Large.		Amount in United States Treasury.	Annual interest at 3, 4, and 5 per cent.
		Volume.	Page.		
Apache, Kiowa, and Comanche fund	(June 6, 1900 Mar. 3, 1901	31 31	678 1062	\$965,514.93	\$48,275.75
Apache, Kiowa, and Comanche 4 per cent fund	(June 5, 1906 June 28, 1906 Mar. 27, 1908	34 34 35	213 550 49		
Blackfeet Reservation 4 per cent fund	June 10, 1896	29	354	256,259.50	10,250.38
Cherokee national fund	Apr. 1, 1880	21	70	194,331.80	9,716.59
Cherokee orphan fund	do.	21	70	32,851.38	1,642.51
Cherokee school fund	do.	21	70	270,530.41	13,526.52
Cheyenne and Arapaho in Oklahoma fund	Mar. 3, 1891	26	1024	593,119.07	29,655.95
Cheyenne and Arapaho in Oklahoma 3 per cent fund	June 17, 1910 May 29, 1908	36 35	533 460	103,472.71	3,104.18
Cheyenne River Reservation 3 per cent fund	June 23, 1910	36	602		
Chickasaw national fund	Apr. 1, 1880 Jan. 14, 1889	21 25	70 642	214,255.15	10,712.76
Chippewa in Minnesota fund	(Feb. 26, 1896 June 27, 1902 May 29, 1908	29 32 35	17 400 455		
Choctaw orphan fund	Apr. 1, 1880	21	70	39,710.69	1,985.53
Choctaw school fund	do.	21	70	49,472.70	2,473.63
Choctaw 3 per cent fund	Mar. 1, 1907	34	1027	334,154.94	10,024.65
Coeur d'Alene 3 per cent fund	June 21, 1906	34	335	386,916.57	11,607.50
Confederated Bands of Utes 4 per cent fund	Mar. 4, 1913	37	934	3,516,731.65	140,669.27
Creek general fund	(Apr. 1, 1880 May 27, 1902	21 32	70 249	2,472,946.15	123,647.31
Crow 4 per cent fund	Apr. 27, 1904	33	352		
Crow 4 per cent hospital fund	do.	33	352	50,000.00	2,000.00
Crow Creek 4 per cent fund	Mar. 2, 1895	28	888	28,850.44	1,154.02
Fort Hall Reservation 4 per cent fund	June 6, 1900	31	672	2,504.78	100.19
Fort Berthold Reservation 3 per cent fund	June 1, 1910	36	458	217,537.68	6,526.13
Iowa fund	Apr. 1, 1880	21	70	170.81	8.54
Kansas consolidated fund ¹	July 1, 1902	32	638	126,957.61	6,347.88
Kickapoo general fund	Apr. 1, 1880	21	70	89,115.65	4,455.78
Kickapoo in Oklahoma fund	June 10, 1896	29	328	3,397.57	169.88
Klamath fund	June 21, 1906	34	367	127,035.12	6,351.76
L'Anse and Vieux Desert Chippewa fund	Apr. 1, 1880	21	70	645.84	32.29
Menominee fund	do.	21	70	153,039.38	7,651.97
Menominee log fund	June 12, 1890	26	146	1,737,550.67	86,877.53
Nez Percés of Idaho fund	Aug. 15, 1894	28	331	2,854.88	142.74
North Carolina Cherokee, payment to	Aug. 15, 1876	19	197	14,790.96	739.55
Omaha fund	(June 10, 1872 Aug. 7, 1882 July 15, 1870	17 22 16	391 341 362	15,804.75	790.24
Osage fund ¹	May 19, 1872 June 16, 1880 Aug. 19, 1890	17 21 26	90 292 344		
Oto and Missouri fund	Aug. 15, 1876	19	208	348,955.97	17,447.80
Pawnee fund	(Apr. 10, 1876 Apr. 22, 1890	19 26	28 60	224,126.88	11,206.34
Pine Ridge Reservation 3 per cent fund	May 27, 1910	36	442		
Ponca fund	Mar. 3, 1881	21	422	66,125.12	3,306.25
Potawatomi education fund	Apr. 1, 1880	21	70	40,063.14	2,003.16
Potawatomi general fund	do.	21	70	46,085.41	2,304.27
Potawatomi mills fund	do.	21	70	9,030.17	451.51
Potawatomi of Kansas and Wisconsin fund	Apr. 4, 1910	36	289	180,758.00	9,037.90
Puyallup 4 per cent school fund	Mar. 3, 1893	27	633	125,299.17	5,011.97
Rosebud Reservation 3 per cent fund	Mar. 2, 1907	34	1230	1,000,000.00	30,000.00
Rosebud Reservation 3 per cent fund	May 30, 1910	36	451	204,165.38	6,124.96
Round Valley general fund ²	(Oct. 1, 1890 Mar. 3, 1891 June 10, 1896	26 26 29	658 1006 331	699.69	516.75
Sac and Fox of the Mississippi in Iowa fund	Feb. 13, 1891	26	749		
Sac and Fox of the Mississippi in Oklahoma fund	(Mar. 3, 1904 Apr. 4, 1910	35 36	803 289	386,878.20	19,343.91
Sac and Fox of the Mississippi fund, Iowa	do.	35	803		
Sac and Fox of the Mississippi fund, Oklahoma	do.	36	289	1,000,000.00	50,000.00
Seminole general fund	Apr. 1, 1880	21	70		

¹ The "Osage fund" and "Kansas consolidated fund" have been segregated and are carried on the books of the Indian Office to the credit of individual members of the tribes.

² The "Round Valley general fund" will bear no interest until the United States has been reimbursed for the amount appropriated in carrying out the provisions of the acts approved Oct. 1, 1890 (20 Stat. L., 658), and of Mar. 3, 1891 (26 Stat. L., 1006).

TABLE 67.—Interest-bearing tribal funds held in trust by the Government July 1, 1913—Continued.

Tribe and fund.	Date of acts, resolutions, or treaties.	Statutes at Large.		Amount in United States Treasury.	Annual interest at 3, 4, and 5 per cent.
		Volume.	Page.		
Seminole school fund.....	July 1, 1898	30	568	\$500,000.00	\$25,000.00
Seminole of Oklahoma fund.....	Mar. 3, 1909	35	806	528,770.00	26,438.50
Seneca, Tonawanda Band, fund.....	Apr. 1, 1880	21	70	48,842.60	2,442.13
Seneca and Shawnee fund.....	do.....	21	70	1,565.31	78.26
Seneca of New York fund.....	Mar. 3, 1909	35	800	11,931.22	596.56
Shoshoni and Bannock fund.....	July 3, 1882	22	149	6,521.83	326.09
Siletz general fund.....	Aug. 15, 1894	28	324	13,948.76	697.44
Sioux funds:					
Cheyenne River.....	Mar. 2, 1889	25	895	302,444.15	15,122.21
Crow Creek.....	do.....	25	895	148,262.64	7,413.13
Flandreau.....	do.....	25	895	36.33	1.82
Lower Brule.....	do.....	25	895	35,955.02	1,797.75
Pine Ridge.....	do.....	25	895	834,085.48	41,704.27
Ponca.....	do.....	25	895	458.00	22.90
Rosebud.....	do.....	25	895	689,030.56	34,451.53
Santee.....	do.....	25	895	122.85	6.14
Standing Rock.....	do.....	25	895	478,638.95	23,931.95
Tongue River.....	do.....	25	895	48,075.07	2,403.75
Sisseton and Wahpeton fund.....	Mar. 3, 1891	26	1039	603,719.36	30,185.97
Standing Rock Reservation 3 per cent fund	May 29, 1908	35	463	200,560.95	6,016.83
Stockbridge consolidated fund.....	Feb. 6, 1871	16	405	71,522.30	3,576.11
Uinta and White River Ute fund.....	May 24, 1888	25	157	18,499.01	924.95
Umatilla general fund.....	Mar. 3, 1885	23	243	193,700.59	9,685.03
Umatilla school fund.....	Aug. 5, 1882	22	207	22,078.71	1,103.93
Ute 5 per cent fund.....	Apr. 29, 1874	18	41	455,493.67	22,774.68
Winnebago fund, Nebraska.....	{ Mar. 3, 1909	35	798	344,932.19	17,246.61
	{ July 1, 1912	37	187		
Winnebago fund, Wisconsin.....	{ do.....	35	798	534,354.74	26,717.74
	{ do.....	37	187		
Yankton Sioux fund.....	Aug. 15, 1894	28	319	276,504.33	13,825.22
Total.....				38,045,686.30	1,767,506.92

CHANGES DURING THE YEAR ENDED JUNE 30, 1913, IN INTEREST-BEARING TRIBAL FUNDS HELD BY THE GOVERNMENT.

Tribe and fund.	Increase.	Decrease.
Apache, Kiowa, and Comanche fund.....		\$44,897.22
Apache, Kiowa, and Comanche 4 per cent fund.....	\$52,860.57	
Blackfeet Reservation 4 per cent fund.....		17,650.00
Cherokee national fund.....		129,869.30
Cherokee orphan fund.....		329,970.00
Cherokee school fund.....		262,266.45
Cheyenne and Arapaho in Oklahoma fund.....		111,394.86
Cheyenne and Arapaho in Oklahoma 3 per cent fund.....	33,672.07	
Cheyenne River Reservation 3 per cent fund.....	230,598.59	
Chickasaw national fund.....		6,367.03
Chippewa in Minnesota fund.....	612,513.86	
Choctaw 3 per cent fund.....		44,101.14
Coeur d'Alene 3 per cent fund.....	124,777.45	
Confederated Bands of Utes 4 per cent fund.....	3,516,731.65	
Crow fund.....		6,614.05
Crow 4 per cent fund.....	100,000.00	
Crow 4 per cent hospital fund.....	50,000.00	
Crow Creek 4 per cent fund.....		6,533.91
Fort Belknap Reservation 4 per cent fund.....		3,940.94
Fort Berthold Reservation 3 per cent fund.....	44,005.59	
Fort Hall Reservation 4 per cent fund.....		397.87
Iowa fund.....		170.54
Kansas consolidated fund.....		11,908.66
Klamath fund.....		7,946.55
L'Anse and Vieux Desert Chippewa fund.....		38.35
Menominee log fund.....	1,369,742.55	
Menominee 4 per cent fund.....		1,079,079.40
North Carolina Cherokee, payment to.....	14,790.96	
Omaha fund.....	1,356.06	
Osage fund.....		1,699,588.68
Osage school fund.....		119,911.53
Pawnee fund.....		107,400.07
Pine Ridge Reservation 3 per cent fund.....		14,576.10

286 REPORT OF THE COMMISSIONER OF INDIAN AFFAIRS.

TABLE 67.—Interest-bearing tribal funds held in trust by the Government July 1, 1913—Continued.

CHANGES DURING THE YEAR ENDED JUNE 30, 1913, IN INTEREST-BEARING TRIBAL FUNDS HELD BY THE GOVERNMENT—Continued.

Tribe and fund.	Increase.	Decrease.
Ponca fund.....		\$865.92
Potawatomi education fund.....		392.80
Potawatomi general fund.....		956.68
Potawatomi mills fund.....		88.52
Puyallup 4 per cent school fund.....		54,541.21
Rosebud Reservation 3 per cent fund.....	\$29,420.23	
Round Valley general fund.....		147.40
Sac and Fox of the Mississippi in Iowa fund.....	7.05	
Sac and Fox of the Mississippi in Oklahoma fund.....		1,891.11
Sac and Fox of the Mississippi fund, Iowa.....		2,688.06
Sac and Fox of the Mississippi fund, Oklahoma.....		60,171.48
Seneca, Tonawanda Band, fund.....		5,886.63
Seneca of New York fund.....		1,741.86
Shoshoni and Bannock fund.....	370.00	
Siletz general fund.....		2,554.00
Sioux fund—		
Cheyenne River.....		24,837.06
Crow Creek.....		6,547.68
Flandreau.....		5.19
Lower Brule.....		2,267.30
Pine Ridge.....		51,895.78
Rosebud.....		651.35
Standing Rock.....		20,202.77
Standing Rock Reservation 3 per cent fund.....		65,386.87
Umatilla general fund.....		35,422.62
Umatilla school fund.....		5,760.72
Ute 5 per cent fund.....		4,167.55
Winnebago fund.....		879,286.93
Winnebago fund, Nebraska.....	344,932.19	
Winnebago fund, Wisconsin.....	534,354.74	
Yankton Sioux fund.....		15,334.40
Total.....	7,060,133.56	5,248,714.54
Net increase.....		1,811,419.02
	7,060,133.56	7,060,133.56

INTEREST-BEARING FUNDS BELONGING TO MINORS AND HELD IN TRUST JULY 1, 1913.

	Dat. of acts, resolutions, or treaties.	Statutes at Large.		Amount in United States Treasury.	Annual interest at 3 and 5 per cent.
		Vol-ume.	Page.		
Devils Lake Sioux minors' 3 per cent fund.....	June 21, 1906	34	327	\$111.82	\$3.35
Grande Ronde minors' fund.....	do.....	34	327	13,937.01	696.85
Iowa minors' fund.....	do.....	34	327	69,752.09	3,487.60
Kickapoo minors' fund.....	do.....	34	327	27,653.08	1,382.65
Omaha minors' fund.....	do.....	34	327	14,797.23	739.86
Otoe and Missouri minors' fund.....	do.....	34	327	99,248.02	4,962.40
Potawatomi minors' fund.....	do.....	34	327	61,699.08	3,084.95
Quapaw minors' 3 per cent fund.....	do.....	34	327	258.16	7.74
Red Lake Chippewa minors' 3 per cent fund.....	do.....	34	327	1,182.10	35.46
Rosebud Sioux minors' 3 per cent fund.....	do.....	34	327	65,460.35	1,963.81
Sac and Fox of the Missouri minors' fund.....	do.....	34	327	3,422.71	171.13
Sioux fund—					
Flandreau minors'.....	do.....	34	327	1,594.20	79.71
Ponca minors'.....	do.....	34	327	458.00	22.90
Santee minors'.....	do.....	34	327	2,825.57	141.28
Sisseton and Wahpeton minors' fund.....	do.....	34	327	7,198.91	359.94
Tonkawa minors' fund.....	do.....	34	327	4,075.64	203.78
Total.....				373,673.97	17,343.41

TABLE 67.—Interest-bearing tribal funds held in trust by the Government July 1, 1913—Continued.

CHANGES DURING THE YEAR ENDED JUNE 30, 1913, IN INTEREST-BEARING FUNDS BELONGING TO MINORS, AND HELD IN TRUST BY THE GOVERNMENT.

Tribe and fund.	Decrease.
Devil's Lake Sioux minors' 3 per cent fund.....	\$7.55
Grande Ronde minors' fund.....	1,752.78
Iowa minors' fund.....	6,513.30
Kickapoo minors' fund.....	341.39
Omaha minors' fund.....	4,326.58
Otoe and Missouri minors' fund.....	6,203.54
Potawatomi minors' fund.....	2,788.68
Quapaw minors' 3 per cent fund.....	129.10
Red Lake Chippewa minors' 3 per cent fund.....	1,926.94
Rosebud Sioux minors' 3 per cent fund.....	17,447.80
Sioux fund—	
Flandreau minors'.....	159.42
Ponca minors'.....	229.00
Santee minors'.....	245.70
Sisseton and Wahpeton minors' fund.....	371.36
Total decrease.....	42,443.14

RECAPITULATION.

	Principal.	Annual interest.
Tribal interest-bearing funds.....	\$38,045,686.30	\$1,767,506.92
Minors' interest-bearing funds.....	373,673.97	17,343.41
Total.....	38,419,360.27	1,784,850.33

TABLE 68.—Incomes of Indian tribes from all sources for the fiscal year ended June 30, 1913.

Tribe or Indians.	Interest on trust fund.	Treaty and agreement obligations.	Gratuities.	Indian moneys, proceeds of labor, and miscellaneous.	Proceeds of land, including town lots.	Total.
Apache, Kiowa, and Comanche.....	\$166,786.43				\$77,571.23	\$244,357.66
Arapaho in Wyoming.....		\$32,725.00		\$14,234.26		46,959.26
Bannocks, Wyoming.....		5,000.00				5,000.00
Blackfeet, Montana.....	10,919.87			7,436.37		18,356.24
Cherokee, Oklahoma.....	41,434.73			3,822.20	34,535.07	79,792.00
Cheyenne and Arapaho.....	35,106.52		\$35,000.00	740.40	33,682.47	104,529.39
Chickasaw, Oklahoma.....	10,790.18			67,106.34	613,153.12	691,049.64
Chippewa in Minnesota.....	222,425.76				1,805,861.39	1,028,287.15
Chippewa of the Mississippi (White Earth).....		4,000.00			211.67	4,211.67
Chippewa of Red Lake, Minn.....	74.30			72,454.60	49,443.08	121,971.98
Chippewa of Lake Superior.....			7,000.00	37,006.91		44,006.91
Chippewa, Turtle Mountain Band.....			11,000.00			11,000.00
Choctaw, Oklahoma.....	15,014.84	10,520.00		87,868.46	1,860,323.03	1,973,726.33
Coeur d'Alene.....	9,987.90	3,000.00			127,335.48	140,323.38
Colorado River Indians.....				4,926.94	7,211.00	12,137.94
Colville.....				4,469.26	6,807.94	11,277.20
Creek, Oklahoma.....	123,647.30			13,453.76	136,105.64	273,206.70
Crow, Montana.....	6,231.94	6,000.00		79,578.81	378,721.85	470,532.60
Dwamish and other allied tribes in Washington.....			7,000.00			7,000.00
Fort Hall Indians.....			30,000.00	434.50		30,434.50

¹Proceeds of land and timber

TABLE 68.—Incomes of Indian tribes from all sources for the fiscal year ended June 30, 1913—Continued.

Tribe or Indians.	Interest on trust fund.	Treaty and agreement obligations.	Gratuities.	Indian moneys, proceeds of labor, and miscellaneous.	Proceeds of land, including town lots.	Total.
Indians in—						
Arizona and New Mexico.....			\$330,000.00	\$44,965.31		\$374,965.31
California.....			57,000.00	59.88		57,059.88
Nevada.....			18,500.00	7,094.59		25,594.59
Indians of—						
Colville and Puyallup Agencies and Joseph's Band of Nez Percés.....			13,000.00			13,000.00
Flathead Reservation, Mont.....			9,000.00	4,343.71	\$127,833.63	141,177.34
Fort Belknap Reservation, Mont.....	\$91.30		20,000.00	3,448.73		23,540.03
Fort Berthold Reservation, Mont.....	6,582.43		15,000.00	22,368.22	105,349.49	149,300.14
Fort Peck Reservation, Mont.....			35,000.00	17,675.72	720.00	53,395.72
Fort Yuma Reservation, Cal.....					2,299.87	2,299.87
Grande Ronde Reservation, Oreg.....	773.30				475.00	1,248.30
Grande Ronde and Siletz Reservations, Oreg.....			4,000.00			4,000.00
Klamath Reservation, Oreg.....	6,502.62		6,000.00	9,751.55		22,254.17
Klamath River Reservation, Cal.....					34.39	34.39
San Carlos Reservation.....				59,713.54		59,713.54
Wind River Reservation, Wyo.....					58,389.18	58,389.18
Iowa.....	3,700.73					3,700.73
Jicarilla, New Mexico.....				23,970.49		23,970.49
Kaibab.....				3.60		3.60
Kansa.....	6,636.62		1,500.00			8,136.62
Kickapoo.....	6,019.35		2,000.00			8,019.35
L'Anse and Vieux Desert Chippewa, Michigan.....	33.18					33.18
Makah.....			2,000.00			2,000.00
Malki.....				170.15		170.15
Menominee.....	82,888.12			382,827.12		465,715.24
Navajo.....				1,327.11		1,327.11
Nez Percé in Idaho.....	142.74			767.48		910.12
North Carolina Cherokee.....				115.93		115.93
Northern Cheyenne.....		\$52,275.00				52,275.00
Omaha.....	1,593.85			1,152.00	1,356.06	4,101.91
Osage.....	391,741.12			786,245.44	1,534.58	1,179,521.14
Otoe and Missouri.....	22,708.85					22,708.85
Pawnee.....	13,320.87	47,100.00				60,420.87
Pima.....				620.50		620.50
Ponca in Oklahoma and Nebraska.....	3,341.33		8,000.00			11,341.33
Potawatomi, Kansas.....	7,979.92				14,308.41	22,288.33
Potawatomi of Kansas and Wisconsin.....	9,037.90					9,037.90
Potawatomi of Wisconsin.....			7,000.00			7,000.00
Puyallup.....	6,977.73				9,288.44	16,266.17
Quapaw.....	11.38	1,500.00				1,511.38
Quinalt and Quileute.....			1,000.00			1,000.00
Round Valley Indians, California.....					1,418.71	1,418.71
Sac and Fox of the Mississippi, Iowa.....	19,960.75			3,905.00		23,865.75
Sac and Fox of the Mississippi, Oklahoma.....	27,362.77					27,362.77
Sac and Fox of the Missouri.....	171.14	200.00				371.14
Seminole in Oklahoma.....	101,475.17			1,275.16	11,646.44	114,396.77
Seminole in Florida.....			9,846.00			9,846.00
Seneca and Shawnee.....	78.26					78.26
Seneca, Tonawanda Band, New York.....	2,569.35					2,569.35

TABLE 68.—Incomes of Indian tribes from all sources for the fiscal year ended June 30, 1913—Continued.

Tribes or Indians.	Interest on trust fund.	Treaty and agreement obligations.	Gratuities.	Indian moneys, proceeds of labor, and miscellaneous.	Proceeds of land, including town lots.	Total.
Seneca of New York.....	\$652.40	\$6,000.00	\$2,329.82	\$8,982.22
Shoshoni and Bannock..	318.95	\$410.00	728.95
Shoshoni in Wyoming...	6,000.00	\$12,000.00	14,213.22	32,213.22
Siletz, Oregon.....	818.14	818.14
Sioux of—
Different tribes.....	562,000.00	88,000.00	366,593.26	1,016,593.26
Cheyenne River.....	32,343.53	50,434.38	233,495.99	316,273.90
Crow Creek.....	8,976.08	8,976.08
Devils Lake.....	6.00	5,000.00	9,413.50	14,419.50
Flandreau.....	86.99	86.99
Lower Brule.....	1,850.94	6,381.89	1,590.76	9,823.59
Pine Ridge.....	46,600.53	5,337.62	2,667.84	54,605.99
Ponca, Nebraska.....	54.24	54.24
Rosebud.....	72,488.44	116.00	341,353.34	413,957.78
Santee.....	151.89	151.89
Standing Rock.....	32,658.33	30,240.88	324,497.87	387,397.08
Tongue River.....	2,403.76	19,294.79	21,698.55
Yankton Reservation.....	14,256.08	14,000.00	28,256.08
Sisseton and Wahpeton.	30,557.96	30,557.96
Six Nations of New York.....	4,500.00	4,500.00
Spokane.....	1,000.00	91.00	4,624.60	5,715.60
Stockbridge.....	3,576.12	3,576.12
Tonkawa.....	203.78	203.78
Truxton Canyon Indians.....	13,693.00	13,693.00
Tule River Indians.....	1,757.98	1,757.98
Ute, Confederated Bands of.....	162,028.45	38,740.00	15,000.00	62,491.23	278,259.68
Ute, Uintah, etc.....	924.96	6,698.05	285,081.31	292,704.32
Ute, Southern.....	4,895.02	4,236.51	9,131.53
Walla Walla, Cayuse, and Umatilla tribes.....	11,541.38	3,000.00	51.50	12,138.70	26,731.58
Warm Springs Indians.....	4,000.00	2,765.74	6,765.74
Wichita and affiliated bands.....	5,000.00	2,157.39	7,157.39
Winnebago, Nebraska.....	18,855.89	54.75	18,910.64
Winnebago, Wisconsin.....	25,108.45	25,108.45
Yakima and other tribes, Washington.....	3,000.00	16,907.33	19,907.33
Total.....	1,830,583.84	780,560.00	777,846.00	1,940,596.91	6,116,369.47	11,445,956.22

COMPARISON.

Total, 1912.....	\$1,740,296.27	\$594,560.00	\$969,000.00	\$1,694,081.95	\$4,475,489.24	\$9,473,427.46
Total, 1911.....	1,911,909.28	1,177,566.45	707,145.39	2,051,015.21	6,010,642.17	11,858,278.50
Total, 1900.....	1,387,349.37	270,648.82	712,625.00	797,209.92	5,599,833.11
Total, 1898.....	1,419,213.25	3,114,207.70	738,525.00	304,942.55	5,576,888.50

TABLE 69.—Pro rata shares of tribal trust funds settled during fiscal year ended June 30, 1913.

States and superintendencies.	Tribes.	Indians paid.	Average pro rata share.	Amount paid.
Iowa: Sac and Fox.....	Sac and Fox.....	5	\$1,130.15	\$5,650.79
Kansas: Potawatomi.....	Potawatomi.....	4	263.03	1,052.14
New York: New York.....	Tonawanda (Seneca).....	26	186.23	4,843.18
North Dakota: Standing Rock.....	Sioux.....	125	173.22	21,653.40
Nebraska: Santee.....	Poncas.....	12	79.90	958.86
Oklahoma:				
Cantonment.....	Cheyenne and Arapaho.....	81	368.12	29,408.12
Cheyenne and Arapaho.....	do.....	166		
Red Moon.....	do.....	9		
Seger.....	do.....	56		
Kiowa.....	Apache, Kiowa, and Comanche.....	127	394.14	50,056.14
Osage.....	Osage.....	21	943.91	943.91
Osage.....	Osage.....	546	3,244.64	1,771,577.10
Pawnee.....	Pawnee.....	161	617.95	99,490.98
Sac and Fox.....	Sac and Fox.....	53	1,174.24	62,234.85
Total.....		1,200		2,099,158.71
Oregon:				
Klamath.....	Klamath.....	27	277.77	7,499.99
Umatilla.....	Umatilla, Cayuse, etc.....	180	297.87	53,612.09
Total.....		207		61,112.08
South Dakota:				
Cheyenne River.....	Sioux.....	182	142.35	25,808.68
Crow Creek.....	do.....	39	192.11	7,492.34
Lower Brule.....	do.....	15	182.57	2,738.55
Pine Ridge.....	Oglala-Sioux.....	394	134.20	52,874.80
Yankton.....	Sioux.....	48	263.55	12,650.53
Do.....	do.....	326	5.98	1,951.39
Rosebud.....	do.....	6	140.48	842.88
Total.....		1,010		104,359.17
Utah: Uintah and Ouray.....	Utes.....	17	245.15	4,167.55
Grand total.....		2,606		2,302,955.88

¹ Five per cent.

² Four per cent.

TABLE 70.—Tribal funds of the Five Civilized Tribes in State and National banks.¹

Tribes.	Principal.	Accrued interest.	Total Mar. 3, 1911, to June 30, 1913.	Principal and interest, fiscal year 1913.
Choctaw.....	\$2,204,949.00	\$119,659.21	\$2,324,608.21	\$567,439.24
Chickasaw.....	927,990.45	39,482.68	967,473.13	365,803.13
Cherokee.....	266,628.70	16,585.27	283,213.97	33,965.85
Creek.....	1,047,350.00	41,851.40	1,089,201.40	611,309.23
Seminole.....	27,271.30	1,372.93	28,644.23	11,254.55
Total.....	4,474,189.45	218,951.49	4,693,140.94	1,589,772.00

¹ The deposits are made under the act of Mar. 3, 1911 (36 Stat. L., 1058-1070), in 213 banks. The rates of interest are from 4 to 6 per cent.

TABLE 71.—Volume of business in Indian warehouses, fiscal year ended June 30, 1919.

	Freight shipments.			Express shipments.		
	Number.	Weight.	Value.	Number.	Weight.	Value.
		<i>Pounds.</i>			<i>Pounds.</i>	
Chicago warehouse.....	113,091	32,890,082	\$610,732.60	3	483	\$165.90
New York warehouse.....	6,596	514,808	200,655.89	5	51	186.85
Omaha warehouse.....	55,320	6,171,223	220,188.69	6	179	162.75
St. Louis warehouse.....	48,751	16,783,631	290,970.73			
San Francisco warehouse.....	21,929	1,816,129	66,103.22			
Total.....	245,687	58,175,873	1,388,651.13	14	713	515.50

	Packages mailed.			Requisitions issued.		
	Number.	Weight.	Value.	Contract.	Open market.	Total.
		<i>Pounds.</i>				
Chicago warehouse.....	1,988	3,771	\$3,394.25	92	2,418	2,510
New York warehouse.....	1,028	2,666	2,786.33	316	83	399
Omaha warehouse.....	90	210	153.33	238	566	804
St. Louis warehouse.....	297	446	392.82	568	610	1,178
San Francisco warehouse.....				31	180	211
Total.....	3,403	7,093	6,726.73	1,245	3,857	5,102

Total number of shipments.....	249,104
Total weight.....	58,183,679
Total value.....	\$1,395,893.36

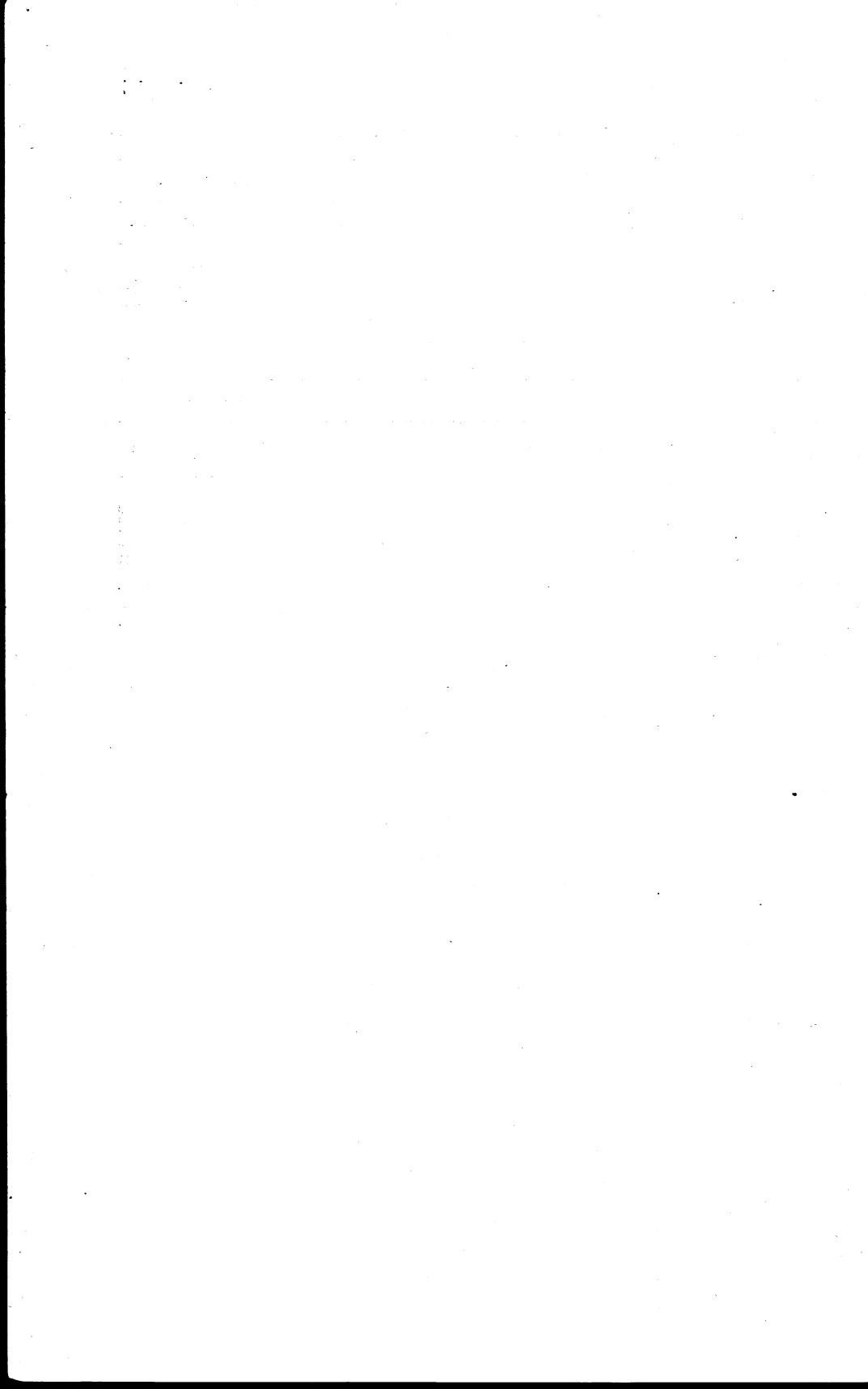

INDEX.

A.	Page.
Accountants, expert, employed.....	27
Account of Commissioner of Indian Affairs..	279
Accounts, Indian Service, complicated.....	27
Agency lands, how used.....	92
Agriculture:	
acreage cultivated.....	110
books on, furnished schools.....	8
cooperation with Department of.....	8
employees.....	265
experimentation.....	8
fairs.....	10
reimbursable appropriations to promote.	9
value of implements.....	238, 257
<i>See also</i> Farming.	
Allotments:	
acreage and number.....	41, 88, 206
acreage irrigated.....	204
disposition of, by will.....	37
employees.....	274
Indians allotted.....	60
Indians and lands unallotted.....	2, 60, 70, 88
Indians holding patents to.....	60
leases of.....	216
on land grants, relinquishment by rail- road.....	37
prohibited in Arizona and New Mexico..	42
sales of.....	257
value property used in allotment work..	253
Annuities due Indians.....	282
Apache released from military custody....	34
Appropriations:	
for Indian Service.....	1, 35, 276, 279
school, since 1876.....	181
Art, native.....	38
Asphalt, mining.....	213
Attorneys, probate, employment.....	6
Areas of Indian lands.....	70, 88
B.	
Banks, deposits Indian moneys in.....	27, 257, 262
Basketry.....	38, 123, 129
Beadwork.....	123, 129
Bees, kept by Indians.....	221
Births, number.....	136
Blankets:	
making.....	123, 129
price.....	38
Bookkeeping, system for Indian Bureau....	36
Buildings:	
erected in 1913.....	219
Government, valuation.....	230
plans made.....	220
under construction.....	220
Bureau of Mines prevents waste in oil drill- ing.....	39

C.	Page.
Cattle. <i>See</i> Live stock.	
Chippewa:	
commission to enroll.....	36
timber.....	15
Choctaw and Chickasaw coal leases.....	37
Choctaw pine lands, sales.....	16
Churches among Indians.....	63
<i>See also</i> Religious and missions.	
Citizen's dress, Indians who have adopted...	63
Citizens, Indians who are.....	63
Claims:	
Indian, submission to Court of Claims... .	7
saving of time in settlement.....	26
Coal, leases for mining.....	37, 213
Colorado River reserve, allotments.....	41
Colville reserve, allotments.....	41
Commissioner Indian Affairs, account.....	279
Conferences, educational.....	24
Cooperation with other bureaus.....	8, 39
Correspondence, Indian Office, increase.....	5, 44
Crimes:	
against Indian women, unpunished.....	25
committed by Indians.....	68
Crops raised:	
value.....	92, 103
quantities and value.....	115
under irrigation, value.....	204
D.	
Deaths, number.....	136
Demonstration farms.....	184
Diphtheria, low death rate.....	19
Disbursements for Indian Service.....	276, 279
Divorce of Indians, courts without jurisdic- tion.....	24
Domestic Science employees, number and salaries.....	265
Drainage districts on allotments in Oklahoma	36
Drunkenness. <i>See</i> L liquor.	
E.	
Education. <i>See</i> Schools.	
Efficiency of employees.....	23
Employees:	
furnished heat and light.....	24
Indian, number and earnings.....	130, 265
industrial instructors.....	182
inspection service.....	274
irrigation service.....	274
liquor service.....	274
methods to increase efficiency.....	23
one-half day weekly allowed certain....	24
promotions for efficiency.....	23
school and agency, salaries.....	265
school, number.....	167
warehouse.....	275

Land sales:	Page.	Missions among Indians—Continued.	Page.
allotted lands.....	207	number of missionaries.....	63
amount received.....	28	attendance of Indians at schools.....	20, 154
delay in approval.....	28	capacity of schools.....	161
proceeds.....	103	<i>See also</i> Churches and religious.	
receipts and disbursements.....	280	Mixed-blood population.....	46
Leases:		Mules. <i>See</i> Live stock.	
allotted lands.....	216	Murderers of Supt. Stanley convicted.....	25
coal.....	37	N.	
farming and grazing.....	10, 214	Navaho, appropriation for schools.....	35
income of Indians from.....	103	Noncompetents, sales of lands of.....	207
mining.....	28, 29, 213	O.	
Osage oil.....	29	Oil:	
Shoshone Reservation.....	11	advance in price.....	28
tribal lands.....	214	investigation on Quinalett Reservation... ..	28
Utah and Ouray Reservation.....	10	Osage leases.....	29
Leave, educational, granted teachers.....	24	pipe-line rights of way.....	40
Legislation needed.....	7	production.....	213
Liabilities of United States to Indians.....	282	Shoshone Reservation leases.....	29
Libraries at schools.....	178	waste in drilling.....	39
Lighting systems, valuation.....	230	Opening of Indian lands.....	99
Liquor:		Osage oil leases.....	29
conviction for sale of tiswin.....	12	Overtime work in Indian Office.....	5
sale to Indians in Minnesota under State laws.....	12	P.	
sale to Pueblos.....	12	Patents in fee:	
seizures of.....	186	issued to Indians.....	40, 210, 211
use by employees prohibited.....	13	issued to missionary organizations.....	98
wines for sacramental purposes.....	14	Peyote classed as an intoxicant.....	14
Liquor service:		Physical training in schools.....	22
arrests for drunkenness.....	68	Pine Ridge reserve, allotments.....	41
conference of officers.....	14	Pipe lines, rights of way.....	40
convictions and sentences obtained.....	186	Population, Indian:	
dangers of.....	12, 13	by tribes.....	46
disposition of cases.....	185	by States.....	45
employees.....	274	from 1759 to 1913.....	44
general operations.....	12	number mixed bloods.....	46
fee deputies employed.....	185	school.....	46, 154
officers killed or wounded.....	12	under Federal supervision.....	60
operations in Oklahoma.....	12	Potawatomi in Wisconsin, purchase allotments.....	36
Live stock:		Pottery.....	38, 123, 129
belonging to Indians, value.....	221, 257, 262	Poultry. <i>See</i> Live stock.	
Government, valuation.....	230	Power and heating plants, valuation.....	230
sold and slaughtered.....	226	Property:	
<i>See also</i> Stock.		Government, valuation.....	230, 253
Logging. <i>See</i> Timber.		Indian, valuation.....	103, 257, 262
Summi Reserve allotments.....	41	Pro rata shares, tribal trust funds.....	290
M.		Public schools:	
Marriages among Indians:		among Five Civilized Tribes.....	23
by tribal customs.....	63	attendance, Indian children.....	20, 154
legal.....	24, 63	capacity.....	161
plural.....	63	payment of tuition for Indians in.....	22, 23
Menominee mill.....	16	Pueblo:	
Mesquite. <i>See</i> Peyote.		lands subject to taxation.....	33
Military drill in schools.....	22	lands to be held in trust.....	32
Minerals, production and royalty.....	213	lands not "Indian country".....	12
Mining:		opposition to education.....	33
leases.....	28, 29, 213, 215	Purchase of supplies.....	26
on Executive order reservations.....	7	Q.	
Mortgages:		Quinalett:	
estates.....	6	allotments.....	42
unsatisfactory condition of probate matters.....	35	oil fields.....	28
Misdemeanors by Indians.....	68	R.	
Missions among Indians:		Railroads:	
lands patented to.....	98	across Indian lands.....	39
lands temporarily assigned to.....	98	relinquishment lands for allotment.....	37

Rations:	Page.	Stock—Continued.	Page.
Indians receiving	147	Indians engaged in raising	120
value of those issued	103, 147	sold, value	103
Receipts and disbursements, Indian Service ..	279	See also Live stock.	
Religious, Indians who have embraced Christianity	63	Supplies, purchase	26
See also Churches and missions.		Swine. See Live stock.	
Reservations:		T.	
areas not allotted or specially reserved ..	70	Taxation:	
authority for establishing	70	Pueblo lands	33
Rights of way over Indian lands	39	unrestricted Indian lands exempt	23
Road building	11	Timber:	
S.		amount and value	14
Sales of Indian lands. See Land sales.		cost of care and protection	193
Sanatoria:		logging on Chippewa reservations	15
buildings and patients	145	quantity and value on each reservation ..	187
four in operation	18	sold, value	103
Sanitary. See Health.		valuation	2, 257, 262
Sawmills, timber cut	190	See also Forestry.	
School and schools:		Tiswin classed as intoxicating liquor	12
appropriations since 1876	181	Trachoma:	
attendance	154, 167, 181	number of cases	147
capacity	161, 167	prevalence	4, 11
children eligible and ineligible for	154	Traders' claims against Indians	3
children not enrolled	154	Treaty liabilities to Indians	103, 28
children unprovided with	3, 161	Truckee-Carson allotments	4
employees, number	167	Tuberculosis:	
employees, salaries	265	deaths from	3, 13
essays of pupils on Home building	22	establishing sanatorium in New Mexico ..	3
industrial instruction	182	prevalence	18, 14
in sanatoria	19	Tulapai. See Tiswin.	
lands, how used	92	Typhoid fever becoming frequent	
libraries	178	U.	
military drill	22	Uintah and Ouray:	
opposition of Pueblos to	33	inheritance cases	
physical training	22	leases	
population	46, 154	Union agency, character of work	
public. See Public schools	20	Utes, Wiminuche, exchange of lands	
reading circles	23	V.	
types of	20	Valuations of property. See Property.	
value of property	253	Vital statistics	
visual instruction	22	Vocational training	
vocational training	21	W.	
Self-supporting, Indians who are	147	Wages of Indians	
Seminoles of Florida, lands for	31	Wagons belonging to Indians, value	
Sewer systems, valuation	230	Warehouses:	
Sheep. See Live stock.		employees	
Shoshone:		volume of business	
allotments	42	Water rights, conservation of	
heirship cases	31	Water systems, valuation	
leases	11, 29	White Earth allotments	
Smallpox	19	Wills of Indians	
Standing Rock reserve:		Wind River. See Shoshone.	
allotments	42	Winnebago in Wisconsin, distribution of	
sale of lands	37	funds	
Stanley, Will H., murderers of, convicted ..	25	Work in Indian Office, increase	5,
Stereopticons, use of	19, 22	Y.	
Stock:		Yakima:	
eradication of diseases	8	allotments	
improving	8	irrigation	

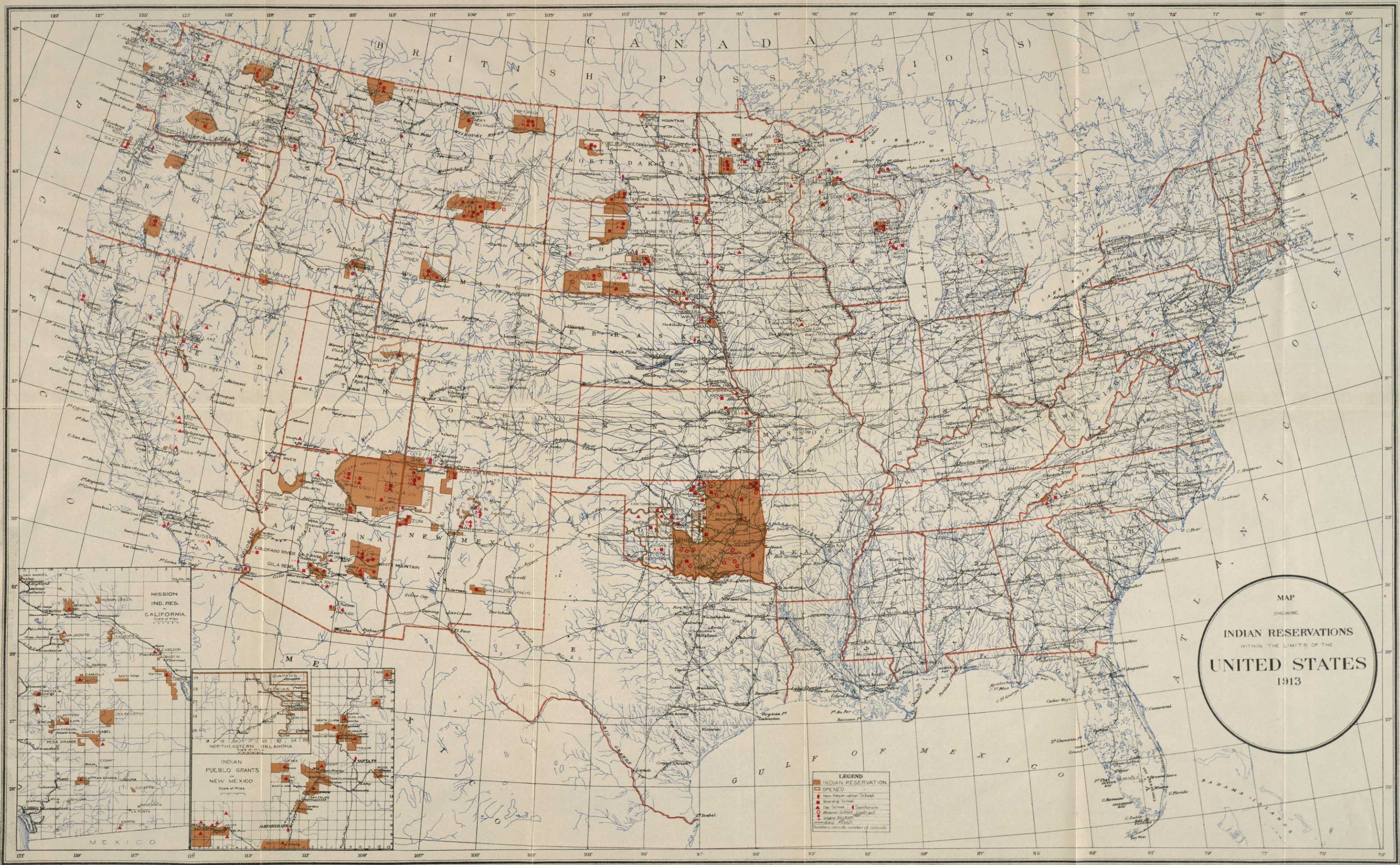

MAP
SHOWING
INDIAN RESERVATIONS
WITHIN THE LIMITS OF THE
UNITED STATES
1913

LEGEND
INDIAN RESERVATION
OPENED
Non-Reservation School
Boarding School
Day School
Sanatorium
Mission School
Spare Asylum
RAIL ROAD
Numbers indicate number of schools

MISSION
IND. RES.
CALIFORNIA
Scale of Miles

NORTHEASTERN
OKLAHOMA
Scale of Miles

INDIAN
PUEBLO GRANTS
NEW MEXICO
Scale of Miles