

LIBRARIES

UNIVERSITY OF WISCONSIN-MADISON

Orchestra part: violin (2nd). No. 2677 [between 1910 and 1930?]

[s.l.]: [s.n.], [between 1910 and 1930?]

<https://digital.library.wisc.edu/1711.dl/EXM2Y6LAVX4558V>

This material may be protected by copyright law (e.g. Title 17, US Code).

For information on re-use see:

<http://digital.library.wisc.edu/1711.dl/Copyright>

The libraries provide public access to a wide range of material, including online exhibits, digitized collections, archival finding aids, our catalog, online articles, and a growing range of materials in many media.

When possible, we provide rights information in catalog records, finding aids, and other metadata that accompanies collections or items. However, it is always the user's obligation to evaluate copyright and rights issues in light of their own use.

NO. 2677

2nd Violin.

Orchestration

of

STREETS OF NEW YORK

Set No.

No Copying of this Work Allowed
Under Any Circumstances.

Furnished by

ARTHUR W. TAMS
MUSIC LIBRARY
109 W. 28th ST. NEW YORK.

...EBC AEGOE ... (None Genuine without Watermark.) M. WITMARK & SONS, Selling Agents, New York & Chicago.

Street of New York

Act I

Reg. Violin

10-7. Fin

Moderato

10-7. Fin

Allegro

R.S.

No. 3.

All^o Agitato

Segue.

No. 4.

Mod^o 5/4

— Cantata —

THE GREAT (Non Genuine without Watermark.) M. WITMARK & SONS, Salling Apts, New York & Chicago.

Act 2nd

No. 5. Ric

all^o #6 8

5 1/2 Repeat 5

No. 6.

Mod^{to}

6 1/2 Repeat 5

r.s.

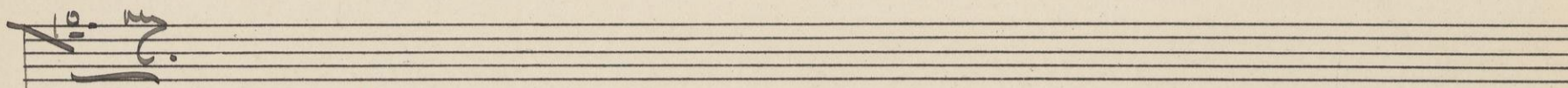
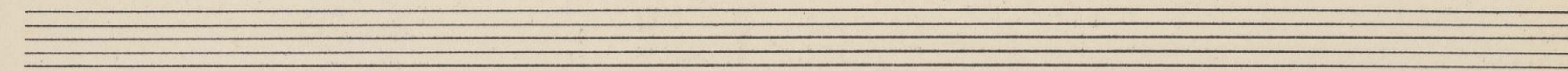

Mod⁵ $\sharp\sharp\sharp$ 3/4

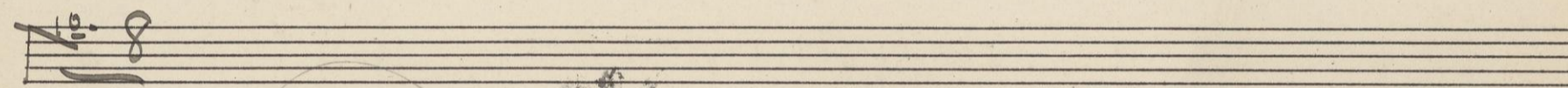
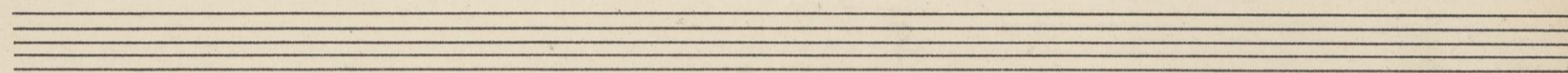

all^o Out

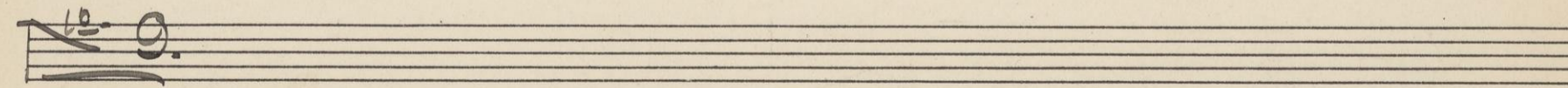
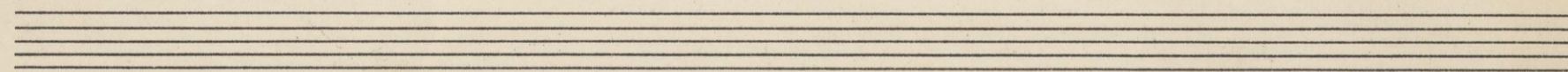

Andant

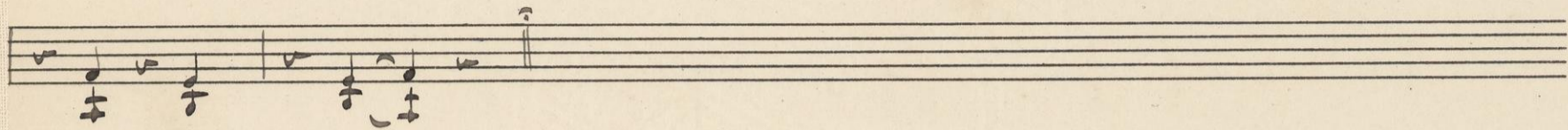
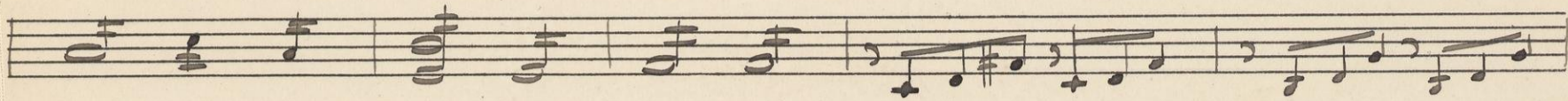

Segue

No. 70

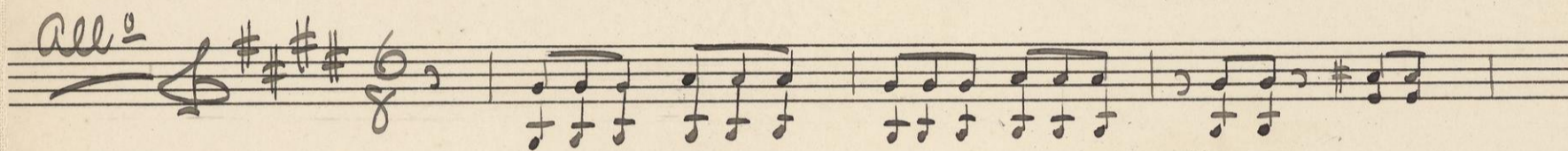

Curtain

No. 44

Ris

Act 3^d

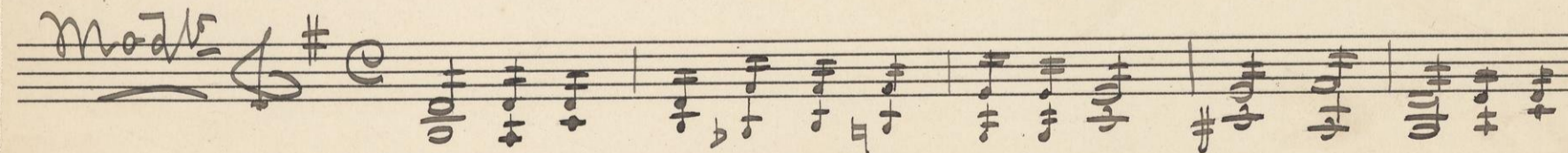

V.S.

16. 12

All^o

16. 13

All^o

a

16. 14

Curtain

all^o

Act. 4th

No. 74 *Pis Repeat No 12*

Audant *out* $\sharp \sharp \sharp 3$

No. 75.

Audant $\sharp \textcircled{C}$

No. 76

Audant $\sharp \flat 3$

"THE GREATEST" (None Genuine without watermark.) M. WILLIAMS & SONS, 251 N. 4TH ST., NEW YORK & CHICAGO.

16. 7 13

Audant

16. 7 8

end of Act

All^o

Segue

16. 7 9

Mov^o

No. 20

Audant

No. 21

All^o

Curtain

Act 6th

No. 22

2 2 1/2 Play 2 1

All^o

No. 23

All^o

Curtain

No. 24 Fin Act 7

Mod^o

No. 25

All^o

No. 26 Repeat No. 25 for Fin

