

LIBRARIES

UNIVERSITY OF WISCONSIN-MADISON

Orphan's lament.

New York: S.T. Gordon, 1855

<https://digital.library.wisc.edu/1711.dl/MQPWMW7F33WO784>

<http://rightsstatements.org/vocab/NKC/1.0/>

The libraries provide public access to a wide range of material, including online exhibits, digitized collections, archival finding aids, our catalog, online articles, and a growing range of materials in many media.

When possible, we provide rights information in catalog records, finding aids, and other metadata that accompanies collections or items. However, it is always the user's obligation to evaluate copyright and rights issues in light of their own use.

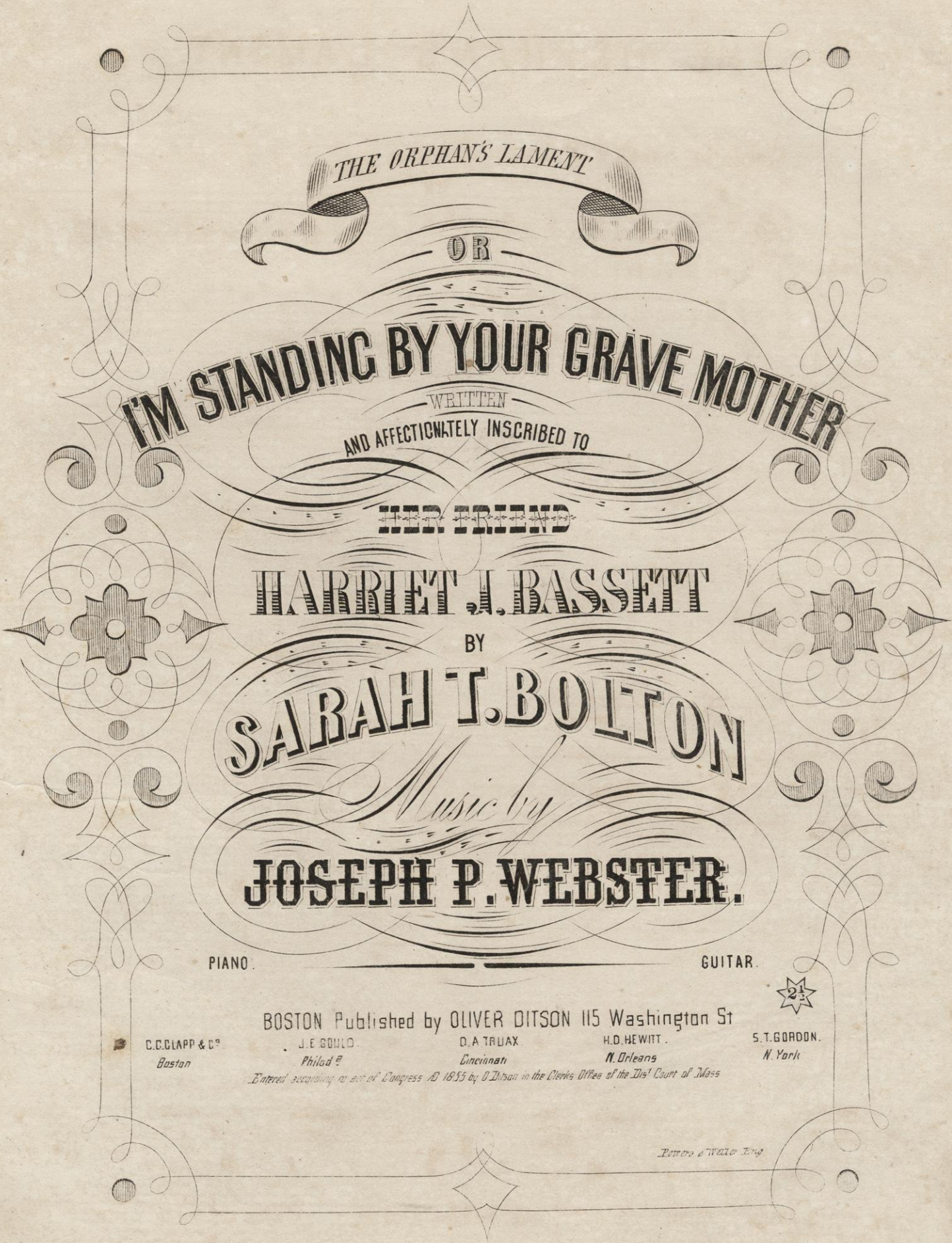

THE ORPHAN'S LAMENT

OR

I'M STANDING BY YOUR GRAVE MOTHER

WRITTEN
AND AFFECTIONATELY INSCRIBED TO

HER FRIEND

HARRIET J. BASSETT

BY

SARAH T. BOLTON

Music by
JOSEPH P. WEBSTER.

PIANO.

GUITAR.

BOSTON Published by OLIVER DITSON 115 Washington St

C.C. CLAPP & CO
Boston

J. E. GOULD
Philad^a

D. A. TRUAX
Cincinnati

H. D. HEWITT
N. Orleans

S. T. GORDON
N. York

Entered according to act of Congress AD 1835 by O. Ditson in the Clerk's Office of the Dist Court of Mass

Entered & WOOD ENG

THE ORPHAN'S LAMENT.

Words by Sarah T. Bolton.

J. P. Webster.

Andantino.

WITH MUCH FEELING.

standing by your grave . . . mother, The winds are sobbing

wild, And the win- - try stars look dim - ly down, Up -

... on your or - - phan child, Dark clouds are wreathed a - long the sky, In

many a hea - vy fold . . , And the moonlight on the frosty grass, Gleams

ve - - ry pale and cold, And the moonlight on the fros - - ty grass, Gleams

The third system shows the vocal line with a slight melodic change. The piano accompaniment continues with the same rhythmic accompaniment.

ve - - ry pale and cold.

3d.v. I had a gen - tle sis - - ter then, She is not with me now, For the

2d.v. We had a hap - py home mother Up - on the mountain side, When the

gloomy shad - - ow of the grave Lies on her ba - - by brow, And

summer birds sang all day long, Be - fore dear fa - ther died, Then

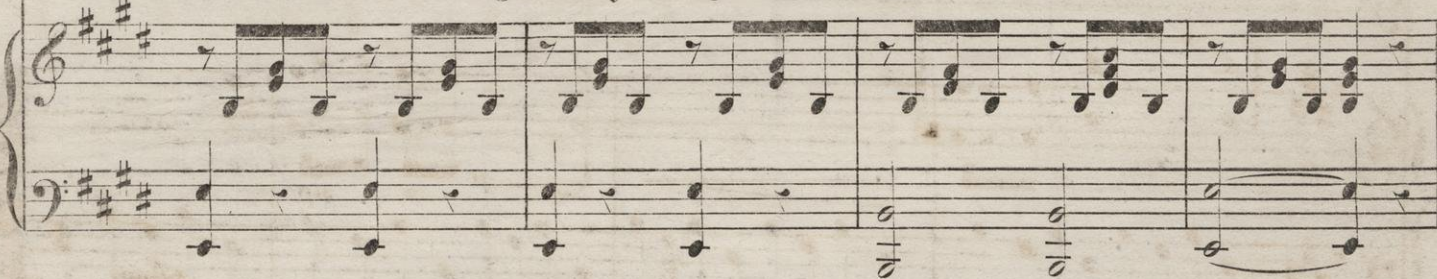

stran - gers meet a - round the fire, Up - on the . . old hearth stone, Oh

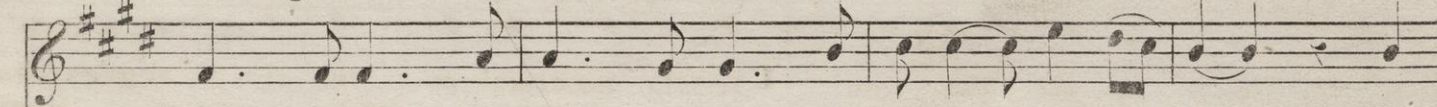

moth - er dear, your cheek grew pale and pa - ler ev - 'ry day Un -

mother in the cold wide world, I'm all a - lone, a - - lone, Oh

- - til at last the angels came, And bore you too a - - way, Un -

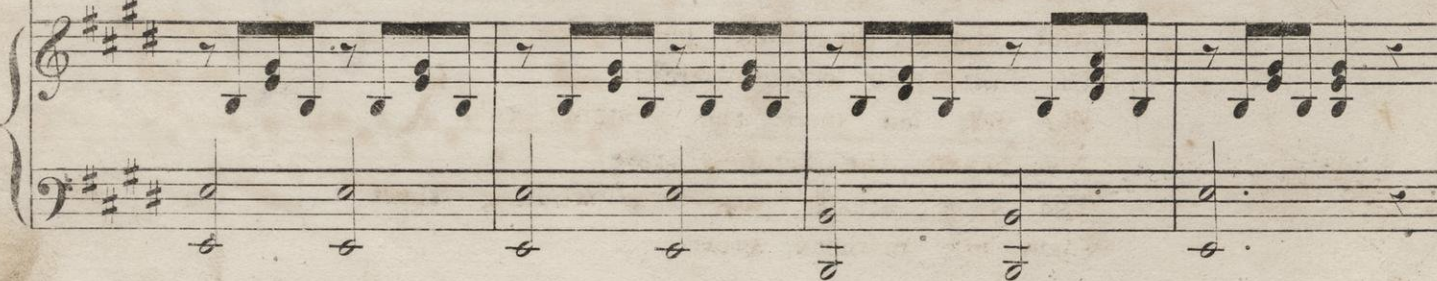

Mo - ther, in the cold wide world I'm all a - lone a - lone.
 - - - til at last the an - gels came and bore you too a - way.

4.

I'm standing by your grave mother,
 No human form is near;
 And the fitful moaning of the wind,
 Is all the sound I hear;
 I tremble when the old trees toss
 Their shadows to and fro,
 But I'll shut my eyes, and say my prayers
 You taught me long ago.

5.

The morning sun looked gently down
 O'er frozen wold and wild,
 And kissed the little pallid face
 Of that poor orphan child;
 She felt no more the stinging cold,
 Nor heard the tempest rave,
 The snow wreath was her winding sheet
 Upon her mother's grave.